

District I
1625 N. French Dr., Hobbs, NM 88240
Phone: (575) 393-6161 Fax: (575) 393-0720
District II
811 S. First St., Artesia, NM 88210
Phone: (575) 748-1283 Fax: (575) 748-9720
District III
1000 Rio Brazos Road, Aztec, NM 87410
Phone: (505) 334-6178 Fax: (505) 334-6170
District IV
1220 S. St. Francis Dr., Santa Fe, NM 87505
Phone: (505) 476-3460 Fax: (505) 476-3462

State of New Mexico
Energy, Minerals & Natural Resources Department
OIL CONSERVATION DIVISION
1220 South St. Francis Dr.
Santa Fe, NM 87505

Form C-102
Revised August 1, 2011
Submit one copy to appropriate
District Office

JUN 28 2016

RECEIVED

☒ AMENDED REPORT

WELL LOCATION AND ACREAGE DEDICATION PLAT

¹ API Number 30-024-43326	² Pool Code 97779	³ Pool Name WC-024 G-05 5253532H; DELAWARE
⁴ Property Code 316381	⁵ Property Name PURPLE ACE 1 FEDERAL	
⁷ OGRID No. 6137	⁸ Operator Name DEVON ENERGY PRODUCTION COMPANY, L.P.	⁶ Well Number 1H
		⁹ Elevation 3067.7

¹⁰ Surface Location

UL or lot no.	Section	Township	Range	Lot Idn	Feet from the	North/South line	Feet from the	East/West line	County
D	1	26 S	35 E		330	NORTH	200	WEST	LEA

¹¹ Bottom Hole Location If Different From Surface

UL or lot no.	Section	Township	Range	Lot Idn	Feet from the	North/South line	Feet from the	East/West line	County
A	1	26 S	35 E		660	NORTH	330	EAST	LEA

¹² Dedicated Acres 160	¹³ Joint or Infill	¹⁴ Consolidation Code	¹⁵ Order No.
--------------------------------------	-------------------------------	----------------------------------	-------------------------

No allowable will be assigned to this completion until all interests have been consolidated or a non-standard unit has been approved by the division. PP: 660 FNL & 200 FWL

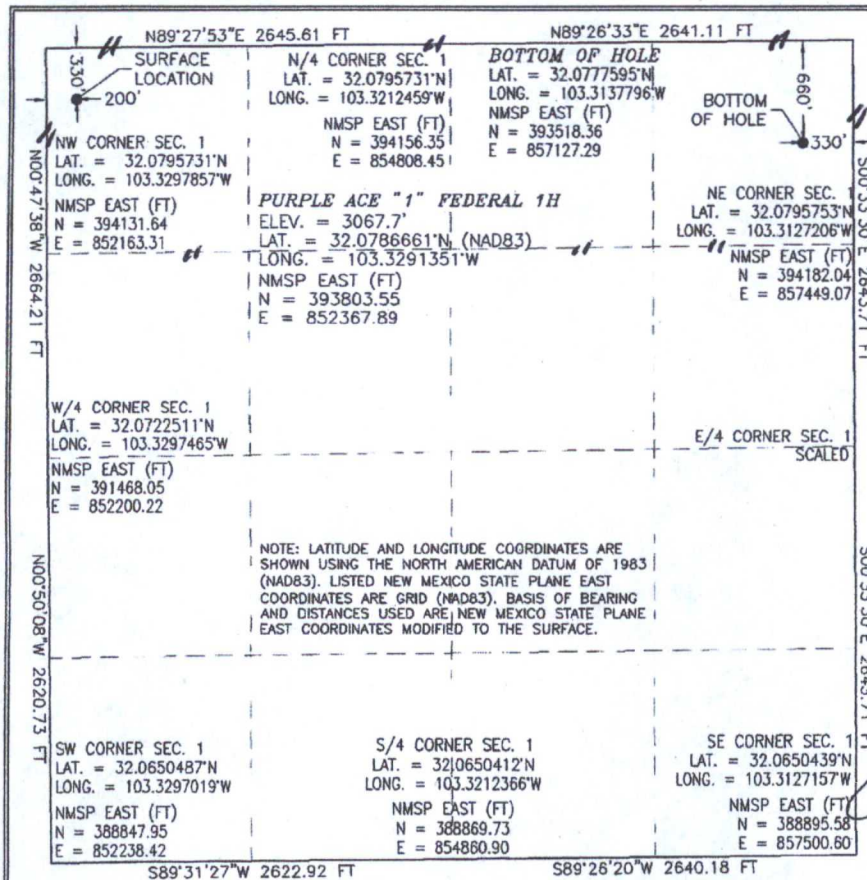

¹⁷ OPERATOR CERTIFICATION

I hereby certify that the information contained herein is true and complete to the best of my knowledge and belief, and that this organization either owns a working interest or unleased mineral interest in the land including the proposed bottom hole location or has a right to drill this well at this location pursuant to a contract with an owner of such a mineral or working interest, or to a voluntary pooling agreement or a compulsory pooling order heretofore entered by the division.

Signature: *[Signature]* Date: 5/24/2015

Printed Name: David H. Cook

E-mail Address: david.cook@dvn.com

E-mail Address: david.cook@dvn.com

¹⁸ SURVEYOR CERTIFICATION

I hereby certify that the well location shown on this plat was plotted from field notes of actual surveys made by me or under my supervision, and that the same is true and correct to the best of my belief.

Date of Survey: DECEMBER 12, 2014

Signature and Seal of Professional Surveyor: *[Signature]*

Certificate Number F1110N F. JARAMILLO, PLS 12797
SURVEY NO. 3362

SECTION 1, TOWNSHIP 26 SOUTH, RANGE 35 EAST, N.M.P.M.
LEA COUNTY, STATE OF NEW MEXICO
SITE MAP

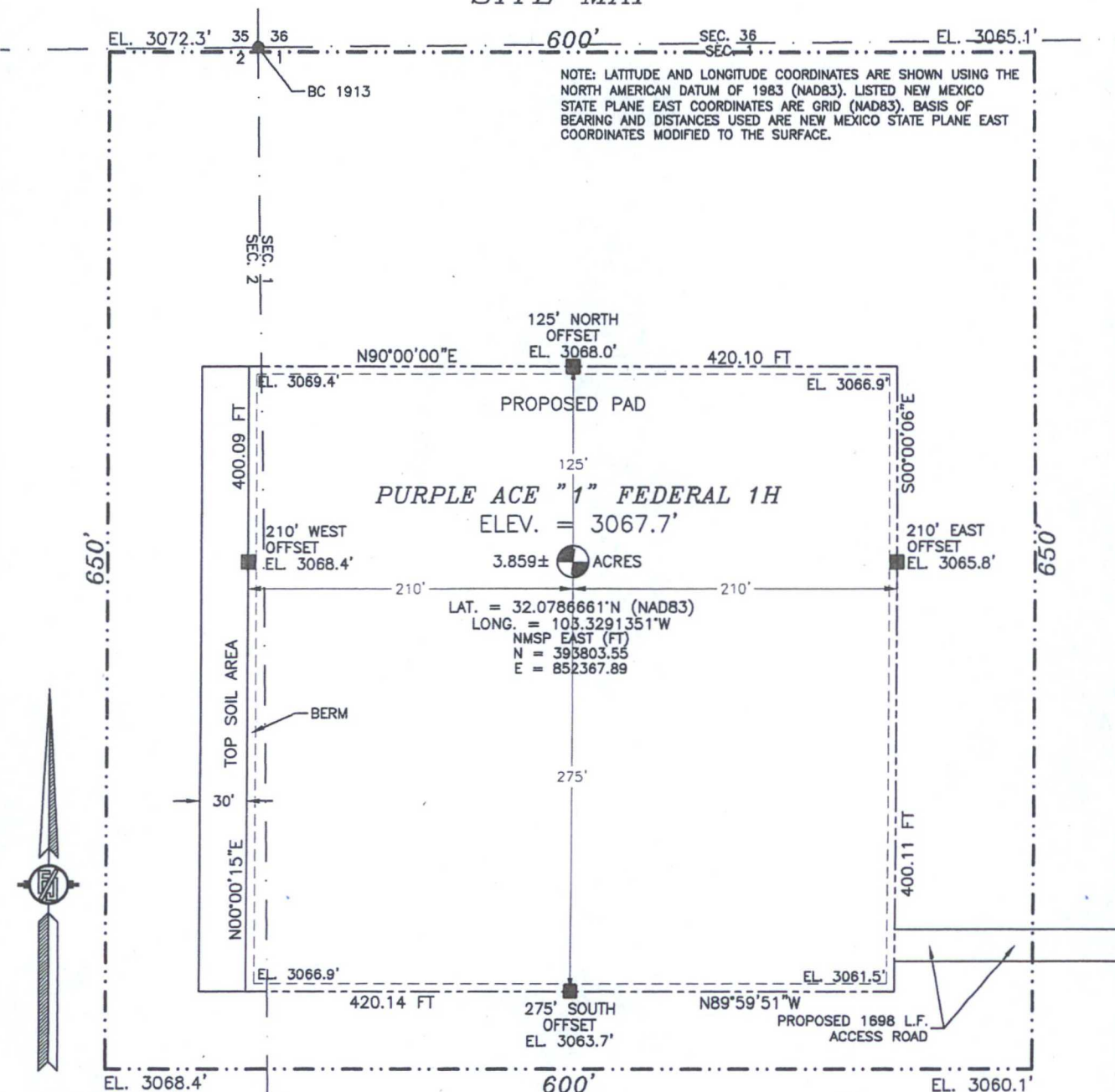

010 50 100 200

SCALE 1" = 100'

DIRECTIONS TO LOCATION

FROM THE INTERSECTION OF HWY #128 AND BATTLE AXE ROAD (CO. ROAD #2) GO SOUTH AND WEST ON BATTLE AXE ROAD APPROX. 12.2 MILES TO A LEASE ROAD ON LEFT (SOUTH) TURN SOUTH ON LEASE ROAD GO APPROX. 0.6 MILES TO A PIPELINE ROAD TURN LEFT (EAST) GO EAST ON PIPELINE ROAD APPROX. 12.3 MILES TO A LEASE ROAD ON LEFT (NORTH) TURN NORTH ON LEASE ROAD GO APPROX. 1.0 MILES TO ROAD LATH WITH RED AND WHITE FLAGGING ON THE LEFT (WEST) FOLLOW ROAD LATHS WEST APPROX. 0.35 MILES TO LOCATION

DEVON ENERGY PRODUCTION COMPANY, L.P.

PURPLE ACE "1" FEDERAL 1H
LOCATED 330 FT. FROM THE NORTH LINE
AND 200 FT. FROM THE WEST LINE OF
SECTION 1, TOWNSHIP 26 SOUTH,
RANGE 35 EAST, N.M.P.M.
LEA COUNTY, STATE OF NEW MEXICO

MAY 18, 2016

SURVEY NO. 3362A

MADRON SURVEYING, INC. 301 SOUTH CANAL (575) 234-3341 CARLSBAD, NEW MEXICO

SECTION 1, TOWNSHIP 26 SOUTH, RANGE 35 EAST, N.M.P.M.
LEA COUNTY, STATE OF NEW MEXICO
LOCATION VERIFICATION MAP

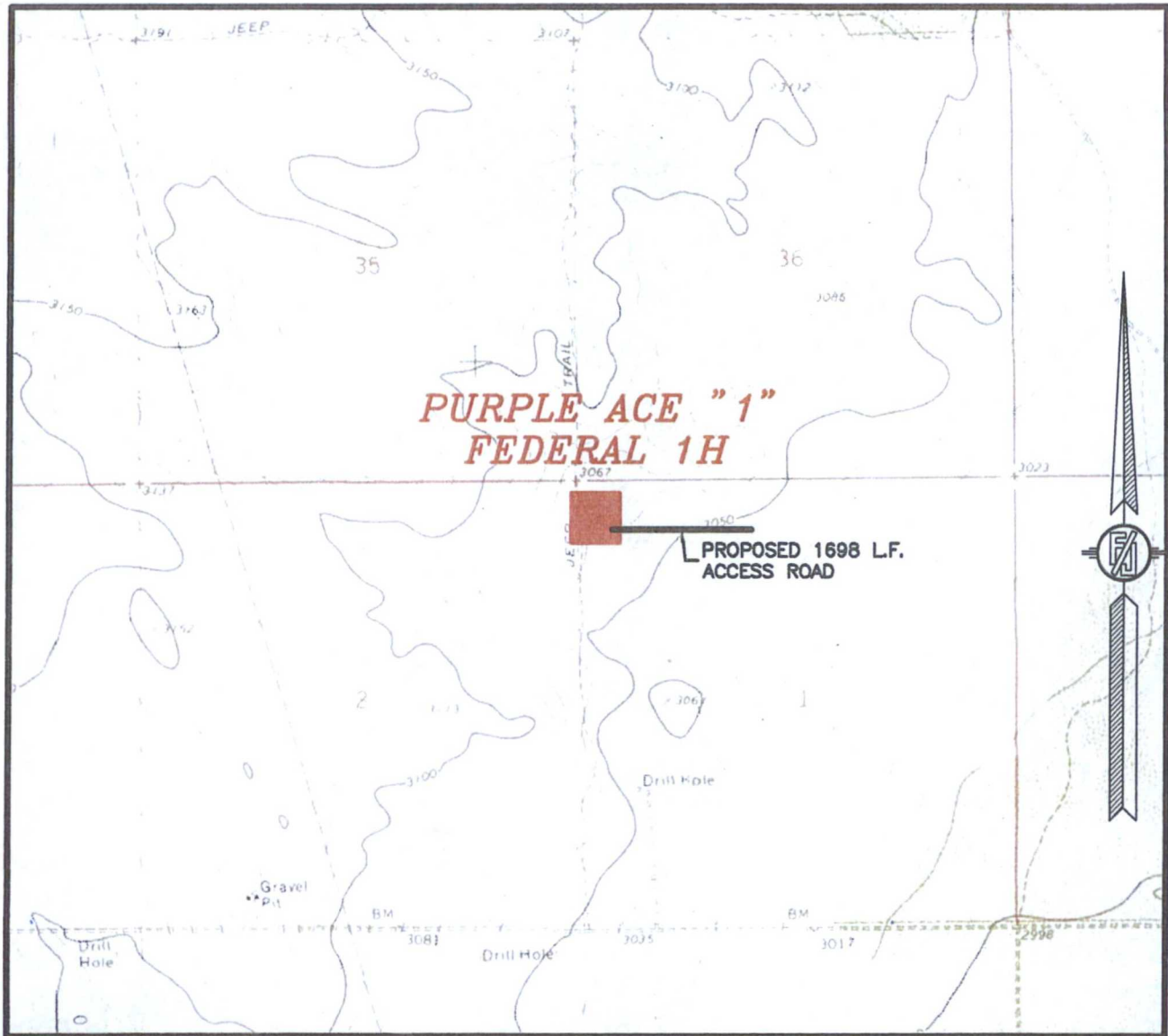

USGS QUAD MAP:
JAVELINA BASIN

NOT TO SCALE

DEVON ENERGY PRODUCTION COMPANY, L.P.
PURPLE ACE "1" FEDERAL 1H
LOCATED 330 FT. FROM THE NORTH LINE
AND 200 FT. FROM THE WEST LINE OF
SECTION 1, TOWNSHIP 26 SOUTH,
RANGE 35 EAST, N.M.P.M.
LEA COUNTY, STATE OF NEW MEXICO

MAY 18, 2016

SURVEY NO. 3362A

MADRON SURVEYING, INC. 301 SOUTH CANAL CARLSBAD, NEW MEXICO
(575) 234-3341

SECTION 1, TOWNSHIP 26 SOUTH, RANGE 35 EAST, N.M.P.M.
LEA COUNTY, STATE OF NEW MEXICO
VICINITY MAP

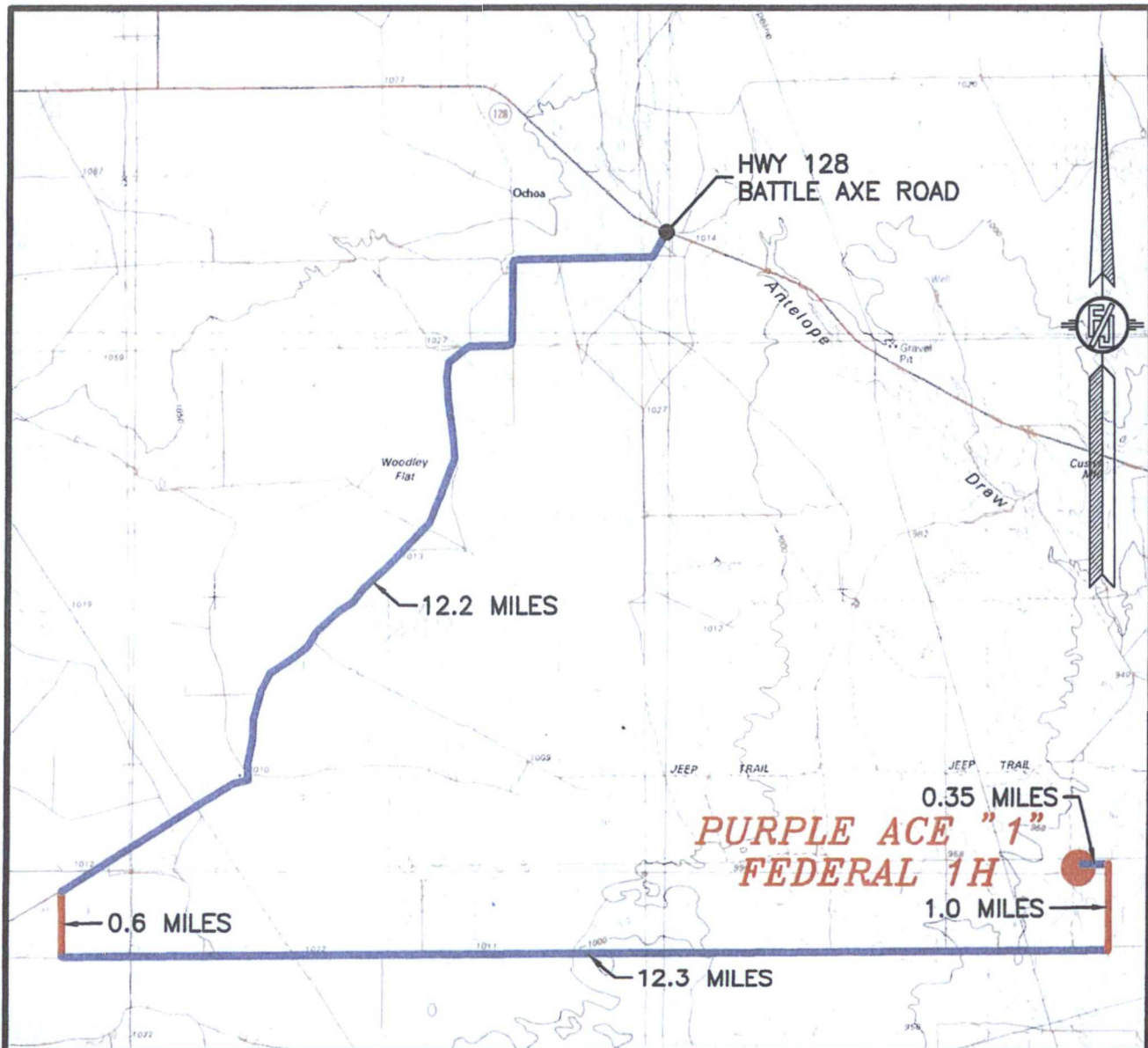

DISTANCES IN MILES

NOT TO SCALE

DIRECTIONS TO LOCATION

FROM THE INTERSECTION OF HWY #128 AND BATTLE AXE ROAD (CO. ROAD #2) GO SOUTH AND WEST ON BATTLE AXE ROAD APPROX. 12.2 MILES TO A LEASE ROAD ON LEFT (SOUTH) TURN SOUTH ON LEASE ROAD GO APPROX. 0.6 MILES TO A PIPELINE ROAD TURN LEFT (EAST) GO EAST ON PIPELINE ROAD APPROX. 12.3 MILES TO A LEASE ROAD ON LEFT (NORTH) TURN NORTH ON LEASE ROAD GO APPROX. 1.0 MILES TO ROAD LATH WITH RED AND WHITE FLAGGING ON THE LEFT (WEST) FOLLOW ROAD LATHS WEST APPROX. 0.35 MILES TO LOCATION

DEVON ENERGY PRODUCTION COMPANY, L.P.

PURPLE ACE "1" FEDERAL 1H

LOCATED 330 FT. FROM THE NORTH LINE
AND 200 FT. FROM THE WEST LINE OF

SECTION 1, TOWNSHIP 26 SOUTH,

RANGE 35 EAST, N.M.P.M.

LEA COUNTY, STATE OF NEW MEXICO

MAY 18, 2016

SURVEY NO. 3362A

MADRON SURVEYING, INC. 301 SOUTH CANAL (575) 234-3341

CARLSBAD, NEW MEXICO

SECTION 1, TOWNSHIP 26 SOUTH, RANGE 35 EAST, N.M.P.M.
LEA COUNTY, STATE OF NEW MEXICO
AERIAL PHOTO

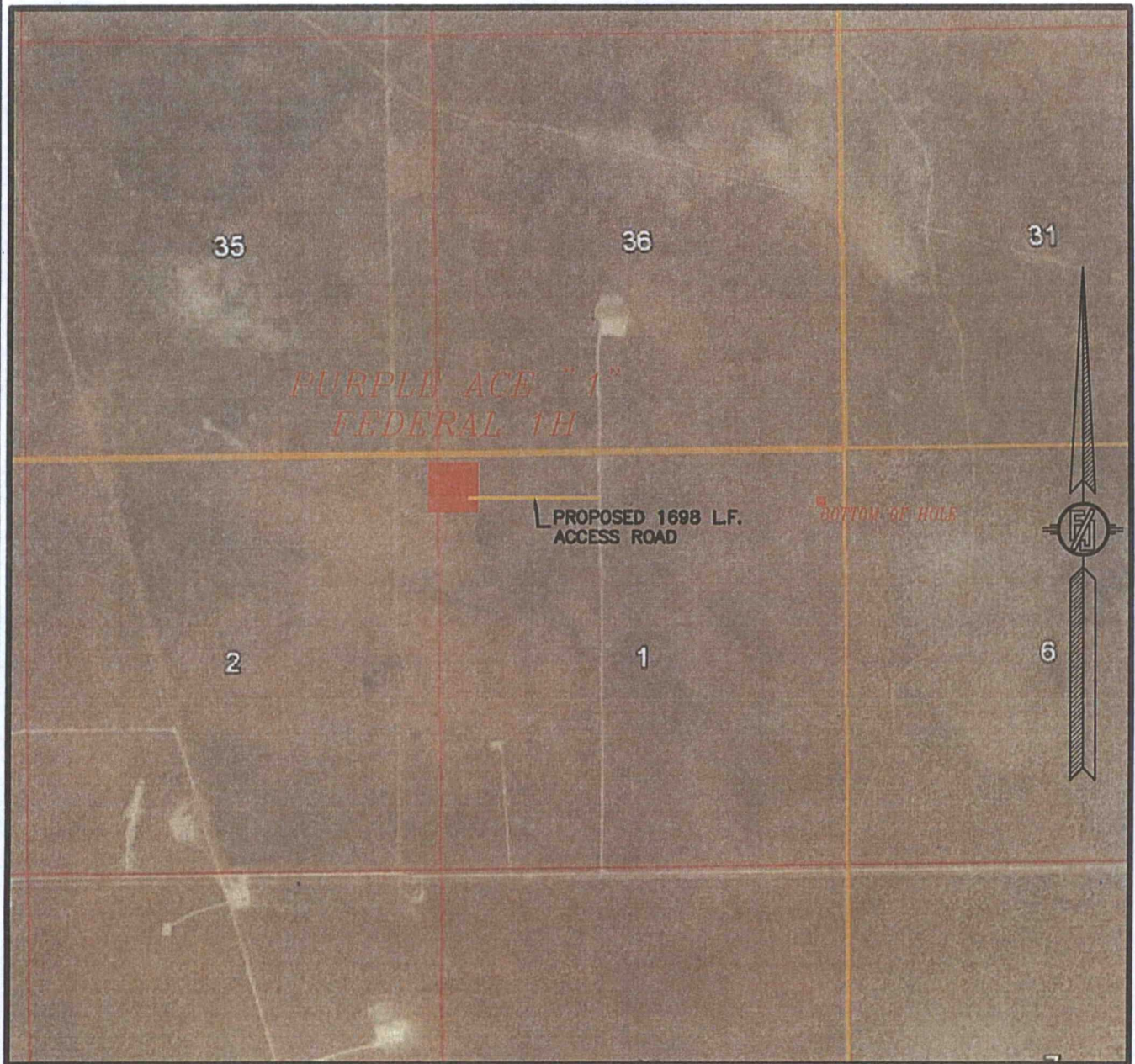

NOT TO SCALE
AERIAL PHOTO:
GOOGLE EARTH
APR. 2013

DEVON ENERGY PRODUCTION COMPANY, L.P.

PURPLE ACE "1" FEDERAL 1H

LOCATED 330 FT. FROM THE NORTH LINE
AND 200 FT. FROM THE WEST LINE OF
SECTION 1, TOWNSHIP 26 SOUTH,
RANGE 35 EAST, N.M.P.M.
LEA COUNTY, STATE OF NEW MEXICO

MAY 18, 2016

SURVEY NO. 3362A

MADRON SURVEYING, INC. 301 SOUTH CANAL (575) 234-3341 CARLSBAD, NEW MEXICO

SECTION 1, TOWNSHIP 26 SOUTH, RANGE 35 EAST, N.M.P.M.
LEA COUNTY, STATE OF NEW MEXICO
AERIAL ACCESS ROUTE MAP

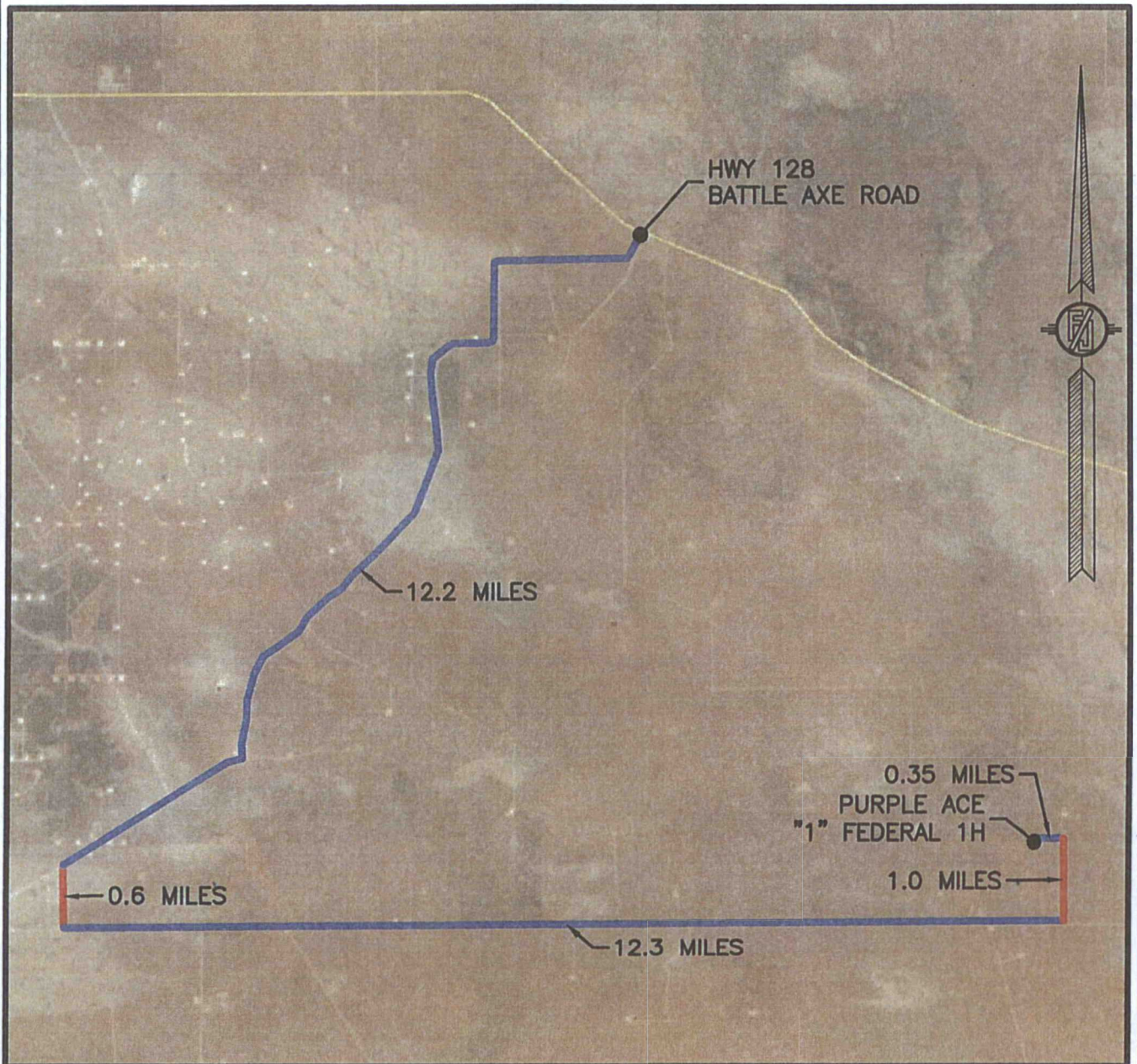

NOT TO SCALE
AERIAL PHOTO:
GOOGLE EARTH
APR. 2013

DEVON ENERGY PRODUCTION COMPANY, L.P.

PURPLE ACE "1" FEDERAL 1H

LOCATED 330 FT. FROM THE NORTH LINE
AND 200 FT. FROM THE WEST LINE OF
SECTION 1, TOWNSHIP 26 SOUTH,
RANGE 35 EAST, N.M.P.M.
LEA COUNTY, STATE OF NEW MEXICO

MAY 18, 2016

SURVEY NO. 3362A

MADRON SURVEYING, INC. 301 SOUTH CANAL (575) 234-3341 CARLSBAD, NEW MEXICO

ACCESS ROAD PLAT
ACCESS ROAD FOR PURPLE ACE "1" FEDERAL 1H

DEVON ENERGY PRODUCTION COMPANY, L.P.
CENTERLINE SURVEY OF AN ACCESS ROAD CROSSING
SECTION 1, TOWNSHIP 26 SOUTH, RANGE 35 EAST, N.M.P.M.
LEA COUNTY, STATE OF NEW MEXICO
MAY 18, 2016

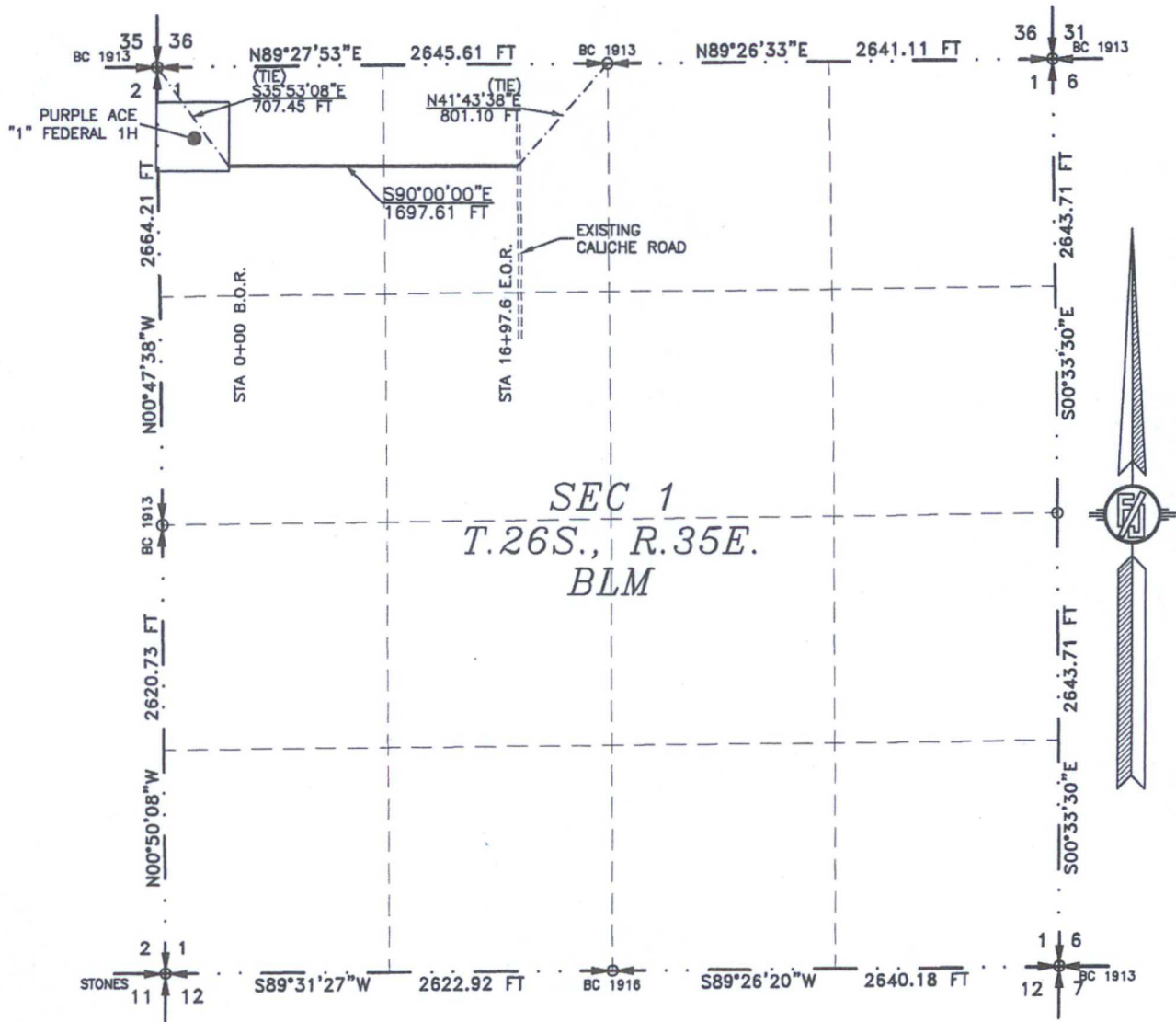

SEE NEXT SHEET (2-4) FOR DESCRIPTION

SURVEYOR CERTIFICATE

I, FILIMON F. JARAMILLO, A NEW MEXICO PROFESSIONAL SURVEYOR NO. 12797, HEREBY CERTIFY THAT I HAVE CONDUCTED AND AM RESPONSIBLE FOR THIS SURVEY, THAT THIS SURVEY IS TRUE AND CORRECT TO THE BEST OF MY KNOWLEDGE AND BELIEF, AND THAT THIS SURVEY AND PLAT MEET THE MINIMUM STANDARDS FOR LAND SURVEYING IN THE STATE OF NEW MEXICO.

IN WITNESS WHEREOF, THIS CERTIFICATE IS EXECUTED AT CARLSBAD, NEW MEXICO, THIS 24 DAY OF MAY 2016

[Signature]
FILIMON F. JARAMILLO, P.E.S. 12797

MADRON SURVEYING, INC.
301 SOUTH CANAL
CARLSBAD, NEW MEXICO 88220
Phone (575) 234-3341

SURVEY NO. 4694

GENERAL NOTES

- 1.) THE INTENT OF THIS ROUTE SURVEY IS TO ACQUIRE AN EASEMENT.
- 2.) BASIS OF BEARING IS NMSP EAST (NAD83) MODIFIED TO SURFACE COORDINATES. NAD 83 (FEET) AND NAVD 88 (FEET) COORDINATE SYSTEMS USED IN THE SURVEY.

SHEET: 1-4

MADRON SURVEYING, INC. 301 SOUTH CANAL CARLSBAD, NEW MEXICO
(575) 234-3341

ACCESS ROAD PLAT
ACCESS ROAD FOR PURPLE ACE "1" FEDERAL 1H

DEVON ENERGY PRODUCTION COMPANY, L.P.
CENTERLINE SURVEY OF AN ACCESS ROAD CROSSING
SECTION 1, TOWNSHIP 26 SOUTH, RANGE 35 EAST, N.M.P.M.
LEA COUNTY, STATE OF NEW MEXICO
MAY 18, 2016

DESCRIPTION

A STRIP OF LAND 20 FEET WIDE CROSSING BUREAU OF LAND MANAGEMENT LAND IN SECTION 1, TOWNSHIP 26 SOUTH, RANGE 35 EAST, N.M.P.M., LEA COUNTY, STATE OF NEW MEXICO AND BEING 10 FEET EACH SIDE OF THE FOLLOWING DESCRIBED CENTERLINE SURVEY:

BEGINNING AT A POINT WITHIN THE NW/4 NW/4 OF SAID SECTION 1, TOWNSHIP 26 SOUTH, RANGE 35 EAST, N.M.P.M., WHENCE THE TIE1 CORNER OF SAID SECTION 1, TOWNSHIP 26 SOUTH, RANGE 35 EAST, N.M.P.M. BEARS N35°53'08"W, A DISTANCE OF 707.45 FEET;
THENCE S90°00'00"E A DISTANCE OF 1697.61 FEET THE TERMINUS OF THIS CENTERLINE SURVEY, WHENCE THE NORTH QUARTER CORNER OF SAID SECTION 1, TOWNSHIP 26 SOUTH, RANGE 35 EAST, N.M.P.M. BEARS N41°43'38"E, A DISTANCE OF 801.10 FEET;

SAID STRIP OF LAND BEING 1697.61 FEET OR 102.89 RODS IN LENGTH, CONTAINING 0.779 ACRES MORE OR LESS AND BEING ALLOCATED BY FORTIES AS FOLLOWS:

NW/4 NW/4	915.13 L.F.	55.46 RODS	0.420 ACRES
NE/4 NW/4	782.48 L.F.	47.42 RODS	0.359 ACRES

SURVEYOR CERTIFICATE

I, FILIMON F. JARAMILLO, A NEW MEXICO PROFESSIONAL SURVEYOR NO. 12797, HEREBY CERTIFY THAT I HAVE CONDUCTED AND AM RESPONSIBLE FOR THIS SURVEY, THAT THIS SURVEY IS TRUE AND CORRECT TO THE BEST OF MY KNOWLEDGE AND BELIEF, AND THAT THIS SURVEY AND PLAT MEET THE MINIMUM STANDARDS FOR LAND SURVEYING IN THE STATE OF NEW MEXICO.

IN WITNESS WHEREOF, THIS CERTIFICATE IS EXECUTED AT CARLSBAD,

NEW MEXICO, THIS 24 DAY OF MAY 2016

GENERAL NOTES

- 1.) THE INTENT OF THIS ROUTE SURVEY IS TO ACQUIRE AN EASEMENT.
- 2.) BASIS OF BEARING IS NMSP EAST MODIFIED TO SURFACE COORDINATES.

MADRON SURVEYING, INC.
301 SOUTH CANAL
CARLSBAD, NEW MEXICO 88220
Phone (575) 234-3341

SHEET: 2-4

MADRON SURVEYING, INC. CARLSBAD, NEW MEXICO

SURVEY NO. 4694

ACCESS ROAD PLAT
ACCESS ROAD FOR PURPLE ACE "1" FEDERAL 1H

DEVON ENERGY PRODUCTION COMPANY, L.P.
CENTERLINE SURVEY OF AN ACCESS ROAD CROSSING
SECTION 1, TOWNSHIP 26 SOUTH, RANGE 35 EAST, N.M.P.M.
LEA COUNTY, STATE OF NEW MEXICO
MAY 18, 2016

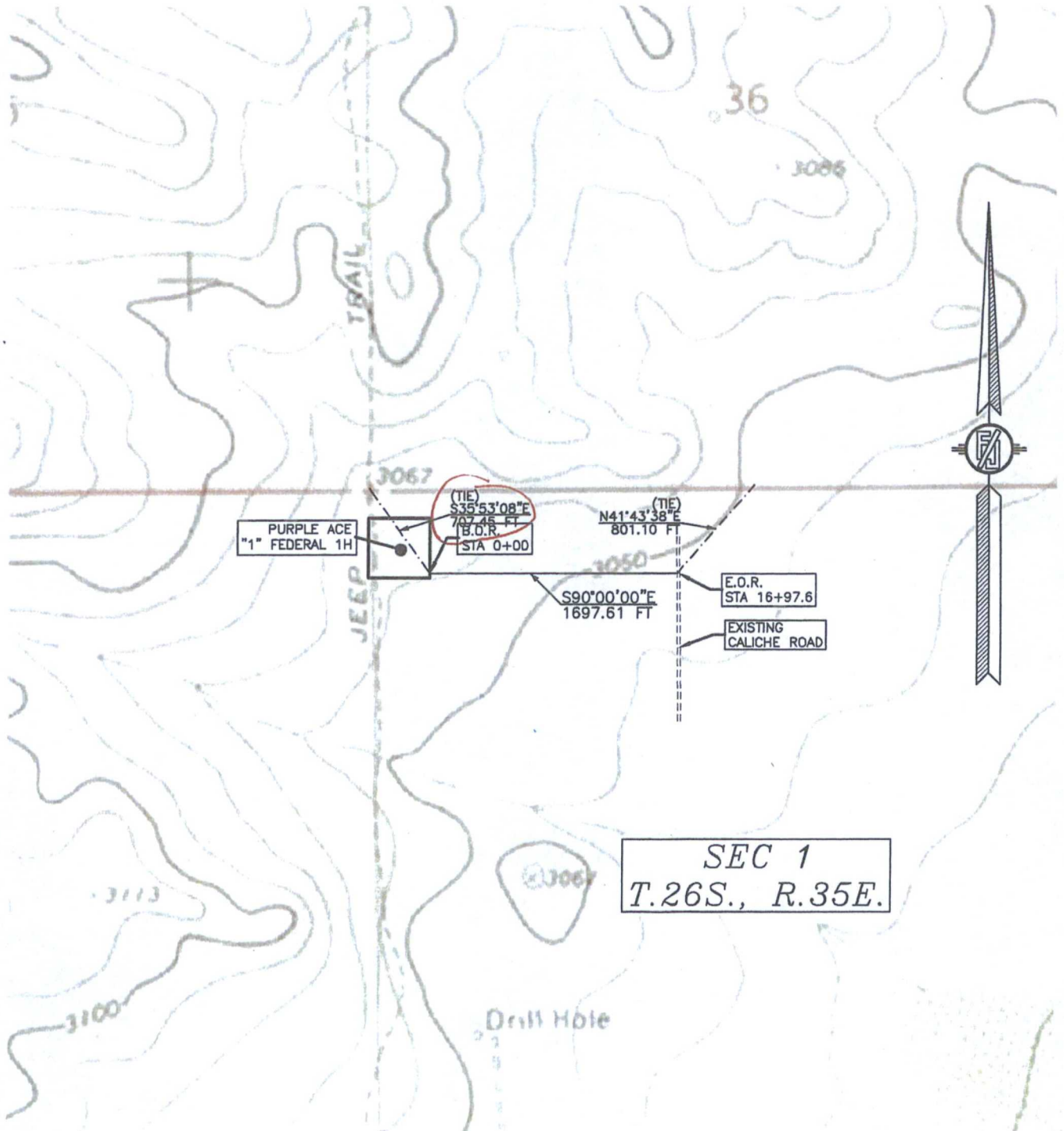

SHEET: 3-4

MADRON SURVEYING, INC. 301 SOUTH CANAL (575) 234-3341

SURVEY NO. 4694
CARLSBAD, NEW MEXICO

ACCESS ROAD PLAT
ACCESS ROAD FOR PURPLE ACE "1" FEDERAL 1H

DEVON ENERGY PRODUCTION COMPANY, L.P.
CENTERLINE SURVEY OF AN ACCESS ROAD CROSSING
SECTION 1, TOWNSHIP 26 SOUTH, RANGE 35 EAST, N.M.P.M.
LEA COUNTY, STATE OF NEW MEXICO
MAY 18, 2016

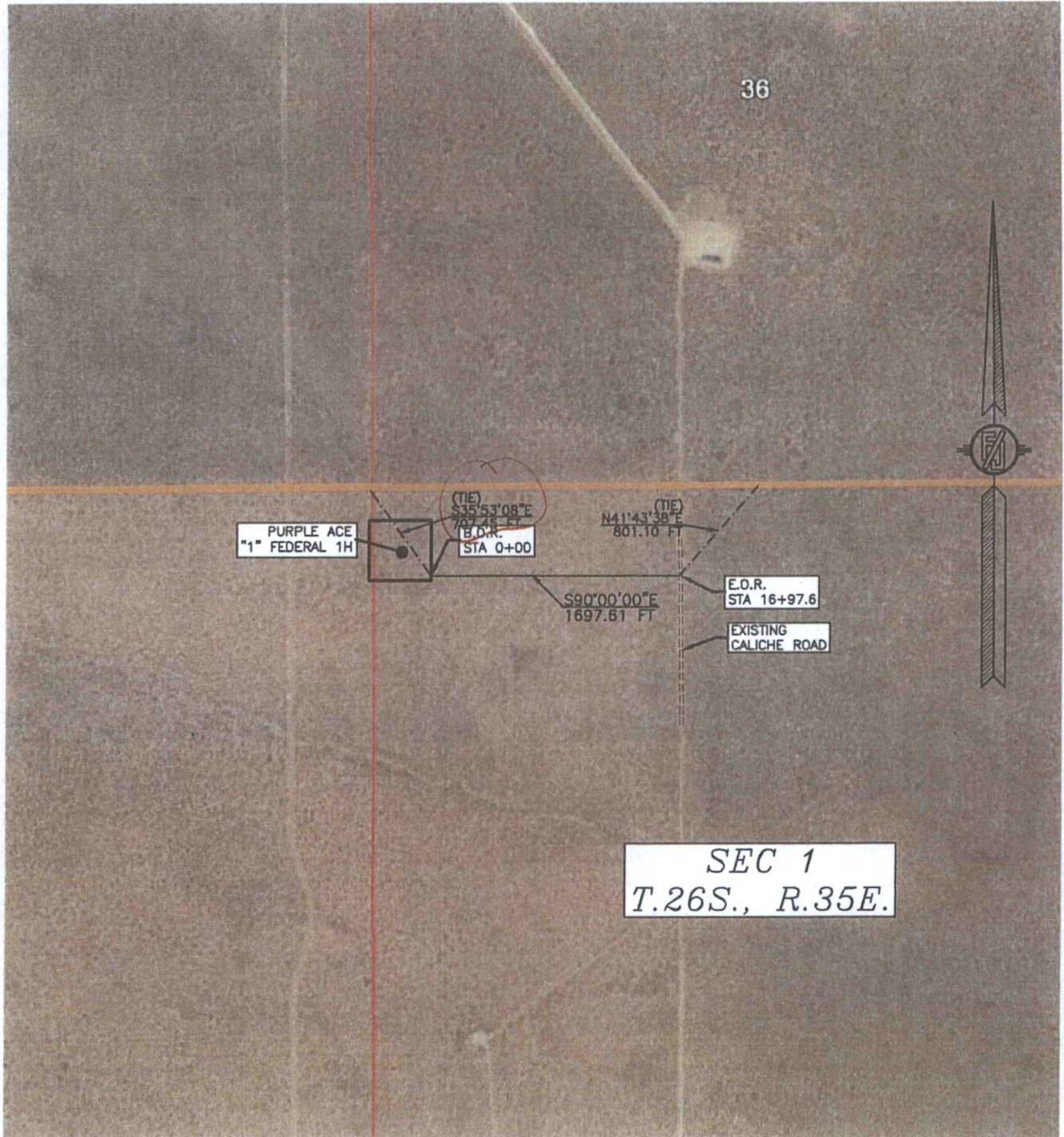

One Mile Radius Map

Estimated distances to nearest wellbores:

*From SHL: Momentum 36 State 1 2850 ft NE
 *From BHL: Momentum 36 State 1 3560 ft NW

34

26S 35E



Purple Ace 1 Fed 1H

1 Mile Radius Map



WELL SYMBOLS
 DRY AND ABANDONED WELL
 DRY HOLE WITH SHOW OF O&G
 PROPOSED

January 29, 2015

PETRA 1/29/2015 3:08:43 PM

