

DISTRICT I  
1625 N. French Dr., Hobbs, NM 88240  
Phone (575) 393-5161 Fax: (575) 393-0720

DISTRICT II  
811 S. First St., Artesia, NM 88210  
Phone (575) 748-1283 Fax: (575) 748-8720

DISTRICT III  
1000 Rio Brazos Rd., Aztec, NM 87410  
Phone (505) 334-6178 Fax: (505) 334-6170

DISTRICT IV  
1220 S. St. Francis Dr., Santa Fe, NM 87505  
Phone (505) 476-3480 Fax: (505) 476-3482

State of New Mexico  
Energy, Minerals and Natural Resources Department

Form C-102  
Revised August 1, 2011

Submit one copy to appropriate  
District Office

**OIL CONSERVATION DIVISION**  
1220 South St. Francis Dr.  
Santa Fe, New Mexico 87505

WELL LOCATION AND ACREAGE DEDICATION PLAT

☐ AMENDED REPORT

API Number 30-025- <b>4334</b>	Pool Code 63080	Pool Name SEMU; Blinebry, Tubb, Drinkard
Property Code <b>31670</b>	Property Name SEMU	Well Number 184
OGRID No. 217817	Operator Name CONOCO PHILLIPS	Elevation 3578'

RECEIVED

Surface Location

UL or lot No.	Section	Township	Range	Lot Idn	Feet from the	North/South line	Feet from the	East/West line	County
A	15	20 S	37 E		130	NORTH	1165	EAST	LEA

Bottom Hole Location If Different From Surface

UL or lot No.	Section	Township	Range	Lot Idn	Feet from the	North/South line	Feet from the	East/West line	County
A	15	20 S	37 E		660	NORTH	660	EAST	LEA

Dedicated Acres 40.08	Joint or Infill	Consolidation Code	Order No.
--------------------------	-----------------	--------------------	-----------

NO ALLOWABLE WILL BE ASSIGNED TO THIS COMPLETION UNTIL ALL INTERESTS HAVE BEEN CONSOLIDATED  
OR A NON-STANDARD UNIT HAS BEEN APPROVED BY THE DIVISION

N.: 576513.5 E.: 834498.5 NAD 27	N.: 576536.6 E.: 837136.2 NAD 27		<b>OPERATOR CERTIFICATION</b> I hereby certify that the information contained herein is true and complete to the best of my knowledge and belief, and that this organization either owns a working interest or unleased mineral interest in the land including the proposed bottom hole location or has a right to drill this well at this location pursuant to a contract with an owner of such a mineral or working interest, or to a voluntary pooling agreement or a compulsory pooling order heretofore entered by the division. <b>Susan B. Maunder</b> 7/27/15 Signature Date Susan B. Maunder Printed Name Susan.B.Maunder@cop.com Email Address
N.: 573870.7 E.: 834529.4 NAD 27	<b>SURFACE LOCATION</b> Lat - N 32°34'47.97" Long - W 103°14'04.38" NMSPCE- N 576479.788 E 879794.217 (NAD-83) Lat - N 32°34'47.54" Long - W 103°14'02.67" NMSPCE- N 576418.247 E 838611.441 (NAD-27)	<b>BOTTOM HOLE LOCATION</b> Lat - N 32°34'42.72" Long - W 103°13'58.48" NMSPCE- N 575953.8 E 880305.1 (NAD-83) Lat - N 32°34'42.28" Long - W 103°13'56.76" NMSPCE- N 575892.3 E 839122.3 (NAD-27)	<b>SURVEYOR CERTIFICATION</b> I hereby certify that the well location shown on this plat was plotted from field notes of actual surveys made by me or under my supervision, and that the same is true and correct to the best of my belief.  Date Surveyed Signature & Seal of Professional Surveyor Certificate No. Gary L. Jones 7977 BASIN SURVEYS 27250
N.: 571225.7 E.: 834560.7 NAD 27	N.: 571244.7 E.: 837199.5 NAD 27	N.: 571263.7 E.: 839838.4 NAD 27	

SECTION 15, TOWNSHIP 20 SOUTH, RANGE 37 EAST, N.M.P.M.,  
LEA COUNTY, WELL PAD VACINITY NEW MEXICO.

CONOCO PHILLIPS  
SEM U #184  
ELEV. - 3578'  
Lat - N 32°34'47.97"  
Long - W 103°14'04.38"  
NMSPCE- N 576479.788  
E 879794.217  
(NAD-83)  
Lat - N 32°34'47.54"  
Long - W 103°14'02.67"  
NMSPCE- N 576418.247  
E 838611.441  
(NAD-27)

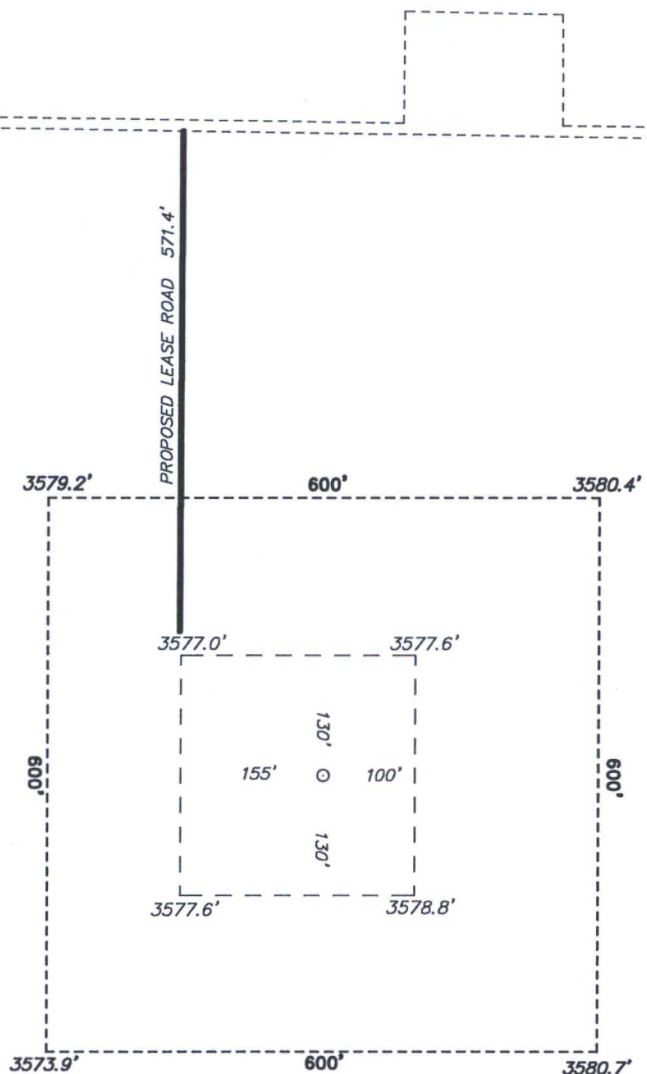

Directions to Location:

FROM THE JUNCTION OF HWY 8 AND BILLY WALKER,  
GO EAST ON BILLY WALKER FOR 3.1 MILES TO  
LEASE ROAD, ON LEASE ROAD GO SOUTH 0.5 MILES  
THENCE WEST 0.1 MILES AND SOUTH AGAIN FOR 0.5  
MILES TURNING WEST 0.3 MILES TO PROPOSED  
LEASE ROAD.

200 0 200 400 FEET  
SCALE: 1" = 200'

ConocoPhillips

REF: SEM U #184 / WELL PAD VACINITY

THE SEM U #184 LOCATED 130'

FROM THE NORTH LINE AND 1165' FROM THE EAST LINE OF  
SECTION 15, TOWNSHIP 20 SOUTH, RANGE 37 EAST,  
N.M.P.M., LEA COUNTY, NEW MEXICO.

**BASIN SURVEYS** P.O. BOX 1786-HOBBS, NEW MEXICO

W.O. Number: 27250 Drawn By: J. SMALL

Date: 01-16-2013 Disk: JMS 27250

Survey Date: 10-05-2012 Sheet 2 of 10 Sheets

SECTION 15, TOWNSHIP 20 SOUTH, RANGE 37 EAST, N.M.P.M.,  
LEA COUNTY, NEW MEXICO.

WELL PAD  
DETAIL

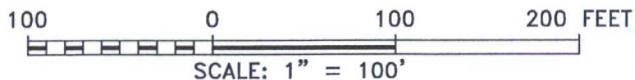
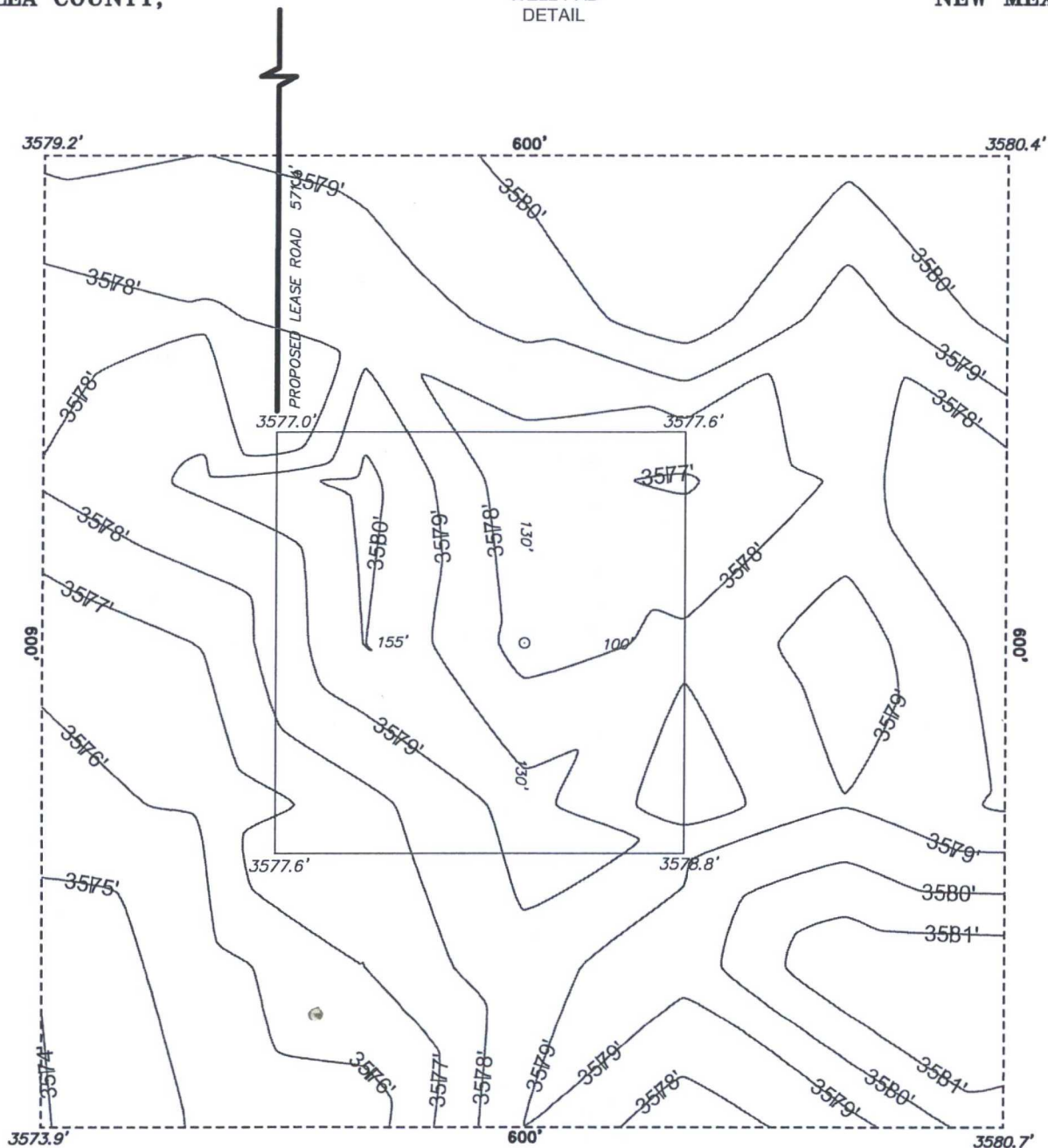

**BASIN SURVEYS** P.O. BOX 1786—HOBBS, NEW MEXICO

W.O. Number: 27250 Drawn By: J. SMALL

Date: 01-16-2013 Disk: JMS 27250

**ConocoPhillips**

REF: SEMU #184 / WELL PAD DETAIL

THE SEMU #184 LOCATED 130'  
FROM THE NORTH LINE AND 1165' FROM THE EAST LINE OF  
SECTION 15, TOWNSHIP 20 SOUTH, RANGE 37 EAST,  
N.M.P.M., LEA COUNTY, NEW MEXICO.

Survey Date: 10-05-2012 Sheet 3 of 10 Sheets



SECTION 15, TOWNSHIP 20 SOUTH, RANGE 37 EAST, N.M.P.M.,  
LEA COUNTY, INTERIM RECLAMATION NEW MEXICO.

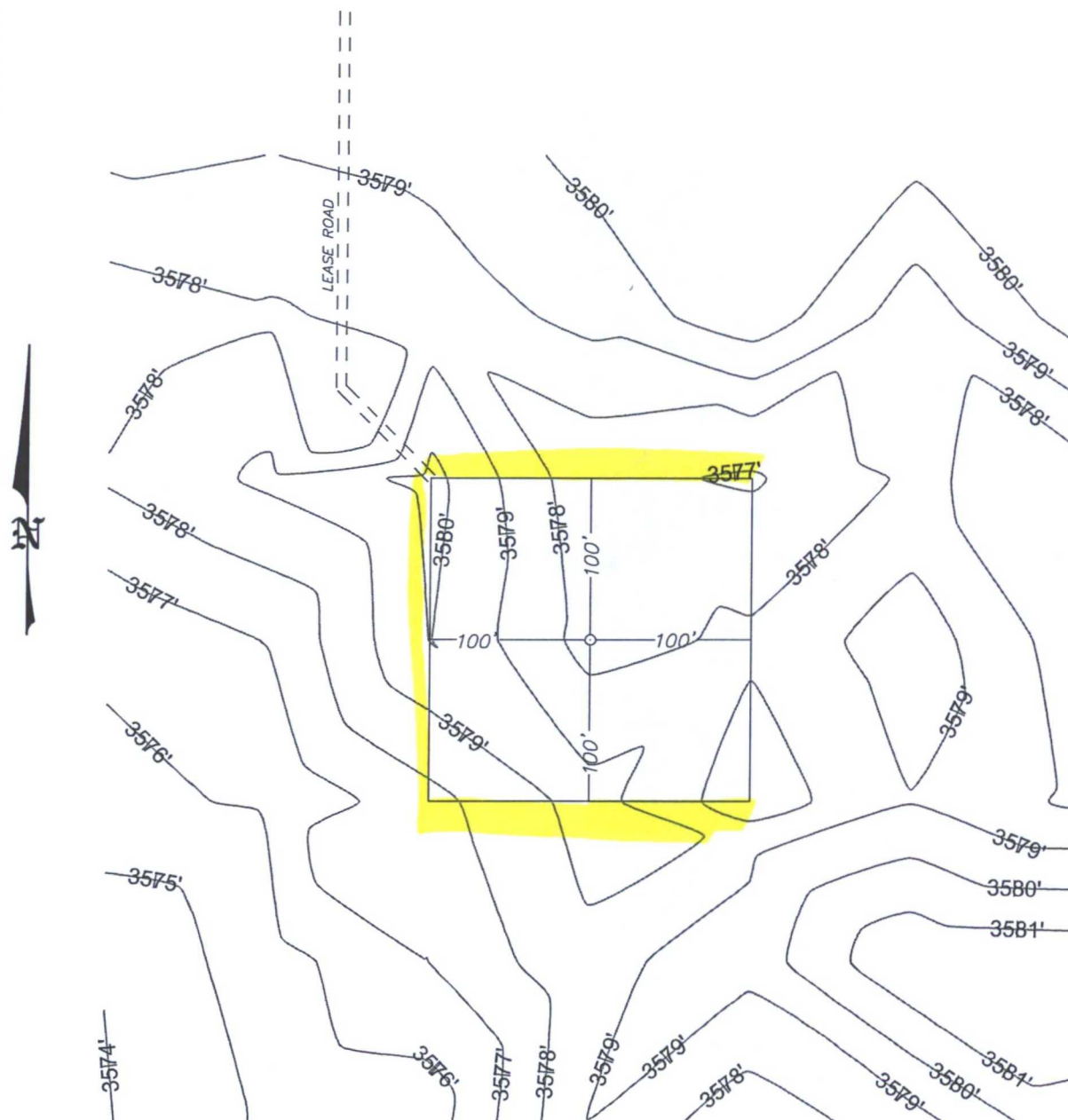

 = Sides to be reclaimed

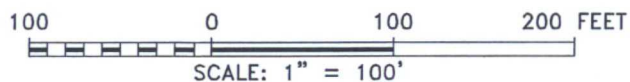

**BASIN SURVEYS** P.O. BOX 1786—HOBBS, NEW MEXICO

W.O. Number: 27250 Drawn By: J. SMALL

Date: 01-16-2013 Disk: JMS 27250

**ConocoPhillips**

REF: SEMU #184 / INTERIM RECLAMATION

THE SEMU #184 LOCATED 130'  
FROM THE NORTH LINE AND 1165' FROM THE EAST LINE OF  
SECTION 15, TOWNSHIP 20 SOUTH, RANGE 37 EAST,  
N.M.P.M., LEA COUNTY, NEW MEXICO.

Survey Date: 10-05-2012 Sheet 4 of 10 Sheets



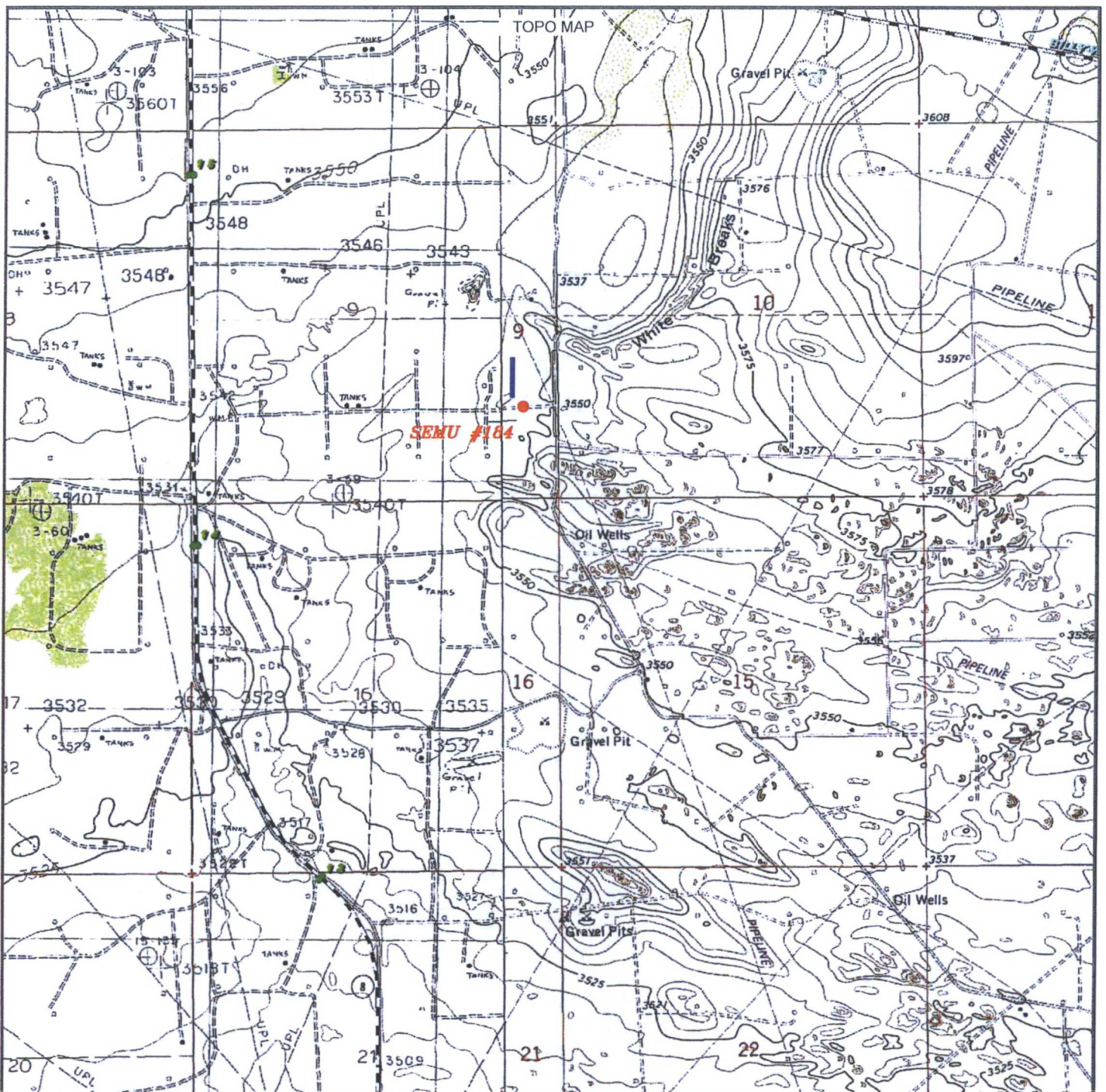

### SEMU #184

Located 130' FNL and 1165' FEL  
Section 15, Township 20 South, Range 37 East,  
N.M.P.M., Lea County, New Mexico.

**basin  
surveys**  
focused on excellence  
in the oilfield

P.O. Box 1786  
1120 N. West County Rd.  
Hobbs, New Mexico 88241  
(575) 393-7316 - Office  
(575) 392-2206 - Fax  
basinsurveys.com

W.O. Number: JMS 27250

Survey Date: 10-05-2012

Scale: 1" = 2000'

Date: 01-16-2013



**ConocoPhillips**

Sheet 5 of 10 Sheets



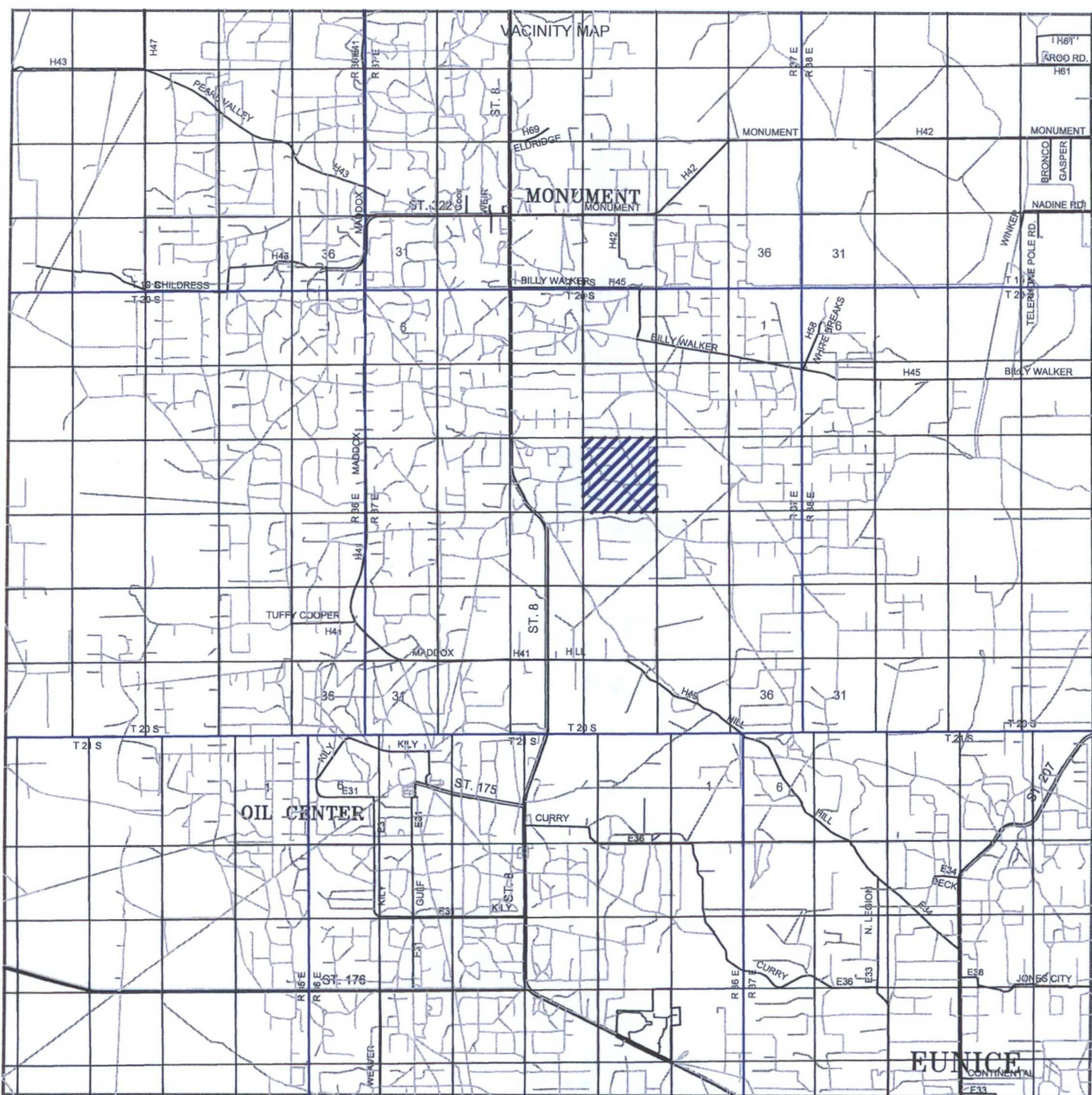

### SEMU #184

Located 130' FNL and 1165' FEL  
 Section 15, Township 20 South, Range 37 East,  
 N.M.P.M., Lea County, New Mexico.



P.O. Box 1786  
 1120 N. West County Rd.  
 Hobbs, New Mexico 88241  
 (575) 393-7316 - Office  
 (575) 392-2206 - Fax  
[basinsurveys.com](http://basinsurveys.com)

W.O. Number: JMS 27250

Survey Date: 10-05-2012

Scale: 1" = 2 Miles

Date: 01-16-2013



**ConocoPhillips**

Sheet 6 of 10 Sheets



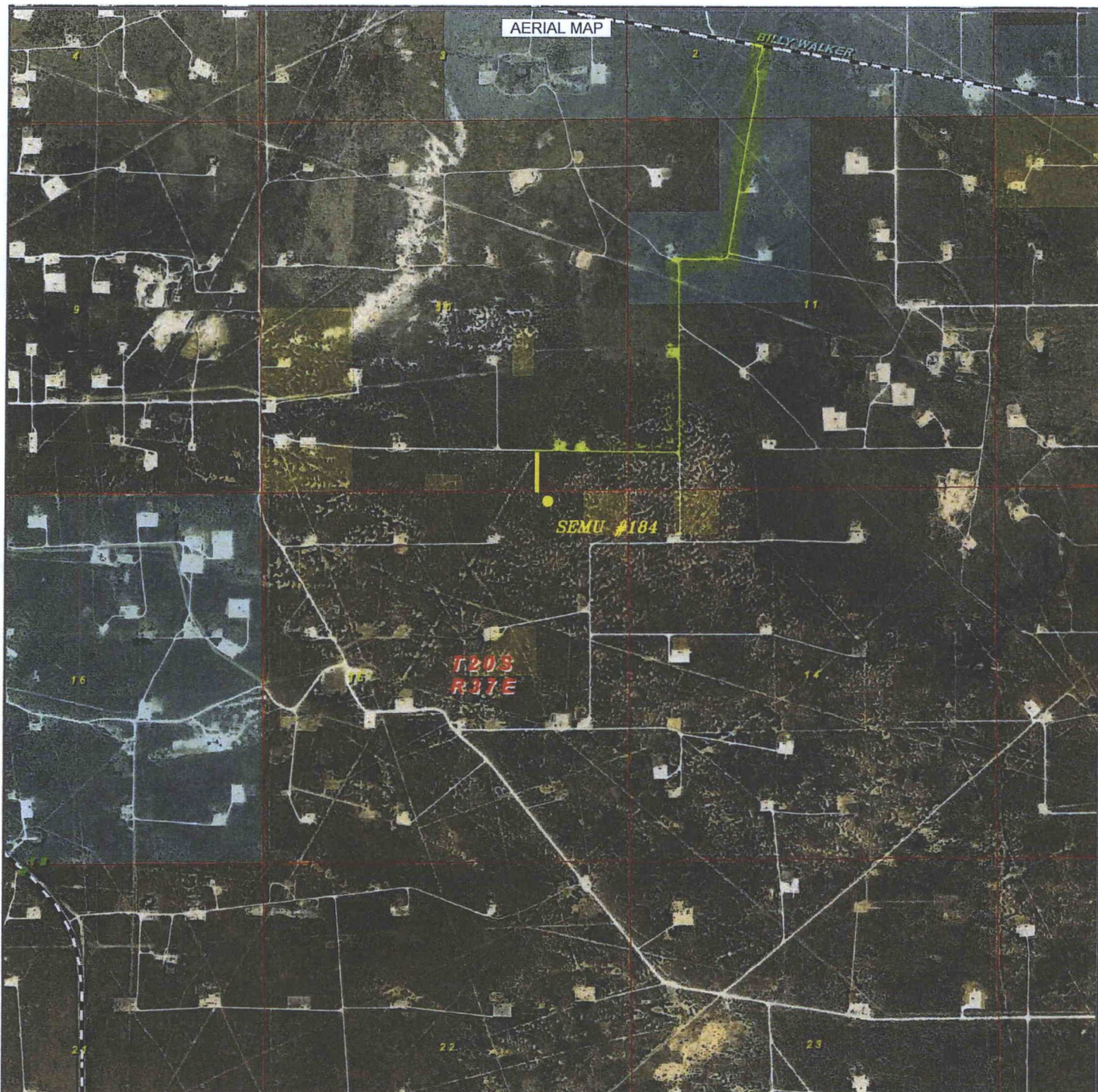

**SEM U #184**

Located 130' FNL and 1165' FEL  
Section 15, Township 20 South, Range 37 East,  
N.M.P.M., Lea County, New Mexico.

**route to location**

**basin**  
**surveys**  
focused on excellence  
in the oilfield

P.O. Box 1786  
1120 N. West County Rd.  
Hobbs, New Mexico 88241  
(575) 393-7316 - Office  
(575) 392-2206 - Fax  
basinsurveys.com

W.O. Number: JMS 27250

Scale: 1" = 2000'

YELLOW TINT - USA LAND  
BLUE TINT - STATE LAND  
NATURAL COLOR - FEE LAND



**ConocoPhillips**

Sheet 7 of 10 Sheets



# ConocoPhillips

## Location Schematic and Rig Layout for Closed Loop System

(PICTURE NOT TO SCALE)

Drawn by:  
James Chen  
Drilling Engineer, ConocoPhillips Company  
Date: 12-November-2012 (updated March 2013)

NOTE: There are two muster areas depending on the prevailing wind direction, generally south in this area. The muster area that is furthest upwind/crosswind will be the designated area for briefing and assessing the situation. In the event a full evacuation is deemed necessary, all personnel will exit the location via the access road. If the main access road is blocked off, they will exit via a secondary road (if available) or walk off route in the upwind/crosswind direction.

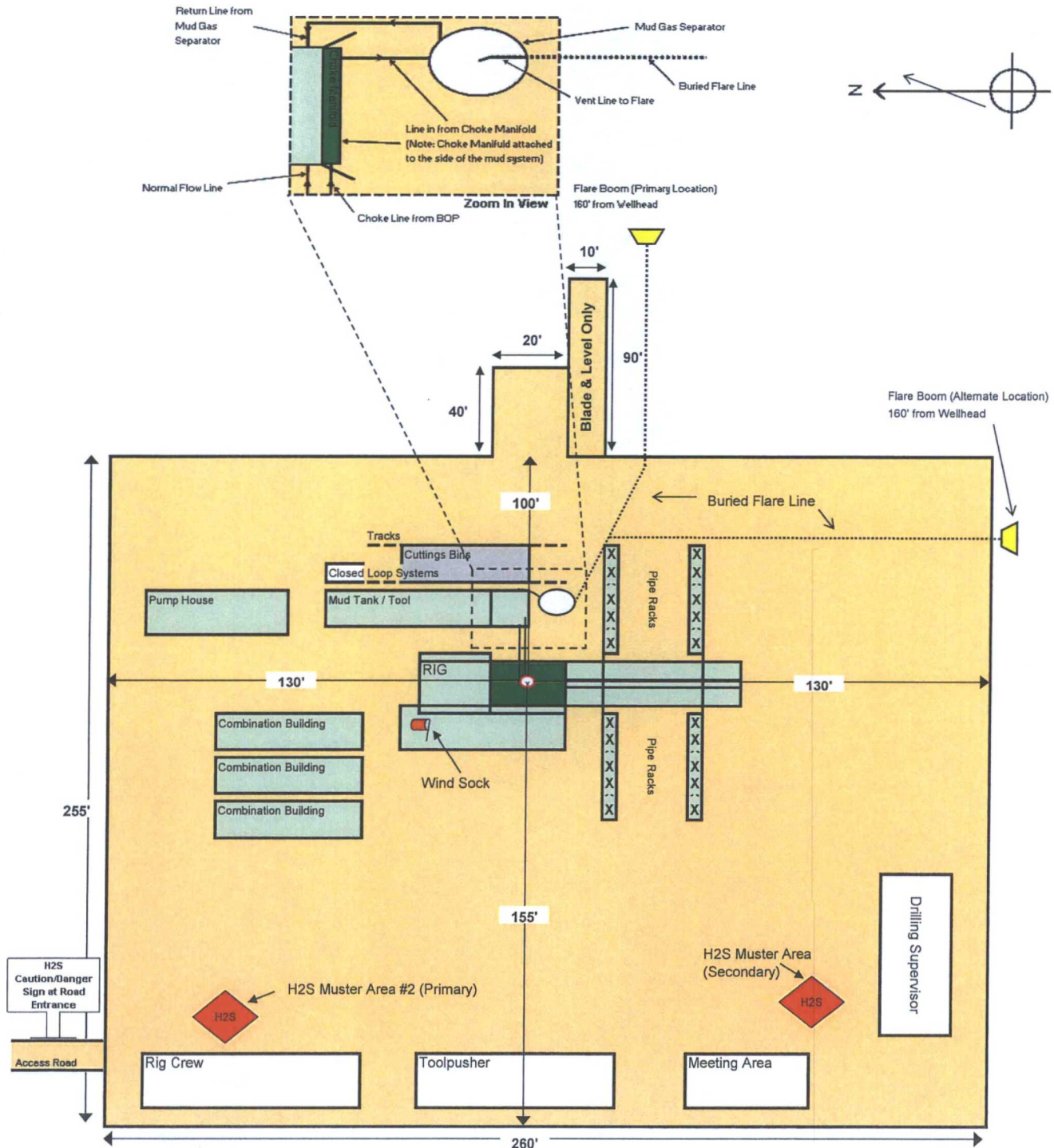



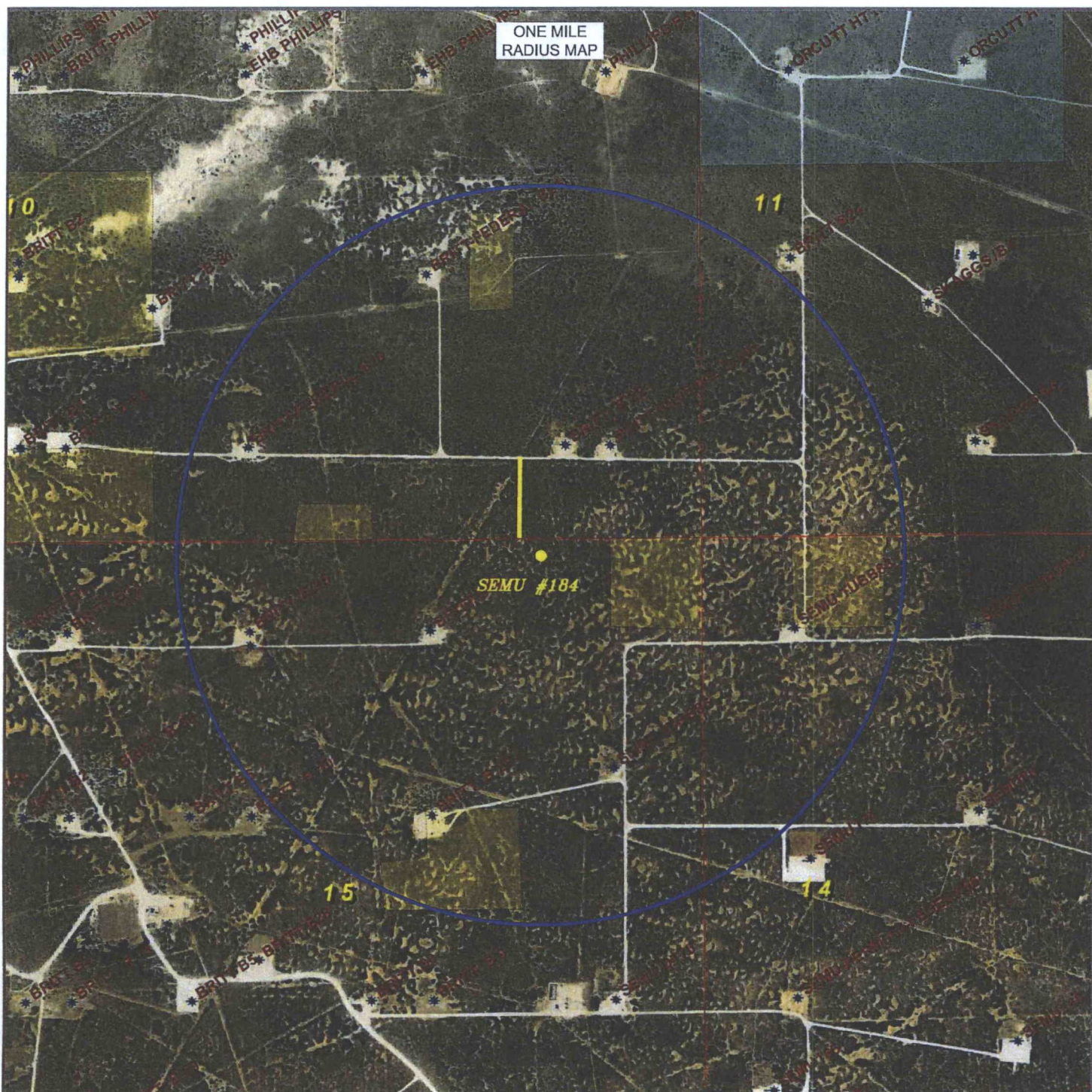

### SEMU #184

Located 130' FNL and 1165' FEL  
Section 15, Township 20 South, Range 37 East,  
N.M.P.M., Lea County, New Mexico.



P.O. Box 1786  
1120 N. West County Rd.  
Hobbs, New Mexico 88241  
(575) 393-7316 - Office  
(575) 392-2206 - Fax  
basinsurveys.com

W.O. Number: JMS 27250

Survey Date: 10-05-2012

Scale: NONE

Date: 01-16-2013



**ConocoPhillips**

Sheet 9 of 10 Sheets



RECLAMATION  
PHOTOS

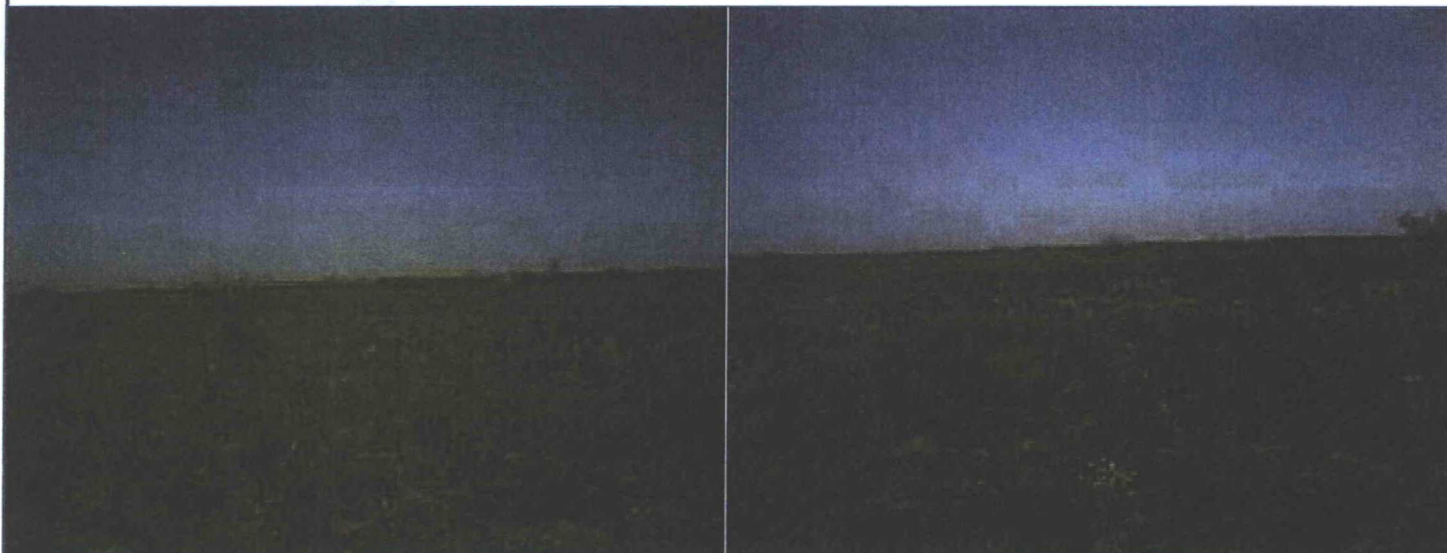

**SEMU #184**

Located 130' FNL and 1165' FEL  
Section 15, Township 20 South, Range 37 East,  
N.M.P.M., Lea County, New Mexico.



P.O. Box 1786  
1120 N. West County Rd.  
Hobbs, New Mexico 88241  
(575) 393-7316 - Office  
(575) 392-2206 - Fax  
basinsurveys.com

W.O. Number: JMS 27250

Survey Date: 10-05-2012

Scale: NONE

Date: 01-16-2013



Sheet 10 of 10 Sheets



# FLOW LINE RIGHT-OF-WAY DESCRIPTION

A 6' WIDE RIGHT-OF-WAY 3' ON EACH SIDE OF THE FOLLOWING DESCRIBED CENTERLINE.

BEGINNING AT A POINT IN THE SE 1/4 SE 1/4 OF SECTION 10, T20S, R37E, N.M.P.M., WHICH BEARS N89°45'13"W 1308.53' FROM THE SOUTHEAST CORNER OF SAID SECTION 10, THENCE N00°36'31"E 556.98'; THENCE N45°27'38"E 7.04'; THENCE S88°35'52"E 1297.32' TO A POINT ON THE EAST LINE OF THE SE 1/4 SE 1/4 OF SAID SECTION 10, WHICH BEARS N00°04'13"W 535.76' FROM THE SOUTHEAST CORNER OF SAID SECTION 10, THENCE S88°35'52"E 663.19'; THENCE S65°43'43"E 55.63'; THENCE S23°57'58"E 65.51'; THENCE N89°43'43"E 27.87'; THENCE S00°05'50"W 435.82' TO A POINT ON THE SOUTH LINE OF THE SW 1/4 SW 1/4 OF SECTION 11, T20S, R37E, N.M.P.M., WHICH BEARS N89°54'57"E 766.78' FROM THE SOUTHWEST CORNER OF SAID SECTION 11. ALSO BEGINNING AT A POINT IN THE NW 1/4 NW 1/4 OF SECTION 14, T20S, R37E, N.M.P.M., WHICH BEARS S49°12'55"E 1011.21' FROM THE NORTHWEST CORNER OF SAID SECTION 14, THENCE S00°05'50"W 100.83'; THENCE S88°09'50"W 200.39'; THENCE S89°45'33"W 564.81' TO A POINT ON THE WEST LINE OF THE NW 1/4 NW 1/4 OF SAID SECTION 14, WHICH BEARS S00°01'47"E 770.17' FROM THE NORTHWEST CORNER OF SAID SECTION 14, THENCE S89°45'33"W 448.62'; THENCE S66°24'40"W 80.69'; THENCE S19°03'55"W 67.72'; THENCE S00°00'07"E 1143.68'; THENCE S52°02'12"E 52.38'; THENCE S06°24'10"E 34.92'; THENCE S48°59'41"W 55.94'; THENCE S00°26'46"W 1098.96'; THENCE S00°07'50"E 213.36'; THENCE N89°42'55"W 286.56'; THENCE N00°44'25"E 99.09'; THENCE S89°57'24"W 46.29' TO A POINT IN THE NE 1/4 SE 1/4 OF SECTION 15, T20S, R37E, N.M.P.M., WHICH BEARS S52°21'09"W 1114.29' FROM THE EAST 1/4 CORNER OF SAID SECTION 15. THE SIDE LINES OF SAID DESCRIBED RIGHT-OF-WAY BEING SHORTENED OR ELONGATED TO MEET THE GRANTOR'S PROPERTY LINES. BASIS OF BEARINGS IS A G.P.S. OBSERVATION. CONTAINS 1.047 ACRES MORE OR LESS.

## RIGHT-OF-WAY LENGTHS

DESCRIPTION	FEET	ACRES	RODS
SE 1/4 SECTION 10 SW CATTLE COMPANY	1861.33	0.256	112.81
SW 1/4 SECTION 11 SW CATTLE COMPANY	1248.01	0.172	75.64
NW 1/4 SECTION 14 SW CATTLE COMPANY	866.03	0.119	52.49
NE 1/4 SECTION 15 SW CATTLE COMPANY	2413.38	0.332	146.27
SE 1/4 SECTION 15 SW CATTLE COMPANY	1214.82	0.168	73.63
TOTAL	7603.57	1.047	460.82

## LINE TABLE

LINE	DIRECTION	LENGTH
L1	N00°36'31"E	556.98'
L2	N45°27'38"E	7.04'
L3	S88°35'52"E	1297.32'
L4	S88°35'52"E	663.19'
L5	S65°43'43"E	55.63'
L6	S23°57'58"E	65.51'
L7	N89°43'43"E	27.87'
L8	S00°05'50"W	435.82'

## LINE TABLE

LINE	DIRECTION	LENGTH
L10	S00°05'50"W	100.83'
L11	S88°09'50"W	200.39'
L12	S89°45'33"W	564.81'
L13	S89°45'33"W	448.62'
L14	S66°24'40"W	80.69'
L15	S19°03'55"W	67.72'
L16	S00°00'07"E	1143.68'
L17	S52°02'12"E	52.38'
L18	S06°24'10"E	34.92'
L19	S48°59'41"W	55.94'
L20	S00°26'46"W	1098.96'
L21	S00°07'50"E	213.36'
L22	N89°42'55"W	286.56'
L23	N00°44'25"E	99.09'
L24	S89°57'24"W	46.29'

BEGINNING OF FLOW LINE PIPELINE STA. 0+00 BEARS N89°45'13"W 1308.53' FROM THE SOUTHEAST CORNER OF SECTION 10, T20S, R37E, N.M.P.M.

P.O.S.L. STA. 18+61.33 BEARS N00°04'13"W 535.76' FROM THE SOUTHEAST CORNER OF SECTION 10, T20S, R37E, N.M.P.M.

P.O.S.L. STA. 31+09.34 BEARS N89°54'57"E 766.78' FROM THE SOUTHWEST CORNER OF SECTION 11, T20S, R37E, N.M.P.M.

P.O.P.L. STA. 37+71.01 BEARS S49°12'55"E 1011.21' FROM THE NORTHWEST CORNER OF SECTION 14, T20S, R37E, N.M.P.M.

P.O.S.L. STA. 46+37.04 BEARS S00°01'47"E 770.17' FROM THE NORTHWEST CORNER OF SECTION 14, T20S, R37E, N.M.P.M.

END OF FLOW LINE PIPELINE STA. 82+65.23 BEARS S52°21'09"W 1114.29' FROM THE EAST 1/4 CORNER OF SECTION 15, T20S, R37E, N.M.P.M.

▲ = SECTION CORNERS LOCATED.

NOTES:



Corporate Office \* 85 South 200 East  
Vernal, UT 84078 \* (435) 789-1017

ConocoPhillips

ConocoPhillips Company

SEMU 184  
SECTIONS 10, 11, 14 & 15, T20S, R37E, N.M.P.M.  
LEA, COUNTY, NEW MEXICO

DRAWN BY: C.I.

SCALE: 1" = 500'

DATE: 03-03-14

REVISED: 12-29-14 K.A.

FLOW LINE R-O-W

CERTIFICATE

THIS IS TO CERTIFY THAT THE ABOVE PLAN WAS PREPARED FROM FIELD NOTES OF ACTUAL SURVEYS MADE BY ME OR UNDER MY SUPERVISION AND THAT THE SAME ARE TRUE AND CORRECT TO THE BEST OF MY KNOWLEDGE AND BELIEF.

*Nelson J. Marshall*  
REGISTERED LAND SURVEYOR  
REGISTRATION NO. 12446  
STATE OF NEW MEXICO

12-31-14  
SHEET 1 OF 2

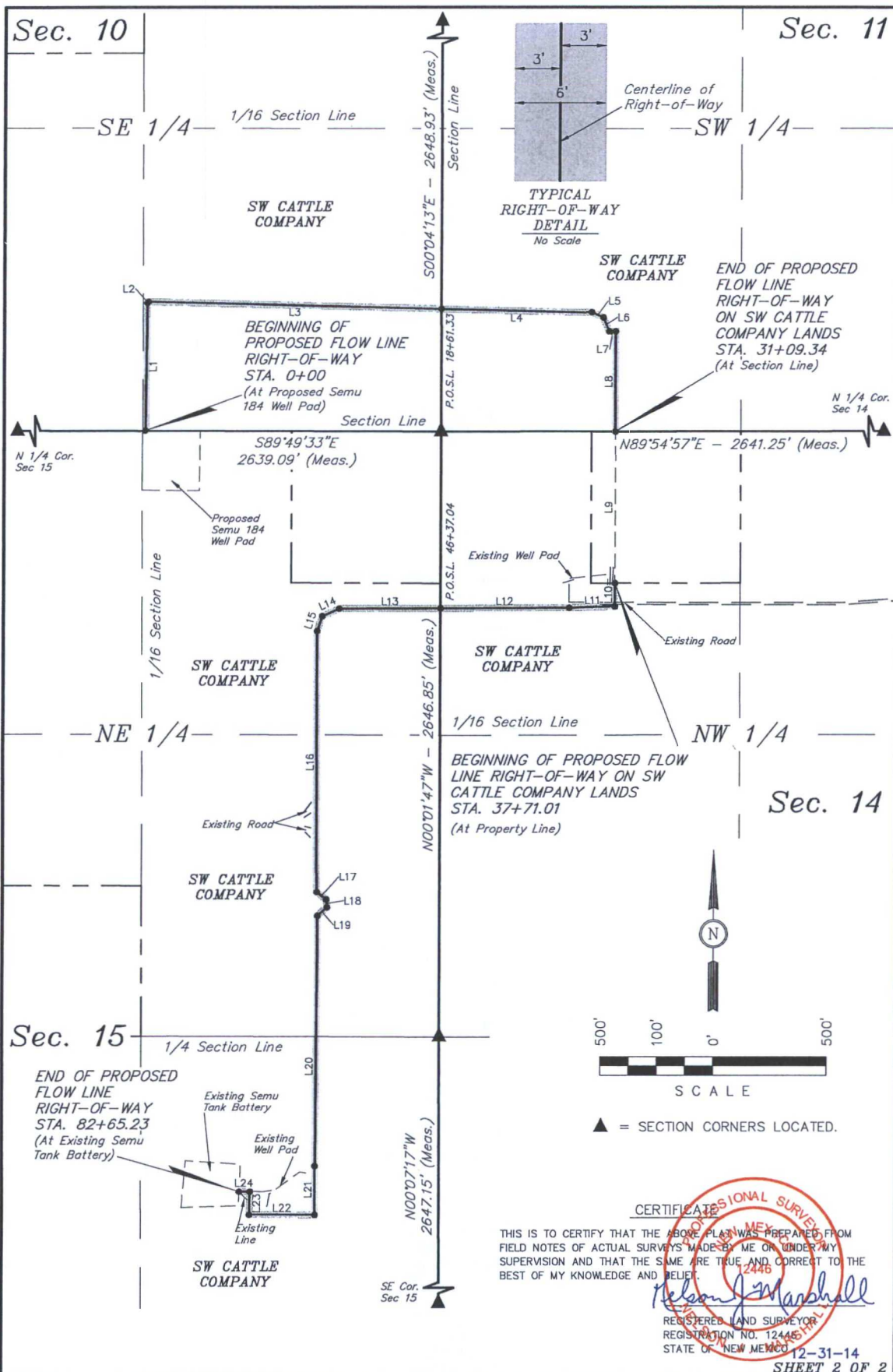

NOTES:

ConocoPhillips

ConocoPhillips Company

SEMUR 184  
SECTIONS 10, 11, 14 & 15, T20S, R37E, N.M.P.M.  
LEA, COUNTY, NEW MEXICO

DRAWN BY: C.I.

SCALE: 1" = 500'

DATE: 03-03-14

REVISED: 12-29-14 K.A.

FLOW LINE R-O-W



Corporate Office \* 85 South 200 East  
Vernal, UT 84078 \* (435) 789-1017







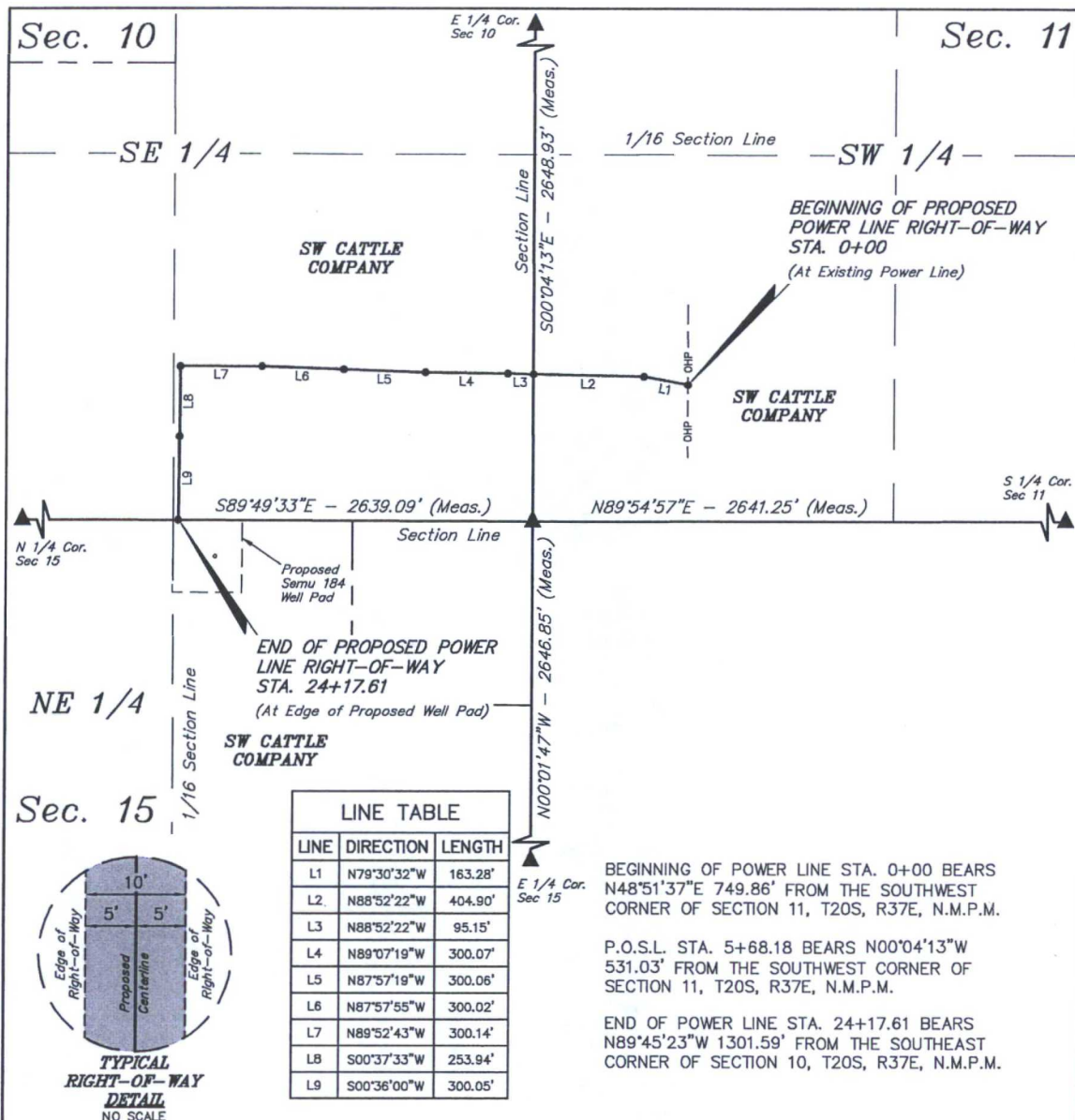

### POWER LINE RIGHT-OF-WAY DESCRIPTION

A 10' WIDE RIGHT-OF-WAY 5' ON EACH SIDE OF THE FOLLOWING DESCRIBED CENTERLINE.

BEGINNING AT A POINT IN THE SW 1/4 SW 1/4 OF SECTION 11, T20S, R37E, N.M.P.M., WHICH BEARS N48°51'37"E 749.86' FROM THE SOUTHWEST CORNER OF SAID SECTION 11, THENCE N79°30'32"W 163.28'; THENCE N88°52'22"W 404.90' TO A POINT ON THE WEST LINE OF THE SW 1/4 SW 1/4 OF SAID SECTION 11, WHICH BEARS N00°04'13"W 531.03' FROM THE SOUTHWEST CORNER OF SAID SECTION 11, THENCE N88°52'22"W 95.15'; THENCE N89°07'19"W 300.07'; THENCE N87°57'19"W 300.06'; THENCE N87°57'55"W 300.02'; THENCE N89°52'43"W 300.14'; THENCE S00°37'33"W 253.94'; THENCE S00°36'00"W 300.05' TO A POINT IN THE SE 1/4 SE 1/4 OF SECTION 10, T20S, R37E, N.M.P.M., WHICH BEARS N89°45'23"W 1301.59' FROM THE SOUTHEAST CORNER OF SAID SECTION 10. THE SIDE LINES OF SAID DESCRIBED RIGHT-OF-WAY BEING SHORTENED OR ELONGATED TO MEET THE GRANTOR'S PROPERTY LINES. BASIS OF BEARINGS IS A G.P.S. OBSERVATION. CONTAINS 0.555 ACRES MORE OR LESS.

### RIGHT-OF-WAY LENGTHS

DESCRIPTION	FEET	ACRES	RODS
SE 1/4 SECTION 10 SW CATTLE COMPANY	1849.43	0.425	112.09
SW 1/4 SECTION 11 SW CATTLE COMPANY	568.18	0.130	34.44
TOTAL	2417.61	0.555	146.53

▲ = SECTION CORNERS LOCATED.

CERTIFICATE OF PROFESSIONAL SURVEY  
THIS IS TO CERTIFY THAT THE ABOVE MAP WAS PREPARED FROM FIELD NOTES OF ACTUAL SURVEYS MADE BY ME OR UNDER MY SUPERVISION AND THAT THE SAME ARE TRUE AND CORRECT TO THE BEST OF MY KNOWLEDGE AND BELIEF.

REGISTERED LAND SURVEYOR  
REGISTRATION NO. 12446  
STATE OF NEW MEXICO  
06-19-14

### NOTES:

ConocoPhillips Company

SEMU 184  
SECTIONS 10 & 11, T20S, R37E, N.M.P.M.  
LEA COUNTY, NEW MEXICO



UELS, LLC  
Corporate Office \* 85 South 200 East  
Vernal, UT 84078 \* (435) 789-1017



DRAWN BY: M.L.	DATE DRAWN: 06-17-14
SCALE: 1" = 400'	REVISED: 00-00-00

POWER LINE R-O-W



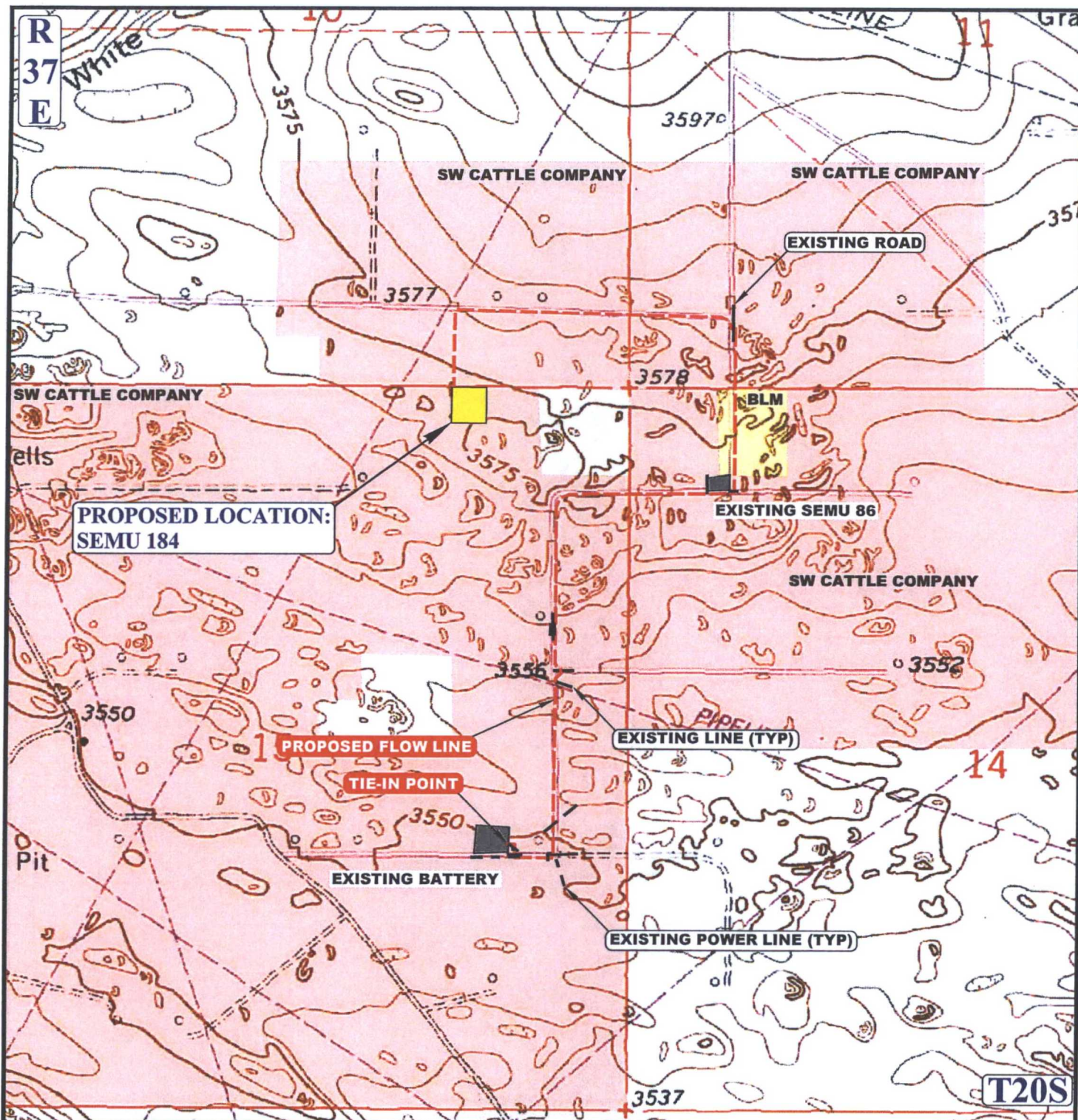

**APPROXIMATE TOTAL FLOW LINE DISTANCE = 8265' +/-**

NOTE: PARCEL DATA SHOWN HAS BEEN OBTAINED FROM VARIOUS SOURCES AND SHOULD BE USED FOR MAPPING, GRAPHIC AND PLANNING PURPOSES ONLY. NO WARRANTY IS MADE BY UINTEH ENGINEERING AND LAND SURVEYING (UELS) FOR ACCURACY OF THE PARCEL DATA.

**LEGEND:**

- EXISTING ROAD
- - - PROPOSED FLOW LINE
- - - EXISTING LINE (PIPELINE/FLOW LINE)
- - - EXISTING POWER LINE

**ConocoPhillips Company**

**SEMU 184**  
**SECTION 15, T20S, R37E, N.M.P.M**  
**130' FNL 1165' FEL**



DRAWN BY: C.B.

DATE DRAWN: 12-23-14

SCALE: 1" = 1000'

REVISED: 00-00-00

**FLOW LINE MAP**

**TOPO D**



**UELS, LLC**  
 Corporate Office \* 85 South 200 East  
 Vernal, UT 84078 \* (435) 789-1017



SECTIONS 14&15, TOWNSHIP 20 SOUTH, RANGE 37 EAST, N.M.P.M.,  
LEA COUNTY, NEW MEXICO.

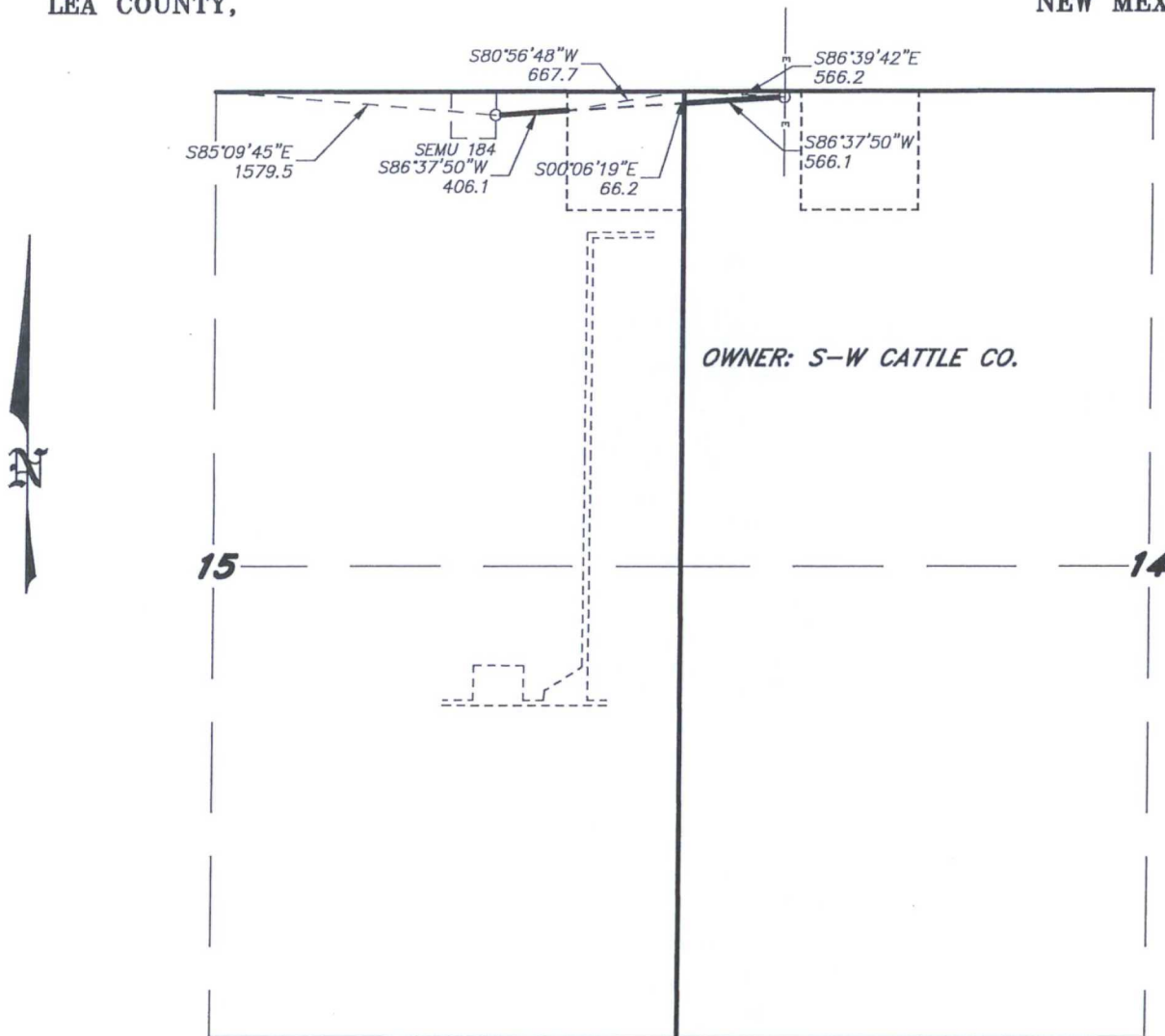

LEGAL DESCRIPTION

A STRIP OF LAND 30.0 FEET WIDE, LOCATED IN SECTIONS 14&15, TOWNSHIP 20 SOUTH, RANGE 37 EAST, N.M.P.M., LEA COUNTY, NEW MEXICO AND BEING 15.0 FEET LEFT AND RIGHT OF THE FOLLOWING DESCRIBED CENTERLINE SURVEY. BEGINNING AT A POINT WHICH LIES S.86°39'42"E., 566.2 FEET FROM THE NORTHWEST CORNER OF SAID SECTION 14; THENCE S.86°37'50"W., 566.1 FEET TO A POINT ON THE WEST SECTION LINE WHICH LIES S.00°06'19"E., 66.2 FEET FROM THE NORTHWEST CORNER OF SAID SECTION 14; THENCE BEGINNING AGAIN AT A POINT WHICH LIES S.80°56'48"W., 667.7 FEET FROM THE NORTHEAST CORNER OF SAID SECTION 15; THENCE S.86°37'50"W., 406.1 FEET TO THE END OF THIS LINE WHICH LIES S.85°09'45"E., 1579.5 FEET FROM THE NORTH QUARTER CORNER OF SAID SECTION 15. SAID STRIP OF LAND BEING 972.2 FEET OR 58.92 RODS IN LENGTH.

I HEREBY CERTIFY THAT THIS PLAN WAS PREPARED FROM FIELD NOTES OF AN ACTUAL SURVEY AND MEETS OR EXCEEDS THE REQUIREMENTS FOR LAND SURVEYS AS SPECIFIED BY THIS STATE.

GARY L. JONES  
TEXAS P.L.S.  
No. 7977  
No. 5074

1000 0 1000 2000 FEET

ConocoPhillips

SEM 184

AN ELECTRIC LINE CROSSING FEE LAND IN  
SECTIONS 14&15, TOWNSHIP 20 SOUTH, RANGE 37 EAST,  
N.M.P.M., LEA COUNTY, NEW MEXICO.

**BASIN SURVEYS** P.O. BOX 1786 - HOBBS, NEW MEXICO

W.O. Number: 27250-29043 Drawn By: J. M. SMALL

Date: 08-13-2013 Disk: JMS 27250-29043

Survey Date: 08-19-2013 Sheet 1 of 2 Sheets



SEMU 184

S80°56'48"W 667.7

S00°06'19"E 66.2

SB6°37'50"W 660.7

OWNER: U.S.A.

15

14

Survey Date: 08-19-2013	Sheet 2 of 2 Sheets
-------------------------	---------------------

SECTION 15, TOWNSHIP 20 SOUTH, RANGE 37 EAST, N.M.P.M.,  
LEA COUNTY, INTERIM RECLAMATION NEW MEXICO.

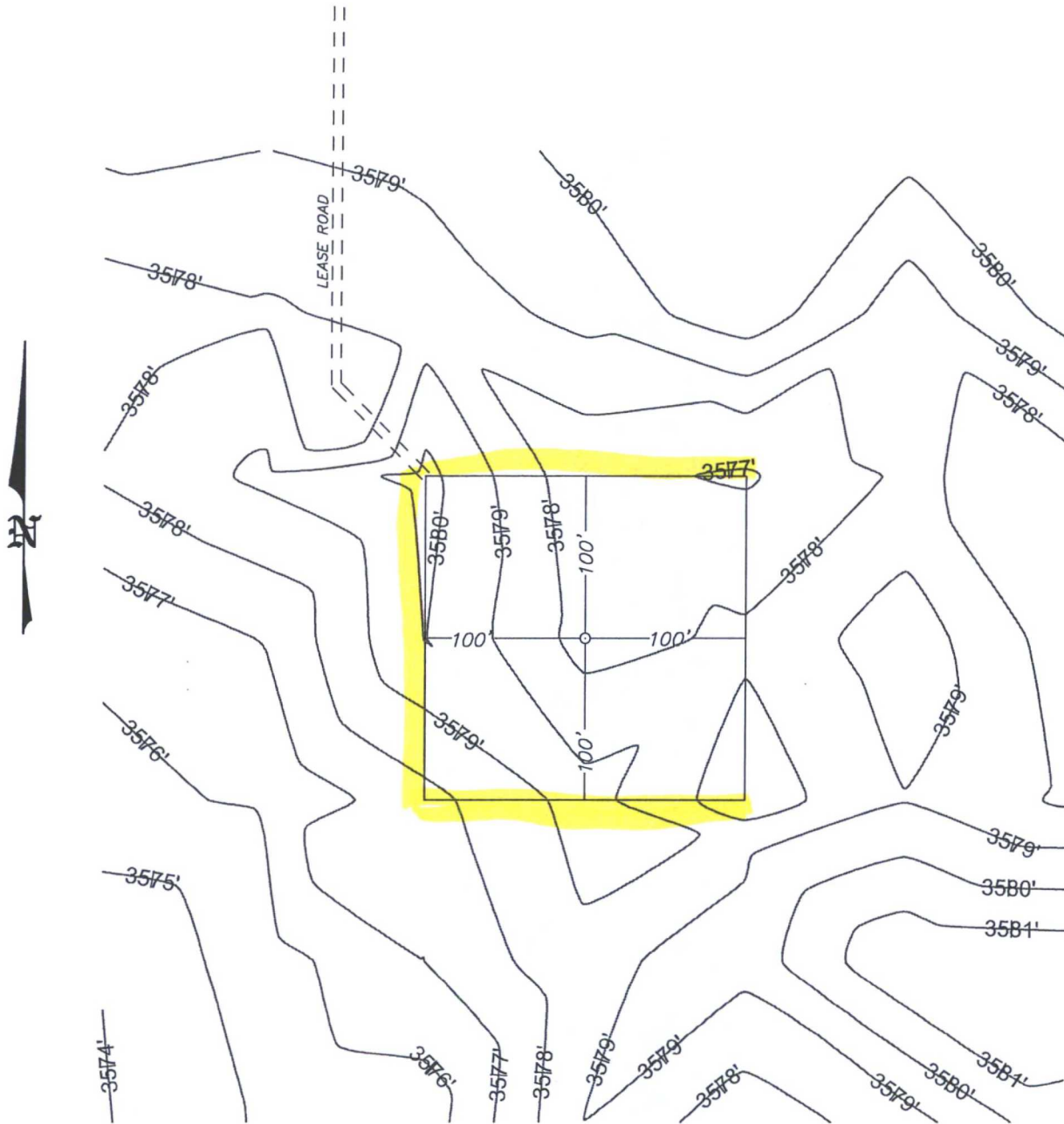

**Yellow shaded area = sides to be reclaimed**

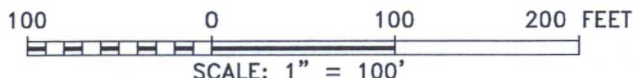

**BASIN SURVEYS** P.O. BOX 1786—HOBBS, NEW MEXICO

W.O. Number: 27250 Drawn By: J. SMALL

Date: 01-16-2013 Disk: JMS 27250

**ConocoPhillips**

REF: SEMU #184 / INTERIM RECLAMATION

THE SEMU #184 LOCATED 130'  
FROM THE NORTH LINE AND 1165' FROM THE EAST LINE OF  
SECTION 15, TOWNSHIP 20 SOUTH, RANGE 37 EAST,  
N.M.P.M., LEA COUNTY, NEW MEXICO.

Survey Date: 10-05-2012 Sheet 4 of 10 Sheets