

Submit 3 Copies To Appropriate District
Office
District I
1625 N. French Dr., Hobbs, NM 87240
District II
1301 W. Grand Ave., Artesia, NM 88210
District III
1000 Rio Brazos Rd., Aztec, NM 87410
District IV
1220 S. St. Francis Dr., Santa Fe, NM
87505

State of New Mexico
Energy, Minerals and Natural Resources

OIL CONSERVATION DIVISION
1220 South St. Francis Dr.
Santa Fe, NM 87505

Record Clean-up
Form C-103
June 19, 2008

SUNDRY NOTICES AND REPORTS ON WELLS (DO NOT USE THIS FORM FOR PROPOSALS TO DRILL OR TO DEEPEN OR PLUG BACK TO A DIFFERENT RESERVOIR. USE "APPLICATION FOR PERMIT" (FORM C-101) FOR SUCH PROPOSALS.)		WELL API NO. 30-025-04511
1. Type of Well: Oil Well <input type="checkbox"/> Gas Well <input type="checkbox"/> Other <u>Injection</u>		5. Indicate Type of Lease STATE <input checked="" type="checkbox"/> FEE <input type="checkbox"/>
2. Name of Operator <u>XTO Energy, Inc.</u>		6. State Oil & Gas Lease No.
3. Address of Operator <u>500 W. Illinois St Ste 100 Midland, TX 79701</u>		7. Lease Name or Unit Agreement Name: <u>Eunice Monument South Unit</u>
4. Well Location Unit Letter <u>F</u> : <u>1980'</u> feet from the <u>North</u> line and <u>1980'</u> feet from the <u>West</u> line Section <u>5</u> Township <u>21S</u> Range <u>36E</u> NMPM County <u>Lea</u>		8. Well Number <u>197</u>
11. Elevation (Show whether DR, RKB, RT, GR, etc.)		9. OGRID Number <u>005380</u>
		10. Pool name or Wildcat <u>Eunice Monument; Grayburg-San Andres</u>

12. Check Appropriate Box to Indicate Nature of Notice, Report, or Other Data

NOTICE OF INTENTION TO:

PERFORM REMEDIAL WORK ☐ PLUG AND ABANDON ☐
TEMPORARILY ABANDON ☐ CHANGE PLANS ☐
PULL OR ALTER CASING ☐ MULTIPLE COMPL ☐
DOWNHOLE COMMINGLE ☐

OTHER: ☐

SUBSEQUENT REPORT OF:

REMEDIAL WORK ☐ ALTERING CASING ☐
COMMENCE DRILLING OPNS. ☐ P AND A ☐
CASING/CEMENT JOB ☒

OTHER: ☐

13. Describe proposed or completed operations. (Clearly state all pertinent details, and give pertinent dates, including estimated date of starting any proposed work). SEE RULE 1103. For Multiple Completions: Attach wellbore diagram of proposed completion or recompletion.

12/17-01/21/2016: MIRU for pkr reset. POOH w/tbg & pkr. RIH w/RTBP @ 3589'. Unable to test. Attempt to isolate csg lk. SD for Christmas & Weather. Con't to attempt isolating csg lk. Unable to test or find csg lk. Cut & Repair 7" WH. Unable to find lk. Run 4-1/2" csg liner fr/3675-0', cmt w/530sx 'C', returns to surf. DO/CO well. Acidize fr/3680-3940' w/4000gals 15% HCl. RIH w/ 2-3/8" IPC tbg, set pkr @ 3621'. Run good MIT 350psi for 30 mins, no loss. Bill Sonamaker w/NMOC witnessed. RDMO. Chart attached.

Spud Date:

Rig Release Date:

I hereby certify that the information above is true and complete to the best of my knowledge and belief.

SIGNATURE Stephanie Rabadue TITLE Regulatory Analyst DATE 06/02/2016

Type or print name Stephanie Rabadue E-mail address: stephanie_rabadue@xtoenergy.com PHONE 432-620-6714

For State Use Only

APPROVED BY [Signature] TITLE Petroleum Engineer DATE 07/11/16

Conditions of Approval (if any):

HOBBS OCD

JUN 13 2016

RECEIVED

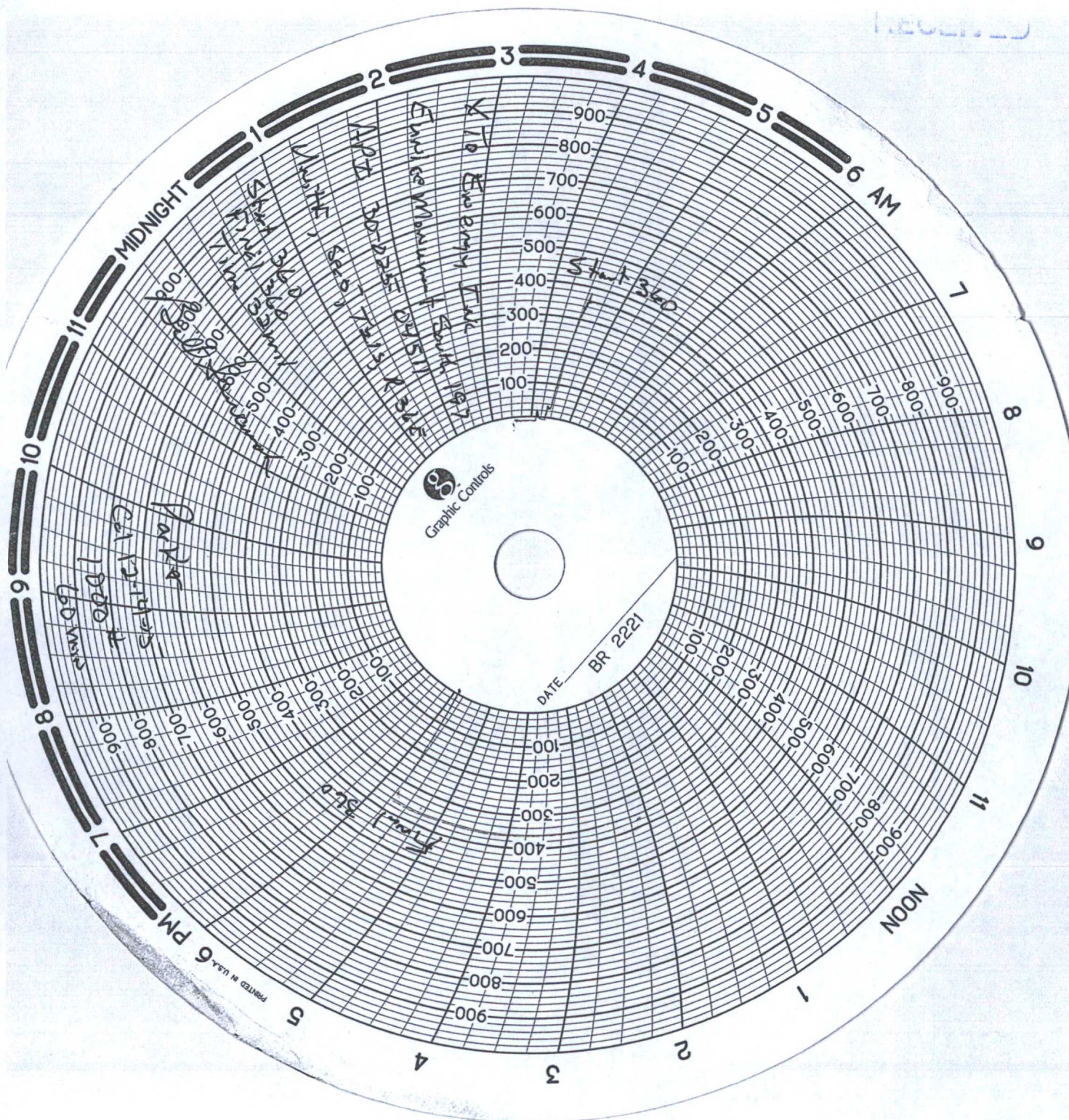



Schematic - Vertical with Perfs

Well Name: EUNICE MONUMENT SO. UNIT 197 WIW

API/UWI 3002504511	XTO Accounting ID 111368	Permit Number	State/Province New Mexico	County Lea
Location	Spud Date 10/30/1935 00:00	Original KB Elevation (ft) 3,578.00	Gr Elev (ft) 3,567.00	KB-Ground Distance (ft) 11.00

