

District I - (575) 393-6161
1625 N. French Dr., Hobbs, NM 88240
District II - (575) 748-1283
811 S. First St., Artesia, NM 88210
District III - (505) 334-6178
1000 Rio Brazos Rd., Aztec, NM 87410
District IV - (505) 476-3460
1220 S. St. Francis Dr., Santa Fe, NM 87505

OIL CONSERVATION DIVISION
1220 South St. Francis Dr.
Santa Fe, NM 87505

WELL API NO. 30-025-23031
5. Indicate Type of Lease STATE <input checked="" type="checkbox"/> FEE <input type="checkbox"/>
6. State Oil & Gas Lease No.
7. Lease Name or Unit Agreement Name QUAIL QUEEN UNIT
8. Well Number #8
9. OGRID Number 4323
10. Pool name or Wildcat QUAIL QUEEN

SUNDRY NOTICES AND REPORTS ON WELLS (DO NOT USE THIS FORM FOR PROPOSALS TO DRILL OR TO DEEPEN OR PLUG BACK TO A DIFFERENT RESERVOIR. USE "APPLICATION FOR PERMIT" (FORM C-101) FOR SUCH PROPOSALS.)	
1. Type of Well: Oil Well <input type="checkbox"/> Gas Well <input type="checkbox"/> Other INJECTOR	
2. Name of Operator CHEVRON USA INC	
3. Address of Operator 1616 W. BENDER BLVD HOBBS, NM 88240	
4. Well Location Unit Letter <u>K</u> : <u>2080</u> feet from the <u>SOUTH</u> line and <u>1980</u> feet from the <u>WEST</u> line Section <u>11</u> Township <u>19S</u> Range <u>34E</u> NMPM County <u>LEA</u>	
11. Elevation (Show whether DR, RKB, RT, GR, etc.)	

12. Check Appropriate Box to Indicate Nature of Notice, Report or Other Data

E-PERMITTING <SWD INJECTION> CONVERSION <input type="checkbox"/> RBDMS <input checked="" type="checkbox"/> RETURN TO <input type="checkbox"/> TA <input checked="" type="checkbox"/> CSNG <input type="checkbox"/> ENVIRO <input type="checkbox"/> CHG LOC <input type="checkbox"/> INT TO PA <input type="checkbox"/> P&A NR <input type="checkbox"/> P&A R <input type="checkbox"/> OTHER: <input type="checkbox"/>	SUBSEQUENT REPORT OF: REMEDIAL WORK <input type="checkbox"/> ALTERING CASING <input type="checkbox"/> COMMENCE DRILLING OPNS. <input type="checkbox"/> P AND A <input type="checkbox"/> CASING/CEMENT JOB <input type="checkbox"/> OTHER: TA STATUS W/CHART <input checked="" type="checkbox"/>
---	--

13. Describe proposed or completed operations. (Clearly state all pertinent details, and give pertinent dates, including estimated date of starting any proposed work). SEE RULE 19.15.7.14 NMAC. For Multiple Completions: Attach wellbore diagram of proposed completion or recompletion.

06/27/2016 TEST CASING TO 540 PSI FOR 30 MINUTES ORIGINAL MIT CHART AND COPY IS ATTACHED.

WELL IS TEMPORARILY ABANDONED.

This Approval of Temporary
Abandonment Expires 6/27/2020

Spud Date:

Rig Release Date:

I hereby certify that the information above is true and complete to the best of my knowledge and belief.

SIGNATURE Cindy Herrera-Murillo TITLE PERMITTING SPECIALIST DATE 07/01/2016

Type or print name CINDY HERRERA-MURILLO E-mail address: Cherreramurillo@chevron.com PHONE: 575-263-0431
For State Use Only

APPROVED BY: Mary Brown TITLE Dist Supervisor DATE 7/9/2016
Conditions of Approval (if any):

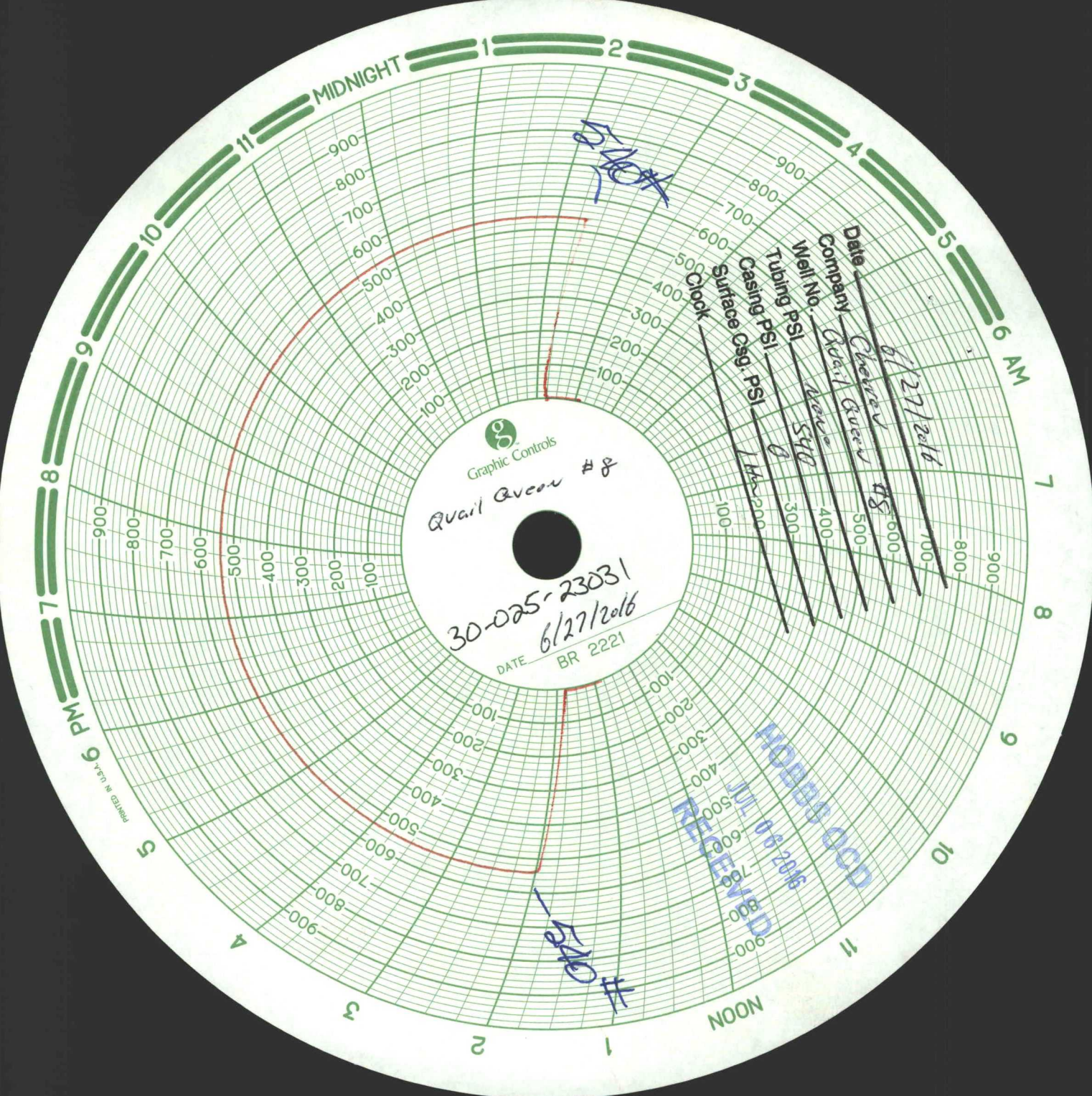

MIDNIGHT

6 AM

7

8

9

10

11

NOON

2

3

4

5

6 PM

7

8

9

10

11

1

2

3

4

5

6

7

8

9

10

11

NOON

2

3

4

5

6 PM

7

8

9

10

11

1

2

3

4

5

6

7

8

9

10

11

NOON

2

3

4

5

6 PM

7

8

9

10

11

1

2

3

4

5

6

7

8

9

10

11

NOON

2

3

4

5

6 PM

7

8

9

10

11

1

2

3

4

5

6

7

8

9

10

11

NOON

2

3

4

5

6 PM

7

8

9

10

11

1

2

3

4

5

6

7

8

9

10

11

NOON

2

3

4

5

6 PM

7

8

9

10

11

1

2

3

4

5

6

7

8

9

10

11

NOON

2

3

4

5

6 PM

7

8

9

10

11

1

2

3

4

5

6

7

8

9

10

11

NOON

2

3

4

5

6 PM

7

8

9

10

11

1

2

3

4

5

6

7

8

9

10

11

NOON

2

3

4

5

6 PM

7

8

9

10

11

1

2

3

4

5

6

7

8

9

10

11

NOON

2

3

4

5

6 PM

7

8

9

10

11

1

2

3

4

5

6

7

8

9

10

11

NOON

2

3

4

5

6 PM

7

8

9

10

11

1

2

3

4

5

6

7

8

9

10

11

NOON

2

3

4

5

6 PM

7

8

9

10

11

1

2

3

4

5

6

7

8

9

10

11

NOON

2

3

4

5

6 PM

7

8

9

10

11

1

2

3

4

5

6

7

8

9

10

11

NOON

2

3

4

5

6 PM

7

8

9

10

11

1

2

3

4

5

6

7

8

9

10

11

NOON

2

3

4

5

6 PM

7

8

9

10

11

1

2

3

4

5

6

7

8

9

10

11

NOON

2

3

4

5

6 PM

7

8

9

10

11

1

2

3

4

5

6

7

8

9

10

11

NOON

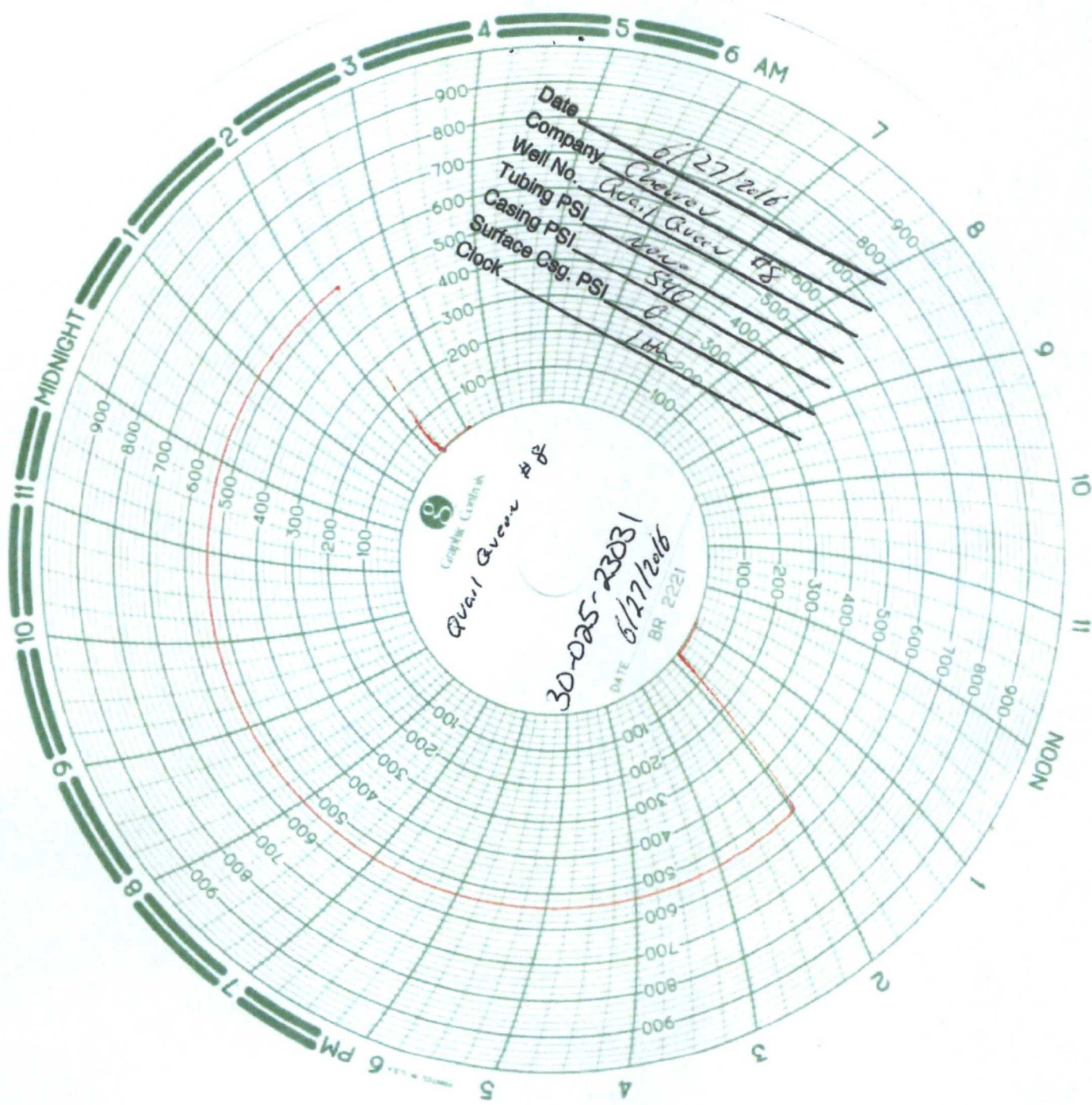

Date 6/27/2016
Company Cherov
Well No. Quail Quen #8
Tubing PSI 240
Casing PSI 540
Surface Csg. PSI 6
Clock 1:45

Graphix Graphics
Quail Quen #8

30-025-23031
6/27/2016
DATE BR 2221