

HOBBS OCD

DISTRICT I
1625 N. French Dr., Hobbs, NM 88240
Phone: (575) 393-6161 Fax: (575) 393-0720

DISTRICT II
811 S. First St., Artesia, NM 88210
Phone: (575) 748-1283 Fax: (575) 748-9720

DISTRICT III
1000 Rio Brazos Road, Aztec, NM 87410
Phone: (505) 334-6178 Fax: (505) 334-6170

DISTRICT IV
1220 S. St. Francis Dr., Santa Fe, NM 87505
Phone: (505) 476-3460 Fax: (505) 476-3462

State of New Mexico
Energy, Minerals & Natural Resources Department
OIL CONSERVATION DIVISION
1220 South St. Francis Dr.
Santa Fe, New Mexico 87505

JUL 18 2016

RECEIVED

Form C-102
Revised August 1, 2011
Submit one copy to appropriate
District Office
AMENDED REPORT

WELL LOCATION AND ACREAGE DEDICATION PLAT

API Number 30-025-43360	Pool Code 97869	Pool Name SWD; DEVONIAN - SILURIAN
Property Code 316512	Property Name KIMBERLY SWD	Well Number 1
OGRID No 308339	Operator Name OILFIELD WATER LOGISTICS	Elevation 2985'

Surface Location

UL or lot No.	Section	Township	Range	Lot Idn	Feet from the	North/South line	Feet from the	East/West line	County
I	31	25-S	37-E		1450	SOUTH	287	EAST	LEA

Bottom Hole Location If Different From Surface

UL or lot No.	Section	Township	Range	Lot Idn	Feet from the	North/South line	Feet from the	East/West line	County
Dedicated Acres	Joint or Infill	Consolidation Code	Order No.	SWD - 1633					

NO ALLOWABLE WILL BE ASSIGNED TO THIS COMPLETION UNTIL ALL INTERESTS HAVE BEEN CONSOLIDATED OR A NON-STANDARD UNIT HAS BEEN APPROVED BY THE DIVISION

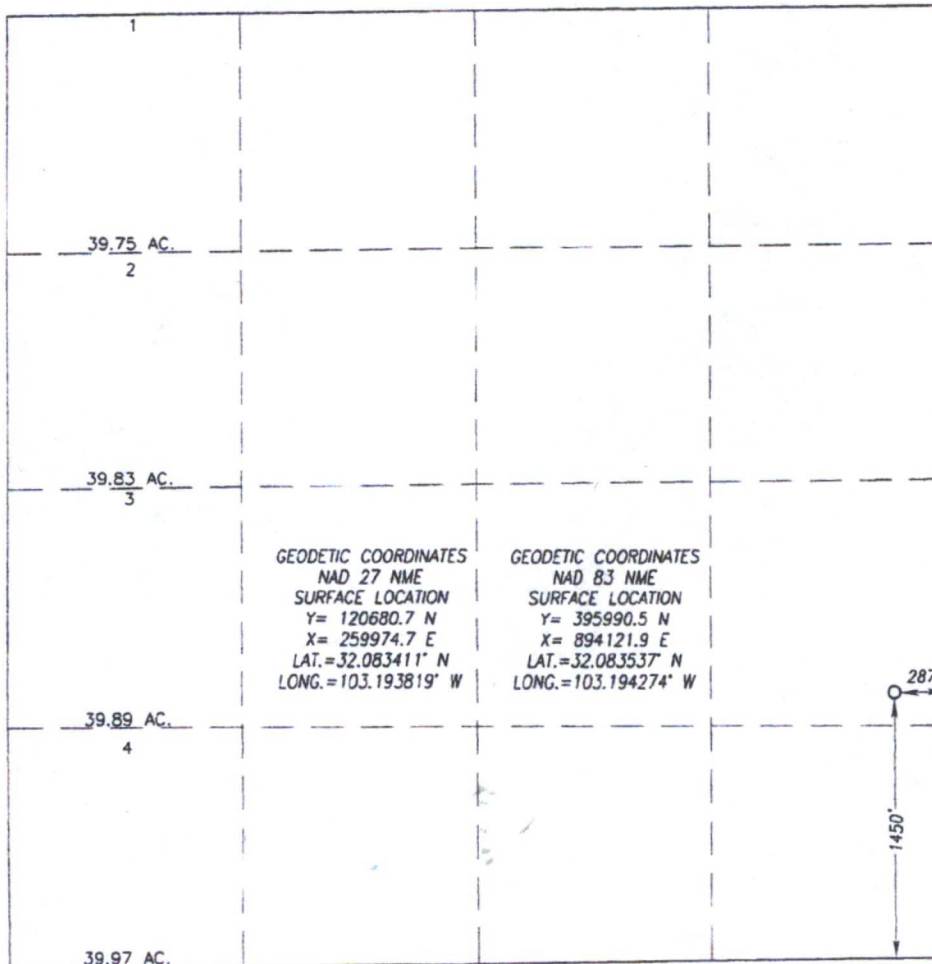

OPERATOR CERTIFICATION

I hereby certify that the information herein is true and complete to the best of my knowledge and belief, and that this organization either owns a working interest or unleased mineral interest in the land including the proposed bottom hole location or has a right to drill this well at this location pursuant to a contract with an owner of such mineral or working interest, or to a voluntary pooling agreement or a compulsory pooling order heretofore entered by the division.

[Signature] **05-04-16**
Signature Date
Stephen Patten
Printed Name
steve@longquist.com
E-mail Address

SURVEYOR CERTIFICATION

I hereby certify that the well location shown on this plat was plotted from field notes of actual surveys made by me or under my supervision, and that the same is true and correct to the best of my belief.

APRIL 29, 2016

Date of Survey
Signature & Seal of Professional Surveyor:

[Signature] **5/03/2016**
Certificate Number **12641**
Ronald J. Eidson **3239**
LSL JWSC W O 16.11.0328

WELL SITE PLAN

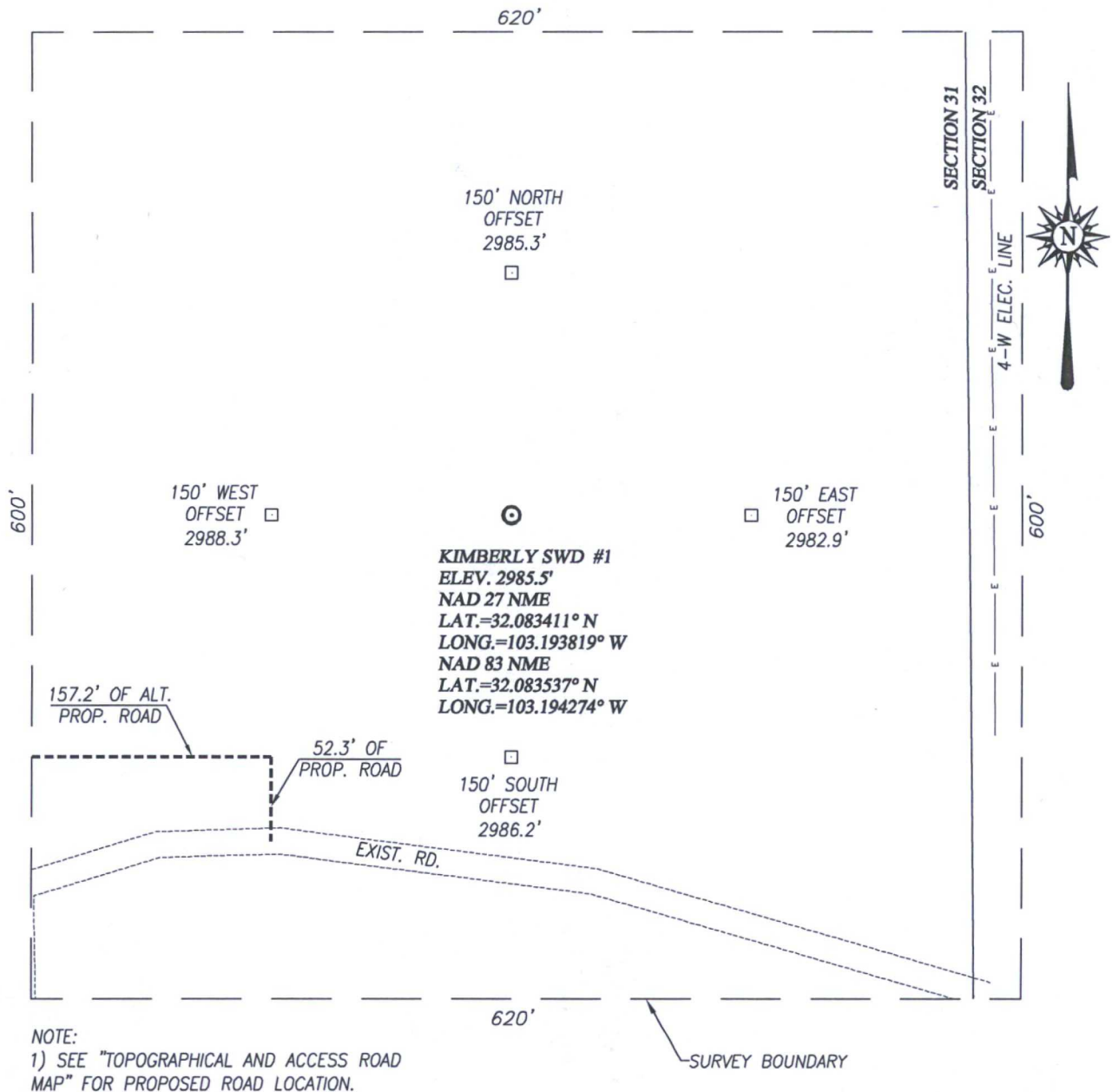

DIRECTIONS TO THIS LOCATION:

FROM THE INTERSECTION OF WHITWORTH DRIVE AND THIRD ST. IN JAL. NM. GO SOUTH ON FRYING PAN RD. APPROX. 1.3 MILES TO CALICHE LEASE ROAD. ON LEASE ROAD GO SOUTHEAST 367 FEET THEN TURN LEFT AND GO EAST APPROX. 0.2 MILES, TURN LEFT AND GO EAST APPROX. 292 FEET TO Y. KEEP LEFT AND GO NORTH APPROX. 0.1 MILES, TURN RIGHT AND GO NORTHEAST 160 FEET TO PROPOSED ACCESS ROAD TURN LEFT AND GO NORTH 52 FEET TO THIS LOCATION.

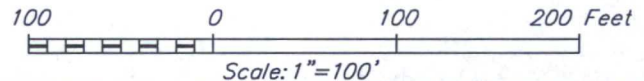

OILFIELD WATER LOGISTICS

**KIMBERLY SWD #1 WELL LOCATED 1450 FEET FROM THE
SOUTH LINE AND 287 FEET FROM THE EAST LINE OF SECTION
31, TOWNSHIP 25 SOUTH, RANGE 37 EAST, N.M.P.M.,
LEA COUNTY, NEW MEXICO**



PROVIDING SURVEYING SERVICES
SINCE 1946

JOHN WEST SURVEYING COMPANY

412 N. DAL PASO HOBBS, N.M. 88240
(575) 393-3117 www.jwsc.biz
TBPLS# 10021000

Survey Date: 4/29/16

CAD Date: 5/3/16

Drawn By: LSL

W.O. No.: 16110328

Rev: .

Rel. W.O.:

Sheet 1 of 1

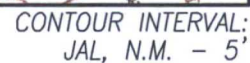

FROM THE INTERSECTION OF WHITWORTH DRIVE AND THIRD ST. IN JAL. NM. GO SOUTH ON FRYING PAN RD. APPROX. 1.3 MILES TO CALICHE LEASE ROAD. ON LEASE ROAD GO SOUTHEAST 367 FEET THEN TURN LEFT AND GO EAST APPROX. 0.2 MILES, TURN LEFT AND GO EAST APPROX. 292 FEET TO Y. KEEP LEFT AND GO NORTH APPROX. 0.1 MILES, TURN RIGHT AND GO NORTHEAST 160 FEET TO PROPOSED ACCESS ROAD TURN LEFT AND GO NORTH 52 FEET TO THIS LOCATION.



PROVIDING SURVEYING SERVICES
SINCE 1946
JOHN WEST SURVEYING COMPANY
412 N. DAL PASO HOBBS, N.M. 88240
(575) 393-3117 www.jwsc.biz
TBPLS# 10021000

VICINITY MAP

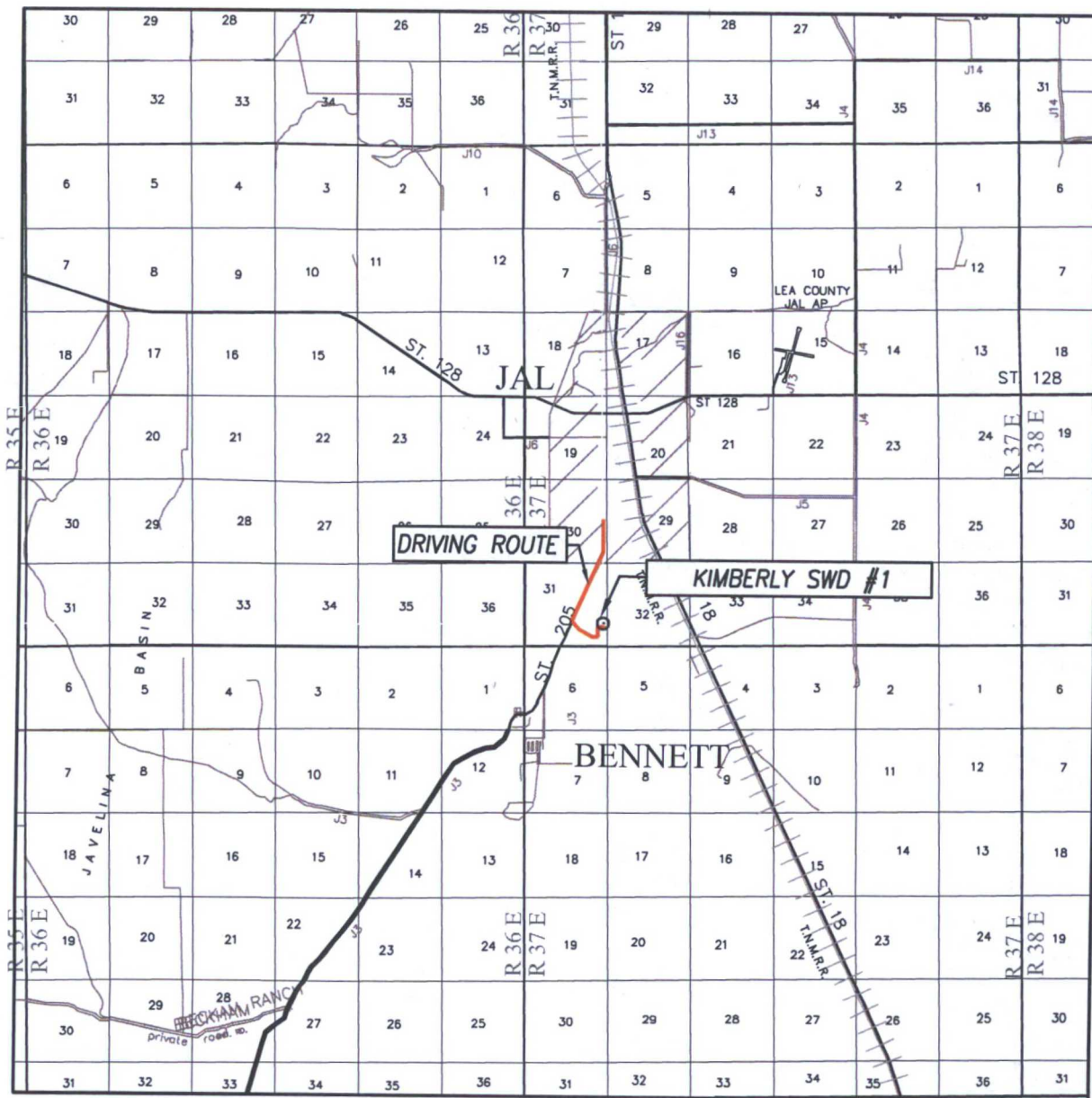

SCALE: 1" = 2 MILES

DRIVING ROUTE: SEE TOPOGRAPHICAL AND ACCESS ROAD MAP

SEC. 31 TWP. 25-S RGE. 37-E

SURVEY N.M.P.M.

COUNTY LEA STATE NEW MEXICO

DESCRIPTION 1450' FSL & 287' FEL

ELEVATION 2985'

OPERATOR OILFIELD WATER LOGISTICS

LEASE KIMBERLY SWD



PROVIDING SURVEYING SERVICES
SINCE 1946

JOHN WEST SURVEYING COMPANY

412 N. DAL PASO HOBBS, N.M. 88240
(575) 393-3117 www.jwsc.biz
TBPLS# 10021000

LONQUIST & CO. LLC

AUSTIN
HOUSTON

PETROLEUM
ENGINEERS

ENERGY
ADVISORS

WICHITA
CALGARY

www.lonquist.com

July 14, 2016

Mr. Paul Kautz
New Mexico Oil Conservation Division
District 1
1625 N. French Drive
Hobbs, NM 88240
(575) 393-6161

HOBBS OCD

JUL 18 2016

RECEIVED

**RE: FORM C-101 FOR NEW DRILLING PERMIT
KIMBERLY SWD WELL NO. 1
ADMINISTRATIVE ORDER SWD-1633
OWL SWD OPERATING, LLC**

Mr. Kautz:

OWL SWD Operating, LLC ("OWL") is seeking authorization to drill the new saltwater disposal well identified in Administrative Order SWD-1633 dated July 11, 2016. In support of this request, please find Forms C-101 and C-102 as required by New Mexico regulations.

Please do not hesitate to contact me with any questions that you may have regarding this submittal. Thank you for your time and attention to this application.

Sincerely,

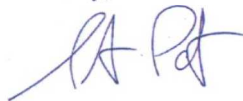

Stephen Pattee, P.G.
Regulatory Manager
Lonquist & Co, LLC (agent for OWL SWD Operating, LLC)
(512) 600-1774
steve@lonquist.com