

Submit 1 Copy To Appropriate District
Office
District I - (575) 393-6161
1625 N. French Dr., Hobbs, NM 88240
District II - (575) 748-1283
811 S. First St., Artesia, NM 88210
District III - (505) 334-6178
1000 Rio Brazos Rd., Aztec, NM 87410
District IV - (505) 476-3460
1220 S. St. Francis Dr., Santa Fe, NM
87505

State of New Mexico
Energy, Minerals and Natural Resources

Form C-103

Revised July 18, 2013

OIL CONSERVATION DIVISION
1220 South St. Francis Dr.
Santa Fe, NM 87505

WELL API NO. 30-025-31552
5. Indicate Type of Lease STATE FEE X
6. State Oil & Gas Lease No.
7. Lease Name or Unit Agreement Name LOVINGTON SAN ANDRES UNIT
8. Well Number 86
9. OGRID Number 241333 4323
10. Pool name or Wildcat LOVINGTON SAN ANDRES G/B

SUNDRY NOTICES AND REPORTS ON WELLS
(DO NOT USE THIS FORM FOR PROPOSALS TO DRILL OR TO DEEPEN OR PLUG BACK TO A
DIFFERENT RESERVOIR. USE "APPLICATION FOR PERMIT" (FORM C-101) FOR SUCH
PROPOSALS.)

1. Type of Well: Oil Well Gas Well Other X WATER INJECTOR

2. Name of Operator
CHEVRON U.S.A. INC.

3. Address of Operator
DEAUVILLE BLVD. RM #n3002 MIDLAND, TX. 79706

4. Well Location GPS Y- LAT 32. X-LONG -103.

Unit Letter C : 1,170 feet from the NORTH line and 1400 feet from the WEST line
Section 6 Township 17-S Range 37-E NMPM County LEA

11. Elevation (Show whether DR, RKB, RT, GR, etc.)
3,828' GR

12. Check Appropriate Box to Indicate Nature of Notice, Report or Other Data

NOTICE OF INTENTION TO:

PERFORM REMEDIAL WORK ☐ PLUG AND ABANDON X
TEMPORARILY ABANDON ☐ CHANGE PLANS ☐
PULL OR ALTER CASING ☐ MULTIPLE COMPL ☐
DOWNHOLE COMMINGLE ☐
CLOSED-LOOP SYSTEM ☐
OTHER: ☐

SUBSEQUENT REPORT OF

REMEDIAL WORK
COMMENCE DRILLING OPNS.
CASING/CEMENT JOB
OTHER:

INT TO PA PMX
P&A NR
P&A R

13. Describe proposed or completed operations. (Clearly state all pertinent details, and give pertinent dates, including estimated date
of starting any proposed work). SEE RULE 19.15.7.14 NMAC. For Multiple Completions: Attach wellbore diagram of
proposed completion or recompletion. 8 5/8" 24 # @ 1,300', TOC SURF. 5 1/2" 15.5# @ 5,110' TOC SURF,
PERFS 4,624'- 5,052', PB TD 5,071'.

ON OR BEFORE 07/29/16 MIRU, NDWH, NU BOP & TEST. POOH TBG. & ESP, RH TO 5,016', CIR MLF.

MIX & SPOT 65 SX CL "C" CMT 5,052' - 4,500', WOC TAG & TEST (LOVINGTON DRINKARD, SAN ANDRES)

Set CIBP at 4575. Capw/25sx. Circ MLF. Pressure test csq.

MIX & SPOT 180 SX CL "C" CMT FROM 4,438' - 2,900'. (GRAYBURG, QUEEN, 7 RIVERS, YATES)

Spot 30 sx
class C' cmt @ 2100'
(T. Salt)

MIX & SPOT 155 SX CL "C" CMT FROM 1,350' BACK TO SURFACE. CUT ALL CASING & ANCHORS & REMOVED 3'
BELOW GRADE. WELD ON DRY HOLE MARKER AS PER RULE 19.15.7.14. OF NMAC, CLEAN LOCATION.

Verify cement to surface all strings.
ALL CEMENT PLUGS CLASS "C", W/ CLOSED LOOP SYSTEM.

Spud Date:

NOTIFY OCD 24 HOURS PRIOR TO BEGINNING
PLUGGING OPERATIONS

I hereby certify that the information above is true and complete to the best of my knowledge and belief.

SIGNATURE Monty L. McCarver TITLE Agent for Chevron DATE 07/26/16
Type or print name Monty L. McCarver E-mail address: monty.mccarver@cjes.com PHONE: 713-325-6288

For State Use Only

APPROVED BY: Mark Whitaker TITLE Petroleum Engr. Specialist DATE 7/28/2016

Conditions of Approval (if any):

Monty McCarver

From: Humphries, Sharon <SHumphries@chevron.com>
Sent: Monday, July 25, 2016 9:50 AM
To: Humphries, Sharon
Subject: WBD LSAU 86

CURRENT WELLBORE DIAGRAM

Lease: Lovington San Andres Unit **Vell No:** 86 **Field:** Lovington (Drinkard)
Location: 1170' FNL & 1400' FwL **Sec:** 6 **Blk:** T17S, R37E **Survey:**
County: Lea **St:** NM **Refno:** OV1657 **API:** 30-025-31552 **Cost Center:** BCFA30700
Current Status: SI-OL **Anchor Test Date:**

Directions to Wellsite:

Surface Csg.

Size: 8-5/8"
Wt.: 24#
Set @: 1300'
Sxs cmt: 550sx
Circ: Yes
TOC: Surface
Hole Size: 12-1/4"

KB:
DF:
GL: 3811'
Spud Date: 4/19/1992
Compl. Date: 5/30/1992

Production Csg.

Size: 5-1/2"
Wt.: 15.5#
Set @: 5110'
Sxs Cmt: 1050sx
Circ: Yes
TOC: Surface
Hole Size: 7-7/8"

Tubing Detail

# Jts.	Size		Footage
		Depth Correction	15.00
1	2-3/8"	Ext Upset - 1.995 ID 1.901	4.00
143	2-3/8"	J-55 4.7# - 1.995 ID 1.901	4525.00
1	2-3/8"	SS Seat Nipple - Cup Type	1.00
1	2-3/8"	Ext Upset - 1.995 ID 1.901	4.00
1		ESP Pump	12.00
1		ESP Seal	6.00
1		ESP Motor	16.00
148			4583.00

ESP / Rod Detail

End of Equipment 4583.00

FORMATION TOPS

Yates	NL
7 Rivers	3271'
Queen	3683'
Grayberg	4388'
San Andres	4610'

COTD:
PBTD: 5071'
TD: 5110'

Perfs

2 JSPF	
4624-31'	4934-39'
4634-42'	4955-64'
4672-82'	4978-80'
4794-96'	4986-95'
4834-41'	4998-5002'
4858-62'	5008-10'
4870-94'	5013-15'
4900-10'	5019-26'
4917-23'	5029-37'
4927-32'	5042-52'

PBTD 5071'
TD 5110'

Remarks: See Failure History

Monty McCarver

From: Humphries, Sharon <SHumphries@chevron.com>
Sent: Monday, July 25, 2016 9:50 AM
To: Humphries, Sharon
Subject: WBD LSAU 86

WELLBORE DIAGRAM

Lease: Lovington San Andres Unit **Well No:** 86 **Field:** Lovington (Drinkard)
Location: 1170' FNL & 1400' FwL **Sec:** 6 **Blk:** T17S, R37E **Survey:**
County: Lea **St:** NM **Refno:** OV1657 **API:** 30-025-31552 **Cost Center:** BCFA30700
Current Status: SI-OL **Anchor Test Date:**
Directions to Wellsite:

Surface Csg.

Size: 8-5/8"
Wt.: 24#
Set @: 1300'
S&S cmt: 550sx
Circ: Yes
TOC: Surface
Hole Size: 12-1/4"

KB:
DF:
GL: 3811'
Spud Date: 4/19/1992
Compl. Date: 5/30/1992

Production Csg.

Size: 5-1/2"
Wt.: 15.5#
Set @: 5110'
S&S Cmt: 1050sx
Circ: Yes
TOC: Surface
Hole Size: 7-7/8"

FORMATION TOPS

Yates	NL
7 Rivers	3271'
Queen	3683'
Gragberg	4388'
San Andres	4610'

COTD:
PBTD: 5071'
TD: 5110'

PBTD 5071'
TD 5110'

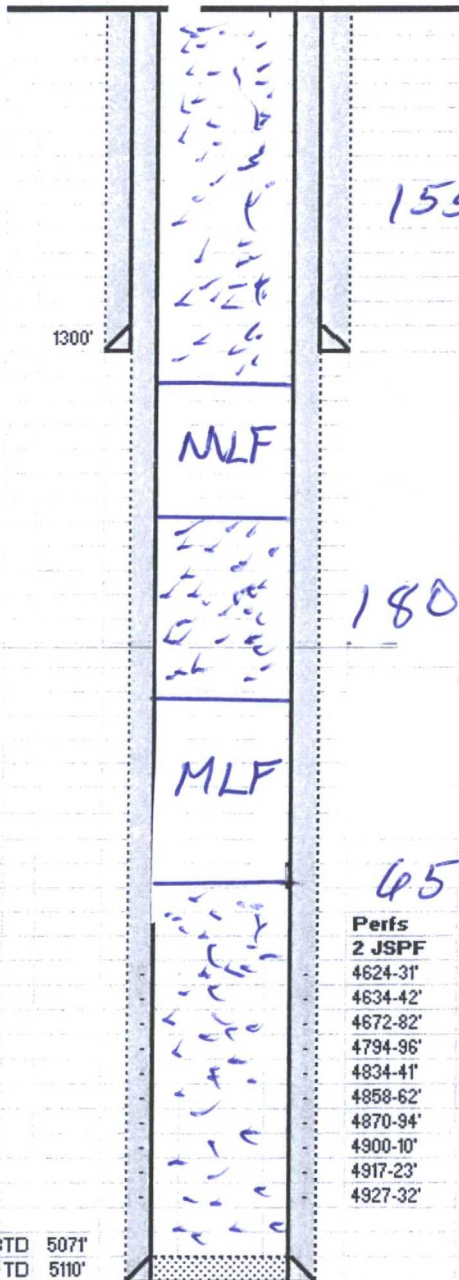

Perfs

2 JSPF	
4624-31'	4934-39'
4634-42'	4955-64'
4672-82'	4978-80'
4794-96'	4986-95'
4834-41'	4998-5002'
4858-62'	5008-10'
4870-94'	5013-15'
4900-10'	5019-26'
4917-23'	5029-37'
4927-32'	5042-52'

Remarks: See Failure History

Submit 3 Copies
to Appropriate
District Office

State of New Mexico
Energy, Minerals and Natural Resources Department

Form C-103
Revised 1-1-89

DISTRICT I
P.O. Box 1980, Hobbs, NM 88240

DISTRICT II
P.O. Drawer DD, Artesia, NM 88210

DISTRICT III
1000 Rio Brazos Rd., Aztec, NM 87410

OIL CONSERVATION DIVISION

P.O. Box 2088
Santa Fe, New Mexico 87504-2088

WELL API NO.	30-025-31552
5. Indicate Type of Lease	STATE <input type="checkbox"/> FEE <input checked="" type="checkbox"/>
6. State Oil & Gas Lease No.	
7. Lease Name or Unit Agreement Name	Lovington San Andres Unit
8. Well No.	86
9. Pool name or Wildcat	Lovington Grayburg San Andres
10. Elevation (Show whether DF, RKB, RT, GR, etc.)	3,811 GR

SUNDRY NOTICES AND REPORTS ON WELLS
(DO NOT USE THIS FORM FOR PROPOSALS TO DRILL OR TO DEEPEN OR PLUG BACK TO A
DIFFERENT RESERVOIR. USE "APPLICATION FOR PERMIT"
(FORM C-101) FOR SUCH PROPOSALS.)

1. Type of Well: OIL WELL <input checked="" type="checkbox"/> GAS WELL <input type="checkbox"/> OTHER	2. Name of Operator GREENHILL PETROLEUM CORPORATION
3. Address of Operator 1,490 WESTHEIMER, SUITE 200/HOUSTON, TEXAS 77077-6841	4. Well Location Unit Letter C : 1,170 Feet From The North Line and 1,400 Feet From The West Line Section 6 Township 17 South Range 37 East NMPM Lea County
10. Elevation (Show whether DF, RKB, RT, GR, etc.) 3,811 GR	

11. Check Appropriate Box to Indicate Nature of Notice, Report, or Other Data

NOTICE OF INTENTION TO:

PERFORM REMEDIAL WORK ☐ PLUG AND ABANDON ☐
TEMPORARILY ABANDON ☐ CHANGE PLANS ☐
PULL OR ALTER CASING ☐
OTHER: ☐

SUBSEQUENT REPORT OF:

REMEDIAL WORK ☐ ALTERING CASING ☐
COMMENCE DRILLING OPNS. ☐ PLUG AND ABANDONMENT ☐
CASING TEST AND CEMENT JOB ☒
OTHER: ☐

12. Describe Proposed or Completed Operations (Clearly state all pertinent details, and give pertinent dates, including estimated date of starting any proposed work) SEE RULE 1103.

Spud well 04/19/92. Ran 31 joints of 8-5/8" 24# casing and set at 1,300 feet with 550 sacks of Class "C" cement. Circulate to surface. Waited on cement 13 hours. Tested casing to 800 psi. Held OK.

MINIMUM 18 HRS

Ran 112 joints of 5-1/2" 15.5# casing and set at 5,110 feet with 1,050 sacks of Class "C" cement. Circulated cement to surface. Waited on cement greater than 24 hours. Tested casing to 2,000 psi. Held OK. Total Depth: 5,110 feet.

I hereby certify that the information above is true and complete to the best of my knowledge and belief.

SIGNATURE Michael J. Newport TITLE Land Manager/Permian Basin DATE 04/29/92

TYPE OR PRINT NAME Michael J. Newport TELEPHONE NO. 713/589-8484

(This space for State Use)

Orig. Signed by
Paul Kautz
Geologist

APPROVED BY _____ TITLE _____ DATE MAY 05 1992

CONDITIONS OF APPROVAL, IF ANY: