

District I - (575) 393-6161
1625 N. French Dr., Hobbs, NM 88240
District II - (575) 748-1283
811 S. First St., Artesia, NM 88210
District III - (505) 334-6178
1000 Rio Brazos Rd., Aztec, NM 87410
District IV - (505) 476-3460
1220 S. St. Francis Dr., Santa Fe, NM 87505

State of New Mexico
Energy, Minerals and Natural Resources
OIL CONSERVATION DIVISION
1220 South St. Francis Dr.
Santa Fe, NM 87505

SUNDRY NOTICES AND REPORTS ON WELLS (DO NOT USE THIS FORM FOR PROPOSALS TO DRILL OR TO DEEPEN OR PLUG BACK TO A DIFFERENT RESERVOIR. USE "APPLICATION FOR PERMIT" (FORM C-101) FOR SUCH PROPOSALS.)		WELL API NO. 30-025-32907
1. Type of Well: Oil Well <input type="checkbox"/> Gas Well <input checked="" type="checkbox"/> Other <input type="checkbox"/>		5. Indicate Type of Lease STATE <input checked="" type="checkbox"/> FEE <input type="checkbox"/>
2. Name of Operator Merit Energy Company		6. State Oil & Gas Lease No.
3. Address of Operator 13727 Noel Rd. Suite 1200 Dallas, Texas 75240		7. Lease Name or Unit Agreement Name State of New Mexico 35
4. Well Location Unit Letter <u>G</u> : 1980 feet from the <u>North</u> line and 1980 feet from the <u>East</u> line Section <u>35</u> Township <u>16S</u> Range <u>34E</u> NMPM County <u>Lea</u>		8. Well Number <u>1</u>
11. Elevation (Show whether DR, RKB, RT, GR, etc.) GR 4052'		9. OGRID Number 14591
10. Pool name or Wildcat Kemnitz, Atoka Morrow, South (Gas)		

12. Check Appropriate Box to Indicate Nature of Notice, Report or Other Data

NOTICE OF INTENTION TO: PERFORM REMEDIAL WORK <input type="checkbox"/> PLUG AND ABANDON <input checked="" type="checkbox"/> TEMPORARILY ABANDON <input type="checkbox"/> CHANGE PLANS <input type="checkbox"/> PULL OR ALTER CASING <input type="checkbox"/> MULTIPLE COMPL <input type="checkbox"/> DOWNHOLE COMMINGLE <input type="checkbox"/>		SUBSEQUENT F REMEDIAL WORK <input type="checkbox"/> COMMENCE DRILLING OPNS. <input type="checkbox"/> CASING/CEMENT JOB <input type="checkbox"/>	
OTHER: <input type="checkbox"/>		OTHER: <input type="checkbox"/>	

13. Describe proposed or completed operations. (Clearly state all pertinent details, and give pertinent dates, including estimated date of starting any proposed work). SEE RULE 19.15.7.14 NMAC. For Multiple Completions: Attach wellbore diagram of proposed completion or recompletion.

Test anchors. Clear location.

MIRU plugging rig. Disconnect wellhead. NU BOP.

Release pkr. POOH w/tbg. & pkr.

PU 5-1/2" bit & 2-7/8" tbg. RIH & tag CIBP @ 11990'. *Circ MLF & pressure test csg to 500psi*

POOH w/tbg. & bit.

RIH & perf & squeeze 25 sx. cmt @ ~~5500'~~ ^{6000'}. WOC & tag.

Perf & squeeze 25 sx. cmt @ 4653' - 4753'. WOC & tag.

Perf & squeeze 25 sx. cmt @ ~~4400'~~ ^{454'}. WOC & tag.

Perf & squeeze 25 sx. cmt @ 3' - 60'. *454' to surface.*

Cut off wellhead, rig anchors. Clean location. RDMO plugging rig.

Set steel marker with operator name, lease name and well number & location, including unit letter, section, township & range.

NOTIFY OCD 24 HOURS PRIOR TO BEGINNING PLUGGING OPERATIONS

*Perf & SQZ 30 sx Class H' at 10,200' (WOLF CAMP) WOC & Tag at 10,100' or better
Perf & SQZ 30 sx Class H' at 8600' (Abo) WOC & Tag at 8500' or better
Perf & SQZ 25s at 2900' (B. SALT) WOC & Tag*

Verify cmt to surface all strings

Spud Date: 04/05/1995

Rig R

NOTIFY OCD 24 HOURS PRIOR TO BEGINNING PLUGGING OPERATIONS

I hereby certify that the information above is true and complete to the best of my knowledge and belief.

SIGNATURE Lynne Moon

TITLE Regulatory Manager

DATE 08/02/2016

Type or print name Lynne Moon

E-mail address: lynne.moon@meritenergy.com

PHONE: (972)628-1569

For State Use Only

APPROVED BY: Mark Whitaker

TITLE Petroleum Engr. Specialist

DATE 8/10/2016

Conditions of Approval (if any):

Wellbore Diagram

Lease & Well No.	State of New Mexico #35-1
Field Name	South Kemnitz Atoka-Morrow Field
Location	1980' FNL & 1980' FEL, Sec. 35, T16S, R34E

Status	Active
County & State	Lea County, NM
API No.	30-025-32907
Working Interest	52.50%

Well Information

Spud:	4/05/95	Ground Elevation:	4,052'	D.F. Elevation:	
Completed:	7/01/95	KB Elevation:	4,070'	Total Depth:	12,750'

Pipe Data

Surface						
Hole size	Depth	Size (OD)	Weight	Grade	Sx. Cmt	Comments
17-1/2"	404'	13-3/8"	48#	H-40	455 sx	TOC @ surf
Intermediate						
Hole size	Depth	Size (OD)	Weight	Grade	Sx. Cmt	Comments
12-1/4"	4,703'	9-5/8"	40#	J-55	1,590 sx	TOC @ surf, 26 jts N-80, 80 jts J-55
Production						
Hole size	Depth	Size (OD)	Weight	Grade	Sx. Cmt	Comments
8-3/4"	12,750'	5-1/2"	17#	S-95, N-80	295 sx	TOC @ 11,227' CBL

Downhole Tubulars (Top to Bttm):

As of 7/5/2009. 1 jt 2-7/8" N80 tbg., 1 (10' ,4') sub, 361 jts of 2-7/8" N80 tbg, on/off tool, 5-1/2" x 2-7/8" x 2.313 profile
5-1/2" AS-1X packer @ 11,983'

Well History

- 7/1/1995** Perforate Atoka Morrow 12,454'-12,466' (6spf, 60 deg). Frac with 2770 gals CO2 Alcofoam w/ 7400 lbs 20/40 prop. Averages: 14.43 BPM, 8600#. Max: 14.7 BPM, 9064#. IP after frac = 2191 MCF
- 5/1/2006** Install plunger lift equipment (tbg stop @ 12,311'). Tight spot noticed @ 11,559'.
- 6/8/2009** Fished plunger @ 12,311'. Tagged @ 12,484' (222' of fill)
- 6/10/2009** Install casing patch from 12,440'-471' (isolate existing perfs). Perforate Morrow "A" from 12,578'-586' (60 deg. 48 holes)
- 6/16/2009** Set up for frac but pkr failed and fluid hit Morrow formation.
- 6/18/2009** Spearhead 1200 gal 15% HCl, frac with 3000 gals CO2 foam, 39,135# 20/40 Bauxite. Avg: 7.1 BPM, 8040#. Max: 8912#. ISIP = 8865#. -- 8mins = 8062# -- 40 mins = 2700#
- 6/24/2009** Set CBP @ 12,375', perf Atoka 12,080'-092' (6 SPF, 60 deg., 72 holes)
- 6/26/2009** Spearhead 1200 gal 7.5% HCl, frac w/ 3000 gals CO2 foam (30#), 56,060# 20/40 Bauxite. Avg: 9.45 BPM, 8824#. Max: 9005#. ISIP = 9005#. - 1 hr. = 2650#
- 7/16/2009** Drill out CBP on 7/14. Pull csg patch. Elements from casing patch left @ 12,430' (length of fish???)
- 7/25/2012** FL @ 4700'. Swabbed to 12,034' -- recovered 50 bbls water (1.5-2 bbls per hour)
- 7/26/2012** FL @ 8300'. Swabbed to SN. Recovered 32 bbls water. Opened well to line - no gas sales next day.
- 7/27/2012** FL @ 9200'. Swabbed to SN. Recovered 52 bbls water. (~2 bbls/hour fluid entry)
- 10/10/2012** Discovered pinhole leak in 5.5" casing between 5466'-5500'.
- 10/12/2012** Set CIBP @ 11,990' and dropped 4 sx cement on top. Did not pass casing integrity test for TA status. Shut well in until plan of action for well is decided.
- 4/16/2013** Perf'd casing @ 5,500', couldn't pump into. Well pressured up but wouldn't hold (bled down ~14%).
- 4/18/2013** Ran tubing and packer, filled backside with gelled packer fluid - passed MIT

7/17/2009

Last drilled down to 12,465'
May be a sealing element left there from bottom of casing patch from when they tried to pull it.

Current Status

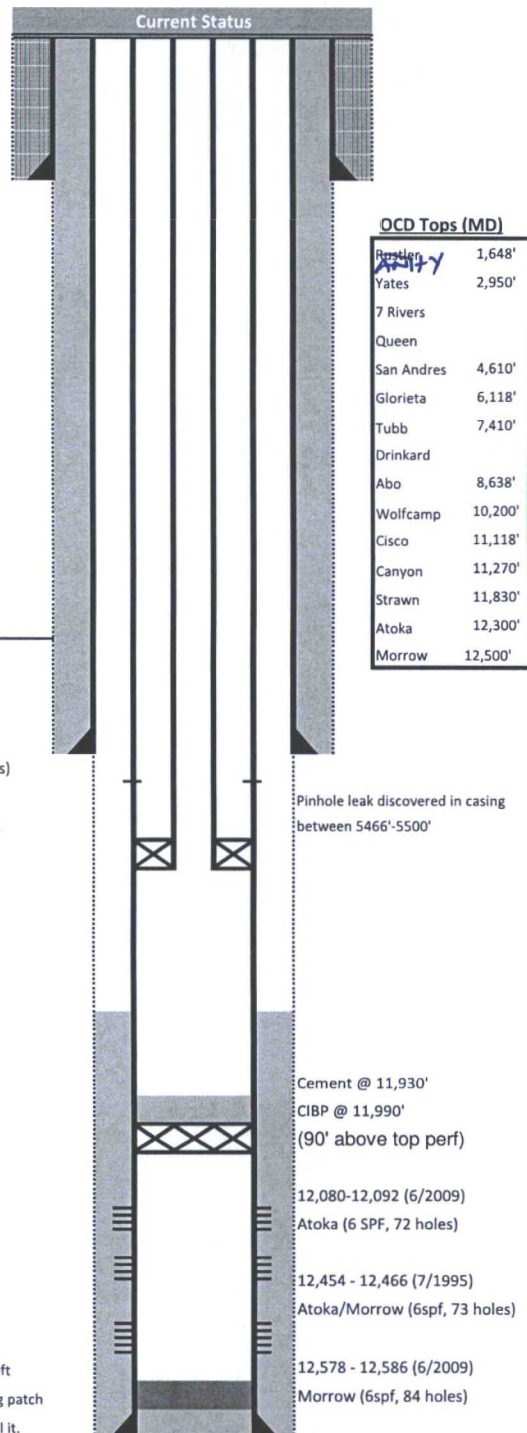

OCD Tops (MD)

Restler	1,648'
Yates	2,950'
7 Rivers	
Queen	
San Andres	4,610'
Glorieta	6,118'
Tubb	7,410'
Drinkard	
Abo	8,638'
Wolfcamp	10,200'
Cisco	11,118'
Canyon	11,270'
Strawn	11,830'
Atoka	12,300'
Morrow	12,500'

Pinhole leak discovered in casing between 5466'-5500'

Cement @ 11,930'

CIBP @ 11,990'
(90' above top perf)

12,080-12,092 (6/2009)
Atoka (6 SPF, 72 holes)

12,454 - 12,466 (7/1995)
Atoka/Morrow (6spf, 73 holes)

12,578 - 12,586 (6/2009)
Morrow (6spf, 84 holes)

PBTD	12706
Total Depth	12750

NOTE: ** Morrow is water sensitive formation. Foreman - pls consult w/Operations Manager prior to pumping any fluid downhole **

Wellbore Diagram

Lease & Well No. **State of New Mexico #35-1**
Field Name **South Kemnitz Atoka-Morrow Field**
Location **1980' FNL & 1980' FEL, Sec. 35, T16S, R34E**

Status **Active**
County & State **Lea County, NM**
API No. **30-025-32907**
Working Interest **52.50%**

Well Information

Spud: **4/05/95** Ground Elevation: **4,052'** D.F. Elevation:
Completed: **7/01/95** KB Elevation: **4,070'** Total Depth: **12,750'**

Pipe Data

Surface						
Hole size	Depth	Size (OD)	Weight	Grade	Sx. Cmt	Comments
17-1/2"	404'	13-3/8"	48#	H-40	455 sx	TOC @ surf
Intermediate						
Hole size	Depth	Size (OD)	Weight	Grade	Sx. Cmt	Comments
12-1/4"	4,703'	9-5/8"	40#	J-55	1,590 sx	TOC @ surf, 26 jts N-80, 80 jts J-55
Production						
Hole size	Depth	Size (OD)	Weight	Grade	Sx. Cmt	Comments
8-3/4"	12,750'	5-1/2"	17#	S-95, N-80	295 sx	TOC @ 11,227' CBL

Downhole Tubulars (Top to Btm):

As of 7/5/2009. 1 jt 2-7/8" N80 tbg., 1 (10' ,4') sub, 361 jts of 2-7/8" N80 tbg, on/off tool, 5-1/2" x 2-7/8" x 2.313 profile
5-1/2" AS-1X packer @ 11,983'

Well History

7/1/1995 Perforate Atoka Morrow 12,454'-12,466' (6spf, 60 deg). Frac with 2770 gals CO2 Alcofoam w/ 7400 lbs 20/40 prop. Averages: 14.43 BPM, 8600#. Max: 14.7 BPM, 9064#. IP after frac = 2191 MCF

5/1/2006 Install plunger lift equipment (tbg stop @ 12,311'). Tight spot noticed @ 11,559'.

6/8/2009 Fished plunger @ 12,311'. Tagged @ 12,484' (222' of fill)

6/10/2009 Install casing patch from 12,440'-471' (Isolate existing perfs). Perforate Morrow "A" from 12,578'-586' (60 deg. 48 holes)

6/16/2009 Set up for frac but pkr failed and fluid hit Morrow formation.

6/18/2009 Spearhead 1200 gal 15% HCl, frac with 3000 gals CO2 foam, 39,135# 20/40 Bauxite. Avg: 7.1 BPM, 8040#. Max: 8912#. ISIP = 8865#. -- 8mins = 8062# -- 40 mins = 2700#

6/24/2009 Set CBP @ 12,375', perf Atoka 12,080'-092' (6 SPF, 60 deg., 72 holes)

6/26/2009 Spearhead 1200 gal 7.5% HCl, frac w/ 3000 gals CO2 foam (30#), 56,060# 20/40 Bauxite. Avg: 9.45 BPM, 8824#. Max: 9005#. ISIP = 9005#. - 1 hr. = 2650#

7/16/2009 Drill out CBP on 7/14. Pull csg patch. Elements from casing patch left @ 12,430' (length of fish???)

7/25/2012 FL @ 4700'. Swabbed to 12,034' -- recovered 50 bbls water (1.5-2 bbls per hour)

7/26/2012 FL @ 8300'. Swabbed to SN. Recovered 32 bbls water. Opened well to line - no gas sales next day.

7/27/2012 FL @ 9200'. Swabbed to SN. Recovered 52 bbls water. (~2 bbls/hour fluid entry)

10/10/2012 Discovered pinhole leak in 5.5" casing between 5466'-5500'.

10/12/2012 Set CIBP @ 11,990' and dropped 4 sx cement on top. Did not pass casing integrity test for TA status. Shut well in until plan of action for well is decided.

4/16/2013 Perf'd casing @ 5,500', couldn't pump into. Well pressured up but wouldn't hold (bled down ~14%).

4/18/2013 Ran tubing and packer, filled backside with gelled packer fluid - passed MIT

7/17/2009

Last drilled down to 12,465'
May be a sealing element left there from bottom of casing patch from when they tried to pull it.

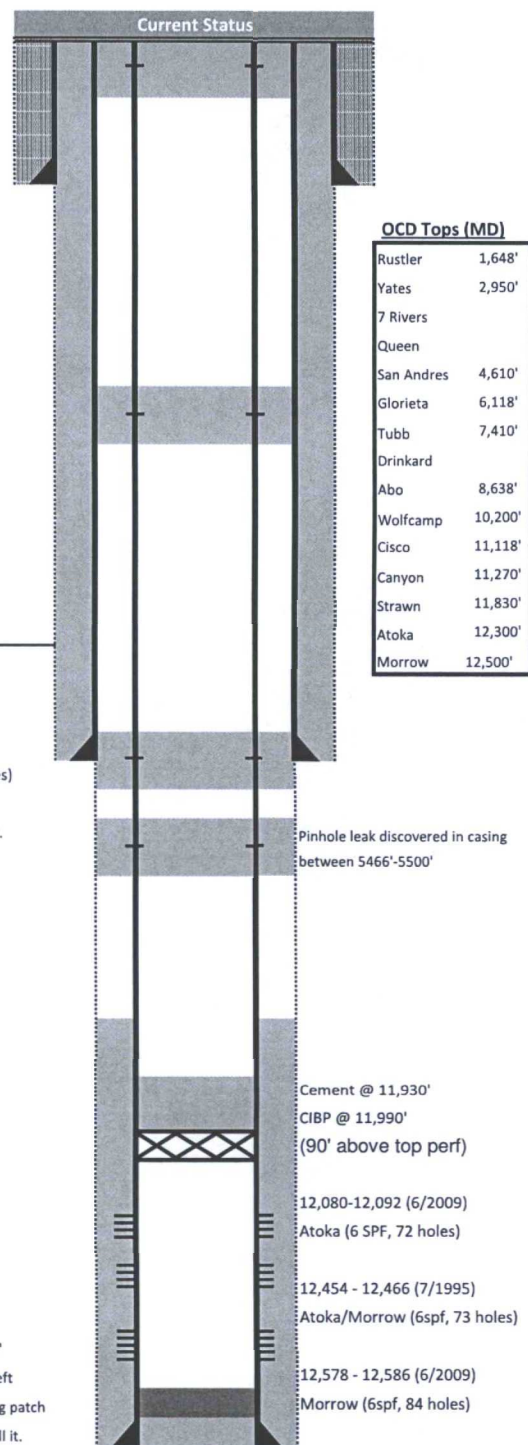

OCD Tops (MD)

Rustler	1,648'
Yates	2,950'
7 Rivers	
Queen	
San Andres	4,610'
Glorieta	6,118'
Tubb	7,410'
Drinkard	
Abo	8,638'
Wolfcamp	10,200'
Cisco	11,118'
Canyon	11,270'
Strawn	11,830'
Atoka	12,300'
Morrow	12,500'

Pinhole leak discovered in casing between 5466'-5500'

Cement @ 11,930'
CIBP @ 11,990'
(90' above top perf)

12,080-12,092 (6/2009)
Atoka (6 SPF, 72 holes)

12,454 - 12,466 (7/1995)
Atoka/Morrow (6spf, 73 holes)

12,578 - 12,586 (6/2009)
Morrow (6spf, 84 holes)

PBTD	12706
Total Depth	12750

NOTE: ** Morrow is water sensitive formation. Foreman - pls consult w/Operations Manager prior to pumping any fluid downhole **