

HOBBS OCD

AUG 10 2016

RECEIVED

District I  
1625 N. French Dr., Hobbs, NM 88240  
Phone: (575) 393-6161 Fax: (575) 393-0720  
District II  
311 S. First St., Artesia, NM 88210  
Phone: (575) 748-1283 Fax: (575) 748-9720  
District III  
1000 Rio Brazos Road, Aztec, NM 87410  
Phone: (505) 334-6178 Fax: (505) 334-6170  
District IV  
1220 S. St. Francis Dr., Santa Fe, NM 87505  
Phone: (505) 476-3460 Fax: (505) 476-3462

State of New Mexico  
Energy, Minerals & Natural Resources Department  
OIL CONSERVATION DIVISION  
1220 South St. Francis Dr.  
Santa Fe, NM 87505

Form C-102  
Revised August 1, 2011  
Submit one copy to appropriate  
District Office

☐ AMENDED REPORT

## WELL LOCATION AND ACREAGE DEDICATION PLAT

<sup>1</sup> API Number <b>30-025-43382</b>	<sup>2</sup> Pool Code <b>59900</b>	<sup>3</sup> Pool Name <b>TRIPLE X; BONE SPRING</b>
<sup>4</sup> Property Code <b>30884</b>	<sup>5</sup> Property Name <b>THISTLE UNIT</b>	<sup>6</sup> Well Number <b>122H</b>
<sup>7</sup> OGRID No. <b>6137</b>	<sup>8</sup> Operator Name <b>DEVON ENERGY PRODUCTION COMPANY, L.P.</b>	<sup>9</sup> Elevation <b>3726.5</b>

<sup>10</sup> Surface Location

UL or lot no.	Section	Township	Range	Lot Idn	Feet from the	North/South line	Feet from the	East/West line	County
<b>B</b>	<b>21</b>	<b>23 S</b>	<b>33 E</b>		<b>260</b>	<b>NORTH</b>	<b>2375</b>	<b>EAST</b>	<b>LEA</b>

<sup>11</sup> Bottom Hole Location If Different From Surface

UL or lot no.	Section	Township	Range	Lot Idn	Feet from the	North/South line	Feet from the	East/West line	County
<b>G</b>	<b>28</b>	<b>23 S</b>	<b>33 E</b>		<b>2600</b>	<b>NORTH</b>	<b>2275</b>	<b>EAST</b>	<b>LEA</b>

<sup>12</sup> Dedicated Acres	<sup>13</sup> Joint or Infill	<sup>14</sup> Consolidation Code	<sup>15</sup> Order No.
<b>240</b>			

No allowable will be assigned to this completion until all interests have been consolidated or a non-standard unit has been approved by the division.

PP: 930 FNL &amp; 2275 FEL

	<p><b><sup>17</sup> OPERATOR CERTIFICATION</b></p> <p>I hereby certify that the information contained herein is true and complete to the best of my knowledge and belief, and that this organization either owns a working interest or leased mineral interest in the land including the proposed bottom hole location or has a right to drill this well at this location pursuant to a contract with an owner of such a mineral or working interest, or to a voluntary pooling agreement or a compulsory pooling order heretofore entered by the division.</p> <p><i>[Signature]</i> <b>12/21/2015</b> Signature Date</p> <p><b>David H. Cook</b> Printed Name</p> <p><b>david.cook@dvn.com</b> E-mail Address</p> <p><b><sup>18</sup> SURVEYOR CERTIFICATION</b></p> <p>I hereby certify that the well location shown on this plat was plotted from field notes of actual surveys made by me or under my supervision, and that the same is true and correct to the best of my belief.</p> <p><b>JULY 30, 2016</b> Date of Survey</p> <p><i>[Signature]</i> Signature and Seal of Professional Surveyor</p> <p>Certificate Number: FILIMON E. JARAMILLO, PLS 12797 SURVEY NO. 4057A</p>
--	--

SECTION 21, TOWNSHIP 23 SOUTH, RANGE 33 EAST, N.M.P.M.  
LEA COUNTY, STATE OF NEW MEXICO

SITE MAP

NOTE: LATITUDE AND LONGITUDE COORDINATES ARE SHOWN USING THE NORTH AMERICAN DATUM OF 1983 (NAD83). LISTED NEW MEXICO STATE PLANE EAST COORDINATES ARE GRID (NAD83). BASIS OF BEARING AND DISTANCES USED ARE NEW MEXICO STATE PLANE EAST COORDINATES MODIFIED TO THE SURFACE

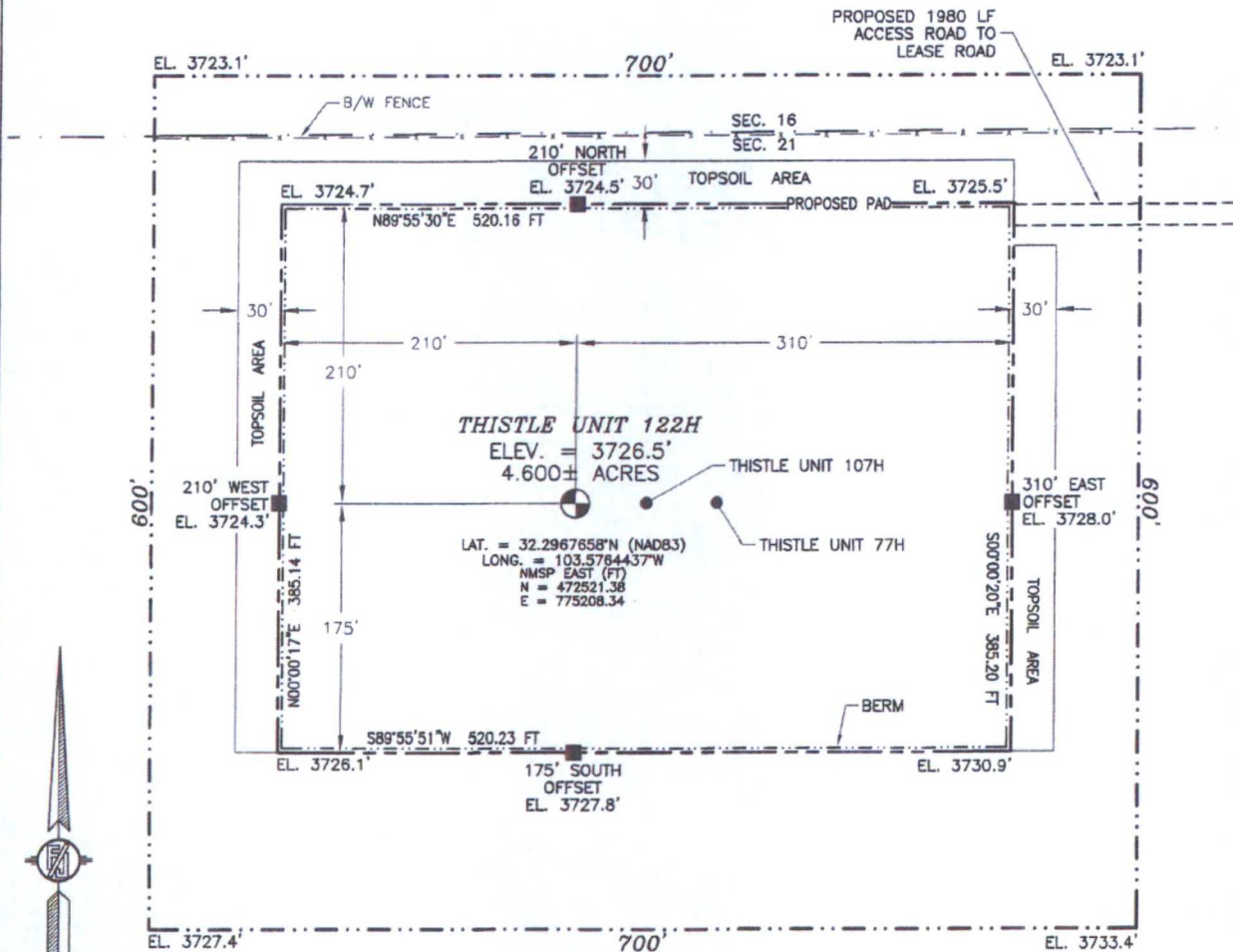

0 12 60 120 240  
SCALE 1" = 120'

DIRECTIONS TO LOCATION

FROM THE INTERSECTION OF CR 21 (DELAWARE BASIN ROAD) AND XL ROAD GO WEST ON XL ROAD APPROX. 3.4 MILES TO A LEASE ROAD ON RIGHT (NORTH). TURN NORTH ON LEASE ROAD FOLLOW LEASE ROAD TURNING RIGHT (EAST) AROUND CURVE APPROX. 1.0 MILE TO AN EXISTING LEASE ROAD ON LEFT (NORTH). TURN NORTH ON LEASE ROAD GO APPROX. 0.94 OF A MILE TO A ROAD LATH ON LEFT (WEST) OF LEASE ROAD. GO WEST FOLLOW ROAD LATHS APPROX. 1980' TO THE NORTHEAST PAD CORNER FOR THIS LOCATION.

DEVON ENERGY PRODUCTION COMPANY, L.P.

THISTLE UNIT 122H

LOCATED 260 FT. FROM THE NORTH LINE  
AND 2375 FT. FROM THE EAST LINE OF

SECTION 21, TOWNSHIP 23 SOUTH,  
RANGE 33 EAST, N.M.P.M.

LEA COUNTY, STATE OF NEW MEXICO

JULY 30, 2015

SURVEY NO. 4057A

MADRON SURVEYING, INC. 301 SOUTH CANAL (575) 234-3341 CARLSBAD, NEW MEXICO



SECTION 21, TOWNSHIP 23 SOUTH, RANGE 33 EAST, N.M.P.M.  
LEA COUNTY, STATE OF NEW MEXICO  
LOCATION VERIFICATION MAP

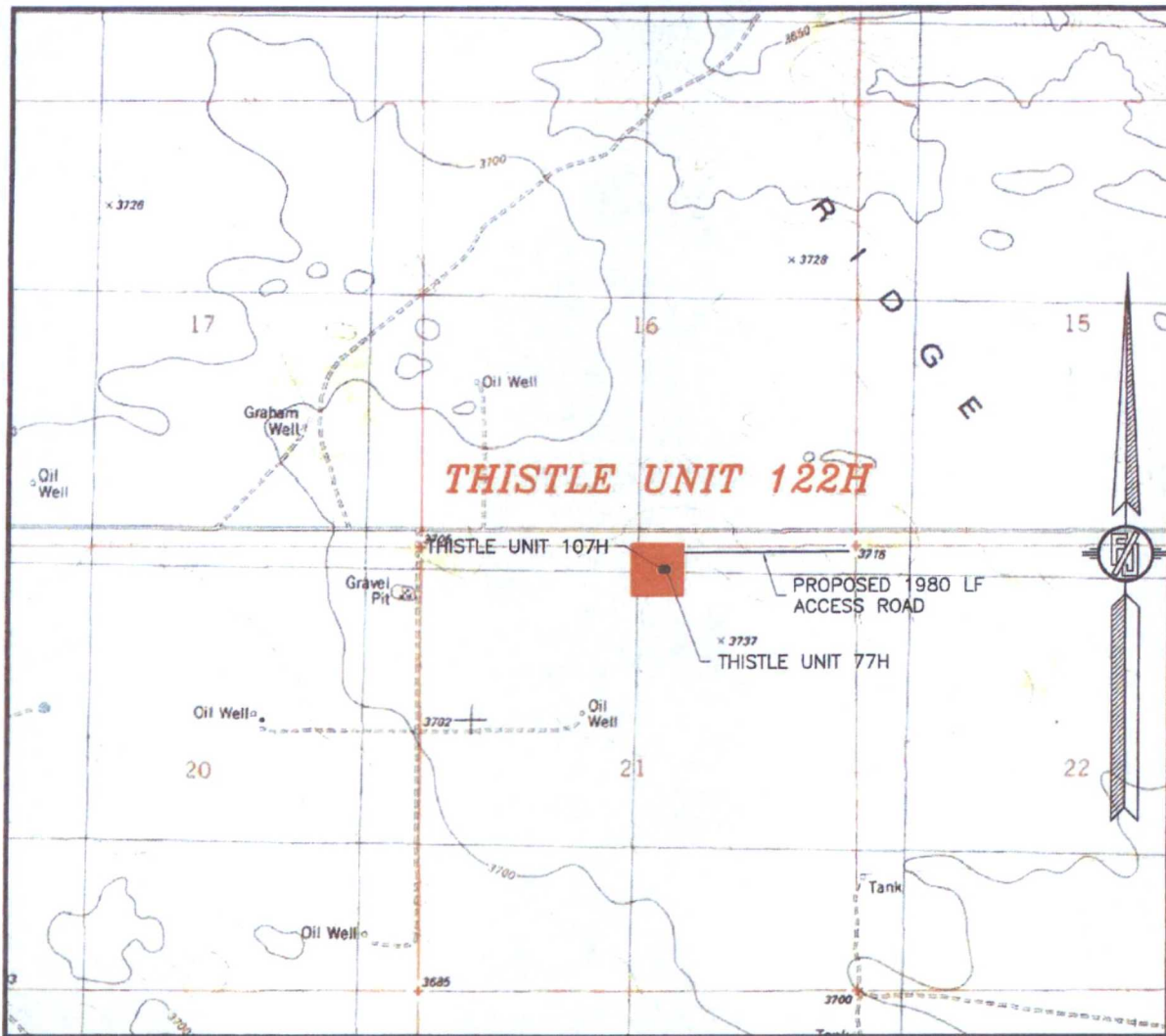

USGS QUAD MAP:  
TIP TOP WELLS

NOT TO SCALE

DEVON ENERGY PRODUCTION COMPANY, L.P.  
**THISTLE UNIT 122H**  
LOCATED 260 FT. FROM THE NORTH LINE  
AND 2375 FT. FROM THE EAST LINE OF  
SECTION 21, TOWNSHIP 23 SOUTH,  
RANGE 33 EAST, N.M.P.M.  
LEA COUNTY, STATE OF NEW MEXICO

JULY 30, 2015

MADRON SURVEYING, INC. 301 SOUTH CANAL (575) 234-3341 CARLSBAD, NEW MEXICO SURVEY NO. 4057A

SECTION 21, TOWNSHIP 23 SOUTH, RANGE 33 EAST, N.M.P.M.  
LEA COUNTY, STATE OF NEW MEXICO  
VICINITY MAP

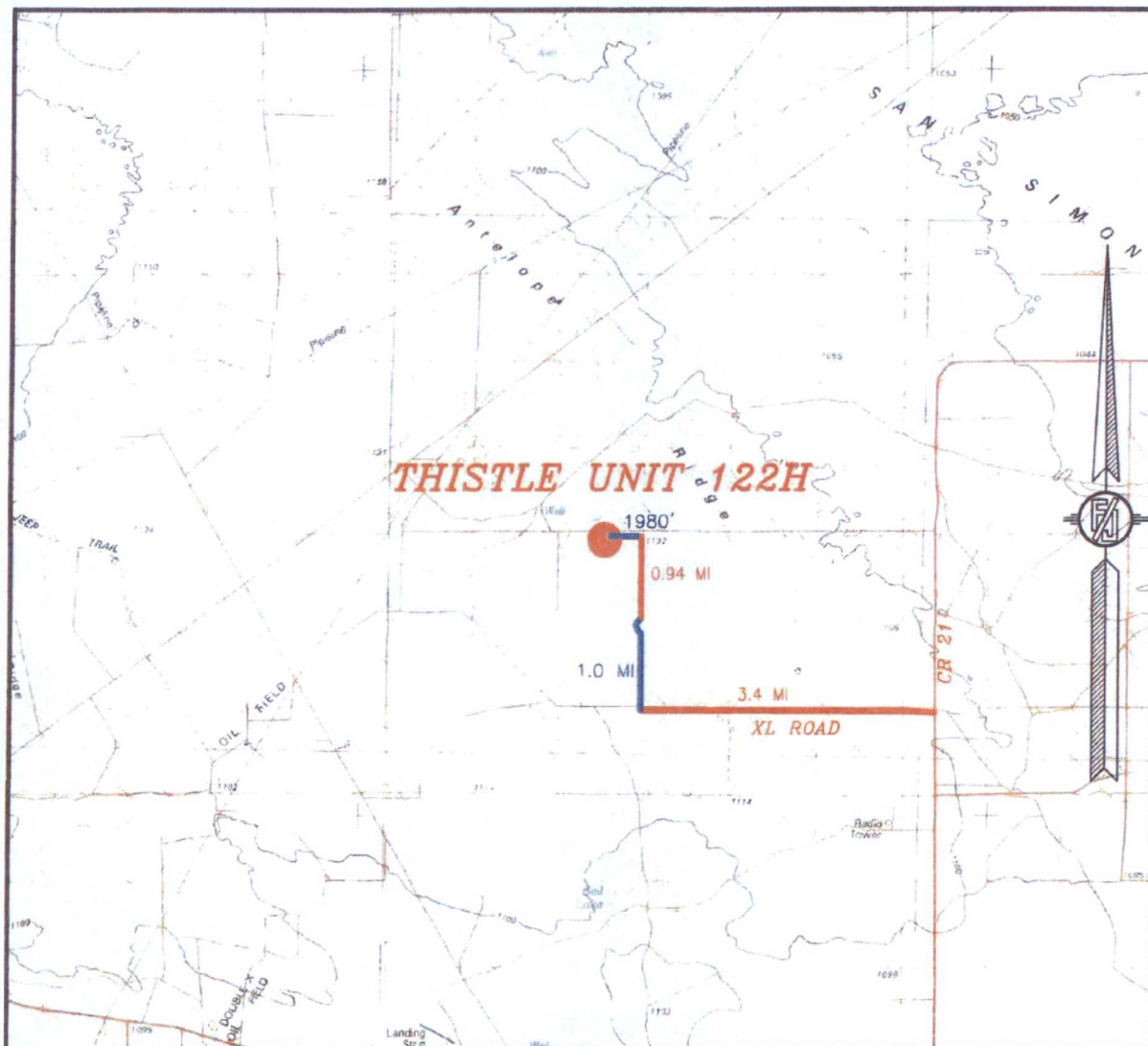

DISTANCES IN MILES

NOT TO SCALE

DEVON ENERGY PRODUCTION COMPANY, L.P.

THISTLE UNIT 122H

LOCATED 260 FT. FROM THE NORTH LINE  
AND 2375 FT. FROM THE EAST LINE OF  
SECTION 21, TOWNSHIP 23 SOUTH,  
RANGE 33 EAST, N.M.P.M.  
LEA COUNTY, STATE OF NEW MEXICO

JULY 30, 2015

DIRECTIONS TO LOCATION

FROM THE INTERSECTION OF CR 21 (DELAWARE BASIN ROAD) AND XL ROAD GO WEST ON XL ROAD APPROX. 3.4 MILES TO A LEASE ROAD ON RIGHT (NORTH). TURN NORTH ON LEASE ROAD FOLLOW LEASE ROAD TURNING RIGHT (EAST) AROUND CURVE APPROX. 1.0 MILE TO A EXISTING LEASE ROAD ON LEFT (NORTH). TURN NORTH ON LEASE ROAD GO APPROX. 0.94 OF A MILE TO A ROAD LATH ON LEFT (WEST) OF LEASE ROAD. GO WEST FOLLOW ROAD LATHS APPROX. 1980' TO THE NORTHEAST PAD CORNER FOR THIS LOCATION.

SURVEY NO. 4057A

MADRON SURVEYING, INC. 301 SOUTH CANAL (575) 234-3341 CARLSBAD, NEW MEXICO



SECTION 21, TOWNSHIP 23 SOUTH, RANGE 33 EAST, N.M.P.M.  
LEA COUNTY, STATE OF NEW MEXICO  
**AERIAL PHOTO**

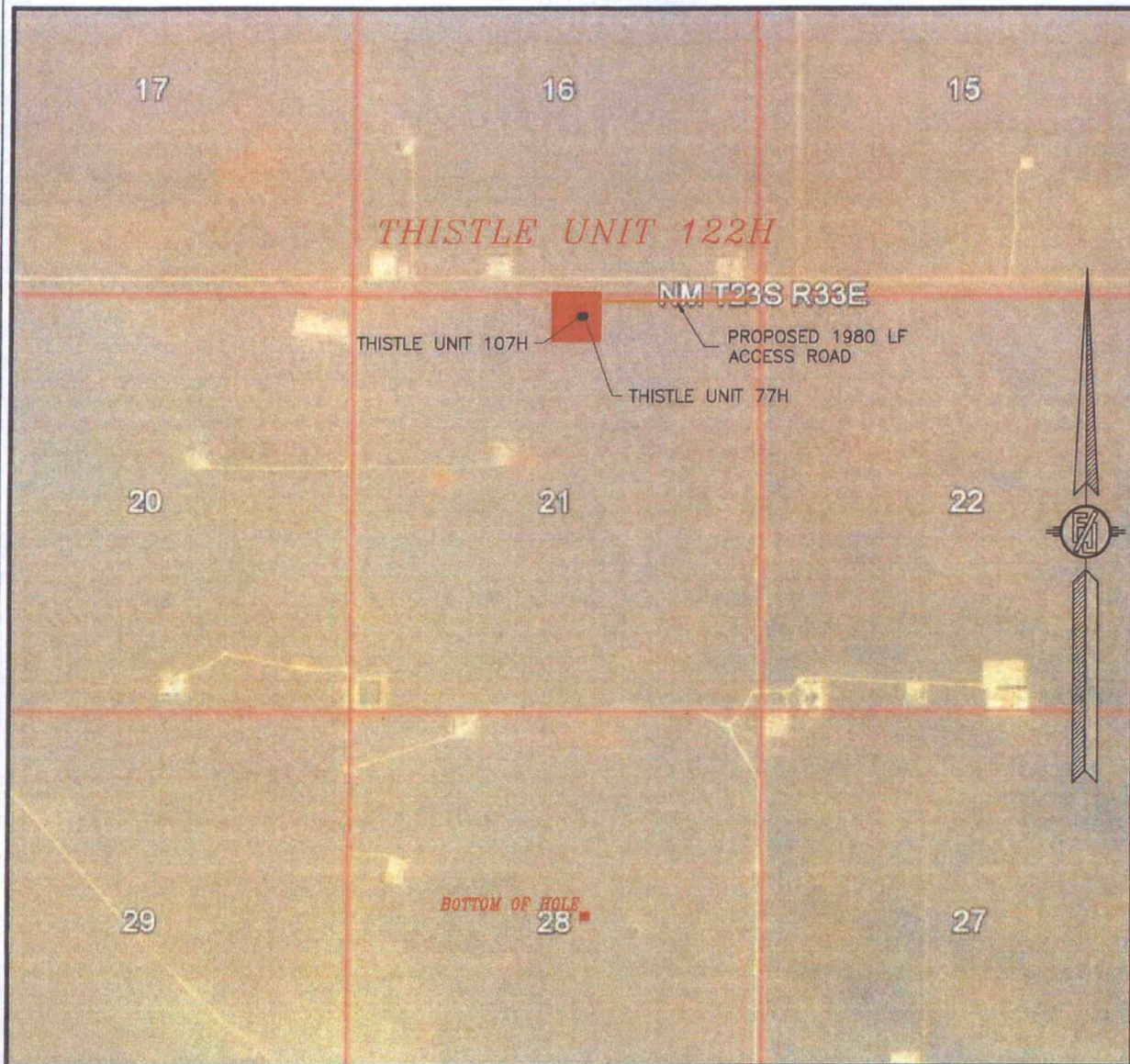

NOT TO SCALE  
AERIAL PHOTO:  
GOOGLE EARTH  
FEBRUARY 2014

**DEVON ENERGY PRODUCTION COMPANY, L.P.**  
**THISTLE UNIT 122H**

LOCATED 260 FT. FROM THE NORTH LINE  
AND 2375 FT. FROM THE EAST LINE OF  
SECTION 21, TOWNSHIP 23 SOUTH,  
RANGE 33 EAST, N.M.P.M.  
LEA COUNTY, STATE OF NEW MEXICO

JULY 30, 2015

SURVEY NO. 4057A

MADRON SURVEYING, INC. 301 SOUTH CANAL (575) 234-3341 CARLSBAD, NEW MEXICO



SECTION 21, TOWNSHIP 23 SOUTH, RANGE 33 EAST, N.M.P.M.  
LEA COUNTY, STATE OF NEW MEXICO  
ACCESS AERIAL ROUTE MAP

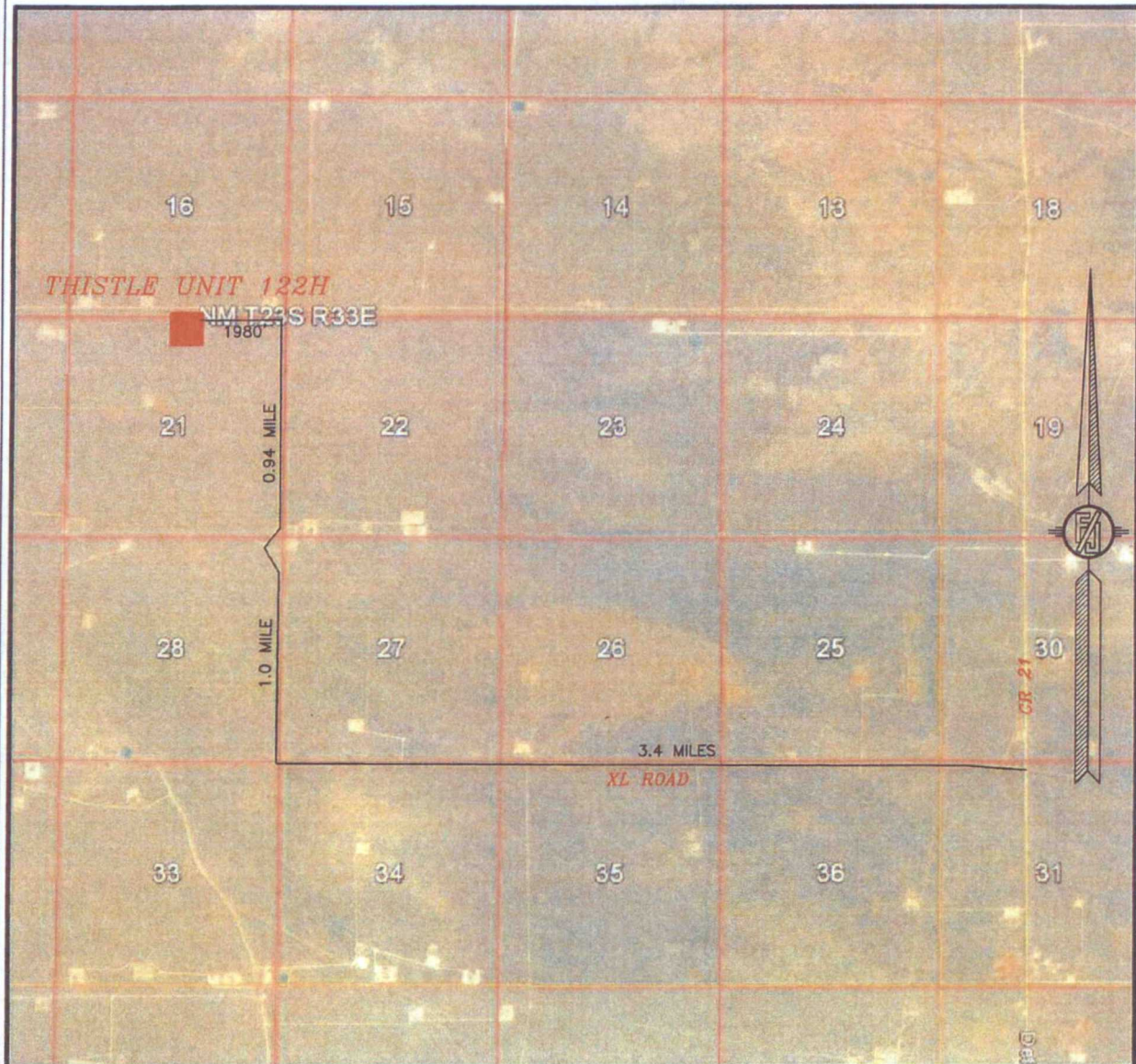

NOT TO SCALE  
AERIAL PHOTO:  
GOOGLE EARTH  
FEBRUARY 2014

DEVON ENERGY PRODUCTION COMPANY, L.P.  
**THISTLE UNIT 122H**

LOCATED 260 FT. FROM THE NORTH LINE  
AND 2375 FT. FROM THE EAST LINE OF  
SECTION 21, TOWNSHIP 23 SOUTH,  
RANGE 33 EAST, N.M.P.M.  
LEA COUNTY, STATE OF NEW MEXICO

JULY 30, 2015

SURVEY NO. 4057A

MADRON SURVEYING, INC. 301 SOUTH CANAL (575) 234-3341 CARLSBAD, NEW MEXICO



# ACCESS ROAD PLAT

ACCESS ROAD TO THE THISTLE UNITS 122H, 107H, & 77H

DEVON ENERGY PRODUCTION COMPANY, L.P.  
CENTERLINE SURVEY OF AN ACCESS ROAD CROSSING  
SECTION 21, TOWNSHIP 23 SOUTH, RANGE 33 EAST, N.M.P.M.  
LEA COUNTY, STATE OF NEW MEXICO  
APRIL 29, 2016

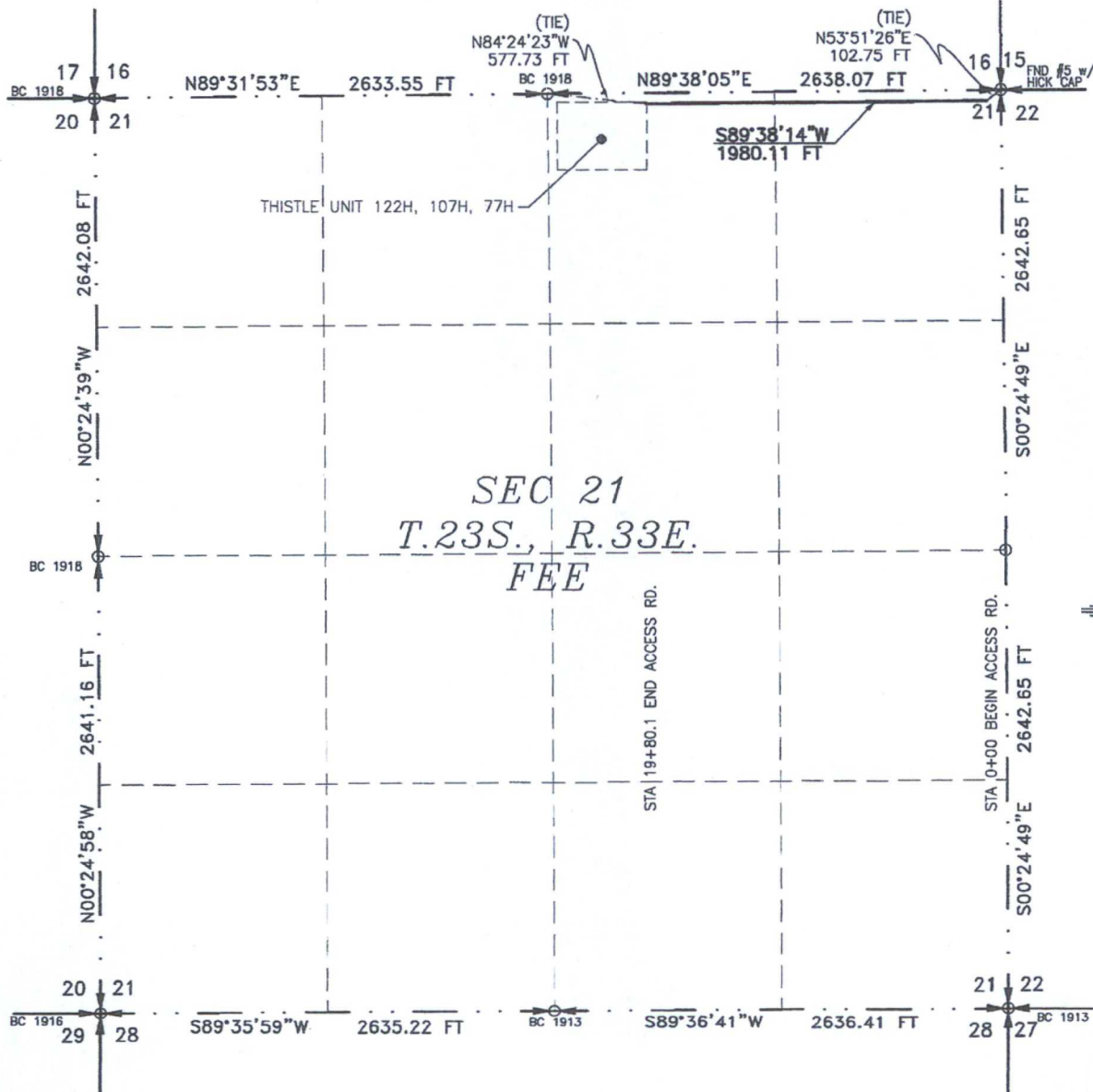

SEE NEXT SHEET (2-4) FOR DESCRIPTION

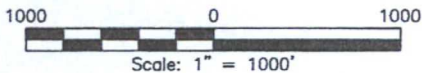

## GENERAL NOTES

- 1.) THE INTENT OF THIS ROUTE SURVEY IS TO ACQUIRE AN EASEMENT.
- 2.) BASIS OF BEARING IS NMSP EAST MODIFIED TO SURFACE COORDINATES.

## SURVEYOR CERTIFICATE

I, FILMON F. JARAMILLO, A NEW MEXICO PROFESSIONAL SURVEYOR NO. 12797, HEREBY CERTIFY THAT I HAVE CONDUCTED AND AM RESPONSIBLE FOR THIS SURVEY, THAT THIS SURVEY IS TRUE AND CORRECT TO THE BEST OF MY KNOWLEDGE AND BELIEF, AND THAT THIS SURVEY AND PLAT MEET THE MINIMUM STANDARDS FOR LAND SURVEYING IN THE STATE OF NEW MEXICO.

IN WITNESS WHEREOF, THIS CERTIFICATE IS EXECUTED AT CARLSBAD, NEW MEXICO, THIS 29 DAY OF APRIL 2016

*[Signature]*  
FILMON F. JARAMILLO, PLS. 12797

MADRON SURVEYING, INC.  
301 SOUTH CANAL  
CARLSBAD, NEW MEXICO 88220  
Phone (575) 234-3341

SHEET: 1-4

MADRON SURVEYING, INC. CARLSBAD, NEW MEXICO

SURVEY NO. 4649

# ACCESS ROAD PLAT

ACCESS ROAD TO THE THISTLE UNITS 122H, 107H, & 77H

DEVON ENERGY PRODUCTION COMPANY, L.P.  
CENTERLINE SURVEY OF AN ACCESS ROAD CROSSING  
SECTION 21, TOWNSHIP 23 SOUTH, RANGE 33 EAST, N.M.P.M.  
LEA COUNTY, STATE OF NEW MEXICO  
APRIL 29, 2016

## DESCRIPTION

A STRIP OF LAND 20 FEET WIDE CROSSING FEE LAND IN SECTION 21, TOWNSHIP 23 SOUTH, RANGE 33 EAST, N.M.P.M., LEA COUNTY, STATE OF NEW MEXICO AND BEING 10 FEET EACH SIDE OF THE FOLLOWING DESCRIBED CENTERLINE SURVEY:

BEGINNING AT A POINT WITHIN THE NE/4 NE/4 OF SAID SECTION 21, TOWNSHIP 23 SOUTH, RANGE 33 EAST, N.M.P.M., WHENCE THE NORTHEAST CORNER OF SAID SECTION 21, TOWNSHIP 23 SOUTH, RANGE 33 EAST, N.M.P.M. BEARS N53°51'26"E, A DISTANCE OF 102.75 FEET;

THENCE S89°38'14"W A DISTANCE OF 1980.11 FEET THE TERMINUS OF THIS CENTERLINE SURVEY, WHENCE THE NORTH QUARTER CORNER OF SAID SECTION 21, TOWNSHIP 23 SOUTH, RANGE 33 EAST, N.M.P.M. BEARS N84°24'23"W, A DISTANCE OF 577.73 FEET;

SAID STRIP OF LAND BEING 1980.11 FEET OR 120.01 RODS IN LENGTH, CONTAINING 0.909 ACRES MORE OR LESS AND BEING ALLOCATED BY FORTIES AS FOLLOWS:

NE/4 NE/4	1235.62 L.F.	74.89 RODS	0.567 ACRES
NW/4 NE/4	744.49 L.F.	45.12 RODS	0.342 ACRES

## SURVEYOR CERTIFICATE

I, FILIMON F. JARAMILLO, A NEW MEXICO PROFESSIONAL SURVEYOR NO. 12797, HEREBY CERTIFY THAT I HAVE CONDUCTED AND AM RESPONSIBLE FOR THIS SURVEY, THAT THIS SURVEY IS TRUE AND CORRECT TO THE BEST OF MY KNOWLEDGE AND BELIEF, AND THAT THIS SURVEY AND PLAT MEET THE MINIMUM STANDARDS FOR LAND SURVEYING IN THE STATE OF NEW MEXICO.

IN WITNESS WHEREOF, THIS CERTIFICATE IS EXECUTED AT CARLSBAD, NEW MEXICO, THIS 29 DAY OF APRIL 2016

## GENERAL NOTES

- 1.) THE INTENT OF THIS ROUTE SURVEY IS TO ACQUIRE AN EASEMENT.
- 2.) BASIS OF BEARING IS NMSP EAST MODIFIED TO SURFACE COORDINATES.

SHEET: 2-4

MADRON SURVEYING, INC. 301 SOUTH CANAL (575) 234-3341 CARLSBAD, NEW MEXICO

MADRON SURVEYING, INC.  
301 SOUTH CANAL  
CARLSBAD, NEW MEXICO 88220  
Phone (575) 234-3341

SURVEY NO. 4649



**ACCESS ROAD PLAT**

ACCESS ROAD TO THE THISTLE UNITS 122H, 107H, & 77H

DEVON ENERGY PRODUCTION COMPANY, L.P.  
CENTERLINE SURVEY OF AN ACCESS ROAD CROSSING  
SECTION 21, TOWNSHIP 23 SOUTH, RANGE 33 EAST, N.M.P.M.  
LEA COUNTY, STATE OF NEW MEXICO  
APRIL 29, 2016

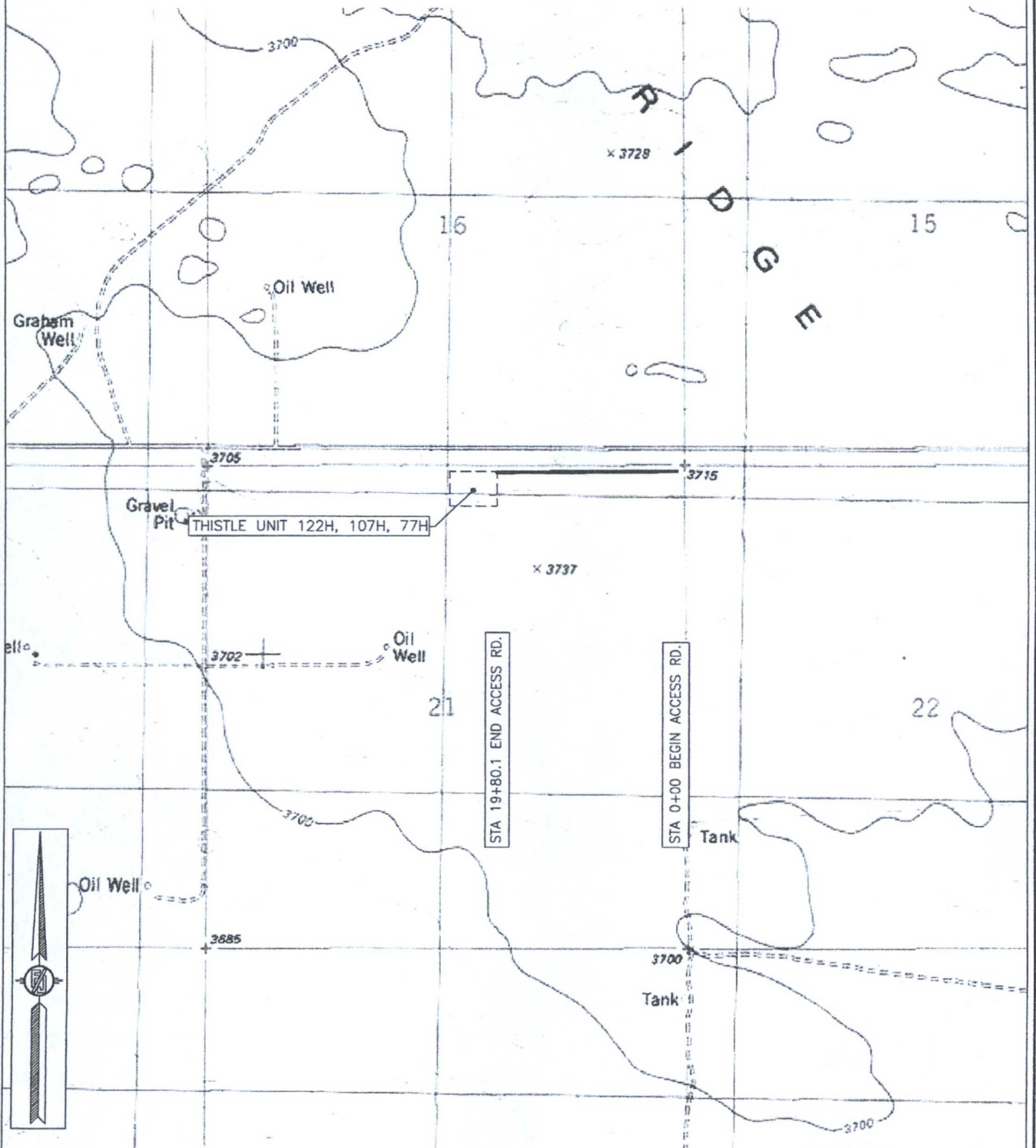

SHEET: 3-4

MADRON SURVEYING, INC. 301 SOUTH CANAL (575) 234-3341 CARLSBAD, NEW MEXICO

SURVEY NO. 4649



**ACCESS ROAD PLAT**

ACCESS ROAD TO THE THISTLE UNITS 122H, 107H, & 77H

DEVON ENERGY PRODUCTION COMPANY, L.P.  
CENTERLINE SURVEY OF AN ACCESS ROAD CROSSING  
SECTION 21, TOWNSHIP 23 SOUTH, RANGE 33 EAST, N.M.P.M.  
LEA COUNTY, STATE OF NEW MEXICO  
APRIL 29, 2016

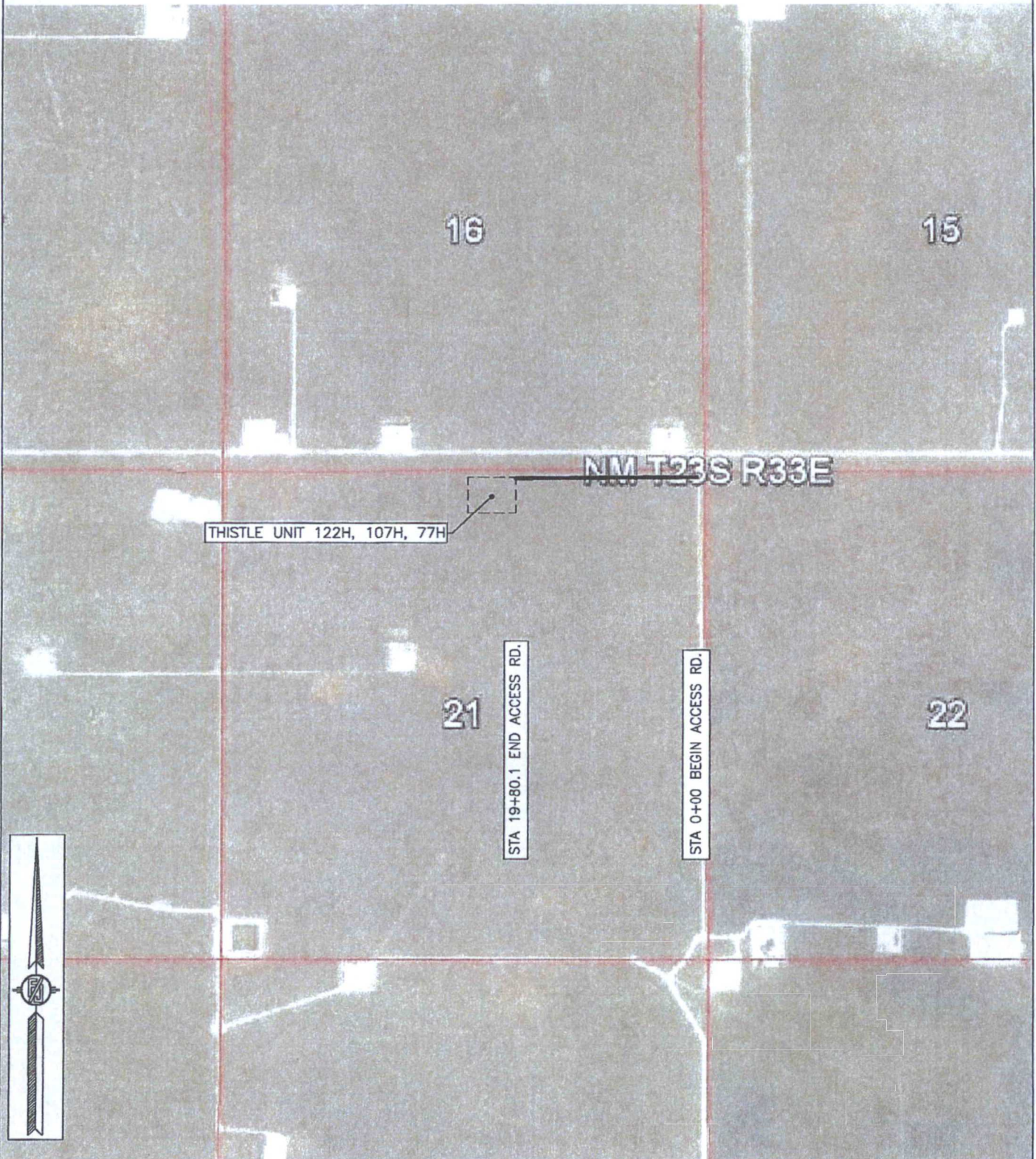

SHEET: 4-4

MADRON SURVEYING, INC. 301 SOUTH CANAL (575) 234-3341 CARLSBAD, NEW MEXICO

SURVEY NO. 4649



# FLOWLINE PLAT

THREE 4" PRODUCTION LINES & THREE 4" GAS LIFT LINES BURIED IN SAME DITCH FROM THE THISTLE UNIT 77H, 107H, & 122H TO THE THISTLE UNIT "21" CTB

DEVON ENERGY PRODUCTION COMPANY, L.P.  
CENTERLINE SURVEY OF A PIPELINE CROSSING  
SECTION 21, TOWNSHIP 23 SOUTH, RANGE 33 EAST, N.M.P.M.  
LEA COUNTY, STATE OF NEW MEXICO  
AUGUST 12, 2015

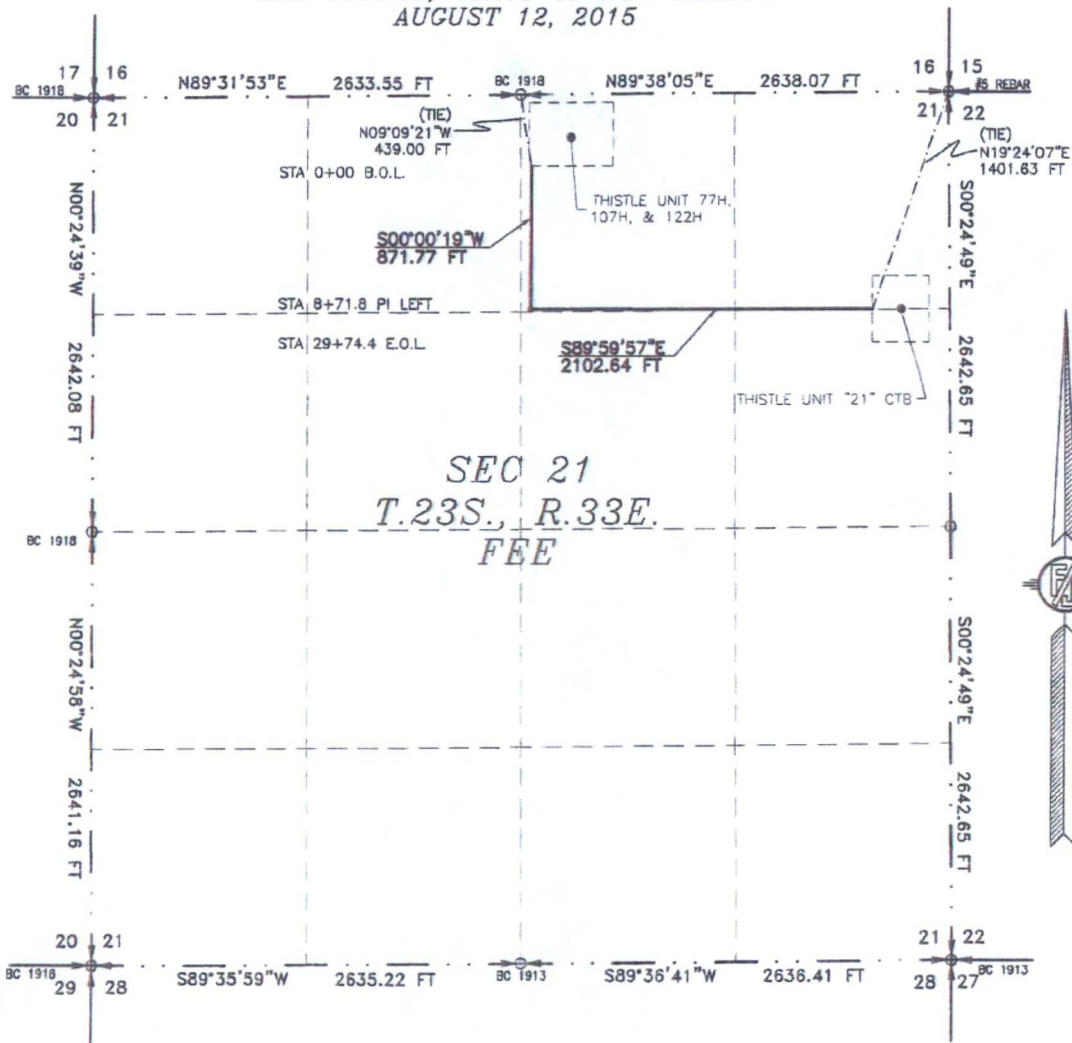

SEE NEXT SHEET (2-4) FOR DESCRIPTION

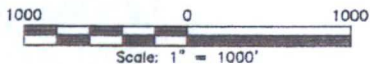

## GENERAL NOTES

- 1.) THE INTENT OF THIS ROUTE SURVEY IS TO ACQUIRE AN EASEMENT.
- 2.) BASIS OF BEARING IS NMSP EAST MODIFIED TO SURFACE COORDINATES.

## SURVEYOR CERTIFICATE

I, FILIMON F. JARAMILLO, A NEW MEXICO PROFESSIONAL SURVEYOR NO. 12797, HEREBY CERTIFY THAT I HAVE CONDUCTED AND AM RESPONSIBLE FOR THIS SURVEY, THAT THIS SURVEY IS TRUE AND CORRECT TO THE BEST OF MY KNOWLEDGE AND BELIEF, AND THAT THIS SURVEY AND PLAT MEET THE MINIMUM STANDARDS FOR LAND SURVEYING IN THE STATE OF NEW MEXICO.

IN WITNESS WHEREOF, THIS CERTIFICATE IS EXECUTED AT CARLSBAD.

NEW MEXICO, THIS 31 DAY OF DECEMBER 2015

*[Signature]*  
FILIMON F. JARAMILLO, P.E.S. 12797

MADRON SURVEYING, INC.  
301 SOUTH CANAL  
CARLSBAD, NEW MEXICO 88220  
Phone (575) 234-3341

SHEET: 1-4

MADRON SURVEYING, INC. 301 SOUTH CANAL CARLSBAD, NEW MEXICO

SURVEY NO. 4180A

**FLOWLINE PLAT**

THREE 4" PRODUCTION LINES & THREE 4" GAS LIFT LINES BURIED IN SAME DITCH FROM THE  
THISTLE UNIT 77H, 107H, & 122H TO THE THISTLE UNIT "21" CTB

DEVON ENERGY PRODUCTION COMPANY, L.P.  
CENTERLINE SURVEY OF A PIPELINE CROSSING  
SECTION 21, TOWNSHIP 23 SOUTH, RANGE 33 EAST, N.M.P.M.  
LEA COUNTY, STATE OF NEW MEXICO  
AUGUST 12, 2015

**DESCRIPTION**

A STRIP OF LAND 30 FEET WIDE CROSSING FEE LAND IN SECTION 21, TOWNSHIP 23 SOUTH, RANGE 33 EAST, N.M.P.M., LEA COUNTY, STATE OF NEW MEXICO AND BEING 15 FEET EACH SIDE OF THE FOLLOWING DESCRIBED CENTERLINE SURVEY:

BEGINNING AT A POINT WITHIN THE NW/4 NE/4 OF SAID SECTION 21, TOWNSHIP 23 SOUTH, RANGE 33 EAST, N.M.P.M., WHENCE THE NORTH QUARTER CORNER OF SAID SECTION 21, TOWNSHIP 23 SOUTH, RANGE 33 EAST, N.M.P.M. BEARS N09°09'21"W, A DISTANCE OF 439.00 FEET;

THENCE S00°00'19"W A DISTANCE OF 871.77 FEET TO AN ANGLE POINT OF THE LINE HEREIN DESCRIBED;

THENCE S89°59'57"E A DISTANCE OF 2102.64 FEET THE TERMINUS OF THIS CENTERLINE SURVEY, WHENCE THE NORTHEAST CORNER OF SAID SECTION 21, TOWNSHIP 23 SOUTH, RANGE 33 EAST, N.M.P.M. BEARS N19°24'07"E, A DISTANCE OF 1401.63 FEET;

SAID STRIP OF LAND BEING 2974.41 FEET OR 180.26 RODS IN LENGTH, CONTAINING 2.048 ACRES MORE OR LESS AND BEING ALLOCATED BY FORTIES AS FOLLOWS:

NW/4 NE/4	2130.70 L.F.	129.13 RODS	1.467 ACRES
NE/4 NE/4	843.71 L.F.	51.13 RODS	0.581 ACRES

**SURVEYOR CERTIFICATE**

I, FILIMON F. JARAMILLO, A NEW MEXICO PROFESSIONAL SURVEYOR NO. 12797, HEREBY CERTIFY THAT I HAVE CONDUCTED AND AM RESPONSIBLE FOR THIS SURVEY, THAT THIS SURVEY IS TRUE AND CORRECT TO THE BEST OF MY KNOWLEDGE AND BELIEF, AND THAT THIS SURVEY AND PLAT MEET THE MINIMUM STANDARDS FOR LAND SURVEYING IN THE STATE OF NEW MEXICO.

IN WITNESS WHEREOF, THIS CERTIFICATE IS EXECUTED AT CARLSBAD, NEW MEXICO, THIS 31 DAY OF DECEMBER 2015

**GENERAL NOTES**

1.) THE INTENT OF THIS ROUTE SURVEY IS TO ACQUIRE AN EASEMENT.

2.) BASIS OF BEARING IS NMSP EAST MODIFIED TO SURFACE COORDINATES.

SHEET: 2-4

MADRON SURVEYING, INC. 301 SOUTH CANAL CARLSBAD, NEW MEXICO (575) 234-3341

MADRON SURVEYING, INC.  
301 SOUTH CANAL  
CARLSBAD, NEW MEXICO 88220  
Phone (575) 234-3341

SURVEY NO. 4180A



# FLOWLINE PLAT

THREE 4" PRODUCTION LINES & THREE 4" GAS LIFT LINES BURIED IN SAME DITCH FROM THE  
THISTLE UNIT 77H, 107H, & 122H TO THE THISTLE UNIT "21" CTB

DEVON ENERGY PRODUCTION COMPANY, L.P.  
CENTERLINE SURVEY OF A PIPELINE CROSSING  
SECTION 21, TOWNSHIP 23 SOUTH, RANGE 33 EAST, N.M.P.M.  
LEA COUNTY, STATE OF NEW MEXICO  
AUGUST 12, 2015

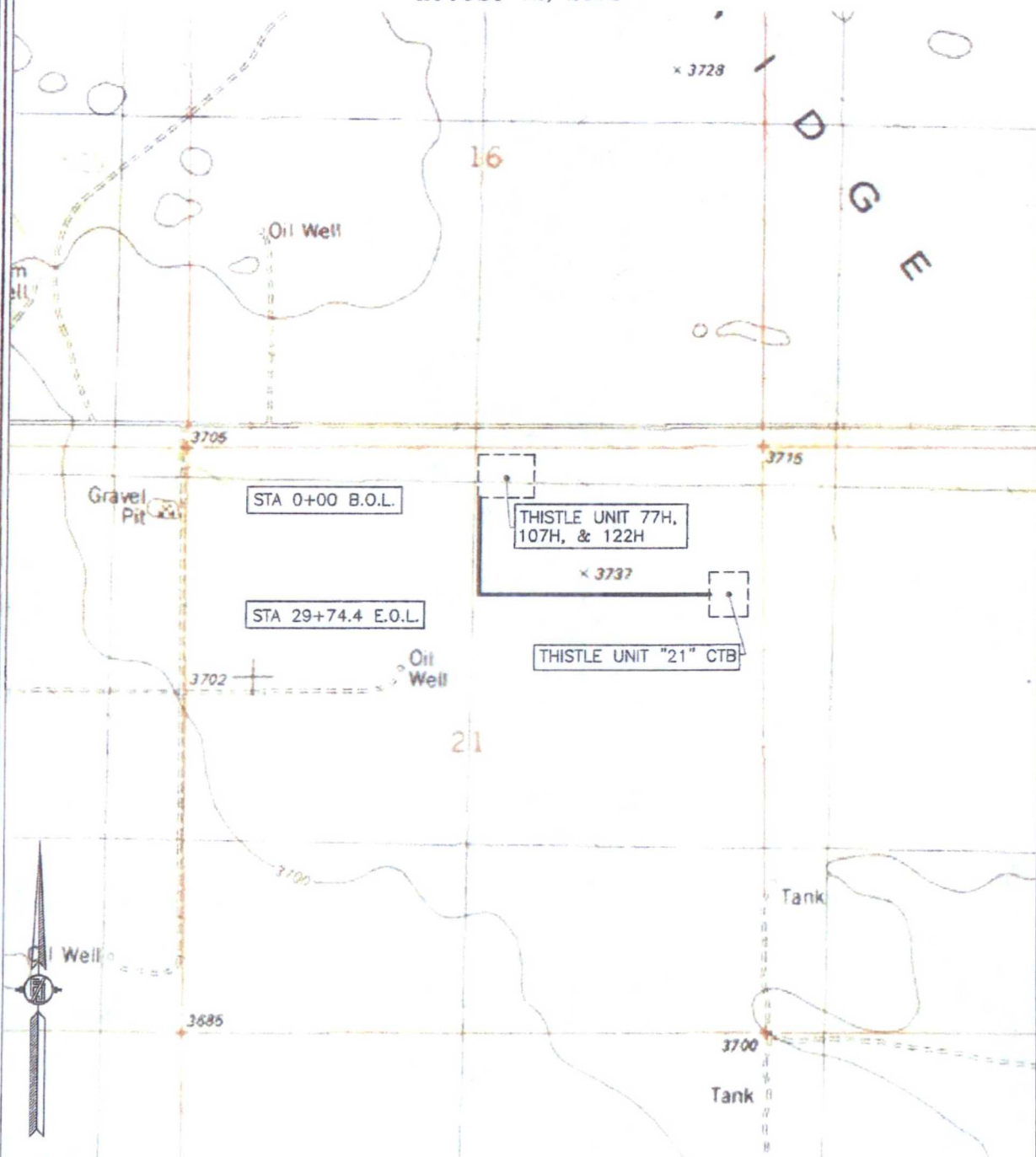

SHEET: 3-4

MADRON SURVEYING, INC. 301 SOUTH CANAL (575) 234-3341 CARLSBAD, NEW MEXICO

SURVEY NO. 4180A



**FLOWLINE PLAT**

THREE 4" PRODUCTION LINES & THREE 4" GAS LIFT LINES BURIED IN SAME DITCH FROM THE  
THISTLE UNIT 77H, 107H, & 122H TO THE THISTLE UNIT "21" CTB

DEVON ENERGY PRODUCTION COMPANY, L.P.  
CENTERLINE SURVEY OF A PIPELINE CROSSING  
SECTION 21, TOWNSHIP 23 SOUTH, RANGE 33 EAST, N.M.P.M.  
LEA COUNTY, STATE OF NEW MEXICO  
AUGUST 12, 2015

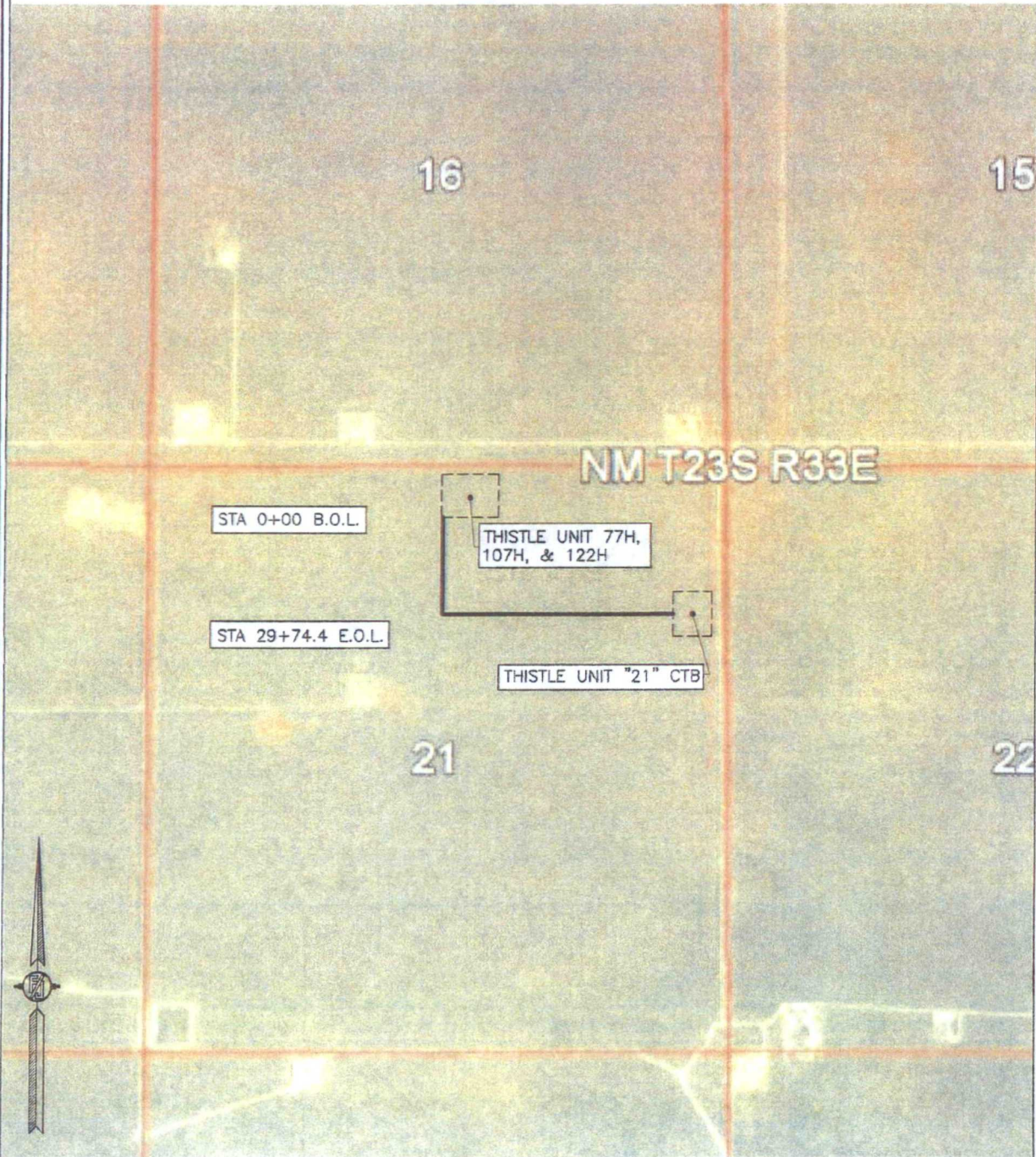

SHEET: 4-4

MADRON SURVEYING, INC. 301 SOUTH CANAL (575) 234-3341 CARLSBAD, NEW MEXICO

SURVEY NO. 4180A



THISTLE UNIT "21" CTB

DEVON ENERGY PRODUCTION COMPANY, L.P.  
IN THE NE/4 NE/4 & SE/4 NE/4 OF  
SECTION 21, TOWNSHIP 23 SOUTH, RANGE 33 EAST, N.M.P.M.  
LEA COUNTY, STATE OF NEW MEXICO

AUGUST 12, 2015

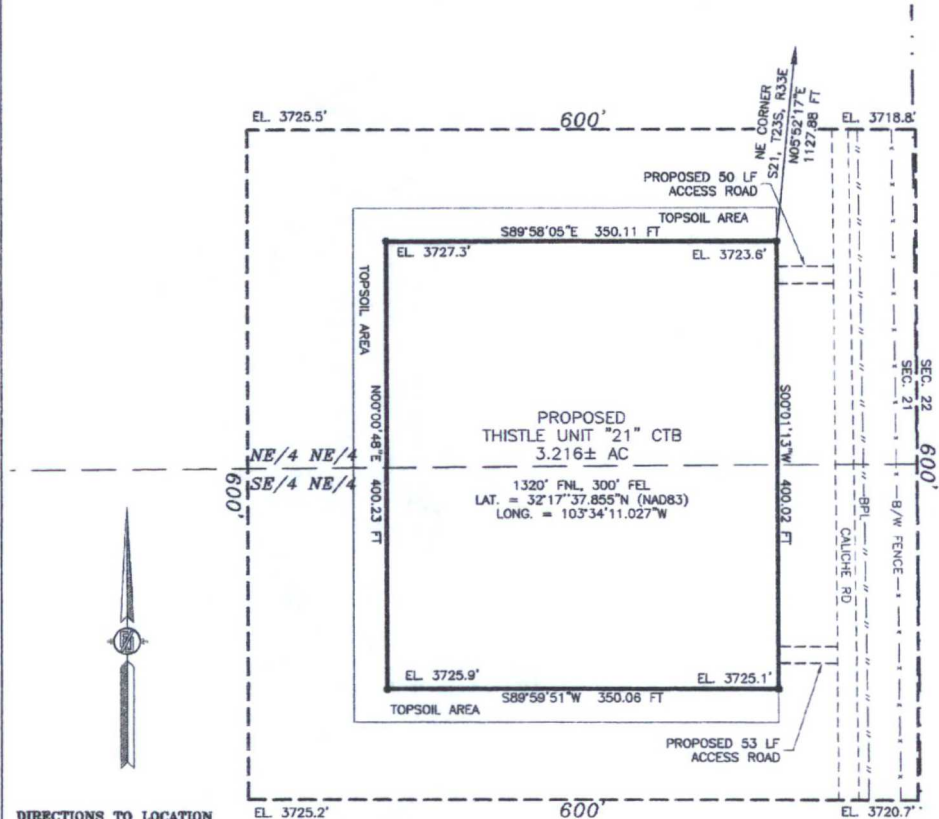

DIRECTIONS TO LOCATION

FROM THE INTERSECTION OF CR 21 (DELAWARE BASIN ROAD) AND XL ROAD GO WEST ON XL ROAD APPROX. 3.4 MILES TO A LEASE ROAD ON RIGHT (NORTH). TURN NORTH ON LEASE ROAD FOLLOW LEASE ROAD TURNING RIGHT (EAST) AROUND CURVE APPROX. 1.0 MILE TO A EXISTING LEASE ROAD ON LEFT (NORTH). TURN NORTH ON LEASE ROAD GO APPROX. 0.68 OF A MILE. TURN LEFT GO APPROX. 53' TO THE SOUTHEAST CORNER FOR THIS LOCATION.

DESCRIPTION

A CERTAIN PIECE OR PARCEL OF LAND AND REAL ESTATE LYING IN THE NE/4 NE/4 & SE/4 NE/4 OF SECTION 21, TOWNSHIP 23 SOUTH, RANGE 33 EAST N.M.P.M., LEA COUNTY, NEW MEXICO.

BEGINNING AT THE NORTHEAST CORNER OF THE PARCEL, WHENCE THE NORTHEAST CORNER OF SECTION 21, TOWNSHIP 23 SOUTH, RANGE 33 EAST, N.M.P.M. BEARS N05°52'17"E, A DISTANCE OF 1127.88 FEET; THENCE S00°01'13"W A DISTANCE OF 400.02 FEET TO THE SOUTHEAST CORNER OF THE PARCEL; THENCE S89°59'51"W A DISTANCE OF 350.06 FEET TO THE SOUTHWEST CORNER OF THE PARCEL; THENCE N00°00'48"E A DISTANCE OF 400.23 FEET TO THE NORTHWEST CORNER OF THE PARCEL; THENCE S89°58'05"E A DISTANCE OF 350.11 FEET TO THE NORTHEAST CORNER OF THE PARCEL, TO THE POINT OF BEGINNING;

CONTAINING 1.619 ACRES IN NE/4 NE/4 & 1.597 ACRES IN SE/4 NE/4 FOR A TOTAL OF 3.216 ACRES MORE OR LESS.

SURVEYOR CERTIFICATE

I, FILMON F. JARAMILLO, A NEW MEXICO PROFESSIONAL SURVEYOR NO. 12797, HEREBY CERTIFY THAT I HAVE CONDUCTED AND AM RESPONSIBLE FOR THIS SURVEY, THAT THIS SURVEY IS TRUE AND CORRECT TO THE BEST OF MY KNOWLEDGE AND BELIEF, AND THAT THIS SURVEY AND PLAT MEET THE MINIMUM STANDARDS FOR LAND SURVEYING IN THE STATE OF NEW MEXICO.

IN WITNESS WHEREOF, THIS CERTIFICATE IS EXECUTED AT CARLSBAD, NEW MEXICO, THIS 12 DAY OF AUGUST 2015

GENERAL NOTES

1.) THE INTENT OF THIS SURVEY IS TO ACQUIRE A BUSINESS LEASE FOR THE PURPOSE OF BUILDING A BATTERY

2.) BASIS OF BEARING IS NEW MEXICO STATE PLANE EAST ZONE

SHEET: 1-3

MADRON SURVEYING, INC. 301 SOUTH CANAL CARLSBAD, NEW MEXICO 88220 Phone (575) 234-3341

SURVEY NO. 4179

THISTLE UNIT "21" CTB

DEVON ENERGY PRODUCTION COMPANY, L.P.  
IN THE NE/4 NE/4 & SE/4 NE/4 OF  
SECTION 21, TOWNSHIP 23 SOUTH, RANGE 33 EAST, N.M.P.M.  
LEA COUNTY, STATE OF NEW MEXICO

AUGUST 12, 2015

QUAD MAP

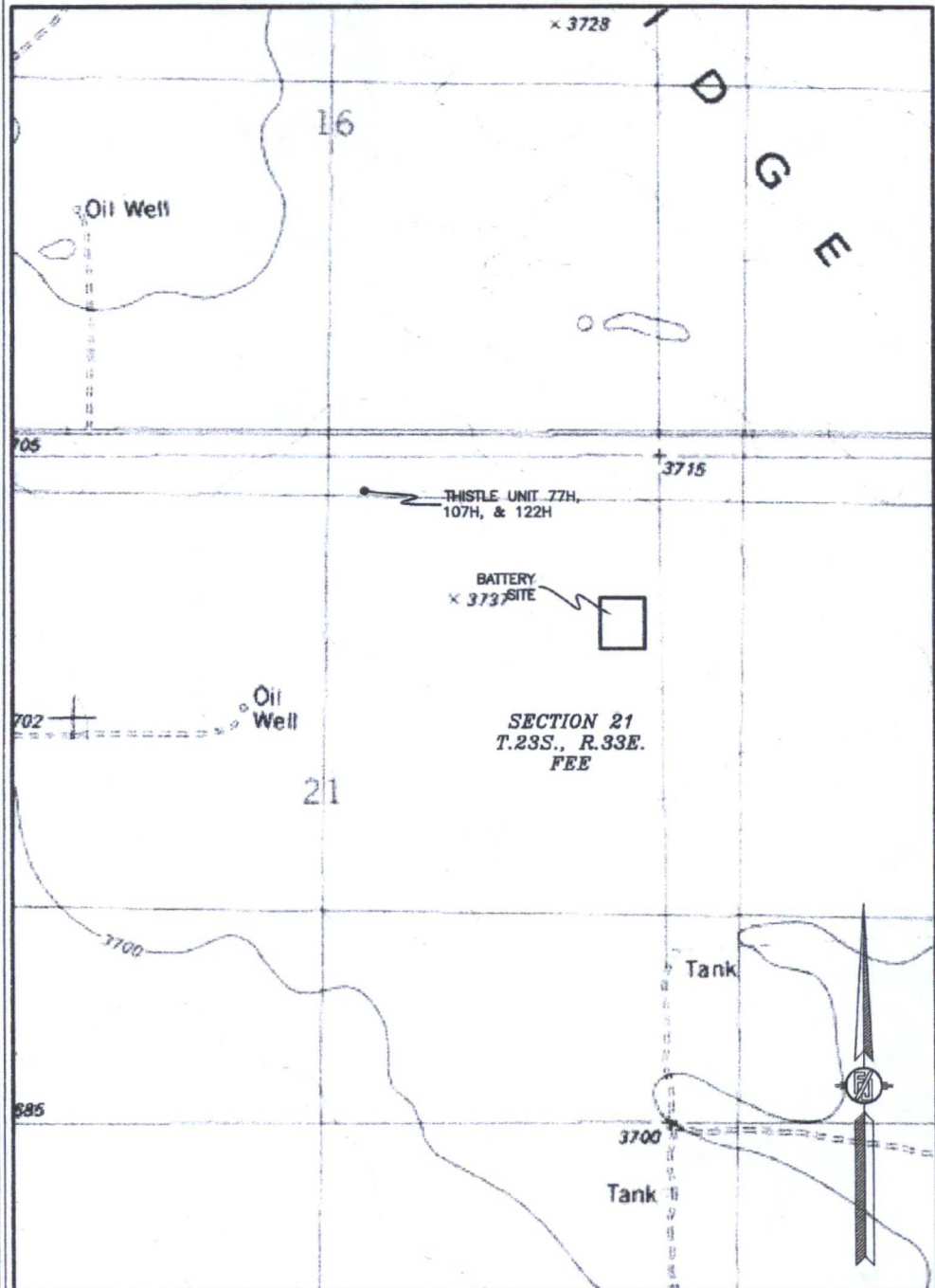

SHEET: 2-3

SURVEY NO. 4179

MADRON SURVEYING, INC. 301 SOUTH CANAL CARLSBAD, NEW MEXICO  
(505) 234-3341



THISTLE UNIT "21" CTB

DEVON ENERGY PRODUCTION COMPANY, L.P.  
IN THE NE/4 NE/4 & SE/4 NE/4 OF  
SECTION 21, TOWNSHIP 23 SOUTH, RANGE 33 EAST, N.M.P.M.  
LEA COUNTY, STATE OF NEW MEXICO

AUGUST 12, 2015

AERIAL PHOTO

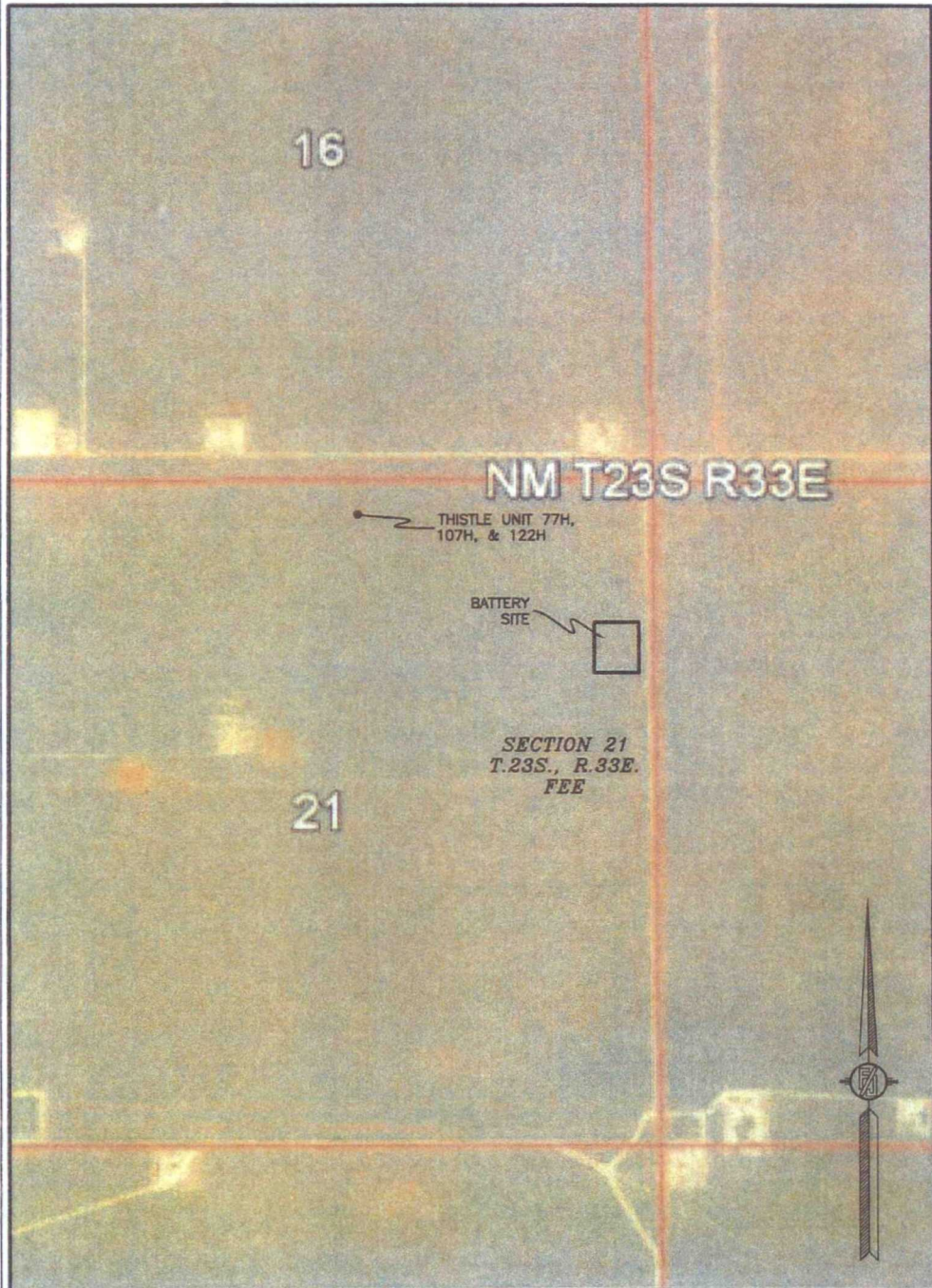

SHEET: 3-3

SURVEY NO. 4179

MADRON SURVEYING, INC. 301 SOUTH CANAL CARLSBAD, NEW MEXICO  
(505) 234-3341

# One Mile Radius Map

## Estimated distances to nearest wellbores:

\*From SHL: Thistle Unit 59H 450 ft E  
 Bebidas State 3H 820 ft NNE  
 Thistle Unit 53H 165 ft E  
 Thistle Unit 52H 865 ft W  
 \*From BHL: Thistle Unit 53H 185 ft E

10

17

16

15

19

23S 33E

20

21

22

30

29

28

27

32

33

34

devon

Thistle Unit 122H

1 Mile Radius Map

0 2,074  
 FEET

- WELL SYMBOLS
- DRY AND ABANDONED WELL
- DRY HOLE WITH SHOW OF O&G
- GAS PRODUCING WELL
- OIL PRODUCING WELL
- PROPOSED
- SERVICE WELL

July 1, 2015

JAZZMASTER '17' STATE

BLACK MAMBA 15 STATE COM



JAZZMASTER '17' STATE

BEBIDAS 16 STATE SWD

BEBIDAS STATE

BEBIDAS STATE

BEBIDAS STATE

BEBIDAS STATE

THISTLE UNIT 122H

SHL

1 MILE

BIRNINNSTOOL

BRINNINNSTOOL U

BRINNINNSTOOL UNIT

THISTLE UNIT 26H

THISTLE UNIT 61H

THISTLE UNIT 66H

LEVICK-FEDERAL

THISTLE UNIT 59H

THISTLE UNIT 51H

THISTLE UNIT 52H

THISTLE UNIT 20H

BRINNINNSTOOL UNIT

THISTLE UNIT 18H

THISTLE UNIT 55H

THISTLE UNIT 57H

FOXGLOVE '29' FEDERAL

THISTLE UNIT 2

THISTLE UNIT 53H

FOXGLOVE '29' FEDERAL

THISTLE UNIT 10

THISTLE UNIT 2H

YARROW BHY-STATE

THISTLE UNIT '33' STATE

BRINNINNSTOOL '33'

THISTLE UNIT 34H

THISTLE UNIT 46H

THISTLE UNIT 65H

THISTLE UNIT 23H

THISTLE UNIT 47H ST

THISTLE UNIT 66H

THISTLE UNIT 43H

THISTLE UNIT 44H

THISTLE UNIT 17H

THISTLE UNIT 32H