

Submit 1 Copy To Appropriate District Office
District I - (575) 393-6161
1625 N. French Dr., Hobbs, NM 88240
District II - (575) 748-1283
811 S. First St., Artesia, NM 88210
District III - (505) 334-6178
1000 Rio Brazos Rd., Aztec, NM 87410
District IV - (505) 476-3460
1220 S. St. Francis Dr., Santa Fe, NM 87505

HOBBS OCD

State of New Mexico
Energy, Minerals and Natural Resources

Form C-103
Revised July 18, 2013

OIL CONSERVATION DIVISION
1220 South St. Francis Dr.
Santa Fe, NM 87505

SUNDRY NOTICES AND REPORTS ON WELLS (DO NOT USE THIS FORM FOR PROPOSALS TO DRILL OR TO DEEPEN OR PLUG BACK TO A DIFFERENT RESERVOIR. USE "APPLICATION FOR PERMIT" (FORM C-101) FOR SUCH PROPOSALS.)		WELL API NO. 30-025-29818
1. Type of Well: Oil Well <input type="checkbox"/> Gas Well <input type="checkbox"/> Other <input checked="" type="checkbox"/> INJECTION		5. Indicate Type of Lease STATE <input checked="" type="checkbox"/> FEE <input type="checkbox"/>
2. Name of Operator SMITH & MARRS INC.		6. State Oil & Gas Lease No.
3. Address of Operator PO BOX 863 KERMIT, TX 79745		7. Lease Name or Unit Agreement Name SANMAL QUEEN UNIT
4. Well Location Unit Letter <u>O</u> : <u>990</u> feet from the <u>SOUTH</u> line and <u>2310</u> feet from the <u>EAST</u> line Section <u>1</u> Township <u>17S</u> Range <u>33E</u> NMPM County <u>LEA</u>		8. Well Number #008
11. Elevation (Show whether DR, RKB, RT, GR, etc.)		9. OGRID Number <u>20898 20989</u>
		10. Pool name or Wildcat SANMAL QUEEN

12. Check Appropriate Box to Indicate Nature of Notice, Report or Other Data

NOTICE OF INTENTION TO:

PERFORM REMEDIAL WORK ☐ PLUG AND ABANDON ☐
TEMPORARILY ABANDON ☐ CHANGE PLANS ☐
PULL OR ALTER CASING ☐ MULTIPLE COMPL ☐
DOWNHOLE COMMINGLE ☐
CLOSED-LOOP SYSTEM ☐
OTHER: ☐

SUBSEQUENT REPORT OF:

REMEDIAL WORK ☒ ALTERING CASING ☐
COMMENCE DRILLING OPNS. ☐ P AND A ☐
CASING/CEMENT JOB ☐
OTHER: REPAIR TUBING LEAK ☐

13. Describe proposed or completed operations. (Clearly state all pertinent details, and give pertinent dates, including estimated date of starting any proposed work). SEE RULE 19.15.7.14 NMAC. For Multiple Completions: Attach wellbore diagram of proposed completion or recompletion.

August 11, 2016 MIRU POOH WITH TUBING. LAYED DOWN 10 JTS OF TUBING. REPLACED 10 JTS AND RAN RE-DRESSED PACKER. CIRC PACKER FLUID. SET PACKER. NOTIFY GEORGE BOWER NMOC, INSTRUCTED TO PROCEED WITH MIT AND SUBMIT CHART FOR APPROVAL.

Spud Date:

Rig Release Date:

I hereby certify that the information above is true and complete to the best of my knowledge and belief.

SIGNATURE [Signature] TITLE Agent DATE 8-15-16

Type or print name M.Y. MERCHANT E-mail address: mymerc@penrocoil.com PHONE: 575-492-1236

For State Use Only

APPROVED BY: [Signature] TITLE Dist Supervisor DATE 8/15/2016

Conditions of Approval (if any):

MB

August 12, 2016

SMITH & MARRS
SANMATEL QUEEN UNIT #8
UNIT LATER O, Sec. 1, T17S, R 33E
Lea County, NM
API # 30-025-29818

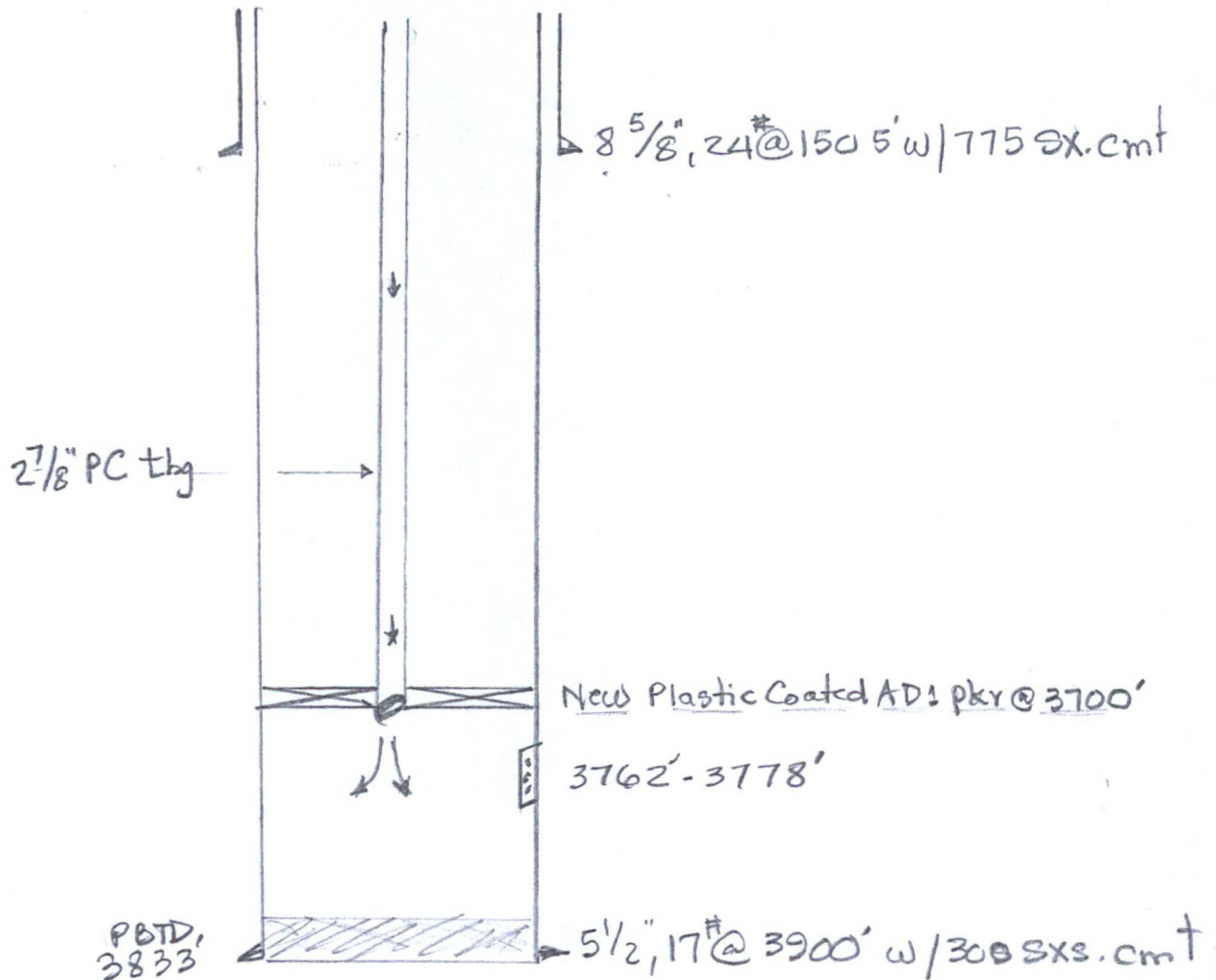

- 1- Found hole in 83rd ft of tubing
2. Replaced total 10 fts PC pipe w/ PC AD1-New pkx
- 3.

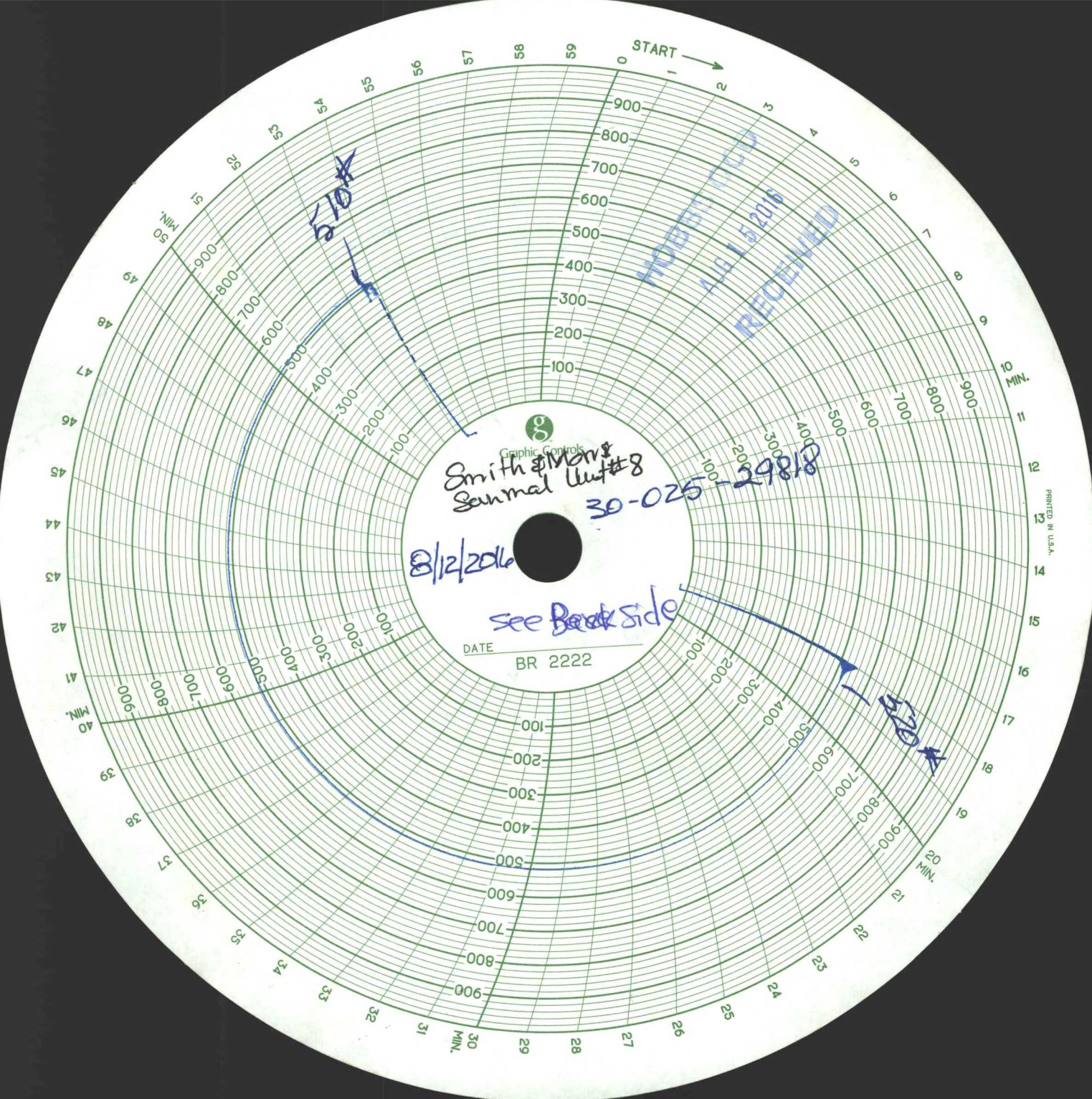

PRINTED IN U.S.A.

Smith + Marrs

SANMAY Queen Unit #8

Unit Letter D 990 Ft From South Line 2310 Ft From East
Sec 1 Township 17S Range 33E NMPM Lea Co

API 30-025-29888

Start PSI 500 Final PSI 510

Tested 1 PM 8.12.16

Leo Aranda

Hobo Trucks

1000# chart 60 min

American valve & meter

calibrated 7-21-16

Ser # 87A15936