

Submit 1 Copy To Appropriate District  
Office  
District I  
1625 N. French Dr., Hobbs, NM 88240  
District II  
1301 W. Grand Ave., Artesia, NM 88210  
District III  
1000 Rio Brazos Rd., Aztec, NM 87410  
District IV  
1220 S. St. Francis Dr., Santa Fe, NM  
87505

State of New Mexico  
Energy, Minerals and Natural Resources

Form C-103  
Revised July 18, 2013

OIL CONSERVATION DIVISION  
1220 South St. Francis Dr.  
Santa Fe, NM 87505

WELL API NO.	30-025-08723
5. Indicate Type of Lease	STATE <input checked="" type="checkbox"/> FEE <input type="checkbox"/> <i>Federal</i>
6. State Oil & Gas Lease No.	
7. Lease Name or Unit Agreement Name:	Arrowhead Grayburg Unit
8. Well Number	159
9. OGRID Number	005380
10. Pool name or Wildcat	ARROWHEAD: GB
11. Elevation (Show whether DR, RKB, RT, GR, etc.)	

SUNDRY NOTICES AND REPORTS ON WELLS  
(DO NOT USE THIS FORM FOR PROPOSALS TO DRILL OR TO DEEPEN OR PLUG BACK TO A DIFFERENT RESERVOIR. USE "APPLICATION FOR PERMIT" (FORM C-101) FOR SUCH PROPOSALS.)

1. Type of Well: Oil Well <input type="checkbox"/> Gas Well <input type="checkbox"/> Other <i>Injection</i>	
2. Name of Operator XTO Energy, Inc.	
3. Address of Operator 500 W. Illinois St Ste 100 Midland, Texas 79701	
4. Well Location Unit Letter <i>F</i> : <i>1980</i> feet from the <i>North</i> line and <i>1980</i> feet from the <i>West</i> line Section <i>1</i> Township <i>22S</i> Range <i>36E</i> NMPM County <i>Lea</i>	
11. Elevation (Show whether DR, RKB, RT, GR, etc.)	

12. Check Appropriate Box to Indicate Nature of Notice, Report, or Other Data

NOTICE OF INTENTION TO:

PERFORM REMEDIAL WORK ☐ PLUG AND ABANDON ☐  
TEMPORARILY ABANDON ☐ CHANGE PLANS ☐  
PULL OR ALTER CASING ☐ MULTIPLE COMPL ☐  
DOWNHOLE COMMINGLE ☐  
CLOSED-LOOP SYSTEM ☐  
OTHER: ☐

SUBSEQUENT REPORT OF:

REMEDIAL WORK ☐ ALTERING CASING ☐  
COMMENCE DRILLING OPNS. ☐ P AND A ☐  
CASING/CEMENT JOB ☐  
OTHER: *MIT/ Bradenhead* ☒

13. Describe proposed or completed operations. (Clearly state all pertinent details, and give pertinent dates, including estimated date of starting any proposed work). SEE RULE 19.15.7.14 NMAC.. For Multiple Completions: Attach wellbore diagram of proposed completion or recompletion.

05/16/2016: XTO Energy, Inc ran a goot MIT and bradenhead test. MIT witnessed by Carl Flowers. Copy of chart and form are attached.

Spud Date:

Rig Release Date:

I hereby certify that the information above is true and complete to the best of my knowledge and belief.

SIGNATURE *Stephanie Rabadue* TITLE *Regulatory Analyst* DATE *06/09/2016*

Type or print name *Stephanie Rabadue* E-mail address: *stephanie\_rabadue@xtoenergy.com* PHONE *432-620-6714*

For State Use Only

APPROVED BY *[Signature]* TITLE *Compliance Officer* DATE *8/19/16*  
Conditions of Approval (if any):

MW



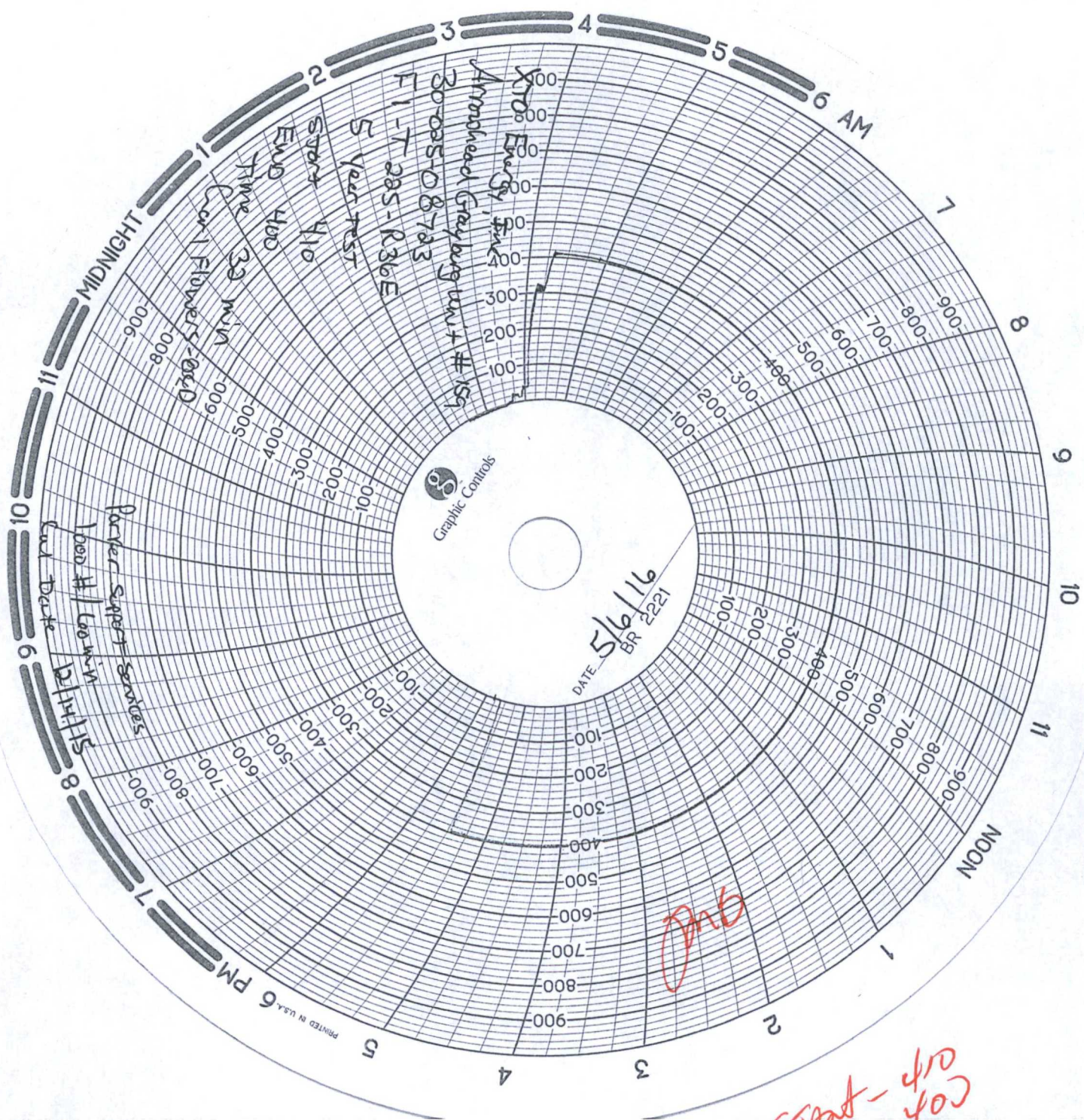

start - 410  
end - 403



HOBBS OCD

JUN 16 2016

RECEIVED

State of New Mexico  
Energy, Minerals and Natural Resources Department  
Oil Conservation Division Hobbs District Office

BRADENHEAD TEST REPORT

Operator Name XTO Energy, Inc	API Number 30-025-08723
Property Name Arrowhead Grayburg Unit	Well No. 159

2. Surface Location

UL - Lot F	Section 1	Township 22S	Range 36E	Feet from 1980	N/S Line North	Feet From 1980	E/W Line West	County Lea
---------------	--------------	-----------------	--------------	-------------------	-------------------	-------------------	------------------	---------------

Well Status

TA'D WELL YES	NO	SHUT-IN YES	NO	INJECTOR <u>INJ</u>	SWD	PRODUCER OIL	GAS	DATE 5-6-2016
------------------	----	----------------	----	------------------------	-----	-----------------	-----	------------------

OBSERVED DATA

	(A) Surface	(B) Interm(1)	(C) Interm(2)	(D) Prod Csg	(E) Tubing
Pressure	<u>Ø</u>			<u>Ø</u>	330
Flow Characteristics					
Puff	Y / <u>N</u>	Y / N	Y / N	Y / <u>N</u>	CO2 <u>✓</u>
Steady Flow	Y / <u>N</u>	Y / N	Y / N	Y / <u>N</u>	WTR <u>✓</u>
Surges	Y / <u>N</u>	Y / N	Y / N	Y / <u>N</u>	GAS <u>—</u>
Down to nothing	<u>Y</u> / N	Y / N	Y / N	<u>Y</u> / N	Type of Fluid
Gas or Oil	Y / <u>N</u>	Y / N	Y / N	Y / <u>N</u>	Injected for
Water	Y / <u>N</u>	Y / N	Y / N	Y / <u>N</u>	Waterflood if
					applies

Remarks – Please state for each string (A,B,C,D,E) pertinent information regarding bleed down or continuous build up if applies.

Signature: <i>Alan Miller - XTO Energy</i>		OIL CONSERVATION DIVISION
Printed name:		Entered into RBDMS
Title:		Re-test
E-mail Address:		
Date: 5-16-2016	Phone: 575-441-1641	
Witness:		