

District I
1625 N. French Dr., Hobbs, NM 88240
Phone: (575) 393-6161 Fax: (575) 393-0720
District II
811 S. First St., Artesia, NM 88210
Phone: (575) 748-1283 Fax: (575) 748-9720
District III
1000 Rio Brazos Road, Aztec, NM 87410
Phone: (505) 334-6178 Fax: (505) 334-6170
District IV
1220 S. St. Francis Dr., Santa Fe, NM 87505
Phone: (505) 476-3460 Fax: (505) 476-3462

State of New Mexico
Energy, Minerals & Natural Resources Department
OIL CONSERVATION DIVISION
1220 South St. Francis Dr.
Santa Fe, NM 87505

HOBBS OCD

AUG 18 2016

RECEIVED

Form C-102
Revised August 1, 2011
Submit one copy to appropriate
District Office

☐ AMENDED REPORT

WELL LOCATION AND ACREAGE DEDICATION PLAT

| | | |
|--|---|---|
| ¹ API Number 30-025-43387 | ² Pool Code 97779 | ³ Pool Name WC-025-5253523H, DELANUE |
| ⁴ Property Code 316749 | ⁵ Property Name MUSIC MASTER 27 FEDERAL | |
| ⁷ OGRID No. 270329 | ⁸ Operator Name ENDURANCE RESOURCES, LLC | |
| | | ⁶ Well Number 3H |
| | | ⁹ Elevation 3193.4 |

¹⁰ Surface Location

| UL or lot no. | Section | Township | Range | Lot Idn | Feet from the | North/South line | Feet from the | East/West line | County |
|---------------|-----------|-------------|-------------|---------|---------------|------------------|---------------|----------------|------------|
| B | 27 | 25 S | 35 E | | 330 | NORTH | 2250 | EAST | LEA |

¹¹ Bottom Hole Location If Different From Surface

| UL or lot no. | Section | Township | Range | Lot Idn | Feet from the | North/South line | Feet from the | East/West line | County |
|---------------|-----------|-------------|-------------|---------|---------------|------------------|---------------|----------------|------------|
| O | 34 | 25 S | 35 E | | 330 | SOUTH | 2200 | EAST | LEA |

| | | | |
|-------------------------------|-------------------------------|----------------------------------|-------------------------|
| ¹² Dedicated Acres | ¹³ Joint or Infill | ¹⁴ Consolidation Code | ¹⁵ Order No. |
| | | | |

No allowable will be assigned to this completion until all interests have been consolidated or a non-standard unit has been approved by the division.

| | | |
|--|--|--|
| <p>¹⁷ OPERATOR CERTIFICATION</p> <p>I hereby certify that the information contained herein is true and complete to the best of my knowledge and belief, and that this organization either owns a working interest or unleased mineral interest in the land including the proposed bottom hole location or has a right to drill this well at this location pursuant to a contract with an owner of such a mineral or working interest, or to a voluntary pooling agreement or a compulsory pooling order heretofore entered by the division.</p> <p>Signature _____ Date _____</p> <p>Printed Name _____</p> <p>E-mail Address _____</p> | | |
| <p>¹⁸ SURVEYOR CERTIFICATION</p> <p>I hereby certify that the well location shown on this plat was plotted from field notes of actual surveys made by me or under my supervision, and that the same is true and correct to the best of my belief.</p> <p>MAY 13, 2016</p> <p>Date of Survey _____</p> <p>Signature and Seal of Professional Surveyor _____</p> <p>Certificate Number FILIMON F. JARAMILLO, PLS 12797</p> <p>PROFESSIONAL SURVEY NO. 3506C</p> | | |

SECTION 27, TOWNSHIP 25 SOUTH, RANGE 35 EAST, N.M.P.M.
LEA COUNTY, STATE OF NEW MEXICO
SITE MAP

NOTE: LATITUDE AND LONGITUDE COORDINATES ARE SHOWN USING THE NORTH AMERICAN DATUM OF 1983 (NAD83). LISTED NEW MEXICO STATE PLANE EAST COORDINATES ARE GRID (NAD83). BASIS OF BEARING AND DISTANCES USED ARE NEW MEXICO STATE PLANE EAST COORDINATES MODIFIED TO THE SURFACE

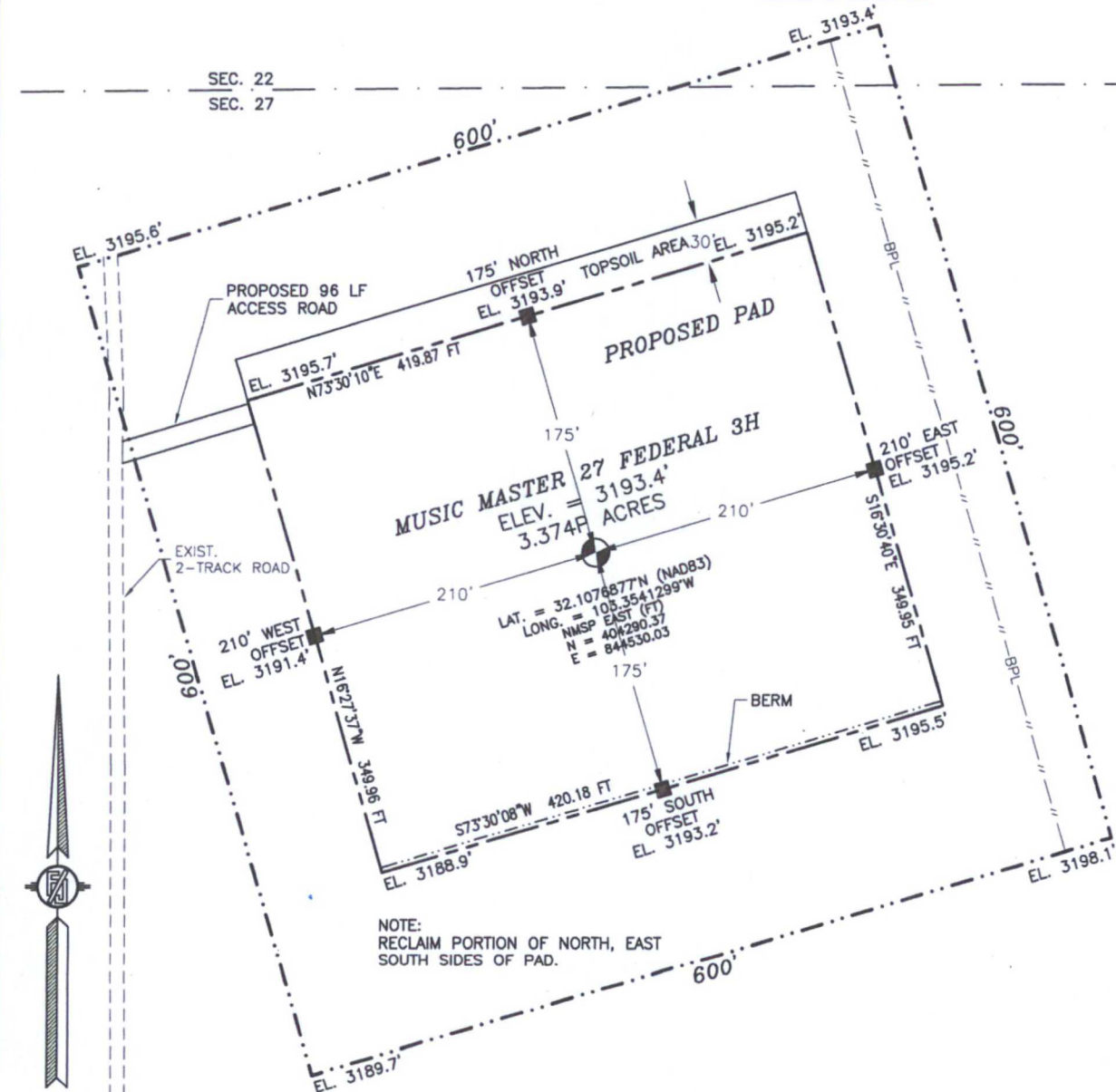

0 12 60 120 240

SCALE 1" = 120'

DIRECTIONS TO LOCATION

FROM STATE HIGHWAY 128 AND CR 2 (BATTLE AXE) GO EAST ON STATE HIGHWAY 128 FOR APPROX. 0.2 OF A MILE, TURN RIGHT (SOUTH) ON CALICHE LEASE ROAD AND GO 4.2 MILES, TURN LEFT (SOUTHEAST) AND GO APPROX. 1.2 MILES, BEND RIGHT (SOUTH) AND GO APPROX. 0.7 OF A MILE, TURN LEFT (EAST) AND GO APPROX. 2.3 MILES, TURN LEFT (NORTH) ON 2-TRACK ROAD AND GO APPROX. 611' TO BEGIN ROAD SURVEY, GO NORTHEAST APPROX. 96' TO NORTHWEST PAD CORNER FOR THIS LOCATION.

ENDURANCE RESOURCES, LLC
MUSIC MASTER 27 FEDERAL 3H
LOCATED 330 FT. FROM THE NORTH LINE
AND 2250 FT. FROM THE EAST LINE OF
SECTION 27, TOWNSHIP 25 SOUTH,
RANGE 35 EAST, N.M.P.M.
LEA COUNTY, STATE OF NEW MEXICO

MAY 13, 2016

SURVEY NO. 3506C

MADRON SURVEYING, INC. 301 SOUTH CANAL (575) 234-3341

CARLSBAD, NEW MEXICO

SECTION 27, TOWNSHIP 25 SOUTH, RANGE 35 EAST, N.M.P.M.
LEA COUNTY, STATE OF NEW MEXICO
LOCATION VERIFICATION MAP



USGS QUAD MAP:
JAVALINA BASIN

NOT TO SCALE

ENDURANCE RESOURCES, LLC
MUSIC MASTER 27 FEDERAL 3H
LOCATED 330 FT. FROM THE NORTH LINE
AND 2250 FT. FROM THE EAST LINE OF
SECTION 27, TOWNSHIP 25 SOUTH,
RANGE 35 EAST, N.M.P.M.
LEA COUNTY, STATE OF NEW MEXICO

MAY 13, 2016

MADRON SURVEYING, INC. 301 SOUTH CANAL CARLSBAD, NEW MEXICO
(575) 234-3341

SURVEY NO. 3506C

SECTION 27, TOWNSHIP 25 SOUTH, RANGE 35 EAST, N.M.P.M.
LEA COUNTY, STATE OF NEW MEXICO
VICINITY MAP

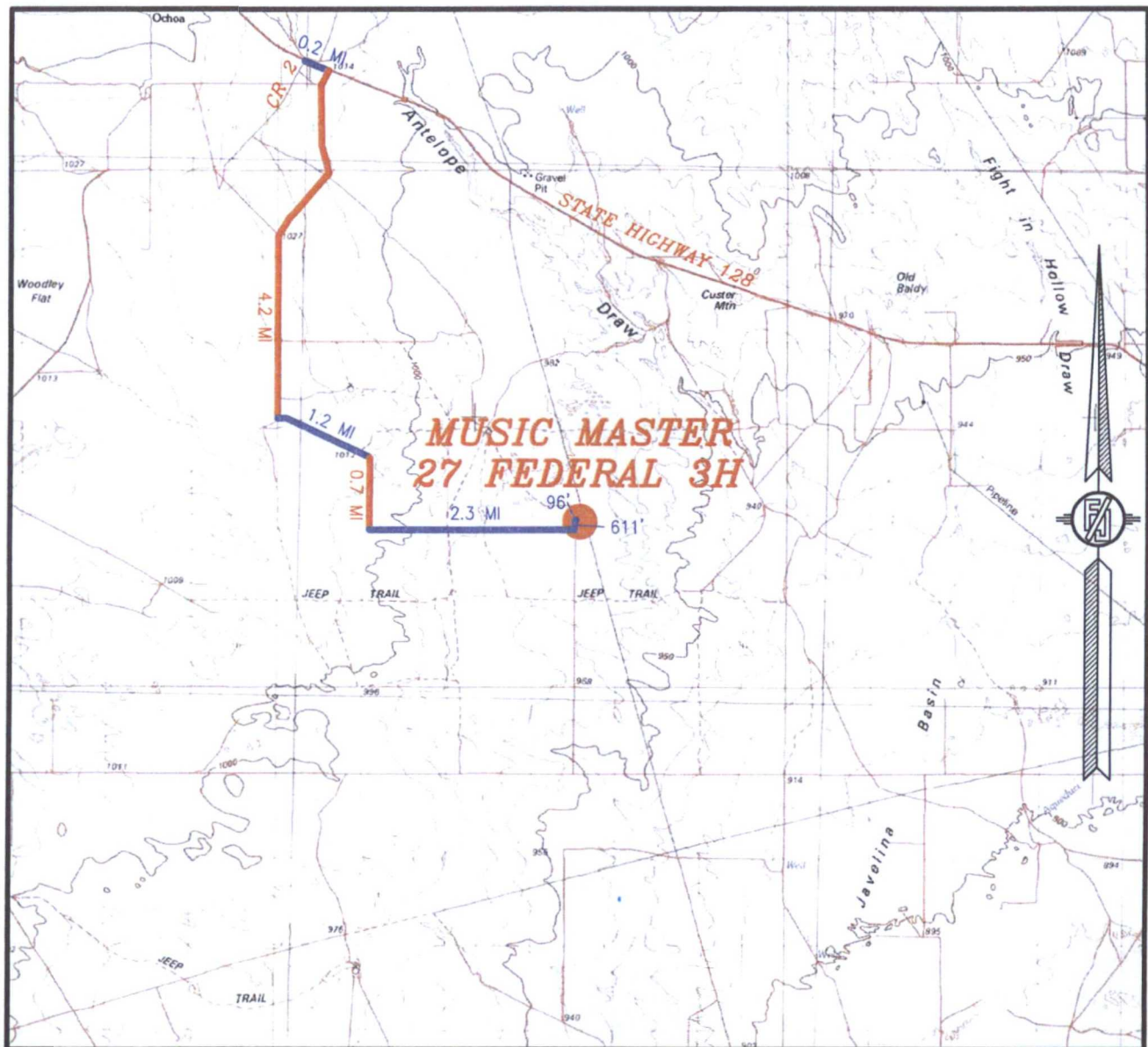

DISTANCES IN MILES

NOT TO SCALE

DIRECTIONS TO LOCATION

FROM STATE HIGHWAY 128 AND CR 2 (BATTLE AXE) GO EAST ON STATE HIGHWAY 128 FOR APPROX. 0.2 OF A MILE, TURN RIGHT (SOUTH) ON CALICHE LEASE ROAD AND GO 4.2 MILES, TURN LEFT (SOUTHEAST) AND GO APPROX. 1.2 MILES, BEND RIGHT (SOUTH) AND GO APPROX. 0.7 OF A MILE, TURN LEFT (EAST) AND GO APPROX. 2.3 MILES, TURN LEFT (NORTH) ON 2-TRACK ROAD AND GO APPROX. 611' TO BEGIN ROAD SURVEY, GO NORTHEAST APPROX. 96' TO NORTHWEST PAD CORNER FOR THIS LOCATION.

ENDURANCE RESOURCES, LLC
MUSIC MASTER 27 FEDERAL 3H
LOCATED 330 FT. FROM THE NORTH LINE
AND 2250 FT. FROM THE EAST LINE OF
SECTION 27, TOWNSHIP 25 SOUTH,
RANGE 35 EAST, N.M.P.M.
LEA COUNTY, STATE OF NEW MEXICO

MAY 13, 2016

MADRON SURVEYING, INC. 301 SOUTH CANAL (575) 234-3341 CARLSBAD, NEW MEXICO

SURVEY NO. 3506C

SECTION 27, TOWNSHIP 25 SOUTH, RANGE 35 EAST, N.M.P.M.
LEA COUNTY, STATE OF NEW MEXICO
AERIAL PHOTO

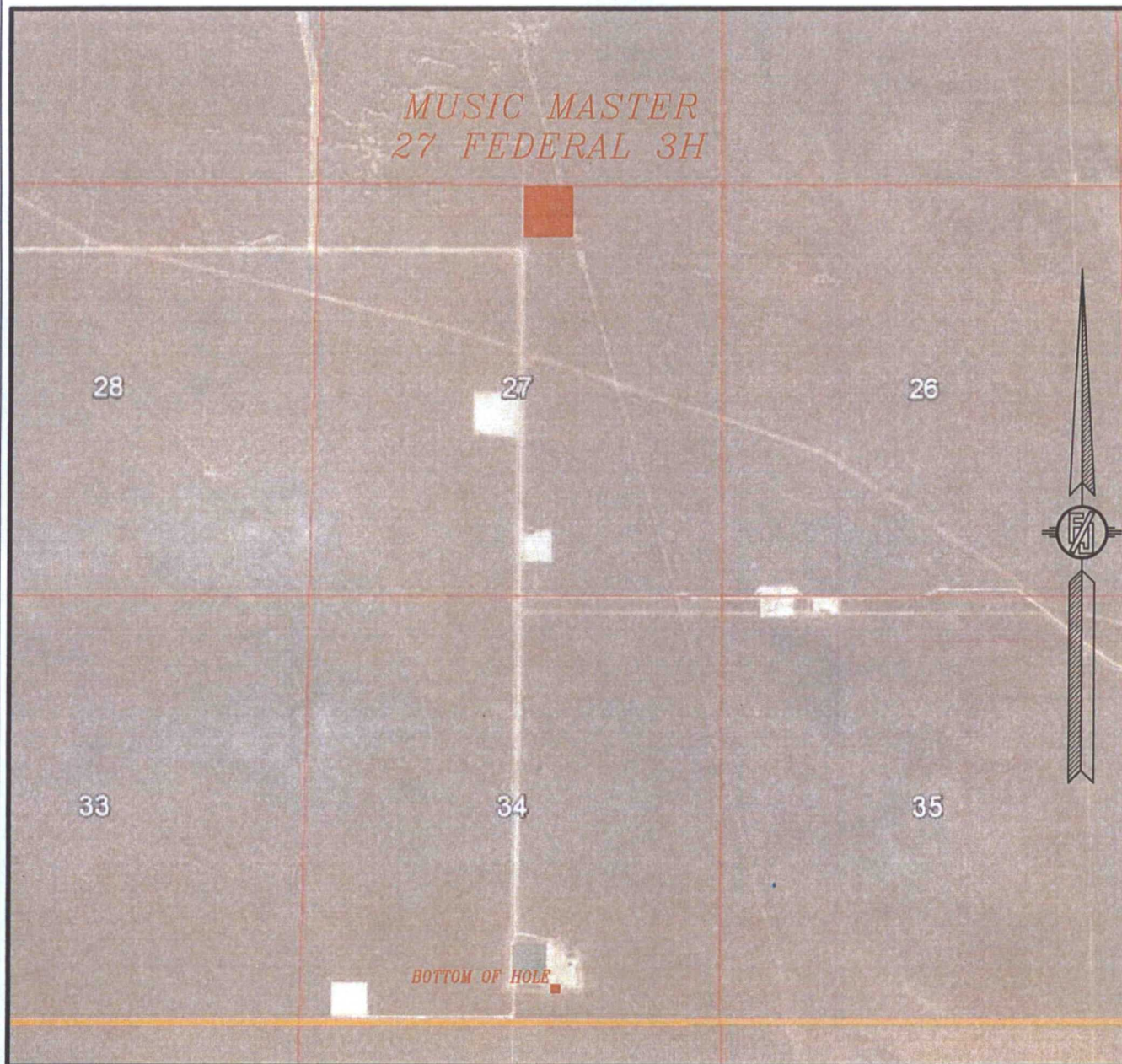

NOT TO SCALE
AERIAL PHOTO:
GOOGLE EARTH
FEBRUARY 2014

ENDURANCE RESOURCES, LLC
MUSIC MASTER 27 FEDERAL 3H
LOCATED 330 FT. FROM THE NORTH LINE
AND 2250 FT. FROM THE EAST LINE OF
SECTION 27, TOWNSHIP 25 SOUTH,
RANGE 35 EAST, N.M.P.M.
LEA COUNTY, STATE OF NEW MEXICO .

MAY 13, 2016

SURVEY NO. 3506C

MADRON SURVEYING, INC. 301 SOUTH CANAL (575) 234-3341 CARLSBAD, NEW MEXICO

SECTION 27, TOWNSHIP 25 SOUTH, RANGE 35 EAST, N.M.P.M.
LEA COUNTY, STATE OF NEW MEXICO
ACCESS AERIAL ROUTE MAP

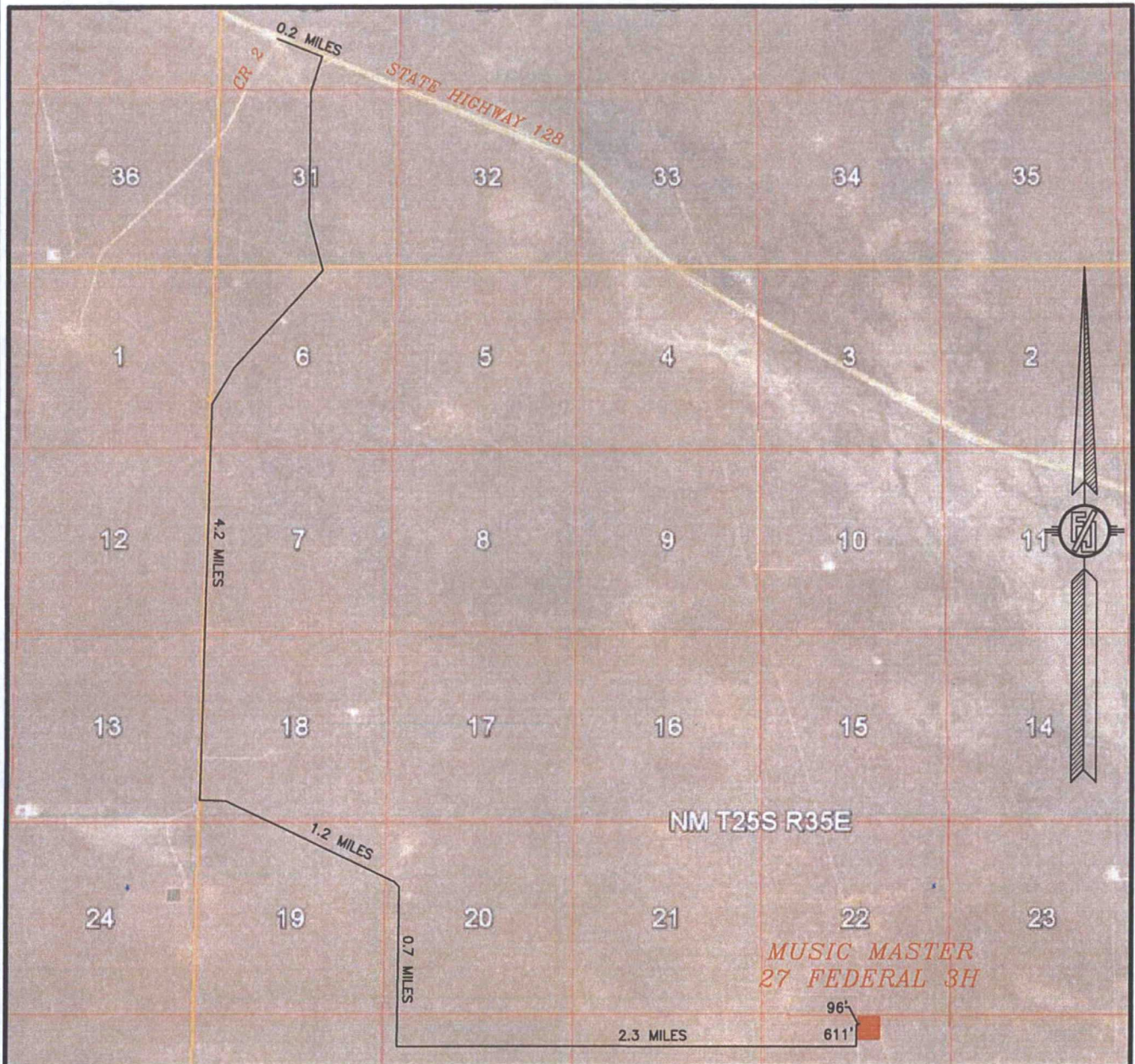

NOT TO SCALE
AERIAL PHOTO:
GOOGLE EARTH
FEBRUARY 2014

ENDURANCE RESOURCES, LLC
MUSIC MASTER 27 FEDERAL 3H
LOCATED 330 FT. FROM THE NORTH LINE
AND 2250 FT. FROM THE EAST LINE OF
SECTION 27, TOWNSHIP 25 SOUTH,
RANGE 35 EAST, N.M.P.M.
LEA COUNTY, STATE OF NEW MEXICO

MAY 13, 2016

SURVEY NO. 3506C

MADRON SURVEYING, INC. 301 SOUTH CANAL (575) 234-3341 CARLSBAD, NEW MEXICO

ELECTRIC LINE PLAT
 ELECTRIC LINE TO CONNECT THE MUSIC MASTER 27 FEDERAL 3H
DEVON ENERGY PRODUCTION COMPANY, L.P.
 CENTERLINE SURVEY OF AN ELECTRIC LINE CROSSING
 SECTION 27, TOWNSHIP 25 SOUTH, RANGE 35 EAST, N.M.P.M.
 LEA COUNTY, STATE OF NEW MEXICO
 MAY 16, 2016

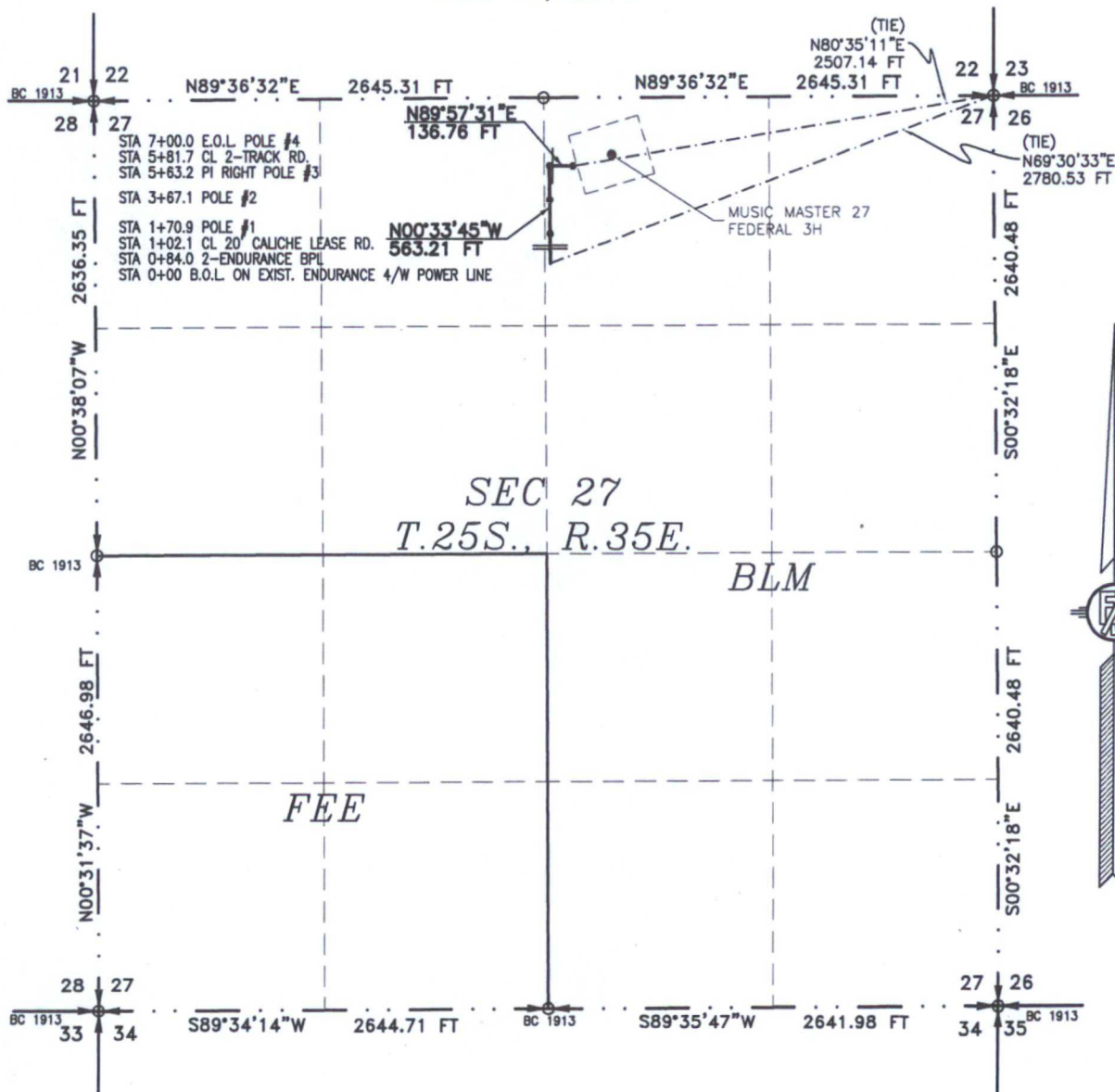

SEE NEXT SHEET (2-4) FOR DESCRIPTION

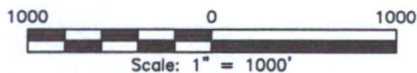

GENERAL NOTES

- 1.) THE INTENT OF THIS ROUTE SURVEY IS TO ACQUIRE AN EASEMENT.
- 2.) BASIS OF BEARING IS NMSP EAST (NAD83) MODIFIED TO SURFACE COORDINATES. NAD 83 (FEET) AND NAVD 88 (FEET) COORDINATE SYSTEMS USED IN THE SURVEY.

SURVEYOR CERTIFICATE

I, FILIMON F. JARAMILLO, A NEW MEXICO PROFESSIONAL SURVEYOR NO. 12797, HEREBY CERTIFY THAT I HAVE CONDUCTED AND AM RESPONSIBLE FOR THIS SURVEY, THAT THIS SURVEY IS TRUE AND CORRECT TO THE BEST OF MY KNOWLEDGE AND BELIEF, AND THAT THIS SURVEY AND PLAT MEET THE MINIMUM STANDARDS FOR LAND SURVEYING IN THE STATE OF NEW MEXICO.

IN WITNESS WHEREOF, THIS CERTIFICATE IS EXECUTED AT CARLSBAD, NEW MEXICO, THIS 24 DAY OF MAY 2016

FILIMON F. JARAMILLO PLS 12797

MADRON SURVEYING, INC.
 301 SOUTH CANAL
 CARLSBAD, NEW MEXICO 88220
 Phone (575) 234-3341

SHEET: 1-4

MADRON SURVEYING, INC. CARLSBAD, NEW MEXICO

SURVEY NO. 4683

ELECTRIC LINE PLAT
ELECTRIC LINE TO CONNECT THE MUSIC MASTER 27 FEDERAL 3H
DEVON ENERGY PRODUCTION COMPANY, L.P.
CENTERLINE SURVEY OF AN ELECTRIC LINE CROSSING
SECTION 27, TOWNSHIP 25 SOUTH, RANGE 35 EAST, N.M.P.M.
LEA COUNTY, STATE OF NEW MEXICO
MAY 16, 2016

DESCRIPTION

A STRIP OF LAND 30 FEET WIDE CROSSING BUREAU OF LAND MANAGEMENT LAND IN SECTION 27, TOWNSHIP 25 SOUTH, RANGE 35 EAST, N.M.P.M., LEA COUNTY, STATE OF NEW MEXICO AND BEING 15 FEET EACH SIDE OF THE FOLLOWING DESCRIBED CENTERLINE SURVEY:

BEGINNING AT A POINT WITHIN THE NW/4 NE/4 OF SAID SECTION 27, TOWNSHIP 25 SOUTH, RANGE 35 EAST, N.M.P.M., WHENCE THE NORTHEAST CORNER OF SAID SECTION 27, TOWNSHIP 25 SOUTH, RANGE 35 EAST, N.M.P.M. BEARS N69°30'33"E, A DISTANCE OF 2780.53 FEET;
THENCE N00°33'45"W A DISTANCE OF 563.21 FEET TO AN ANGLE POINT OF THE LINE HEREIN DESCRIBED;
THENCE N89°57'31"E A DISTANCE OF 136.76 FEET THE TERMINUS OF THIS CENTERLINE SURVEY, WHENCE THE NORTHEAST CORNER OF SAID SECTION 27, TOWNSHIP 25 SOUTH, RANGE 35 EAST, N.M.P.M. BEARS N80°35'11"E, A DISTANCE OF 2507.14 FEET;

SAID STRIP OF LAND BEING 699.97 FEET OR 42.42 RODS IN LENGTH, CONTAINING 0.482 ACRES MORE OR LESS AND BEING ALLOCATED BY FORTIES AS FOLLOWS:

NW/4 NE/4 699.97 L.F. 42.42 RODS 0.482 ACRES

GENERAL NOTES

- 1.) THE INTENT OF THIS ROUTE SURVEY IS TO ACQUIRE AN EASEMENT.
- 2.) BASIS OF BEARING IS NMSP EAST (NAD83) MODIFIED TO SURFACE COORDINATES. NAD 83 (FEET) AND NAVD 88 (FEET) COORDINATE SYSTEMS USED IN THE SURVEY.

SURVEYOR CERTIFICATE

I, FILIMON F. JARAMILLO, A NEW MEXICO PROFESSIONAL SURVEYOR NO. 12797, HEREBY CERTIFY THAT I HAVE CONDUCTED AND AM RESPONSIBLE FOR THIS SURVEY, THAT THIS SURVEY IS TRUE AND CORRECT TO THE BEST OF MY KNOWLEDGE AND BELIEF, AND THAT THIS SURVEY AND PLAT MEET THE MINIMUM STANDARDS FOR LAND SURVEYING IN THE STATE OF NEW MEXICO.

IN WITNESS WHEREOF, THIS CERTIFICATE IS EXECUTED AT CARLSBAD, NEW MEXICO, THIS 24 DAY OF MAY 2016

[Signature]
FILIMON F. JARAMILLO, PLS. 12797
MADRON SURVEYING, INC.
301 SOUTH CANAL
CARLSBAD, NEW MEXICO 88220
Phone (575) 234-3341

SHEET: 2-4

MADRON SURVEYING, INC. 301 SOUTH CANAL CARLSBAD, NEW MEXICO
(575) 234-3341

SURVEY NO. 4683

ELECTRIC LINE TO CONNECT THE MUSIC MASTER 27 FEDERAL 3H

MAY 16, 2016

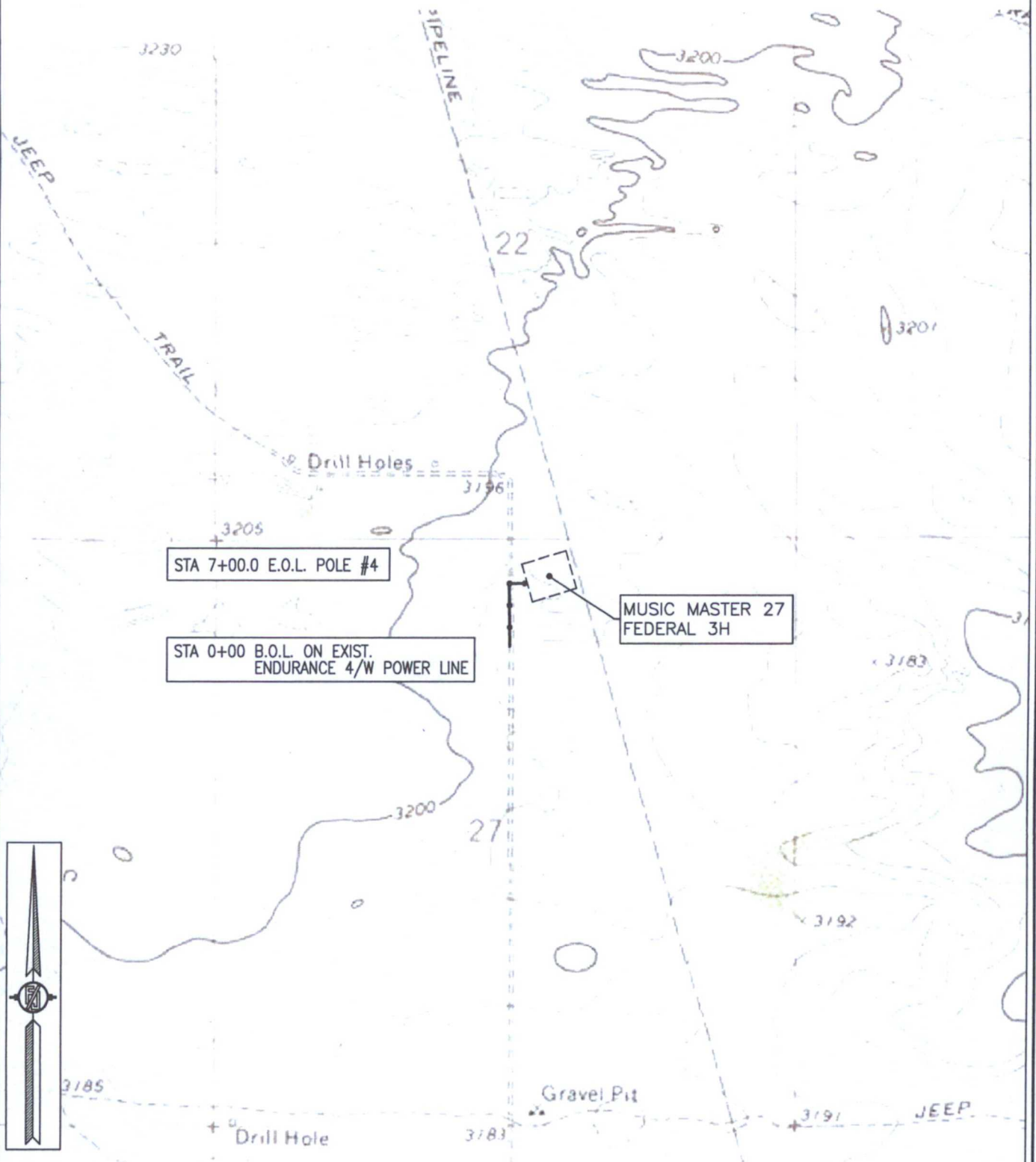

MADRON SURVEYING, INC. 301 SOUTH CANAL CARLSBAD, NEW MEXICO
(575) 234-3341

SURVEY NO. 4683.

CARLSBAD, NEW MEXICO

ELECTRIC LINE PLAT

ELECTRIC LINE TO CONNECT THE MUSIC MASTER 27 FEDERAL 3H

DEVON ENERGY PRODUCTION COMPANY, L.P.
CENTERLINE SURVEY OF AN ELECTRIC LINE CROSSING
SECTION 27, TOWNSHIP 25 SOUTH, RANGE 35 EAST, N.M.P.M.
LEA COUNTY, STATE OF NEW MEXICO
MAY 16, 2016

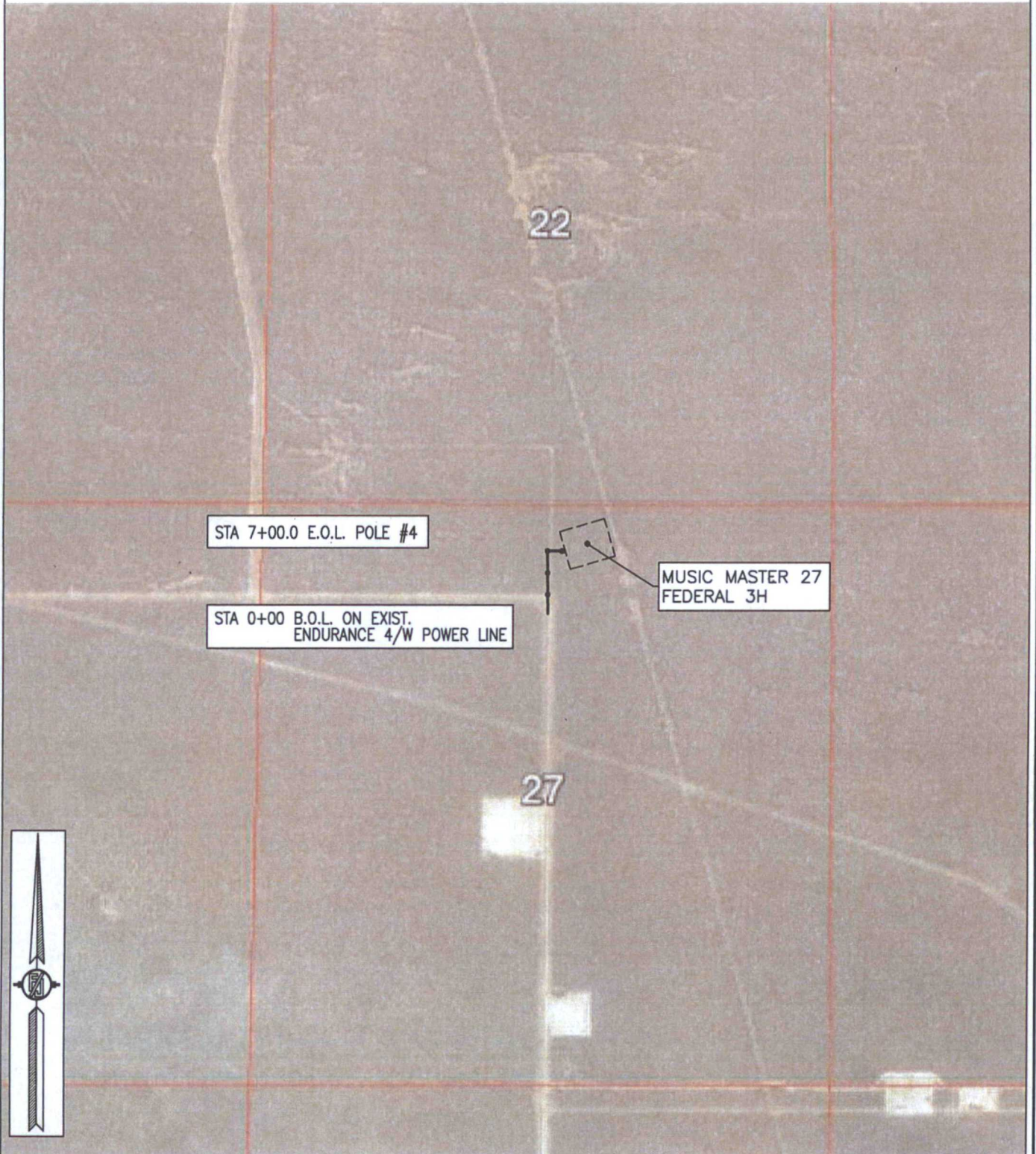

SHEET: 4-4

SURVEY NO. 4683

MADRON SURVEYING, INC. 301 SOUTH CANAL (575) 234-3341 CARLSBAD, NEW MEXICO

FLOWLINE PLAT

FLOWLINE FROM THE MUSIC MASTER 27 FEDERAL 3H TO THE
MUSIC MASTER 27 FEDERAL TANK BATTERY

DEVON ENERGY PRODUCTION COMPANY, L.P.
CENTERLINE SURVEY OF A PIPELINE CROSSING
SECTION 27, TOWNSHIP 25 SOUTH, RANGE 35 EAST, N.M.P.M.
LEA COUNTY, STATE OF NEW MEXICO
MAY 17, 2016

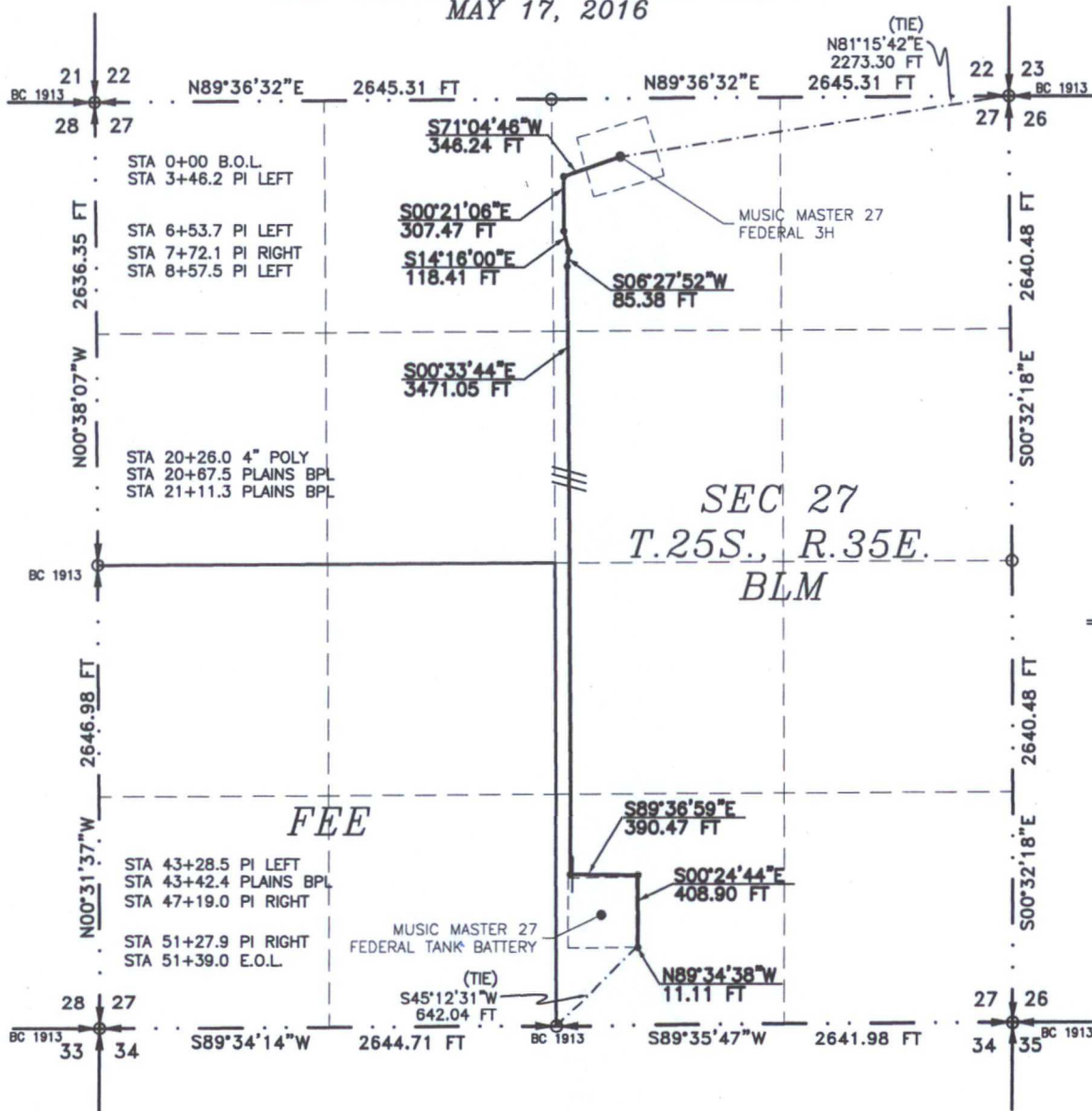

SEE NEXT SHEET (2-4) FOR DESCRIPTION

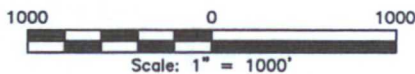

GENERAL NOTES

- 1.) THE INTENT OF THIS ROUTE SURVEY IS TO ACQUIRE AN EASEMENT.
- 2.) BASIS OF BEARING IS NMSP EAST (NAD83) MODIFIED TO SURFACE COORDINATES. NAD 83 (FEET) AND NAVD 88 (FEET) COORDINATE SYSTEMS USED IN THE SURVEY.

SURVEYOR CERTIFICATE

I, FILIMON F. JARAMILLO, A NEW MEXICO PROFESSIONAL SURVEYOR NO. 12797, HEREBY CERTIFY THAT I HAVE CONDUCTED AND AM RESPONSIBLE FOR THIS SURVEY, THAT THIS SURVEY IS TRUE AND CORRECT TO THE BEST OF MY KNOWLEDGE AND BELIEF, AND THAT THIS SURVEY AND PLAT MEET THE MINIMUM STANDARDS FOR LAND SURVEYING IN THE STATE OF NEW MEXICO.

IN WITNESS WHEREOF, THIS CERTIFICATE IS EXECUTED AT CARLSBAD,

NEW MEXICO, THIS 24 DAY OF MAY 2016

FILIMON F. JARAMILLO PLS. 12797
PROFESSIONAL SURVEYOR

MADRON SURVEYING, INC.
301 SOUTH CANAL
CARLSBAD, NEW MEXICO 88220
Phone (575) 234-3341

SHEET: 1-4

MADRON SURVEYING, INC. CARLSBAD, NEW MEXICO

SURVEY NO. 4684

FLOWLINE PLAT

FLOWLINE FROM THE MUSIC MASTER 27 FEDERAL 3H TO THE
MUSIC MASTER 27 FEDERAL TANK BATTERY

DEVON ENERGY PRODUCTION COMPANY, L.P.
CENTERLINE SURVEY OF A PIPELINE CROSSING
SECTION 27, TOWNSHIP 25 SOUTH, RANGE 35 EAST, N.M.P.M.
LEA COUNTY, STATE OF NEW MEXICO
MAY 17, 2016

DESCRIPTION

A STRIP OF LAND 30 FEET WIDE CROSSING BUREAU OF LAND MANAGEMENT LAND IN SECTION 27, TOWNSHIP 25 SOUTH, RANGE 35 EAST, N.M.P.M., LEA COUNTY, STATE OF NEW MEXICO AND BEING 15 FEET EACH SIDE OF THE FOLLOWING DESCRIBED CENTERLINE SURVEY:

BEGINNING AT A POINT WITHIN THE NW/4 NE/4 OF SAID SECTION 27, TOWNSHIP 25 SOUTH, RANGE 35 EAST, N.M.P.M., WHENCE THE NORTHEAST CORNER OF SAID SECTION 27, TOWNSHIP 25 SOUTH, RANGE 35 EAST, N.M.P.M. BEARS N81°15'42"E, A DISTANCE OF 2273.30 FEET;
THENCE S71°04'46"W A DISTANCE OF 346.24 FEET TO AN ANGLE POINT OF THE LINE HEREIN DESCRIBED;
THENCE S00°21'06"E A DISTANCE OF 307.47 FEET TO AN ANGLE POINT OF THE LINE HEREIN DESCRIBED;
THENCE S14°16'00"E A DISTANCE OF 118.41 FEET TO AN ANGLE POINT OF THE LINE HEREIN DESCRIBED;
THENCE S06°27'52"W A DISTANCE OF 85.38 FEET TO AN ANGLE POINT OF THE LINE HEREIN DESCRIBED;
THENCE S00°33'44"E A DISTANCE OF 3471.05 FEET TO AN ANGLE POINT OF THE LINE HEREIN DESCRIBED;
THENCE S89°36'59"E A DISTANCE OF 390.47 FEET TO AN ANGLE POINT OF THE LINE HEREIN DESCRIBED;
THENCE S00°24'44"E A DISTANCE OF 408.90 FEET TO AN ANGLE POINT OF THE LINE HEREIN DESCRIBED;
THENCE N89°34'38"W A DISTANCE OF 11.11 FEET THE TERMINUS OF THIS CENTERLINE SURVEY, WHENCE THE SOUTH QUARTER CORNER OF SAID SECTION 27, TOWNSHIP 25 SOUTH, RANGE 35 EAST, N.M.P.M. BEARS S45°12'31"W, A DISTANCE OF 642.04 FEET;

SAID STRIP OF LAND BEING 5139.03 FEET OR 311.45 RODS IN LENGTH, CONTAINING 3.540 ACRES MORE OR LESS AND BEING ALLOCATED BY FORTIES AS FOLLOWS:

| | | | |
|-----------|--------------|------------|-------------|
| NW/4 NE/4 | 1229.49 L.F. | 74.51 RODS | 0.847 ACRES |
| SW/4 NE/4 | 1319.23 L.F. | 79.95 RODS | 0.909 ACRES |
| NW/4 SE/4 | 1321.52 L.F. | 80.09 RODS | 0.910 ACRES |
| SW/4 SE/4 | 1268.79 L.F. | 76.90 RODS | 0.874 ACRES |

GENERAL NOTES

1.) THE INTENT OF THIS ROUTE SURVEY IS TO ACQUIRE AN EASEMENT.

2.) BASIS OF BEARING IS NMSP EAST (NAD83) MODIFIED TO SURFACE COORDINATES. NAD 83 (FEET) AND NAVD 88 (FEET) COORDINATE SYSTEMS USED IN THE SURVEY.

SURVEYOR CERTIFICATE

I, FILIMON F. JARAMILLO, A NEW MEXICO PROFESSIONAL SURVEYOR NO. 12797, HEREBY CERTIFY THAT I HAVE CONDUCTED AND AM RESPONSIBLE FOR THIS SURVEY, THAT THIS SURVEY IS TRUE AND CORRECT TO THE BEST OF MY KNOWLEDGE AND BELIEF, AND THAT THIS SURVEY AND PLAT MEET THE MINIMUM STANDARDS FOR LAND SURVEYING IN THE STATE OF NEW MEXICO.

IN WITNESS WHEREOF, THIS CERTIFICATE IS EXECUTED AT CARLSBAD, NEW MEXICO, THIS 24 DAY OF MAY 2016

[Signature]
FILIMON F. JARAMILLO, PLS. 12797
REGISTERED PROFESSIONAL SURVEYOR

MADRON SURVEYING, INC.
301 SOUTH CANAL
CARLSBAD, NEW MEXICO 88220
Phone (575) 234-3341

SHEET: 2-4

MADRON SURVEYING, INC. 301 SOUTH CANAL CARLSBAD, NEW MEXICO (575) 234-3341

SURVEY NO. 4684

FLOWLINE PLAT

FLOWLINE FROM THE MUSIC MASTER 27 FEDERAL 3H TO THE
MUSIC MASTER 27 FEDERAL TANK BATTERY

DEVON ENERGY PRODUCTION COMPANY, L.P.
CENTERLINE SURVEY OF A PIPELINE CROSSING
SECTION 27, TOWNSHIP 25 SOUTH, RANGE 35 EAST, N.M.P.M.
LEA COUNTY, STATE OF NEW MEXICO
MAY 17, 2016

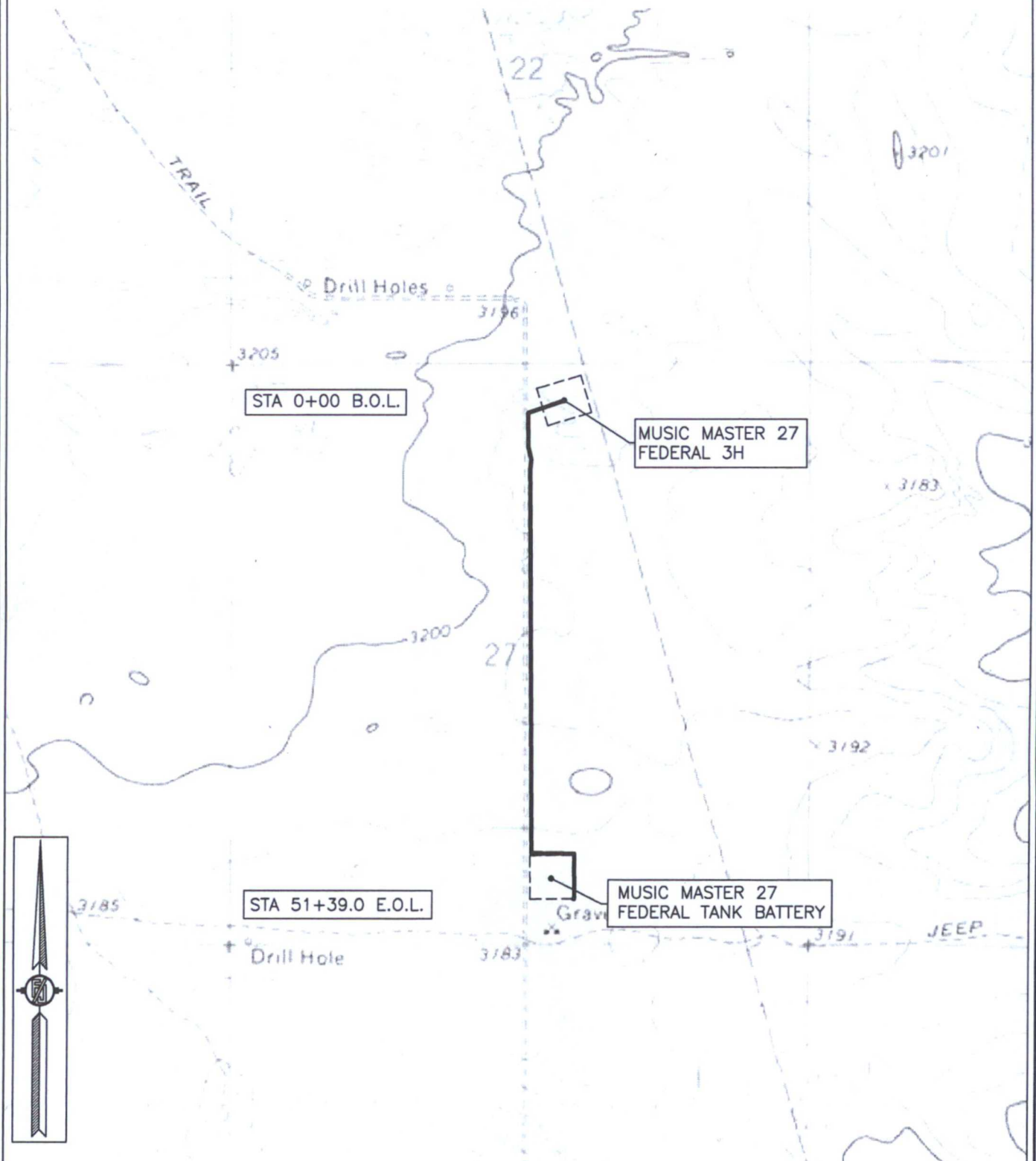

SHEET: 3-4

MADRON SURVEYING, INC. 301 SOUTH CANAL (575) 234-3341 CARLSBAD, NEW MEXICO

SURVEY NO. 4684

FLOWLINE PLAT

FLOWLINE FROM THE MUSIC MASTER 27 FEDERAL 3H TO THE
MUSIC MASTER 27 FEDERAL TANK BATTERY

DEVON ENERGY PRODUCTION COMPANY, L.P.
CENTERLINE SURVEY OF A PIPELINE CROSSING
SECTION 27, TOWNSHIP 25 SOUTH, RANGE 35 EAST, N.M.P.M.
LEA COUNTY, STATE OF NEW MEXICO
MAY 17, 2016

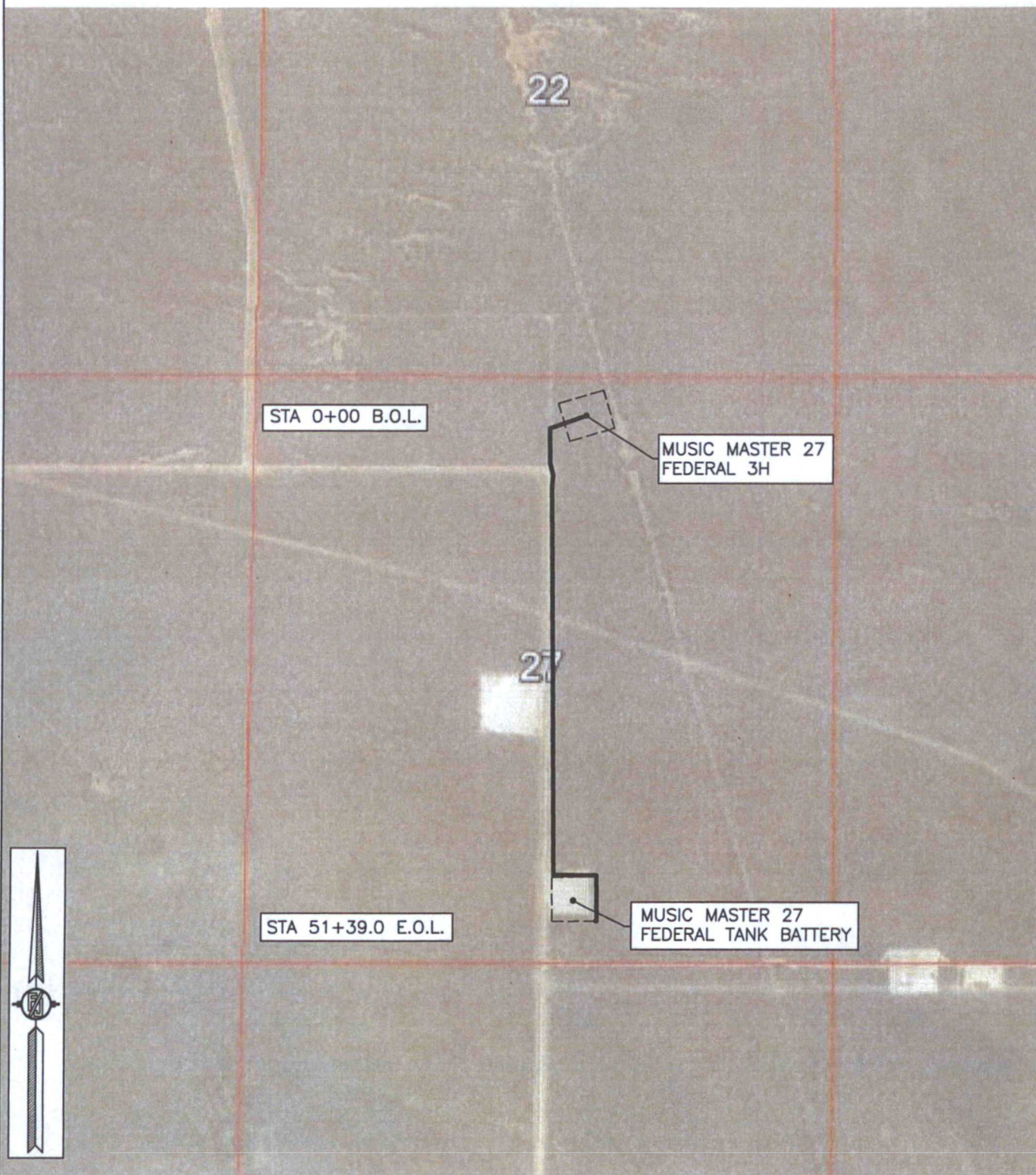

SHEET: 4-4

SURVEY NO. 4684

MADRON SURVEYING, INC. 301 SOUTH CANAL (575) 234-3341 CARLSBAD, NEW MEXICO

FLOWLINE PLAT

MULTI-USE RIGHT-OF-WAY TO CONNECT THE MUSIC MASTER "27" FEDERAL 1H & 5H, MUSIC MASTER "27" FEDERAL 2H, 6H, & 7H, MUSIC MASTER "27" FEDERAL 3H, 8H, & 9H AND MUSIC MASTER "27" FEDERAL 4H & 10H TO THE MUSIC MASTER "27" FEDERAL BATTERY AND THE PLAINS BPL TIE-IN POINT

ENDURANCE RESOURCES, LLC CENTERLINE SURVEY OF A PIPELINE CROSSING SECTION 27, TOWNSHIP 25 SOUTH, RANGE 35 EAST, N.M.P.M. LEA COUNTY, STATE OF NEW MEXICO DECEMBER 16, 2014

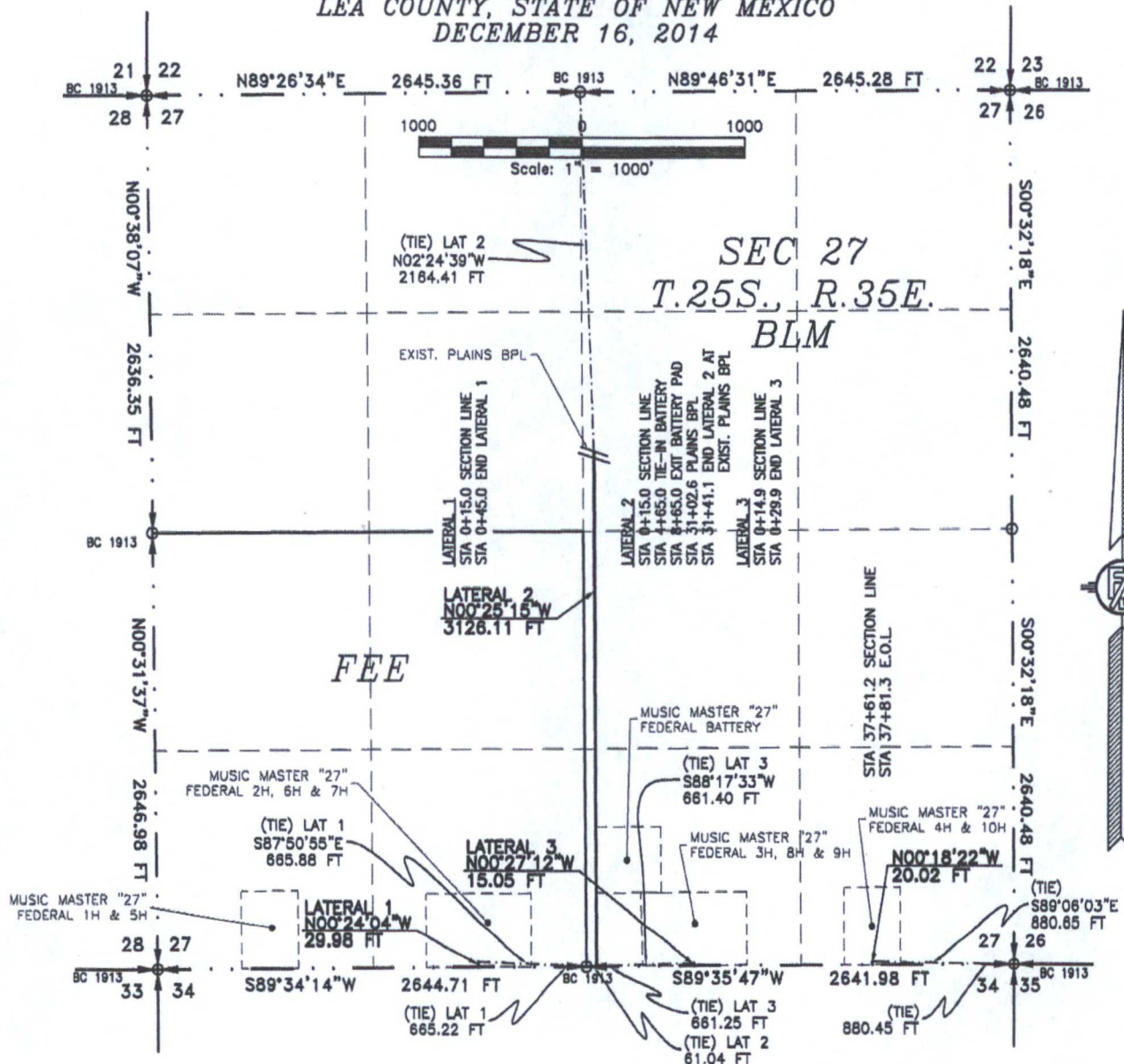

SEE NEXT SHEET (4-8) FOR DESCRIPTION

SURVEYOR CERTIFICATE

I, FILMON F. JARAMILLO, A NEW MEXICO PROFESSIONAL SURVEYOR NO. 12797, HEREBY CERTIFY THAT I HAVE CONDUCTED AND AM RESPONSIBLE FOR THIS SURVEY, THAT THIS SURVEY IS TRUE AND CORRECT TO THE BEST OF MY KNOWLEDGE AND BELIEF, AND THAT THIS SURVEY AND PLAT MEET THE MINIMUM STANDARDS FOR LAND SURVEYING IN THE STATE OF NEW MEXICO.

IN WITNESS WHEREOF, THIS CERTIFICATE IS EXECUTED AT CARLSBAD,

NEW MEXICO, THIS 23 DAY OF DECEMBER 2014

GENERAL NOTES

1.) THE INTENT OF THIS ROUTE SURVEY IS TO ACQUIRE AN EASEMENT.

2.) BASIS OF BEARING IS NMSP EAST MODIFIED TO SURFACE COORDINATES.

MADRON SURVEYING, INC.
301 SOUTH CANAL
CARLSBAD, NEW MEXICO 88220
Phone (575) 234-3341

SHEET: 3-8

MADRON SURVEYING, INC. 301 SOUTH CANAL, CARLSBAD, NEW MEXICO

SURVEY NO. 3580

FLOWLINE PLAT

MULTI-USE RIGHT-OF-WAY TO CONNECT THE MUSIC MASTER "27" FEDERAL 1H & 5H, MUSIC MASTER "27" FEDERAL 2H, 6H, & 7H, MUSIC MASTER "27" FEDERAL 3H, 8H, & 9H AND MUSIC MASTER "27" FEDERAL 4H & 10H TO THE MUSIC MASTER "27" FEDERAL BATTERY AND THE PLAINS BPL TIE-IN POINT

ENDURANCE RESOURCES, LLC
CENTERLINE SURVEY OF A PIPELINE CROSSING
SECTION 27, TOWNSHIP 25 SOUTH, RANGE 35 EAST, N.M.P.M.
LEA COUNTY, STATE OF NEW MEXICO
DECEMBER 16, 2014

DESCRIPTION

A STRIP OF LAND 50 FEET WIDE CROSSING FEE AND BUREAU OF LAND MANAGEMENT LAND IN SECTION 27, TOWNSHIP 25 SOUTH, RANGE 35 EAST, N.M.P.M., LEA COUNTY, STATE OF NEW MEXICO AND BEING 25 FEET EACH SIDE OF THE FOLLOWING DESCRIBED CENTERLINE SURVEY:

MAIN LINE

BEGINNING AT A POINT WITHIN THE SE/4 SE/4 OF SAID SECTION 27, TOWNSHIP 25 SOUTH, RANGE 35 EAST, N.M.P.M., WHENCE THE SOUTHEAST CORNER OF SAID SECTION 27, TOWNSHIP 25 SOUTH, RANGE 35 EAST, N.M.P.M. BEARS N89°35'47"E, A DISTANCE OF 880.45 FEET;
THENCE N00°18'22"W A DISTANCE OF 20.02 FEET THE TERMINUS OF THIS CENTERLINE SURVEY, WHENCE THE SOUTHEAST CORNER OF SAID SECTION 27, TOWNSHIP 25 SOUTH, RANGE 35 EAST, N.M.P.M. BEARS S89°06'03"E, A DISTANCE OF 880.65 FEET;

SAID STRIP OF LAND BEING 20.02 FEET OR 1.21 RODS IN LENGTH, CONTAINING 0.023 ACRES MORE OR LESS AND BEING ALLOCATED BY FORTIES AS FOLLOWS:

SE/4 SE/4 20.02 L.F. 1.21 RODS 0.023 ACRES BLM

LATERAL 1

BEGINNING AT A POINT WITHIN THE SE/4 SW/4 OF SAID SECTION 27, TOWNSHIP 25 SOUTH, RANGE 35 EAST, N.M.P.M., WHENCE THE SOUTH QUARTER CORNER OF SAID SECTION 27, TOWNSHIP 25 SOUTH, RANGE 35 EAST, N.M.P.M. BEARS N89°34'14"E, A DISTANCE OF 665.22 FEET;
THENCE N00°24'04"W A DISTANCE OF 29.98 FEET THE TERMINUS OF THIS CENTERLINE SURVEY, WHENCE THE SOUTH QUARTER CORNER OF SAID SECTION 27, TOWNSHIP 25 SOUTH, RANGE 35 EAST, N.M.P.M. BEARS S87°50'55"E, A DISTANCE OF 665.88 FEET;

SAID STRIP OF LAND BEING 29.98 FEET OR 1.82 RODS IN LENGTH, CONTAINING 0.034 ACRES MORE OR LESS AND BEING ALLOCATED BY FORTIES AS FOLLOWS:

SE/4 SW/4 29.98 L.F. 1.82 RODS 0.034 ACRES FEE

LATERAL 2

BEGINNING AT A POINT WITHIN THE SW/4 SE/4 OF SAID SECTION 27, TOWNSHIP 25 SOUTH, RANGE 35 EAST, N.M.P.M., WHENCE THE SOUTH QUARTER CORNER OF SAID SECTION 27, TOWNSHIP 25 SOUTH, RANGE 35 EAST, N.M.P.M. BEARS S89°35'47"W, A DISTANCE OF 61.04 FEET;
THENCE N00°25'15"W A DISTANCE OF 3126.11 FEET THE TERMINUS OF THIS CENTERLINE SURVEY, WHENCE THE NORTH QUARTER CORNER OF SAID SECTION 27, TOWNSHIP 25 SOUTH, RANGE 35 EAST, N.M.P.M. BEARS N02°24'39"W, A DISTANCE OF 2164.41 FEET;

SAID STRIP OF LAND BEING 3126.11 FEET OR 189.46 RODS IN LENGTH, CONTAINING 3.588 ACRES MORE OR LESS AND BEING ALLOCATED BY FORTIES AS FOLLOWS:

SW/4 SE/4 1321.53 L.F. 80.09 RODS 1.517 ACRES BLM
NW/4 SE/4 1321.53 L.F. 80.09 RODS 1.517 ACRES BLM
SW/4 NE/4 483.05 L.F. 29.28 RODS 0.554 ACRES BLM

LATERAL 3

BEGINNING AT A POINT WITHIN THE SW/4 SE/4 OF SAID SECTION 27, TOWNSHIP 25 SOUTH, RANGE 35 EAST, N.M.P.M., WHENCE THE SOUTH QUARTER CORNER OF SAID SECTION 27, TOWNSHIP 25 SOUTH, RANGE 35 EAST, N.M.P.M. BEARS S89°35'47"W, A DISTANCE OF 661.25 FEET;
THENCE N00°27'12"W A DISTANCE OF 15.05 FEET THE TERMINUS OF THIS CENTERLINE SURVEY, WHENCE THE SOUTH QUARTER CORNER OF SAID SECTION 27, TOWNSHIP 25 SOUTH, RANGE 35 EAST, N.M.P.M. BEARS S88°17'33"W, A DISTANCE OF 661.40 FEET;

SAID STRIP OF LAND BEING 15.05 FEET OR 0.91 RODS IN LENGTH, CONTAINING 0.017 ACRES MORE OR LESS AND BEING ALLOCATED BY FORTIES AS FOLLOWS:

SW/4 SE/4 15.05 L.F. 0.91 RODS 0.017 ACRES BLM

SURVEYOR CERTIFICATE

I, FILIMON F. JARAMILLO, A NEW MEXICO PROFESSIONAL SURVEYOR NO. 12797, HEREBY CERTIFY THAT I HAVE CONDUCTED AND AM RESPONSIBLE FOR THIS SURVEY, THAT THIS SURVEY IS TRUE AND CORRECT TO THE BEST OF MY KNOWLEDGE AND BELIEF, AND THAT THIS SURVEY AND PLAT MEET THE MINIMUM STANDARDS FOR LAND SURVEYING IN THE STATE OF NEW MEXICO.

IN WITNESS WHEREOF, THIS CERTIFICATE IS EXECUTED AT CARLSBAD,

NEW MEXICO, THIS 23 DAY OF DECEMBER 2014

GENERAL NOTES

1.) THE INTENT OF THIS ROUTE SURVEY IS TO ACQUIRE AN EASEMENT.

2.) BASIS OF BEARING IS NMSP EAST MODIFIED TO SURFACE COORDINATES.

MADRON SURVEYING, INC.
301 SOUTH CANAL
CARLSBAD, NEW MEXICO 88220
Phone (575) 234-3341

SHEET: 4-8

MADRON SURVEYING, INC. (575) 234-3341

SURVEY NO. 3580

CARLSBAD, NEW MEXICO

FLOWLINE PLAT

MULTI-USE RIGHT-OF-WAY TO CONNECT THE MUSIC MASTER "27" FEDERAL 1H & 5H, MUSIC MASTER "27" FEDERAL 2H, 6H, & 7H, MUSIC MASTER "27" FEDERAL 3H, 8H, & 9H AND MUSIC MASTER "27" FEDERAL 4H & 10H TO THE MUSIC MASTER "27" FEDERAL BATTERY AND THE PLAINS BPL TIE-IN POINT

ENDURANCE RESOURCES, LLC
CENTERLINE SURVEY OF A PIPELINE CROSSING
SECTION 34, TOWNSHIP 25 SOUTH, RANGE 35 EAST, N.M.P.M.
LEA COUNTY, STATE OF NEW MEXICO
DECEMBER 16, 2014

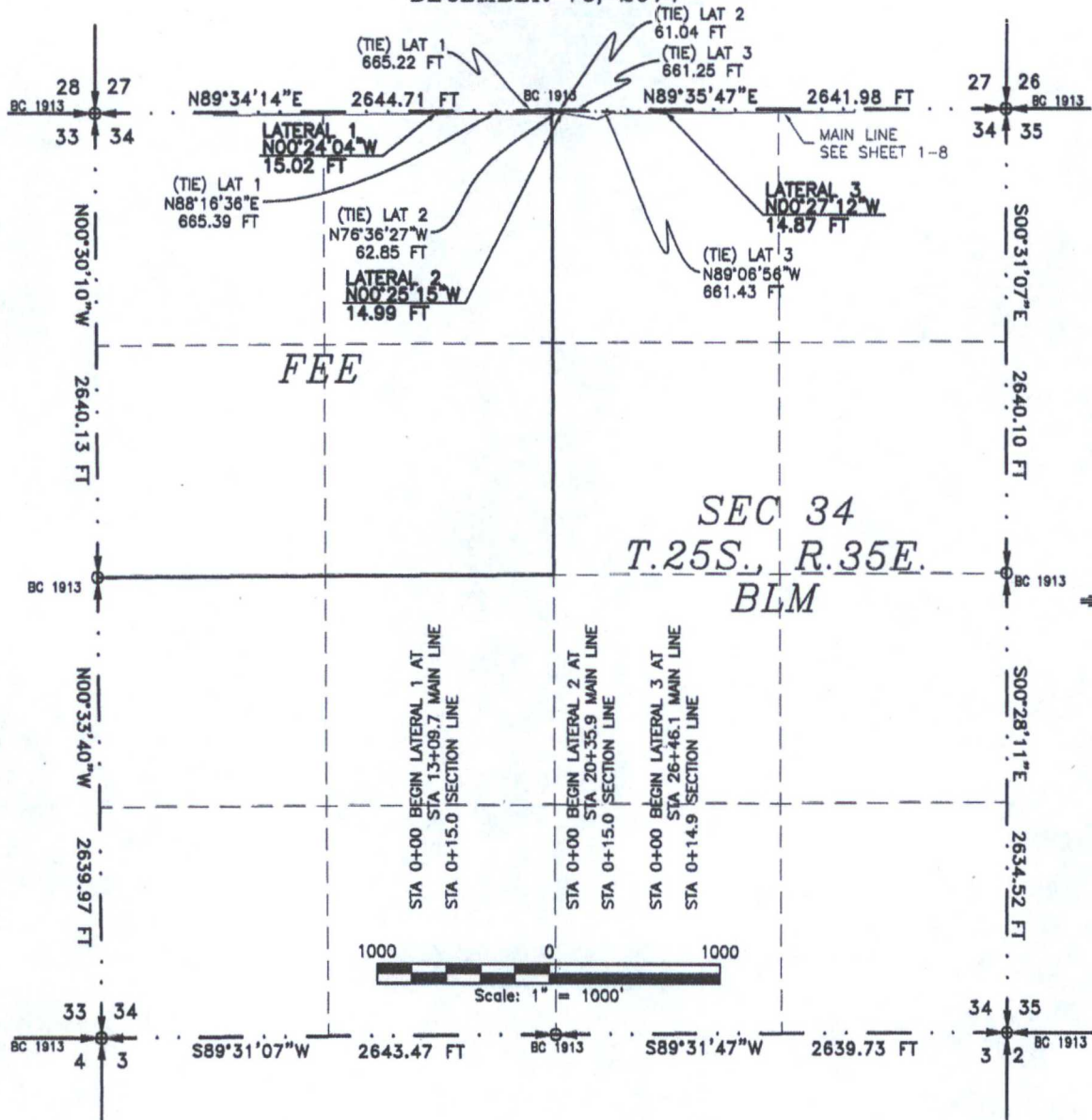

SEE NEXT SHEET (6-8) FOR DESCRIPTION

SURVEYOR CERTIFICATE

I, FILMON F. JARAMILLO, A NEW MEXICO PROFESSIONAL SURVEYOR NO. 12797, HEREBY CERTIFY THAT I HAVE CONDUCTED AND AM RESPONSIBLE FOR THIS SURVEY, THAT THIS SURVEY IS TRUE AND CORRECT TO THE BEST OF MY KNOWLEDGE AND BELIEF, AND THAT THIS SURVEY AND PLAT MEET THE MINIMUM STANDARDS FOR LAND SURVEYING IN THE STATE OF NEW MEXICO.

IN WITNESS WHEREOF, THIS CERTIFICATE IS EXECUTED AT CARLSBAD,

NEW MEXICO, THIS 23 DAY OF DECEMBER 2014

GENERAL NOTES

1.) THE INTENT OF THIS ROUTE SURVEY IS TO ACQUIRE AN EASEMENT.

2.) BASIS OF BEARING IS NMSP EAST MODIFIED TO SURFACE COORDINATES.

MADRON SURVEYING, INC.
301 SOUTH CANAL
CARLSBAD, NEW MEXICO 88220
Phone (575) 234-3341

SHEET: 5-8

MADRON SURVEYING, INC.

301 SOUTH CANAL
(575) 234-3341

SURVEY NO. 3580
CARLSBAD, NEW MEXICO

FLOWLINE PLAT

MULTI-USE RIGHT-OF-WAY TO CONNECT THE MUSIC MASTER "27" FEDERAL 1H & 5H, MUSIC MASTER "27" FEDERAL 2H, 6H, & 7H, MUSIC MASTER "27" FEDERAL 3H, 8H, & 9H AND MUSIC MASTER "27" FEDERAL 4H & 10H TO THE MUSIC MASTER "27" FEDERAL BATTERY AND THE PLAINS BPL TIE-IN POINT

ENDURANCE RESOURCES, LLC
CENTERLINE SURVEY OF A PIPELINE CROSSING
SECTION 34, TOWNSHIP 25 SOUTH, RANGE 35 EAST, N.M.P.M.
LEA COUNTY, STATE OF NEW MEXICO
DECEMBER 16, 2014

DESCRIPTION

A STRIP OF LAND 50 FEET WIDE CROSSING FEE AND BUREAU OF LAND MANAGEMENT LAND IN SECTION 34, TOWNSHIP 25 SOUTH, RANGE 35 EAST, N.M.P.M., LEA COUNTY, STATE OF NEW MEXICO AND BEING 25 FEET EACH SIDE OF THE FOLLOWING DESCRIBED CENTERLINE SURVEY:

LATERAL 1

BEGINNING AT A POINT WITHIN THE NE/4 NW/4 OF SAID SECTION 34, TOWNSHIP 25 SOUTH, RANGE 35 EAST, N.M.P.M., WHENCE THE NORTH QUARTER CORNER OF SAID SECTION 34, TOWNSHIP 25 SOUTH, RANGE 35 EAST, N.M.P.M. BEARS N88°16'36"E, A DISTANCE OF 665.39 FEET;
THENCE N00°24'04"W A DISTANCE OF 15.02 FEET THE TERMINUS OF THIS CENTERLINE SURVEY, WHENCE THE NORTH QUARTER CORNER OF SAID SECTION 34, TOWNSHIP 25 SOUTH, RANGE 35 EAST, N.M.P.M. BEARS N89°34'14"E, A DISTANCE OF 665.22 FEET;

SAID STRIP OF LAND BEING 15.02 FEET OR 0.91 RODS IN LENGTH, CONTAINING 0.017 ACRES MORE OR LESS AND BEING ALLOCATED BY FORTIES AS FOLLOWS:

NE/4 NW/4 15.02 L.F. 0.91 RODS 0.017 ACRES FEE

LATERAL 2

BEGINNING AT A POINT WITHIN THE NW/4 NE/4 OF SAID SECTION 34, TOWNSHIP 25 SOUTH, RANGE 35 EAST, N.M.P.M., WHENCE THE NORTH QUARTER CORNER OF SAID SECTION 34, TOWNSHIP 25 SOUTH, RANGE 35 EAST, N.M.P.M. BEARS N76°36'27"W, A DISTANCE OF 62.85 FEET;
THENCE N00°25'15"W A DISTANCE OF 14.99 FEET THE TERMINUS OF THIS CENTERLINE SURVEY, WHENCE THE NORTH QUARTER CORNER OF SAID SECTION 34, TOWNSHIP 25 SOUTH, RANGE 35 EAST, N.M.P.M. BEARS S89°35'47"W, A DISTANCE OF 61.04 FEET;

SAID STRIP OF LAND BEING 14.99 FEET OR 0.91 RODS IN LENGTH, CONTAINING 0.017 ACRES MORE OR LESS AND BEING ALLOCATED BY FORTIES AS FOLLOWS:

NW/4 NE/4 14.99 L.F. 0.91 RODS 0.017 ACRES BLM

LATERAL 3

BEGINNING AT A POINT WITHIN THE NW/4 NE/4 OF SAID SECTION 34, TOWNSHIP 25 SOUTH, RANGE 35 EAST, N.M.P.M., WHENCE THE NORTH QUARTER CORNER OF SAID SECTION 34, TOWNSHIP 25 SOUTH, RANGE 35 EAST, N.M.P.M. BEARS N89°06'56"W, A DISTANCE OF 661.43 FEET;
THENCE N00°27'12"W A DISTANCE OF 14.87 FEET THE TERMINUS OF THIS CENTERLINE SURVEY, WHENCE THE NORTH QUARTER CORNER OF SAID SECTION 34, TOWNSHIP 25 SOUTH, RANGE 35 EAST, N.M.P.M. BEARS S89°35'47"W, A DISTANCE OF 661.25 FEET;

SAID STRIP OF LAND BEING 14.87 FEET OR 0.90 RODS IN LENGTH, CONTAINING 0.017 ACRES MORE OR LESS AND BEING ALLOCATED BY FORTIES AS FOLLOWS:

NW/4 NE/4 14.87 L.F. 0.90 RODS 0.017 ACRES BLM

SURVEYOR CERTIFICATE

I, FILIMON F. JARAMILLO, A NEW MEXICO PROFESSIONAL SURVEYOR NO. 12797, HEREBY CERTIFY THAT I HAVE CONDUCTED AND AM RESPONSIBLE FOR THIS SURVEY, THAT THIS SURVEY IS TRUE AND CORRECT TO THE BEST OF MY KNOWLEDGE AND BELIEF, AND THAT THIS SURVEY AND PLAT MEET THE MINIMUM STANDARDS FOR LAND SURVEYING IN THE STATE OF NEW MEXICO.

IN WITNESS WHEREOF, THIS CERTIFICATE IS EXECUTED AT CARLSBAD,
NEW MEXICO, THIS 23 DAY OF DECEMBER 2014

GENERAL NOTES

- 1.) THE INTENT OF THIS ROUTE SURVEY IS TO ACQUIRE AN EASEMENT.
- 2.) BASIS OF BEARING IS NMSP EAST MODIFIED TO SURFACE COORDINATES.

MADRON SURVEYING, INC.
301 SOUTH CANAL
CARLSBAD, NEW MEXICO 88220
Phone (575) 234-3341

SHEET: 6-8

MADRON SURVEYING, INC.

301 SOUTH CANAL
(575) 234-3341

SURVEY NO. 3580
CARLSBAD, NEW MEXICO

FLOWLINE PLAT

MULTI-USE RIGHT-OF-WAY TO CONNECT THE MUSIC MASTER "27" FEDERAL 1H & 5H, MUSIC MASTER "27" FEDERAL 2H, 6H, & 7H, MUSIC MASTER "27" FEDERAL 3H, 8H, & 9H AND MUSIC MASTER "27" FEDERAL 4H & 10H TO THE MUSIC MASTER "27" FEDERAL BATTERY AND THE PLAINS BPL TIE-IN POINT

ENDURANCE RESOURCES, LLC
CENTERLINE SURVEY OF A PIPELINE CROSSING
SECTIONS 34, 27, TOWNSHIP 25 SOUTH, RANGE 35 EAST, N.M.P.M.
LEA COUNTY, STATE OF NEW MEXICO
DECEMBER 16, 2014

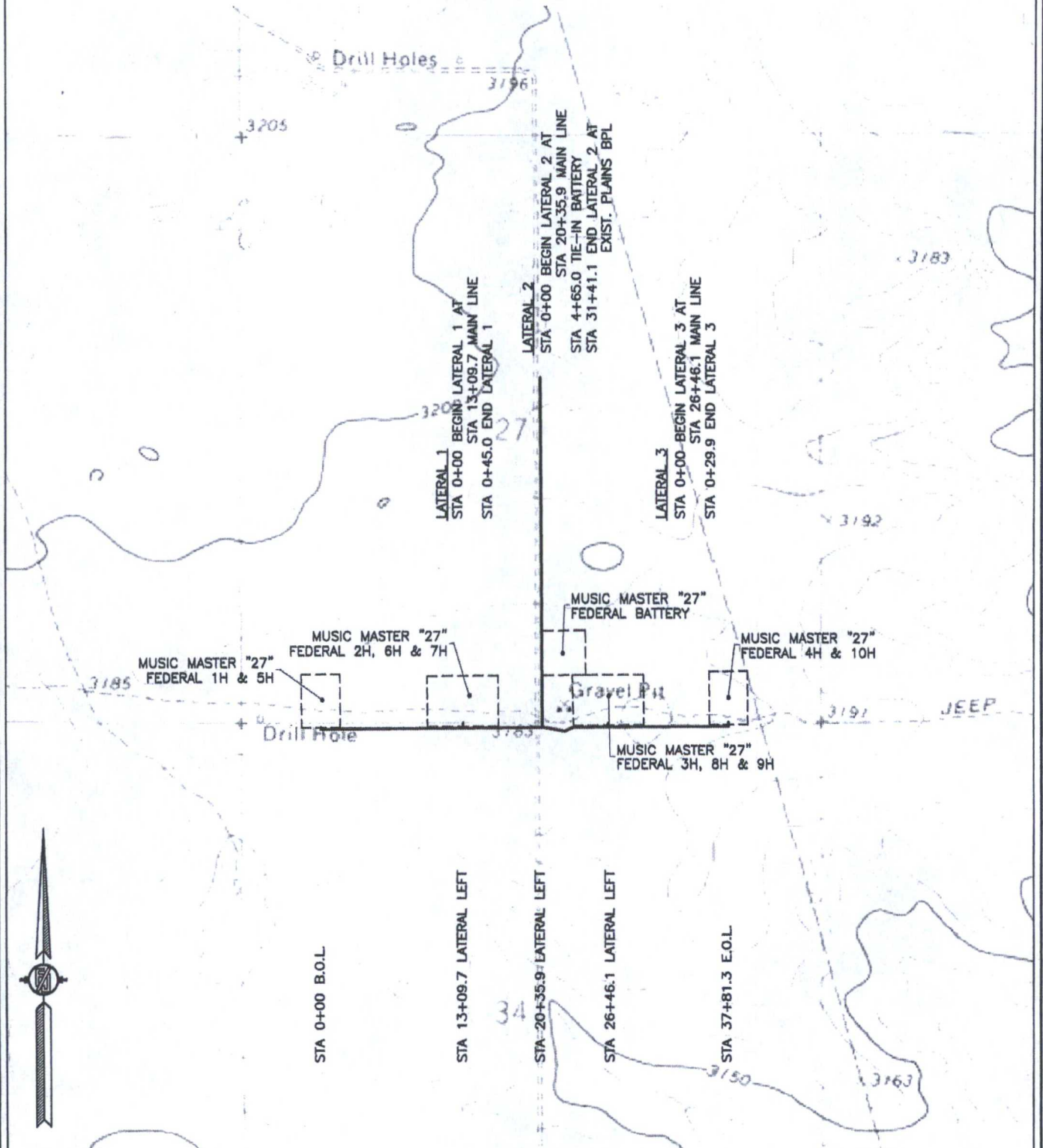

SHEET: 7-8

MADRON SURVEYING, INC. 301 SOUTH CANAL (575) 234-3341 CARLSBAD, NEW MEXICO

SURVEY NO. 3580

FLOWLINE PLAT
 MULTI-USE RIGHT-OF-WAY TO CONNECT THE MUSIC MASTER "27" FEDERAL 1H & 5H, MUSIC MASTER "27"
 FEDERAL 2H, 6H, & 7H, MUSIC MASTER "27" FEDERAL 3H, 8H, & 9H AND MUSIC MASTER "27" FEDERAL 4H
 & 10H TO THE MUSIC MASTER "27" FEDERAL BATTERY AND THE PLAINS BPL TIE-IN POINT

ENDURANCE RESOURCES, LLC
 CENTERLINE SURVEY OF A PIPELINE CROSSING
 SECTIONS 34, 27, TOWNSHIP 25 SOUTH, RANGE 35 EAST, N.M.P.M.
 LEA COUNTY, STATE OF NEW MEXICO
 DECEMBER 16, 2014



SHEET: 8-8

MADRON SURVEYING, INC.

301 SOUTH CANAL
 (575) 234-3341

CARLSBAD, NEW MEXICO

SURVEY NO. 3580

MULTI-USE RIGHT-OF-WAY PLAT
MULTI-USE RIGHT-OF-WAY TO THE MUSIC MASTER 27 FEDERAL 3H

DEVON ENERGY PRODUCTION COMPANY, L.P.
CENTERLINE SURVEY OF MULTI-USE ROW CROSSING
SECTION 27, TOWNSHIP 25 SOUTH, RANGE 35 EAST, N.M.P.M.
LEA COUNTY, STATE OF NEW MEXICO
MAY 13, 2016

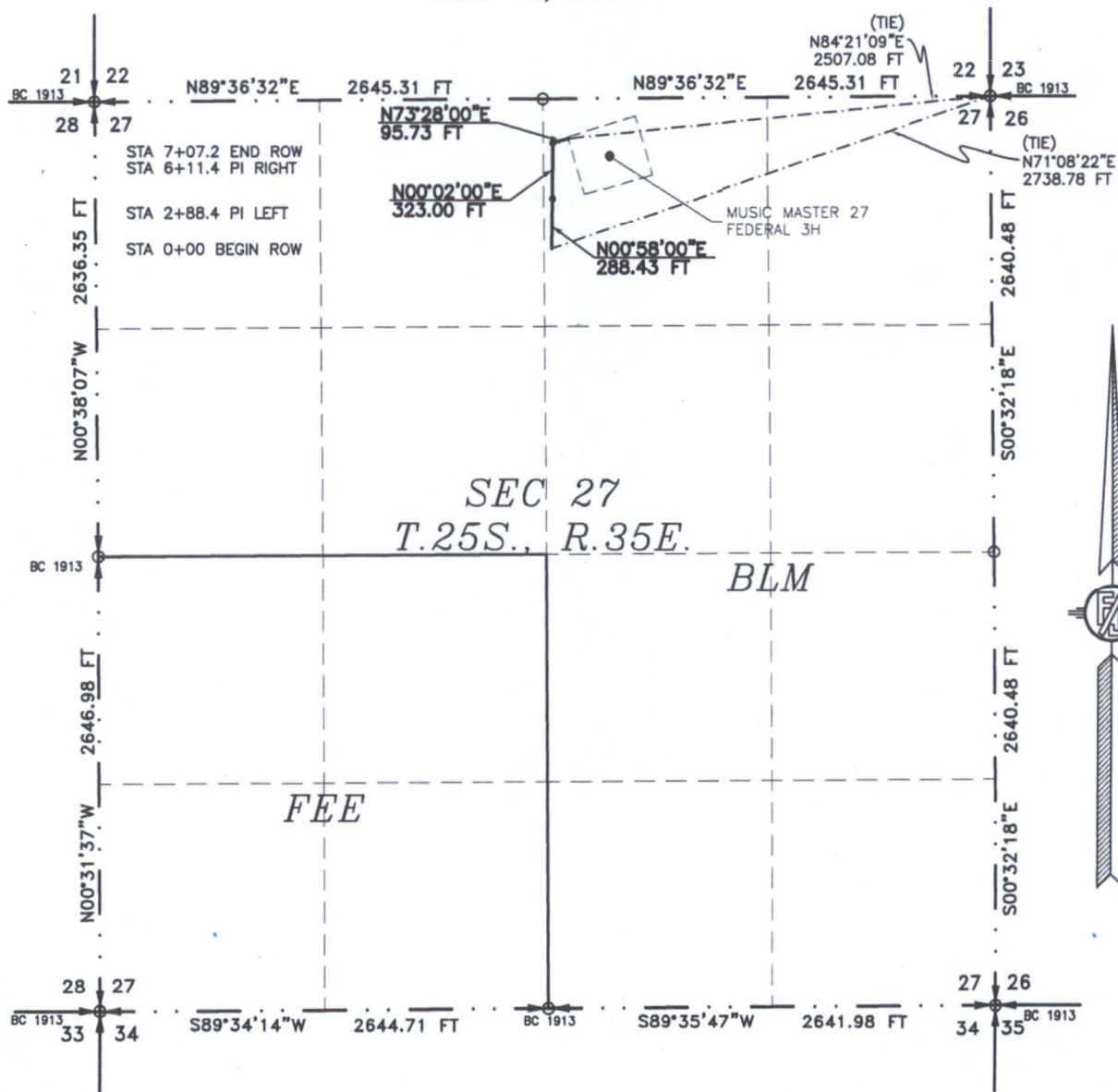

SEE NEXT SHEET (2-4) FOR DESCRIPTION

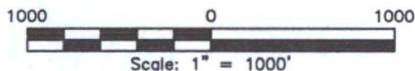

GENERAL NOTES

- 1.) THE INTENT OF THIS ROUTE SURVEY IS TO ACQUIRE AN EASEMENT.
- 2.) BASIS OF BEARING IS NMSP EAST (NAD83) MODIFIED TO SURFACE COORDINATES. NAD 83 (FEET) AND NAVD 88 (FEET) COORDINATE SYSTEMS USED IN THE SURVEY.

SURVEYOR CERTIFICATE

I, FILIMON F. JARAMILLO, A NEW MEXICO PROFESSIONAL SURVEYOR NO. 12797, HEREBY CERTIFY THAT I HAVE CONDUCTED AND AM RESPONSIBLE FOR THIS SURVEY, THAT THIS SURVEY IS TRUE AND CORRECT TO THE BEST OF MY KNOWLEDGE AND BELIEF, AND THAT THIS SURVEY AND PLAT MEET THE MINIMUM STANDARDS FOR LAND SURVEYING IN THE STATE OF NEW MEXICO.

IN WITNESS WHEREOF, THIS CERTIFICATE IS EXECUTED AT CARLSBAD, NEW MEXICO, THIS 13 DAY OF MAY 2016.

[Signature of Filimon F. Jaramillo]
FILIMON F. JARAMILLO, PLS. 12797
REGISTERED PROFESSIONAL SURVEYOR

MADRON SURVEYING, INC.
301 SOUTH CANAL
CARLSBAD, NEW MEXICO 88220
Phone (575) 234-3341

SHEET: 1-4

MADRON SURVEYING, INC.

301 SOUTH CANAL
(575) 234-3341

SURVEY NO. 4682
CARLSBAD, NEW MEXICO

MULTI-USE RIGHT-OF-WAY PLAT
MULTI-USE RIGHT-OF-WAY TO THE MUSIC MASTER 27 FEDERAL 3H
DEVON ENERGY PRODUCTION COMPANY, L.P.
CENTERLINE SURVEY OF MULTI-USE ROW CROSSING
SECTION 27, TOWNSHIP 25 SOUTH, RANGE 35 EAST, N.M.P.M.
LEA COUNTY, STATE OF NEW MEXICO
MAY 13, 2016

DESCRIPTION

A STRIP OF LAND 50 FEET WIDE CROSSING BUREAU OF LAND MANAGEMENT LAND IN SECTION 27, TOWNSHIP 25 SOUTH, RANGE 35 EAST, N.M.P.M., LEA COUNTY, STATE OF NEW MEXICO AND BEING 25 FEET EACH SIDE OF THE FOLLOWING DESCRIBED CENTERLINE SURVEY:

BEGINNING AT A POINT WITHIN THE NW/4 NE/4 OF SAID SECTION 27, TOWNSHIP 25 SOUTH, RANGE 35 EAST, N.M.P.M., WHENCE THE NORTHEAST CORNER OF SAID SECTION 27, TOWNSHIP 25 SOUTH, RANGE 35 EAST, N.M.P.M. BEARS N71°08'22"E, A DISTANCE OF 2738.78 FEET;

THENCE N00°58'00"E A DISTANCE OF 288.43 FEET TO AN ANGLE POINT OF THE LINE HEREIN DESCRIBED;

THENCE N00°02'00"E A DISTANCE OF 323.00 FEET TO AN ANGLE POINT OF THE LINE HEREIN DESCRIBED;

THENCE N73°28'00"E A DISTANCE OF 95.73 FEET THE TERMINUS OF THIS CENTERLINE SURVEY, WHENCE THE NORTHEAST CORNER OF SAID SECTION 27, TOWNSHIP 25 SOUTH, RANGE 35 EAST, N.M.P.M. BEARS N84°21'09"E, A DISTANCE OF 2507.08 FEET;

SAID STRIP OF LAND BEING 707.16 FEET OR 42.86 RODS IN LENGTH, CONTAINING 0.812 ACRES MORE OR LESS AND BEING ALLOCATED BY FORTIES AS FOLLOWS:

NW/4 NE/4 707.16 L.F. 42.86 RODS 0.812 ACRES

GENERAL NOTES

1.) THE INTENT OF THIS ROUTE SURVEY IS TO ACQUIRE AN EASEMENT.

2.) BASIS OF BEARING IS NMSP EAST (NAD83) MODIFIED TO SURFACE COORDINATES. NAD 83 (FEET) AND NAVD 88 (FEET) COORDINATE SYSTEMS USED IN THE SURVEY.

SURVEYOR CERTIFICATE

I, FILIMON F. JARAMILLO, A NEW MEXICO PROFESSIONAL SURVEYOR NO. 12797, HEREBY CERTIFY THAT I HAVE CONDUCTED AND AM RESPONSIBLE FOR THIS SURVEY, THAT THIS SURVEY IS TRUE AND CORRECT TO THE BEST OF MY KNOWLEDGE AND BELIEF, AND THAT THIS SURVEY AND PLAT MEET THE MINIMUM STANDARDS FOR LAND SURVEYING IN THE STATE OF NEW MEXICO.

IN WITNESS WHEREOF, THIS CERTIFICATE IS EXECUTED AT CARLSBAD, NEW MEXICO, THIS 24TH DAY OF MAY 2016

Filimon F. Jaramillo
FILIMON F. JARAMILLO - PES. 12797

MADRON SURVEYING, INC.
301 SOUTH CANAL
CARLSBAD, NEW MEXICO 88220
Phone (575) 234-3341

SHEET: 2-4

MADRON SURVEYING, INC. CARLSBAD, NEW MEXICO

SURVEY NO. 4682

MULTI-USE RIGHT-OF-WAY TO THE MUSIC MASTER 27 FEDERAL 3H

This topographic map depicts a study area with a road running vertically. Key features include:

- Trails:** A dashed line labeled 'JEEP TRAIL' runs diagonally from the top left to the bottom right.
- Contours:** Elevation contours are shown, with labels for 3200, 3205, 3196, 3183, 3192, and 3191.
- Drill Holes:** Two locations are marked with dots and labeled 'Drill Holes'.
- Gravel Pit:** A feature at the bottom center is labeled 'Gravel Pit'.
- Stationing:** Two rectangular boxes on the left side of the road indicate 'STA 7+07.2 END ROW' and 'STA 0+00 BEGIN ROW'.
- Music Master:** A point on the road is labeled 'MUSIC MASTER 27 FEDERAL 3H'.
- Other Labels:** The word 'PELINE' is written vertically along the road, and '22' and '27' are placed near specific contour lines.
- Scale and Orientation:** A north arrow is located in the bottom left corner, and a scale bar is positioned below it.

MULTI-USE RIGHT-OF-WAY PLAT

MULTI-USE RIGHT-OF-WAY TO THE MUSIC MASTER 27 FEDERAL 3H

DEVON ENERGY PRODUCTION COMPANY, L.P.
CENTERLINE SURVEY OF MULTI-USE ROW CROSSING
SECTION 27, TOWNSHIP 25 SOUTH, RANGE 35 EAST, N.M.P.M.
LEA COUNTY, STATE OF NEW MEXICO
MAY 13, 2016



SHEET: 4-4

MADRON SURVEYING, INC.

301 SOUTH CANAL
(575) 234-3341

CARLSBAD, NEW MEXICO

SURVEY NO. 4682

MUSIC MASTER "27" FEDERAL BATTERY

ENDURANCE RESOURCES, LLC

IN THE SW/4 SE/4 OF
SECTION 27, TOWNSHIP 25 SOUTH, RANGE 35 EAST, N.M.P.M.
LEA COUNTY, STATE OF NEW MEXICO

NOVEMBER 21, 2014

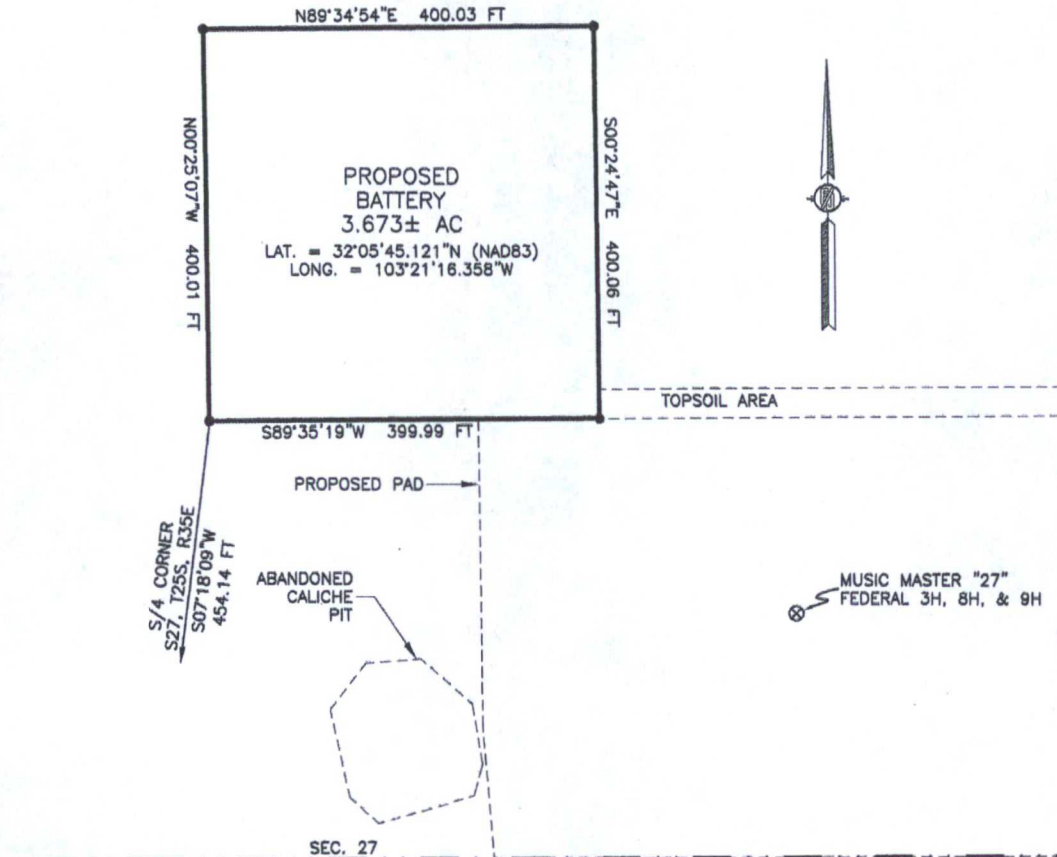

DIRECTIONS TO LOCATION

FROM STATE HIGHWAY 128 AND CR 2 (BATTLE AXE) GO EAST ON STATE HIGHWAY 128 0.2 MILES, TURN RIGHT ON CALICHE ROAD AND GO SOUTH 4.2 MILES, TURN LEFT AND GO SOUTHEAST 1.2 MILES, BEND RIGHT AND GO SOUTH 0.7 MILES, TURN LEFT AND GO EAST 2.3 MILES, TURN RIGHT AND GO SOUTH 0.75 MILES, TURN LEFT ON SANDY TRAIL ROAD TO BE UPGRADED AND GO EAST 305' TO THE PROPOSED SOUTHWEST PAD CORNER FOR MUSIC MASTER "27" FEDERAL 3H, 8H, & 9H. LOCATION IS AT THE PROPOSED NORTHWEST PAD CORNER.

DESCRIPTION

A CERTAIN PIECE OR PARCEL OF LAND AND REAL ESTATE LYING IN THE SW/4 SE/4 OF SECTION 27, TOWNSHIP 25 SOUTH, RANGE 35 EAST N.M.P.M., LEA COUNTY, NEW MEXICO.

BEGINNING AT THE SOUTHWEST CORNER OF THE PARCEL, WHENCE THE SOUTH QUARTER CORNER OF SECTION 27, TOWNSHIP 25 SOUTH, RANGE 35 EAST, N.M.P.M. BEARS S07°18'09"W, A DISTANCE OF 454.14 FEET;
THENCE N00°25'07"W A DISTANCE OF 400.01 FEET TO THE NORTHWEST CORNER OF THE PARCEL;
THENCE N89°34'54"E A DISTANCE OF 400.03 FEET TO THE NORTHEAST CORNER OF THE PARCEL;
THENCE S00°24'47"E A DISTANCE OF 400.06 FEET TO THE SOUTHEAST CORNER OF THE PARCEL;
THENCE S89°35'19"W A DISTANCE OF 399.99 FEET TO THE SOUTHWEST CORNER OF THE PARCEL, TO THE POINT OF BEGINNING;
CONTAINING 3.673 ACRES MORE OR LESS.

SURVEYOR CERTIFICATE

I, FILMON F. JARAMILLO, A NEW MEXICO PROFESSIONAL SURVEYOR NO. 12797, HEREBY CERTIFY THAT I HAVE CONDUCTED AND AM RESPONSIBLE FOR THIS SURVEY, THAT THIS SURVEY IS TRUE AND CORRECT TO THE BEST OF MY KNOWLEDGE AND BELIEF, AND THAT THIS SURVEY AND PLAT MEET THE MINIMUM STANDARDS FOR LAND SURVEYING IN THE STATE OF NEW MEXICO.

IN WITNESS WHEREOF, THIS CERTIFICATE IS EXECUTED AT CARLSBAD, NEW MEXICO, THIS 18 DAY OF DECEMBER 2014

GENERAL NOTES

- 1.) THE INTENT OF THIS SURVEY IS TO ACQUIRE A BUSINESS LEASE FOR THE PURPOSE OF BUILDING A BATTERY
- 2.) BASIS OF BEARING IS NEW MEXICO STATE PLANE EAST ZONE

SHEET: 1-3

MADRON SURVEYING, INC.

301 SOUTH CANAL
(575) 234-3341

CARLSBAD, NEW MEXICO

SURVEY NO. 3533

MUSIC MASTER "27" FEDERAL BATTERY

ENDURANCE RESOURCES, LLC
IN THE SW/4 SE/4 OF
SECTION 27, TOWNSHIP 25 SOUTH, RANGE 35 EAST, N.M.P.M.
LEA COUNTY, STATE OF NEW MEXICO

NOVEMBER 21, 2014

QUAD MAP

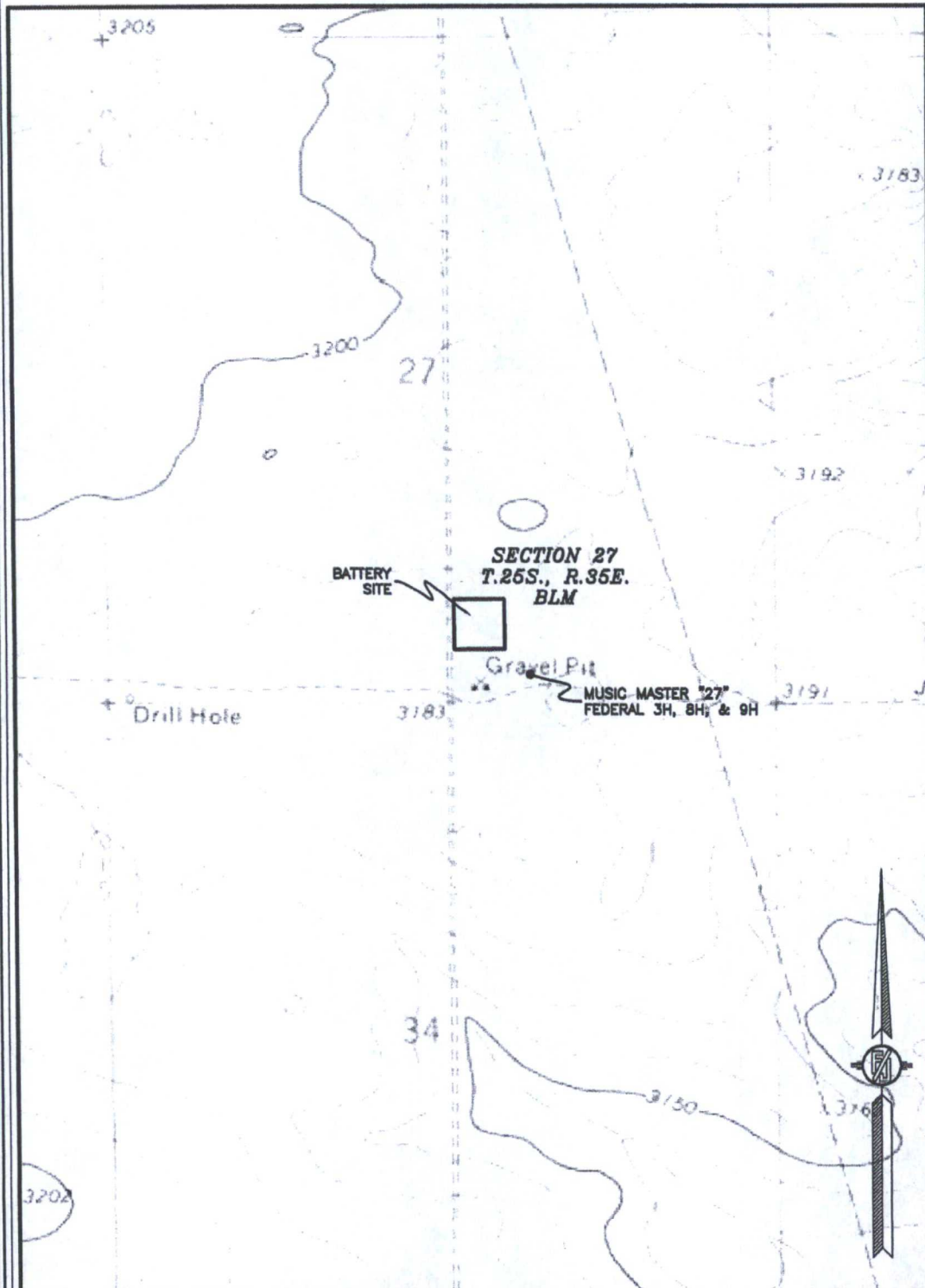

SHEET: 2-3

MADRON SURVEYING, INC.

301 SOUTH CANAL
(979) 234-3341

CARLSBAD, NEW MEXICO

SURVEY NO. 3533

MUSIC MASTER "27" FEDERAL BATTERY

ENDURANCE RESOURCES, LLC

IN THE SW/4 SE/4 OF

SECTION 27, TOWNSHIP 25 SOUTH, RANGE 35 EAST, N.M.P.M.
LEA COUNTY, STATE OF NEW MEXICO

NOVEMBER 21, 2014

AERIAL PHOTO

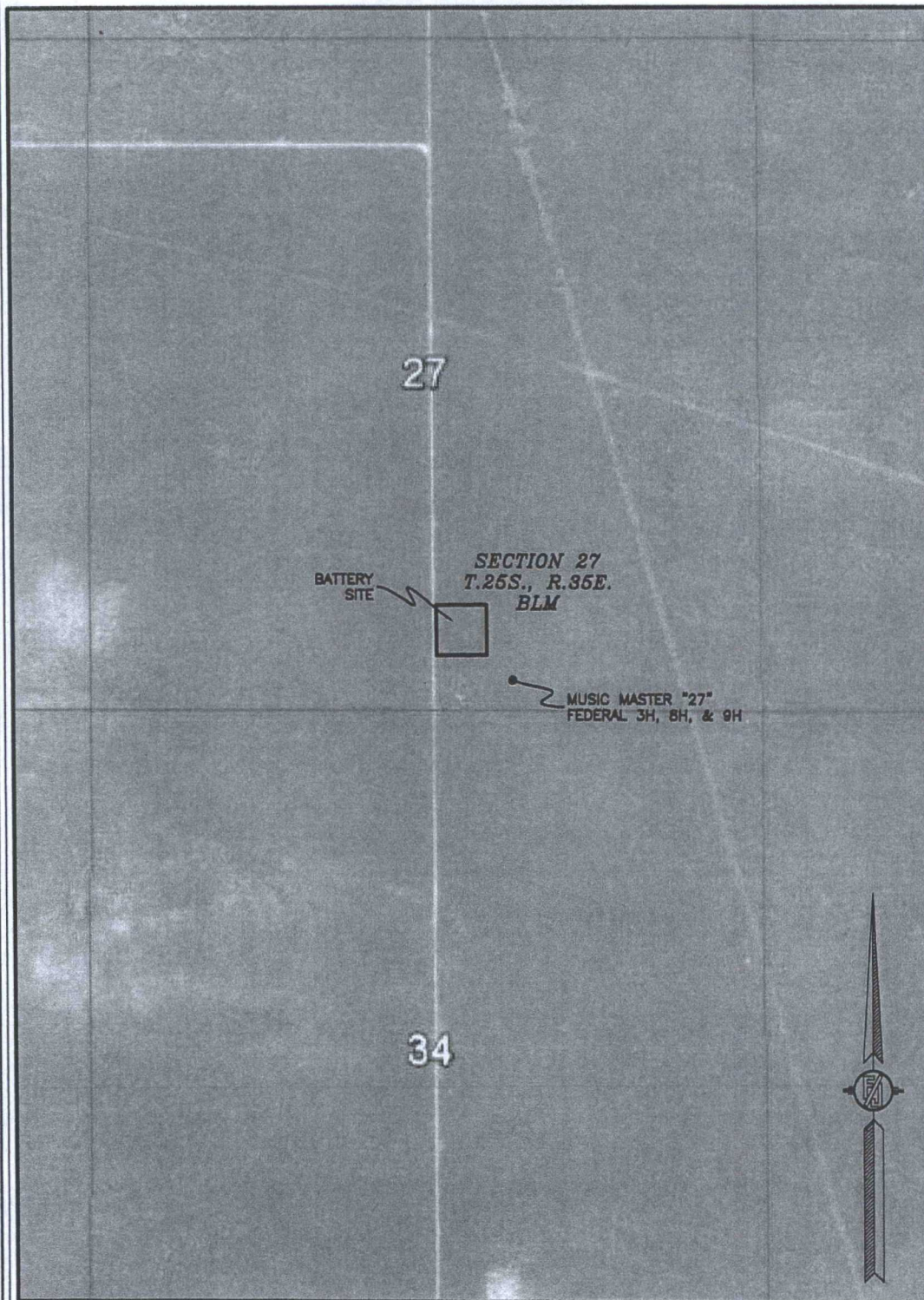



SHEET: 3-3

MADRON SURVEYING, INC. 301 SOUTH CANAL (575) 234-3341 CARLSBAD, NEW MEXICO

SURVEY NO. 3533

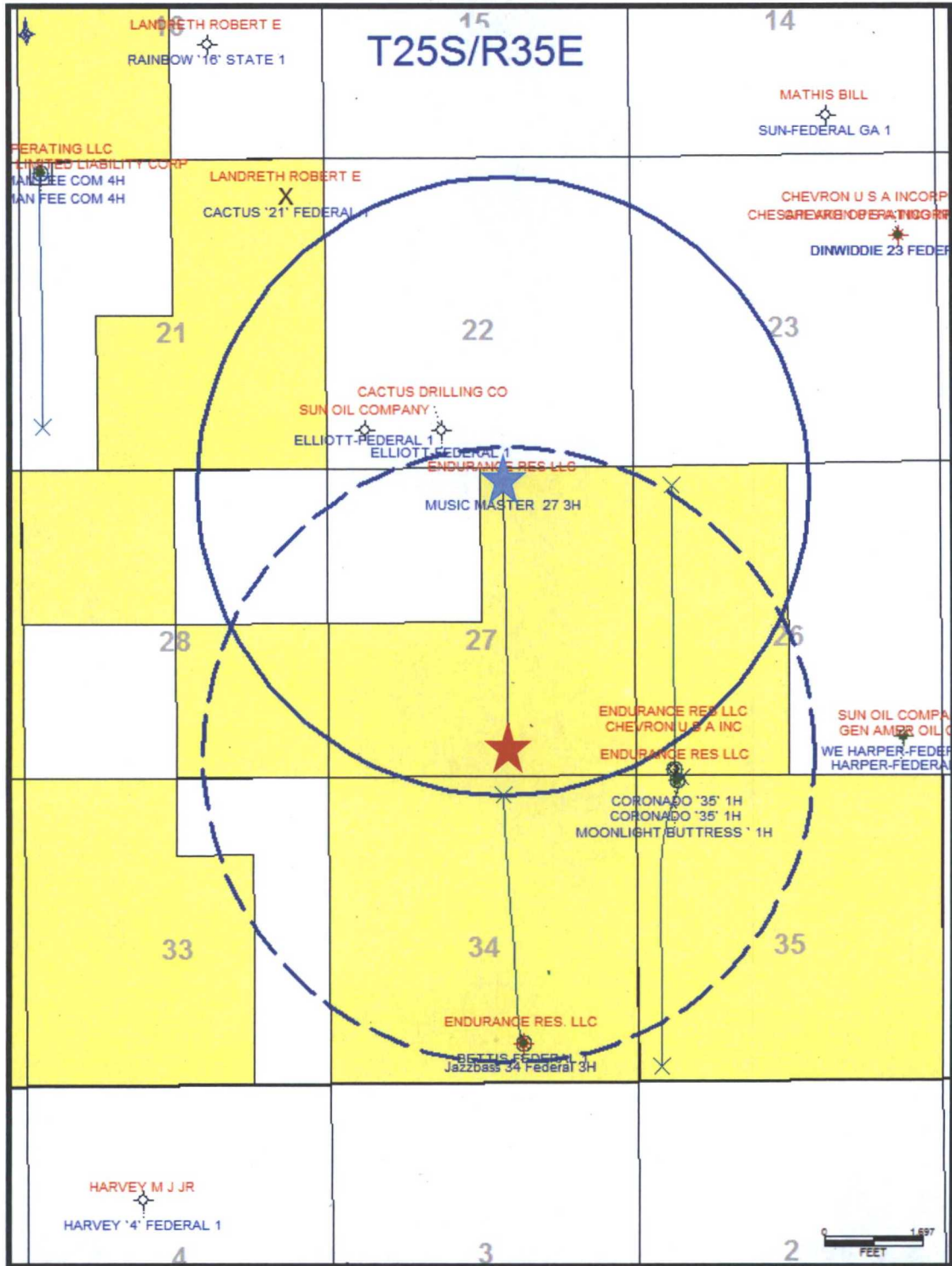
Music Master 27 Federal 3H 1 Mile Radius Map



-  Surface Location
-  Bottom Hole Location
-  Surface 5280' Radius
-  Bottom Hole 5280' Radius

Music Master 27 Federal 3H
3000' H2S Radius Map

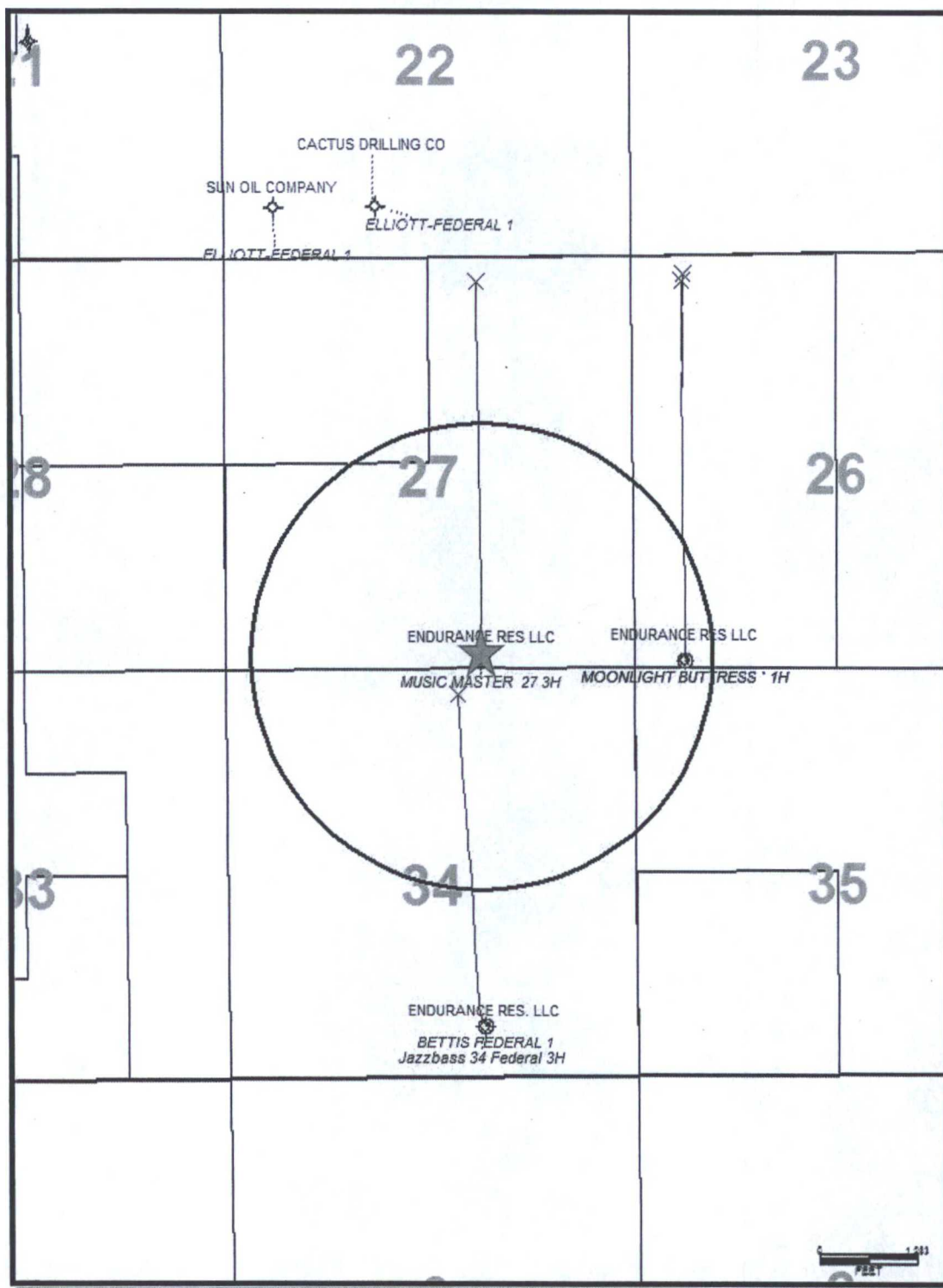

Surface Location



H2S 3000' Radius