

HOBBS OGD

UNITED STATES  
DEPARTMENT OF THE INTERIOR  
BUREAU OF LAND MANAGEMENTFORM APPROVED  
OMB NO. 1004-0135  
Expires: July 31, 2010AUG 20 2016  
RECEIVED**SUNDRY NOTICES AND REPORTS ON WELLS**  
*Do not use this form for proposals to drill or to re-enter an abandoned well. Use form 3160-3 (APD) for such proposals.***SUBMIT IN TRIPLICATE - Other instructions on reverse side.**

5. Lease Serial No.  
NMNM4609
6. If Indian, Allottee or Tribe Name
7. If Unit or CA/Agreement, Name and/or No.  
NMNM91005X
8. Well Name and No.  
QPQAS UNIT 25
9. API Well No.  
30-025-28492-00-S1
10. Field and Pool, or Exploratory  
QUERCHO PLAINS
11. County or Parish, and State  
LEA COUNTY, NM

1. Type of Well  
☐ Oil Well ☐ Gas Well ☒ Other: INJECTION
2. Name of Operator  
MEWBOURNE OIL COMPANY / Contact: JACKIE LATHAN  
E-Mail: jlathan@mewbourne.com
- 3a. Address  
HOBBS, NM 88241
- 3b. Phone No. (include area code)  
Ph: 575-393-5905
4. Location of Well (Footage, Sec., T., R., M., or Survey Description)  
Sec 27 T18S R32E SENE 1650FNL 660FEL

**12. CHECK APPROPRIATE BOX(ES) TO INDICATE NATURE OF NOTICE, REPORT, OR OTHER DATA**

TYPE OF SUBMISSION	TYPE OF ACTION			
<input type="checkbox"/> Notice of Intent	<input type="checkbox"/> Acidize	<input type="checkbox"/> Deepen	<input type="checkbox"/> Production (Start/Resume)	<input type="checkbox"/> Water Shut-Off
<input checked="" type="checkbox"/> Subsequent Report	<input type="checkbox"/> Alter Casing	<input type="checkbox"/> Fracture Treat	<input type="checkbox"/> Reclamation	<input checked="" type="checkbox"/> Well Integrity
<input type="checkbox"/> Final Abandonment Notice	<input type="checkbox"/> Casing Repair	<input type="checkbox"/> New Construction	<input type="checkbox"/> Recomplete	<input type="checkbox"/> Other
	<input type="checkbox"/> Change Plans	<input type="checkbox"/> Plug and Abandon	<input type="checkbox"/> Temporarily Abandon	
	<input type="checkbox"/> Convert to Injection	<input type="checkbox"/> Plug Back	<input type="checkbox"/> Water Disposal	

13. Describe Proposed or Completed Operation (clearly state all pertinent details, including estimated starting date of any proposed work and approximate duration thereof. If the proposal is to deepen directionally or recomple horizontally, give subsurface locations and measured and true vertical depths of all pertinent markers and zones. Attach the Bond under which the work will be performed or provide the Bond No. on file with BLM/BIA. Required subsequent reports shall be filed within 30 days following completion of the involved operations. If the operation results in a multiple completion or recomple in a new interval, a Form 3160-4 shall be filed once testing has been completed. Final Abandonment Notices shall be filed only after all requirements, including reclamation, have been completed, and the operator has determined that the site is ready for final inspection.)

06/22/2016 Pressured csg to 600# & performed MIT, held OK. George Bowen w/NMOCD witnessed test.

Test report & chart attached from NMOCD attached.

Bond on file: NM1693, Nationwide & NMB000919

14. I hereby certify that the foregoing is true and correct.

**Electronic Submission #344534 verified by the BLM Well Information System  
For MEWBOURNE OIL COMPANY, sent to the Hobbs  
Committed to AFMSS for processing by PRISCILLA PEREZ on 07/14/2016 (16PP0891SE)**

Name (Printed/Typed) ROBIN TERRELL Title PRODUCTION SUPT

Signature (Electronic Submission) Date 07/13/2016

**ACCEPTED FOR RECORD**

**THIS SPACE FOR FEDERAL OR STATE OFFICE USE**

Approved By \_\_\_\_\_ Title \_\_\_\_\_ Date AUG 16 2016

Conditions of approval, if any, are attached. Approval of this notice does not warrant or certify that the applicant holds legal or equitable title to those rights in the subject lease which would entitle the applicant to conduct operations thereon.

Office \_\_\_\_\_

Title 18 U.S.C. Section 1001 and Title 43 U.S.C. Section 1212, make it a crime for any person knowingly and willfully to make to any department or agency of the United States any false, fictitious or fraudulent statements or representations as to any matter within its jurisdiction.

**BUREAU OF LAND MANAGEMENT  
CARLSBAD FIELD OFFICE**

\*\* BLM REVISED \*\* BLM REVISED \*\* BLM REVISED \*\* BLM REVISED \*\* BLM REVISED \*\*

Accepted for Record Only

MJB/ocd 8/28/2016

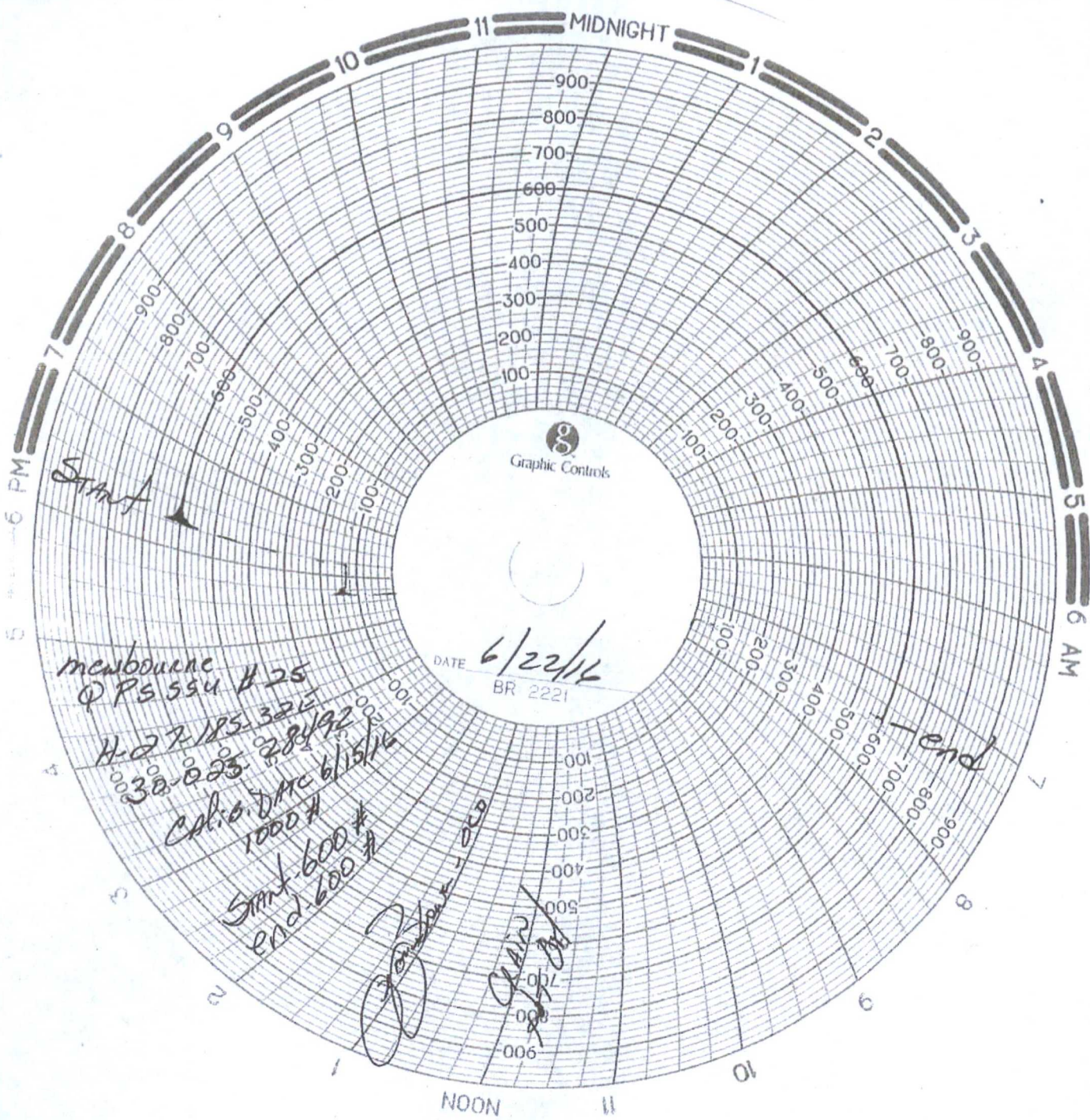

Start

membourne  
QPS 554 #25  
H-2 R 185.32E  
30-025 28492  
CALC. DATE 6/15/16  
1000 #  
Start 600 #  
End 600 #

DATE 6/22/16  
BR 2221

John Jones

End

NOON

State of New Mexico  
Energy, Minerals and Natural Resources Department  
Oil Conservation Division Hobbs District Office

BRADENHEAD TEST REPORT

Operator Name <i>mcwbourne</i>		API Number <i>30-025-28492</i>	
Property Name <i>QPB554</i>		Well No. <i>25</i>	

Surface Location

UL - Lot <i>H</i>	Section <i>27</i>	Township <i>18S</i>	Range <i>32E</i>	Feet from <i>1650</i>	N/S Line <i>N</i>	Feet From <i>660</i>	E/W Line <i>E</i>	County <i>LRA</i>
----------------------	----------------------	------------------------	---------------------	--------------------------	----------------------	-------------------------	----------------------	----------------------

Well Status

YES	TA'D WELL NO	YES	SHUT-IN NO	INJ	INJECTOR SWD	OIL	PRODUCER GAS	DATE <i>6/22/16</i>
-----	-----------------	-----	---------------	-----	-----------------	-----	-----------------	------------------------

OBSERVED DATA

	(A)Surface	(B)Interm(1)	(C)Interm(2)	(D)Prod Csg	(E)Tubing
Pressure	<i>0</i>	<i>NA</i>	<i>NA</i>	<i>0</i>	<i>900</i>
Flow Characteristics					
Puff	<i>Y/N</i>	<i>Y/N</i>	<i>Y/N</i>	<i>Y/N</i>	CO2 <input type="checkbox"/>
Steady Flow	<i>Y/N</i>	<i>Y/N</i>	<i>Y/N</i>	<i>Y/N</i>	WTR <input type="checkbox"/>
Surges	<i>Y/N</i>	<i>Y/N</i>	<i>Y/N</i>	<i>Y/N</i>	GAS <input type="checkbox"/>
Down to nothing	<i>Y/N</i>	<i>Y/N</i>	<i>Y/N</i>	<i>Y/N</i>	Type of Fluid Injected for Waterflood if applies.
Gas or Oil	<i>Y/N</i>	<i>Y/N</i>	<i>Y/N</i>	<i>Y/N</i>	
Water	<i>Y/N</i>	<i>Y/N</i>	<i>Y/N</i>	<i>Y/N</i>	

Remarks - Please state for each string (A,B,C,D,E) pertinent information regarding bleed down or continuous build up if applies.

Signature: <i>[Signature]</i>		OIL CONSERVATION DIVISION	
Printed name: <i>Cocke Carter</i>		Entered into RBDMS	
Title: <i>Production Engineer</i>		Re-test	
E-mail Address: <i>ccarter@mcwbourne.com</i>			
Date: <i>6/22/16</i>	Phone:		
Witness: <i>[Signature]</i>			