

DISTRICT I
1625 N. French Dr., Hobbs, NM 88240
Phone (505) 393-8161 Fax: (505) 393-0720

DISTRICT II
1301 W. Grand Avenue, Artesia, NM 88210
Phone (505) 748-1283 Fax: (505) 748-9720

DISTRICT III
1000 Rio Brazos Rd., Aztec, NM 87410
Phone (505) 334-6178 Fax: (505) 334-6170

DISTRICT IV
1220 S. St. Francis Dr., Santa Fe, NM 87505
Phone (505) 476-3460 Fax: (505) 476-3462

State of New Mexico
Energy, Minerals and Natural Resources Department

Form C-102
Revised August 1, 2011

Submit one copy to appropriate
District Office

OIL CONSERVATION DIVISION

1220 South St. Francis Dr.
Santa Fe, New Mexico 87505

WELL LOCATION AND ACREAGE DEDICATION PLAT

☐ AMENDED REPORT

API Number 70-025-43429	Pool Code 97903	Pool Name WC-025 6-08 32532356; LOWER BS 2nd Bone Springs
Property Code 316817	Property Name AUDACIOUS BTL FEDERAL	Well Number 1H
OGRID No. 025575	Operator Name YATES PETROLEUM CORP.	Elevation 3451'

Surface Location

UL or lot No.	Section	Township	Range	Lot Idn	Feet from the	North/South line	Feet from the	East/West line	County
G	19	25 S	33 E		2590	NORTH	2200	EAST	LEA

Bottom Hole Location If Different From Surface

UL or lot No.	Section	Township	Range	Lot Idn	Feet from the	North/South line	Feet from the	East/West line	County
B	18	25 S	33 E		330	NORTH	2200	EAST	LEA

Dedicated Acres	Joint or Infill	Consolidation Code	Order No.
240			

NO ALLOWABLE WILL BE ASSIGNED TO THIS COMPLETION UNTIL ALL INTERESTS HAVE BEEN CONSOLIDATED
OR A NON-STANDARD UNIT HAS BEEN APPROVED BY THE DIVISION

	<p>PROPOSED BOTTOM HOLE LOCATION Lat - N 32°08'13.03" Long - W 103°36'35.79" NMSPCE- N 414311.610 E 765248.804 (NAD-83)</p> <p>OPERATOR CERTIFICATION I hereby certify that the information contained herein is true and complete to the best of my knowledge and belief, and that this organization either owns a working interest or unleased mineral interest in the land including the proposed bottom hole location or has a right to drill this well at this location pursuant to a contract with an owner of such a mineral or working interest, or to a voluntary pooling agreement or a compulsory pooling order heretofore entered by the division.</p> <p><u>Travis Hahn</u> Signature 7/2/2013 Date</p> <p><u>thahn@yatespetroleum.com</u> Printed Name Email Address</p> <p>SURVEYOR CERTIFICATION I hereby certify that the well location shown on this plat was plotted from field notes of actual surveys made by me or under my supervision, and that the same is true and correct to the best of my belief.</p> <p><u>GARY L. JONES</u> Date Surveyor Signature Seal of Professional Surveyor 7977</p> <p>Certificate No. Gary L. Jones 7977 BASIN SURVEYS 28512</p>
--	---

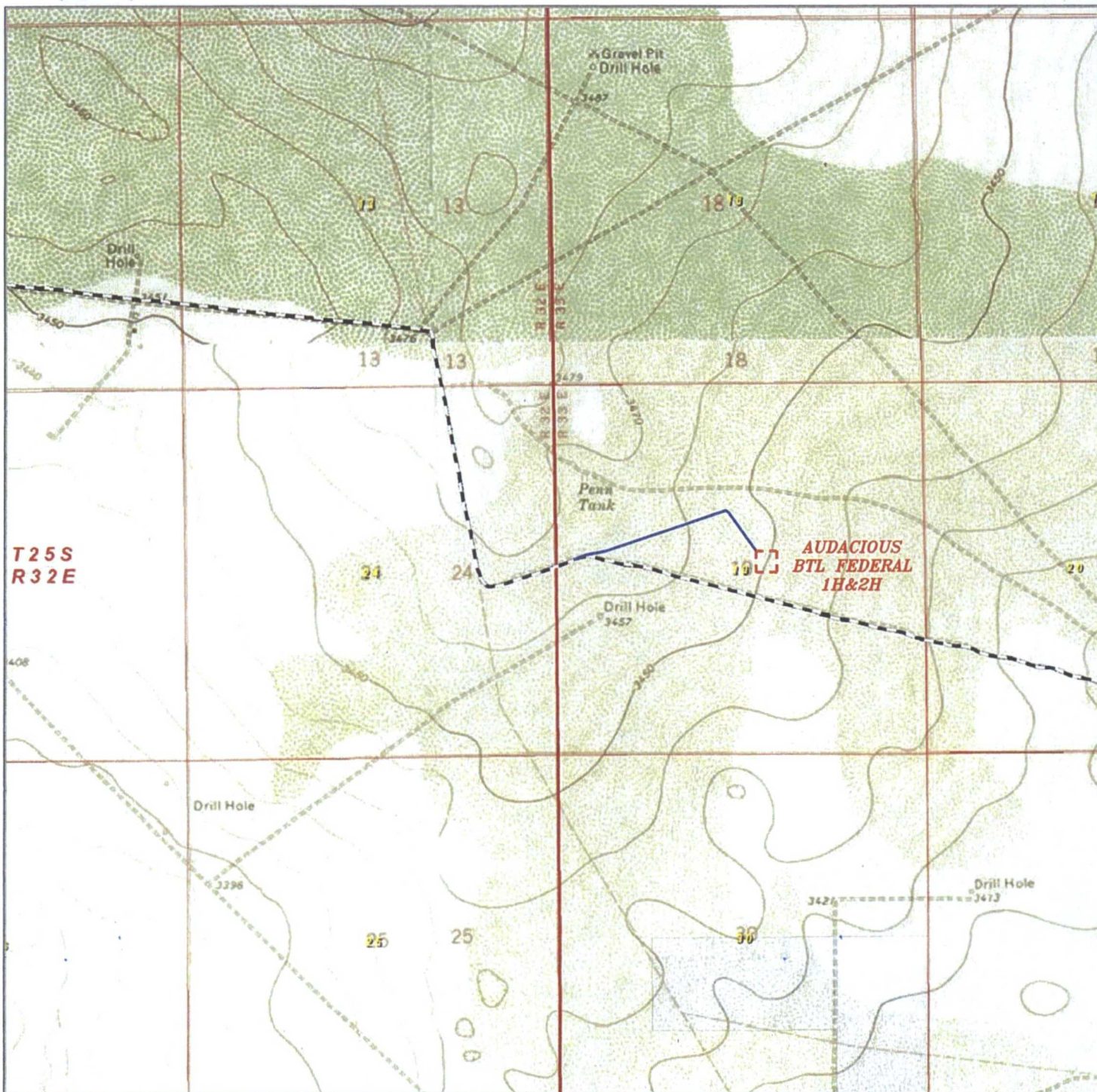

AUDACIOUS BTL FEDERAL 1H&2H ROAD CHANGE
 Section 19, Township 25 South, Range 33 East,
 N.M.P.M., Lea County, New Mexico.



P.O. Box 1786
 1120 N. West County Rd.
 Hobbs, New Mexico 88241
 (575) 393-7316 - Office
 (575) 392-2206 - Fax
basinsurveys.com

0' 1000' 2000' 3000' 4000'
 SCALE: 1" = 2000'

W.O. Number: JG 32329

Survey Date: 5-26-2016

YELLOW TINT - USA LAND
 BLUE TINT - STATE LAND
 NATURAL COLOR - USA LAND

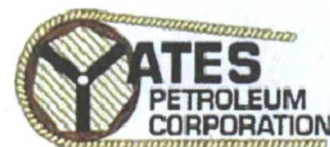

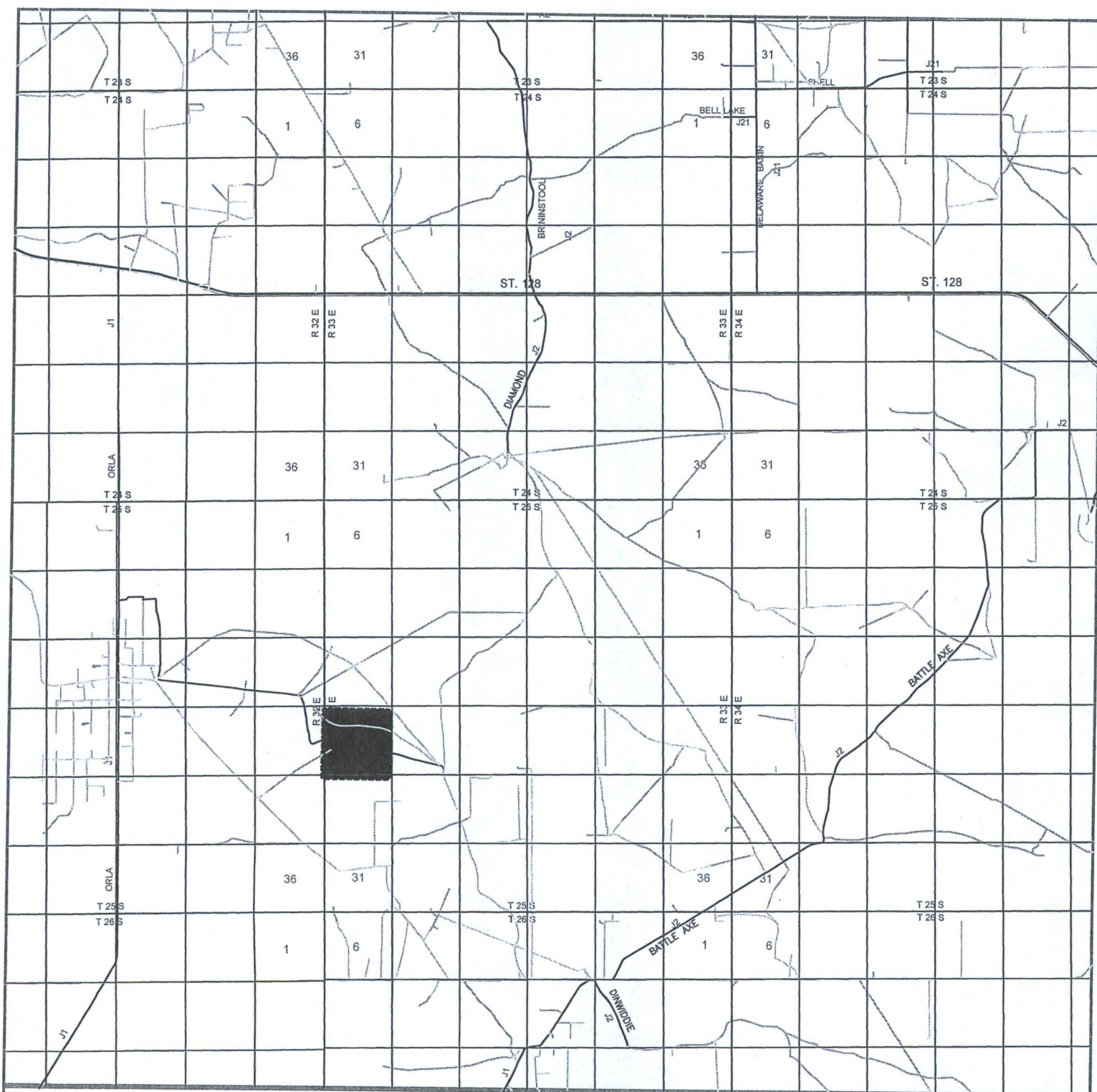

AUDACIOUS BTL FEDERAL #1H
 Located 2590' FNL and 2200' FEL
 Section 19, Township 25 South, Range 33 East,
 N.M.P.M., Lea County, New Mexico.

basin
surveys
 focused on excellence
 in the oilfield

P.O. Box 1786
 1120 N. West County Rd.
 Hobbs, New Mexico 88241
 (575) 393-7316 - Office
 (575) 392-2206 - Fax
 basinsurveys.com

W.O. Number: JG 28512WELL

Survey Date: 4-23-2013

Scale: 1" = 2 Miles

Date: 4-24-2013



YATES
PETROLEUM
CORP.

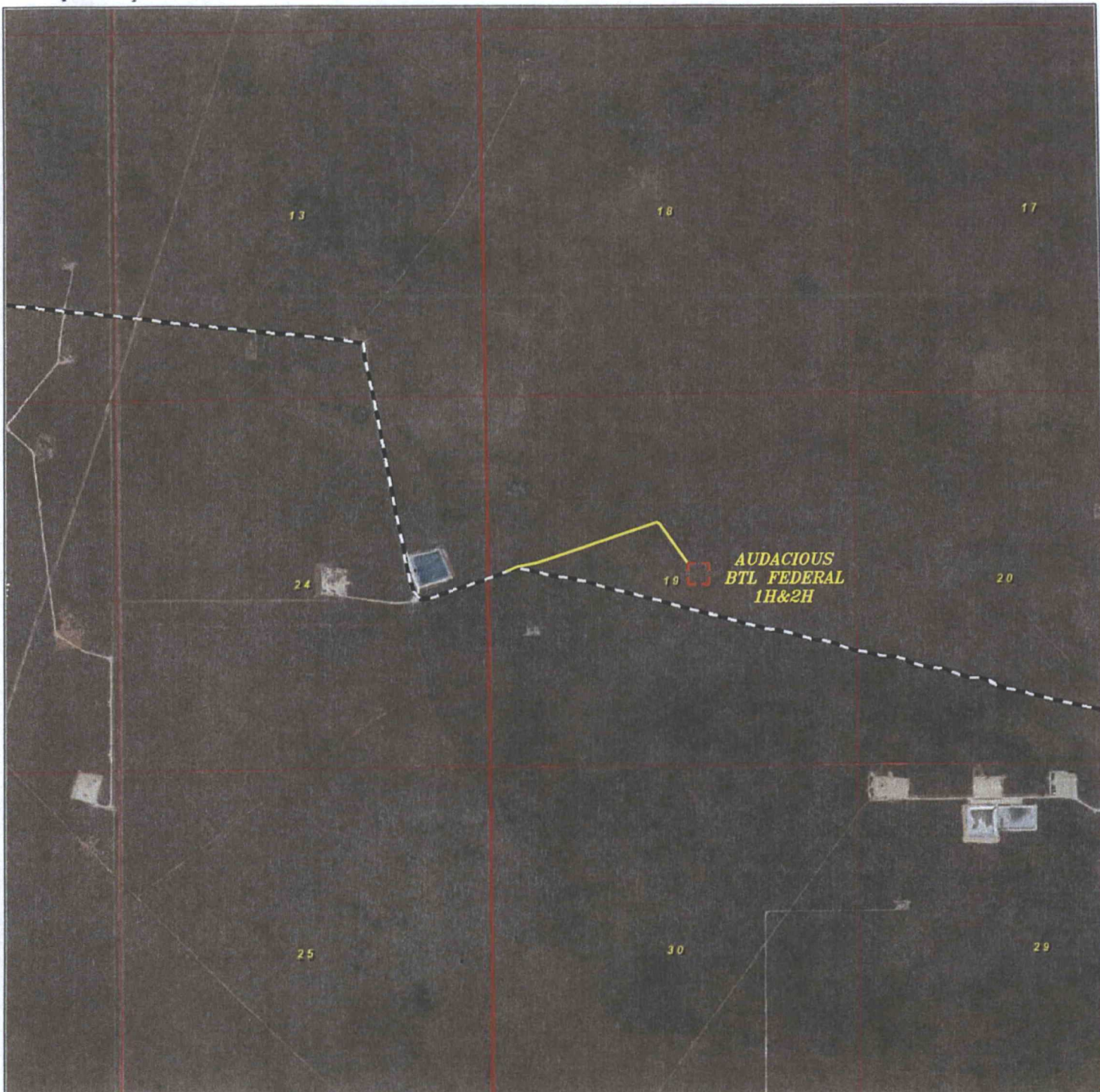

AUDACIOUS BTL FEDERAL 1H&2H ROAD CHANGE
 Section 19, Township 25 South, Range 33 East,
 N.M.P.M., Lea County, New Mexico.



P.O. Box 1786
 1120 N. West County Rd.
 Hobbs, New Mexico 88241
 (575) 393-7316 - Office
 (575) 392-2206 - Fax
 basinsurveys.com

0' 1000' 2000' 3000' 4000'
 SCALE: 1" = 2000'

W.O. Number: JG 32329

Survey Date: 5-26-2016

YELLOW TINT - USA LAND
 BLUE TINT - STATE LAND
 NATURAL COLOR - USA LAND



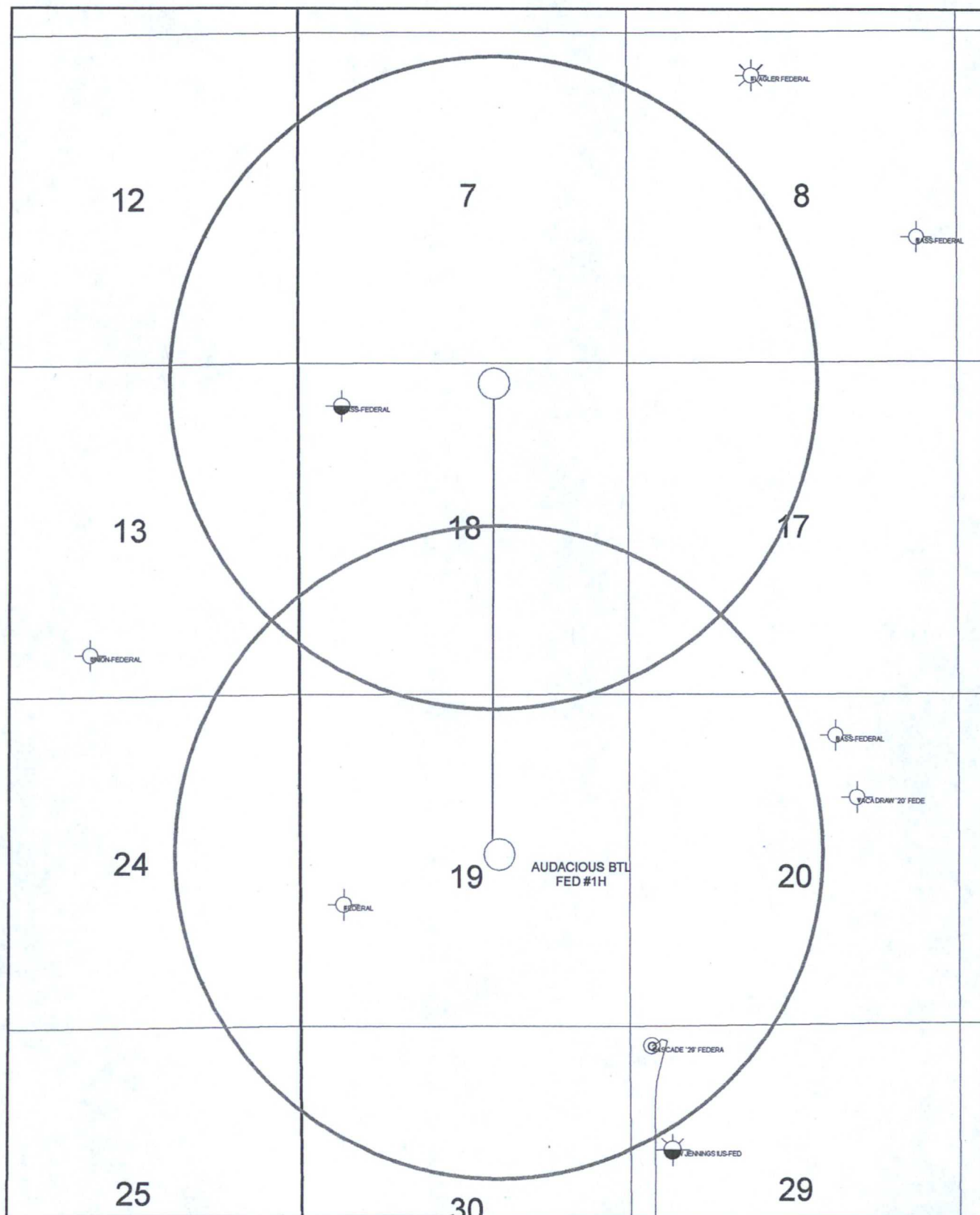

Yates Petroleum Corporation		
Lea County, NM Audacious BTL Federal #1H Plat: 18 - 25S - 33E		
Author: Travis H	Date: 3 July, 2013	
Scale:	Permian Basin- vp th Audacious 1H.	

SECTION 19, TOWNSHIP 25 SOUTH, RANGE 33 EAST. N.M.P.M.,
LEA COUNTY, NEW MEXICO.

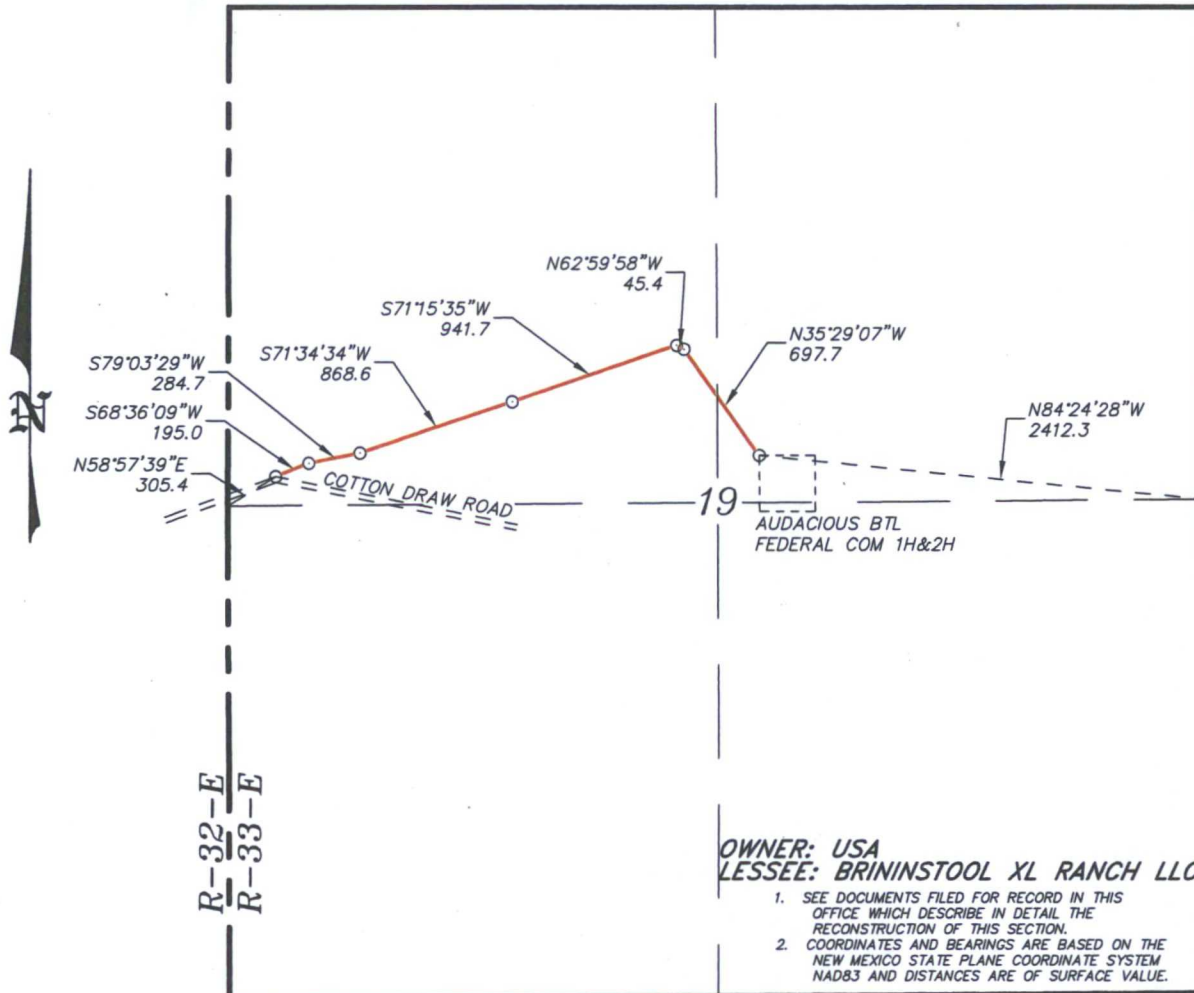

LEGAL DESCRIPTION

A STRIP OF LAND 30.0 FEET WIDE, LOCATED IN SECTION 19, TOWNSHIP 25 SOUTH, RANGE 33 EAST, N.M.P.M., LEA COUNTY, NEW MEXICO AND BEING 15.0 FEET LEFT AND RIGHT OF THE ABOVE PLATTED CENTERLINE SURVEY.

3033.1 FEET = 0.57 MILES = 183.82 RODS = 2.09 ACRES

I HEREBY CERTIFY THAT THIS SURVEY WAS PREPARED FROM FIELD NOTES OF AN ACTUAL SURVEY AND MEETS OR EXCEEDS THE REQUIREMENTS FOR LAND SURVEYS AS SPECIFIED BY THIS STATE.

GARY L. JONES
Professional Land Surveyor
No. 7977
No. 5074

basin surveys
focused on excellence
in the oilfield

P.O. Box 1786
1120 N. West County Rd.
Hobbs, New Mexico 88241
(575) 393-7316 - Office
(575) 392-2206 - Fax
basinsurveys.com

1000 0 1000 2000 FEET



REF: AUDACIOUS BTL FEDERAL 1H&2H ROAD CHANGE

A PROPOSED ROAD LOCATED ON USA LAND IN
SECTION 19, TOWNSHIP 25 SOUTH, RANGE 33 EAST.
N.M.P.M., LEA COUNTY, NEW MEXICO.

W.O. Number: 32329 Drawn By: J GOAD Date: 5-31-2016 Survey Date: 5-26-2016 Sheet 1 of 1 Sheets

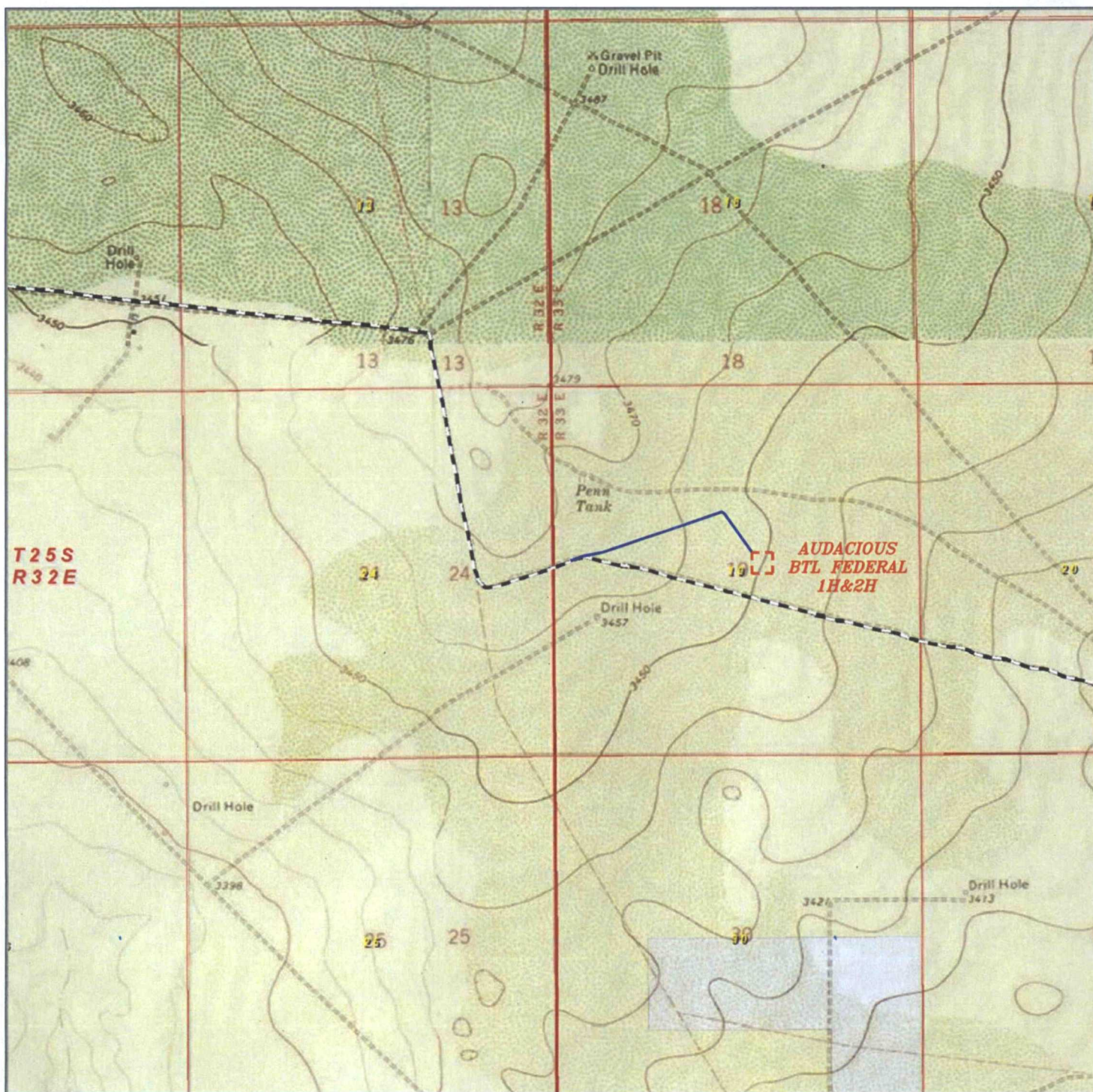

AUDACIOUS BTL FEDERAL 1H&2H ROAD CHANGE
 Section 19, Township 25 South, Range 33 East,
 N.M.P.M., Lea County, New Mexico.

**basin
surveys**
 focused on excellence
 in the oilfield

P.O. Box 1786
 1120 N. West County Rd.
 Hobbs, New Mexico 88241
 (575) 393-7316 - Office
 (575) 392-2206 - Fax
 basinsurveys.com

0' 1000' 2000' 3000' 4000'
 SCALE: 1" = 2000'

W.O. Number: JG 32329

Survey Date: 5-26-2016

YELLOW TINT - USA LAND
 BLUE TINT - STATE LAND
 NATURAL COLOR - USA LAND



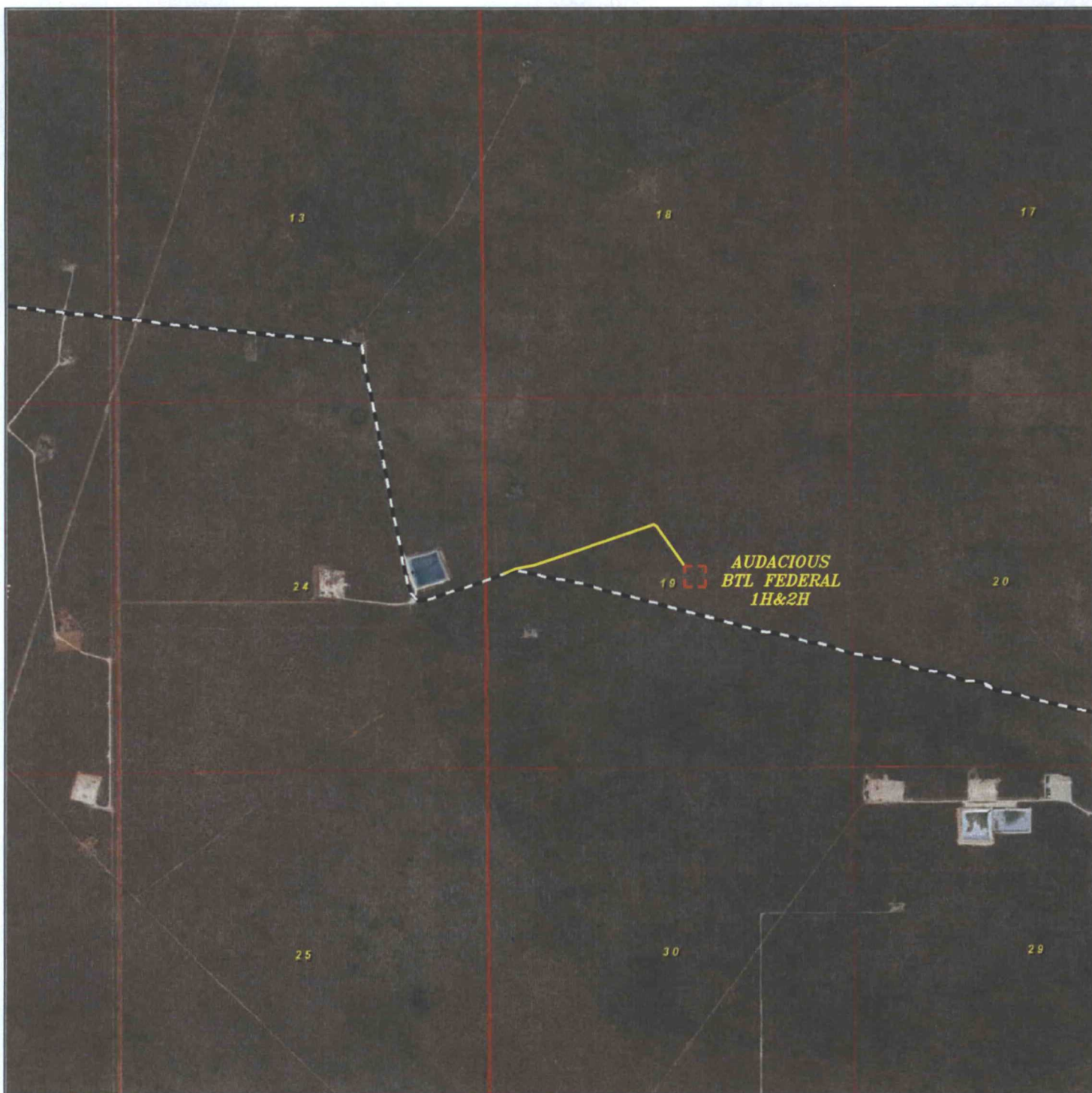

AUDACIOUS BTL FEDERAL 1H&2H ROAD CHANGE
 Section 19, Township 25 South, Range 33 East,
 N.M.P.M., Lea County, New Mexico.



P.O. Box 1786
 1120 N. West County Rd.
 Hobbs, New Mexico 88241
 (575) 393-7316 - Office
 (575) 392-2206 - Fax
 basinsurveys.com

0' 1000' 2000' 3000' 4000'
 SCALE: 1" = 2000'

W.O. Number: JG 32329

Survey Date: 5-26-2016

YELLOW TINT - USA LAND
 BLUE TINT - STATE LAND
 NATURAL COLOR - USA LAND



OWNER: U.S.A.

RESOLUTE FEDERAL COM #2H

24

0+00 BEGIN SURVEY AT SOUTH EDGE OF PAD
N32°06'55.72" W103°37'38.47"
1+18 PL 00°33'36" RI

11+44.8 PL 08°17'37" LI

12+99.6 PL 11°00'00" LI

14+55.3 PL 01°21'53" RI

20+67.4 PL 00°39'00" LI

23+71.6 SECTION LINE

R-32-E
R-33-E

SURVEY CL
EDM

S85°44'38"E 3010.2

S89°28'19"E 118.0

S89°12'17"E 1026.8

N72°14'41"E 612.1

N70°52'49"E 155.7

N82°30'06"E 154.8

N71°35'41"E 304.2

N00°10'54"E 100.5'

A STRIP OF LAND 30.0 FEET WIDE, LOCATED IN SECTION 24, TOWNSHIP 25 SOUTH, RANGE 32 EAST, N.M.P.M., LEA COUNTY, NEW MEXICO AND BEING 15.0 FEET LEFT AND RIGHT OF THE ABOVE PLATTED CENTERLINE SURVEY.

I HEREBY CERTIFY THAT THIS MAP WAS PREPARED FROM FIELD NOTES OF AN ACTUAL SURVEY AND MEETS OR EXCEEDS REQUIREMENTS FOR LAND SURVEYS AS SPECIFIED BY THIS STATE.



GARY L. JONES No. 7977
No. 5074



basinsurveys.com
focused on excellence
in the oilfield

P.O. Box 1786
1120 N. West County Rd.
Hobbs, New Mexico 88241

(575) 393-7316 - Office
(575) 392-2206 - Fax
basinsurveys.com



REF: PROPOSED PIPELINE FOR THE AUDACIOUS BTL FEDERAL #1&2H

A PIPELINE CROSSING USA LAND IN
SECTION 24, TOWNSHIP 25 SOUTH, RANGE 32 EAST,
N.M.P.M., LEA COUNTY, NEW MEXICO.

SECTION 19, TOWNSHIP 25 SOUTH, RANGE 33 EAST, N.M.P.M.,
LEA COUNTY, NEW MEXICO.

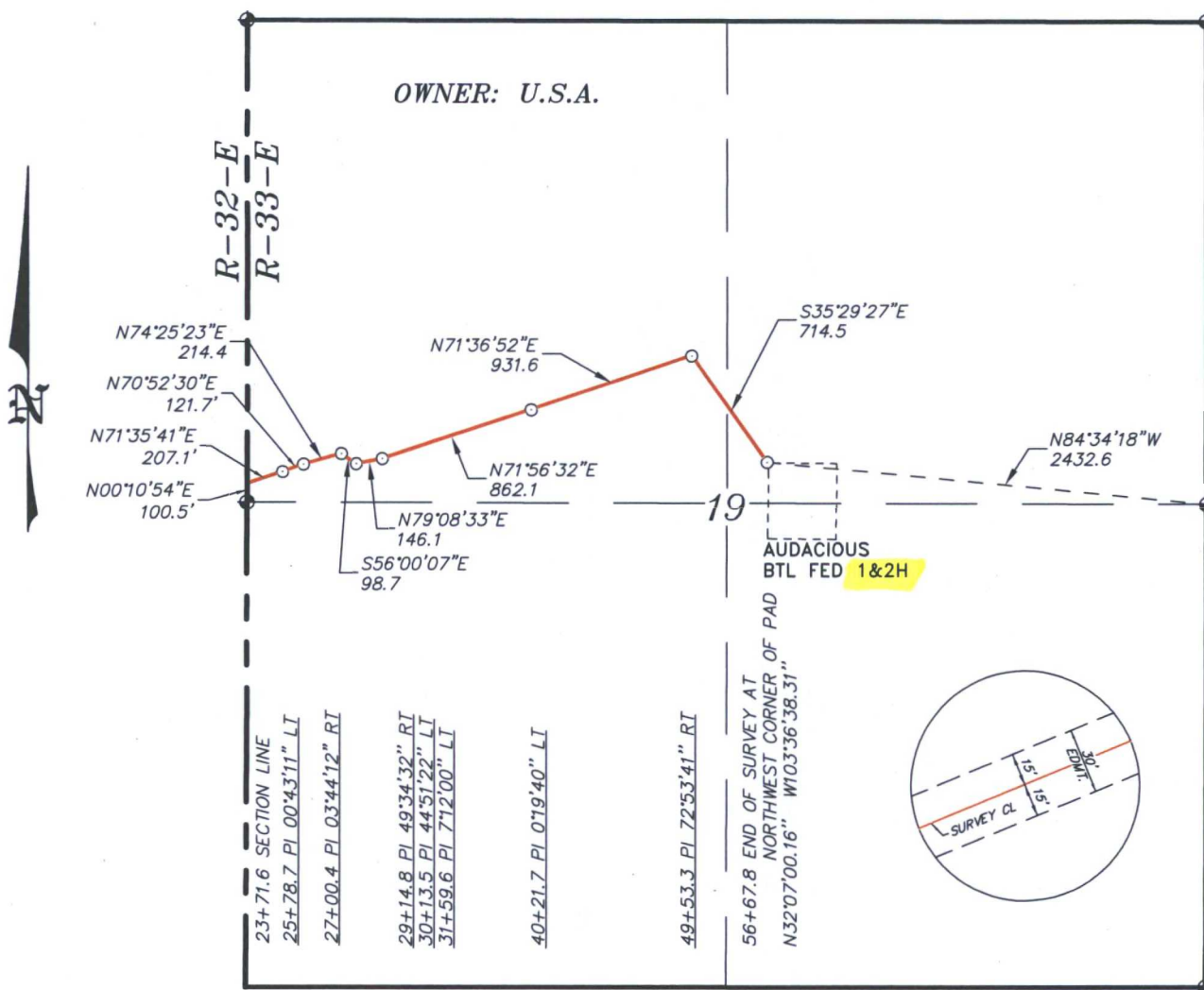

LEGAL DESCRIPTION

A STRIP OF LAND 30.0 FEET WIDE, LOCATED IN SECTION 19, TOWNSHIP 25 SOUTH, RANGE 33 EAST, N.M.P.M., LEA COUNTY, NEW MEXICO AND BEING 15.0 FEET LEFT AND RIGHT OF THE ABOVE PLATTED CENTERLINE SURVEY.

SECTION 19 = 3296.2 FEET = 0.62 MILES = 199.77 RODS = 2.27 ACRES

I HEREBY CERTIFY THAT THIS SURVEY WAS PREPARED FROM FIELD NOTES OF AN ACTUAL SURVEY AND MEETS OR EXCEEDS ALL REQUIREMENTS FOR LAND SURVEYS AS SPECIFIED BY THIS STATE.



GARY L. JONES

No. 7977

No. 5074

basin surveys

focused on excellence
in the oilfield

P.O. Box 1786

1120 N. West County Rd.
Hobbs, New Mexico 88241

(575) 393-7316 - Office

(575) 392-2206 - Fax

basinsurveys.com

1000 0 1000 2000 FEET



YATES PETROLEUM CORPORATION

REF: PROPOSED PIPELINE FOR THE AUDACIOUS BTL FEDERAL #1&2H

A PIPELINE CROSSING USA LAND IN
SECTION 19, TOWNSHIP 25 SOUTH, RANGE 33 EAST,
N.M.P.M., LEA COUNTY, NEW MEXICO.

W.O. Number: 32331

Drawn By: J GOAD

Date: 06-09-2016

Survey Date: 5-31-2016

Sheet 2 of 2 Sheets

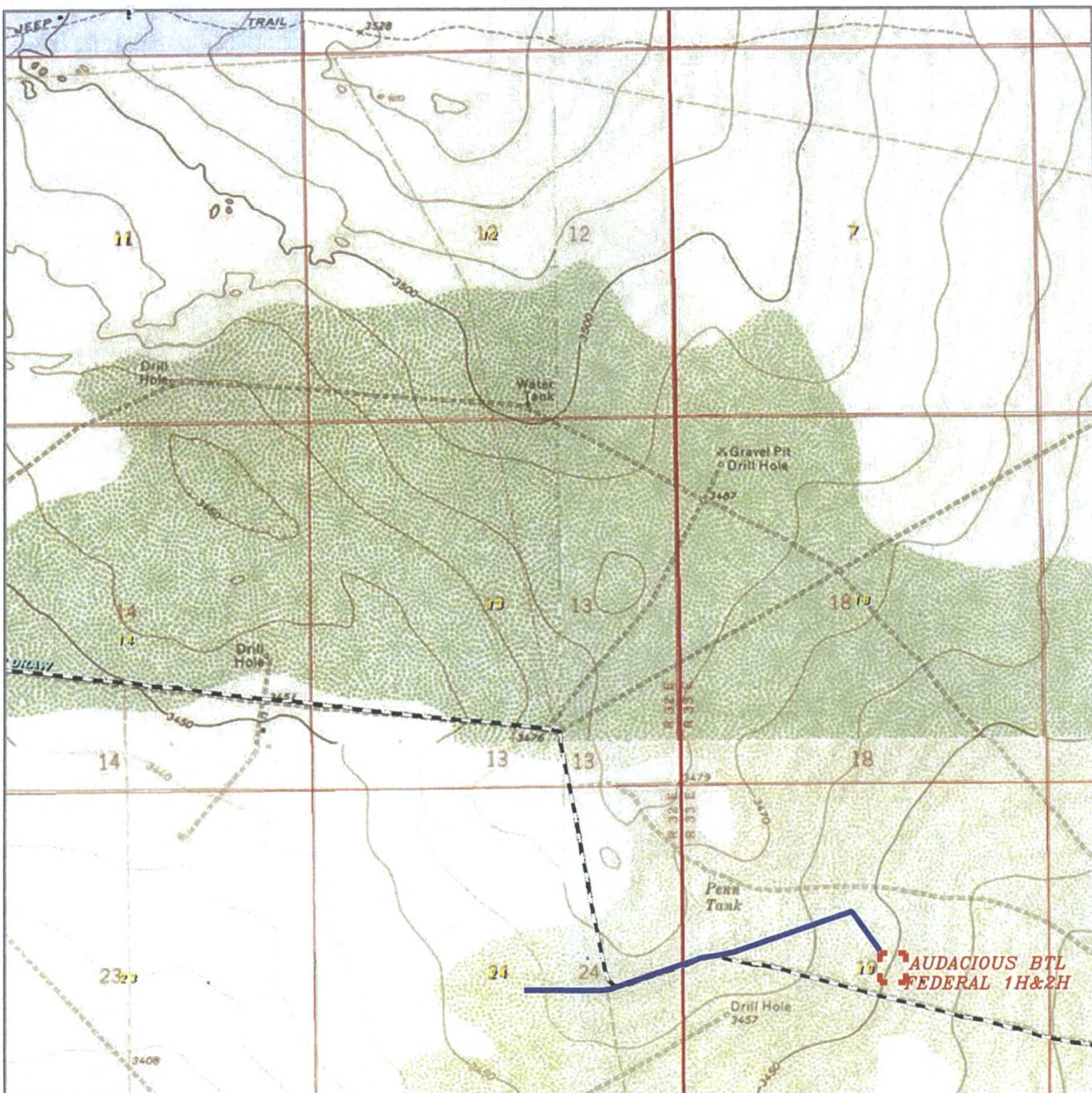

PROPOSED PIPELINE FOR THE AUDACIOUS BTL FEDERAL #1H&2H

Section 24, Township 25 South, Range 32 East,
 Section 19, Township 25 South, Range 33 East,
 N.M.P.M., Lea County, New Mexico.



P.O. Box 1786
 1120 N. West County Rd.
 Hobbs, New Mexico 88241
 (575) 393-7316 - Office
 (575) 392-2206 - Fax
 basinsurveys.com

0' 1000' 2000' 3000' 4000'
 SCALE: 1" = 2000'

W.O. Number: JG 32331

Survey Date: 5-31-2016

YELLOW TINT - USA LAND
 BLUE TINT - STATE LAND
 NATURAL COLOR - FEE LAND





PROPOSED PIPELINE FOR THE AUDACIOUS BTL FEDERAL #1H&2H
 Section 24, Township 25 South, Range 32 East,
 Section 19, Township 25 South, Range 33 East,
 N.M.P.M., Lea County, New Mexico.

basin
surveys
 focused on excellence
 in the oilfield

P.O. Box 1786
 1120 N. West County Rd.
 Hobbs, New Mexico 88241
 (575) 393-7316 - Office
 (575) 392-2206 - Fax
 basinsurveys.com

0' 1000' 2000' 3000' 4000'
 SCALE: 1" = 2000'

W.O. Number: JG 32331

Survey Date: 5-31-2016

YELLOW TINT - USA LAND
 BLUE TINT - STATE LAND
 NATURAL COLOR - FEE LAND



SECTION 24, TOWNSHIP 25 SOUTH, RANGE 32 EAST. N.M.P.M.,
LEA COUNTY, NEW MEXICO.

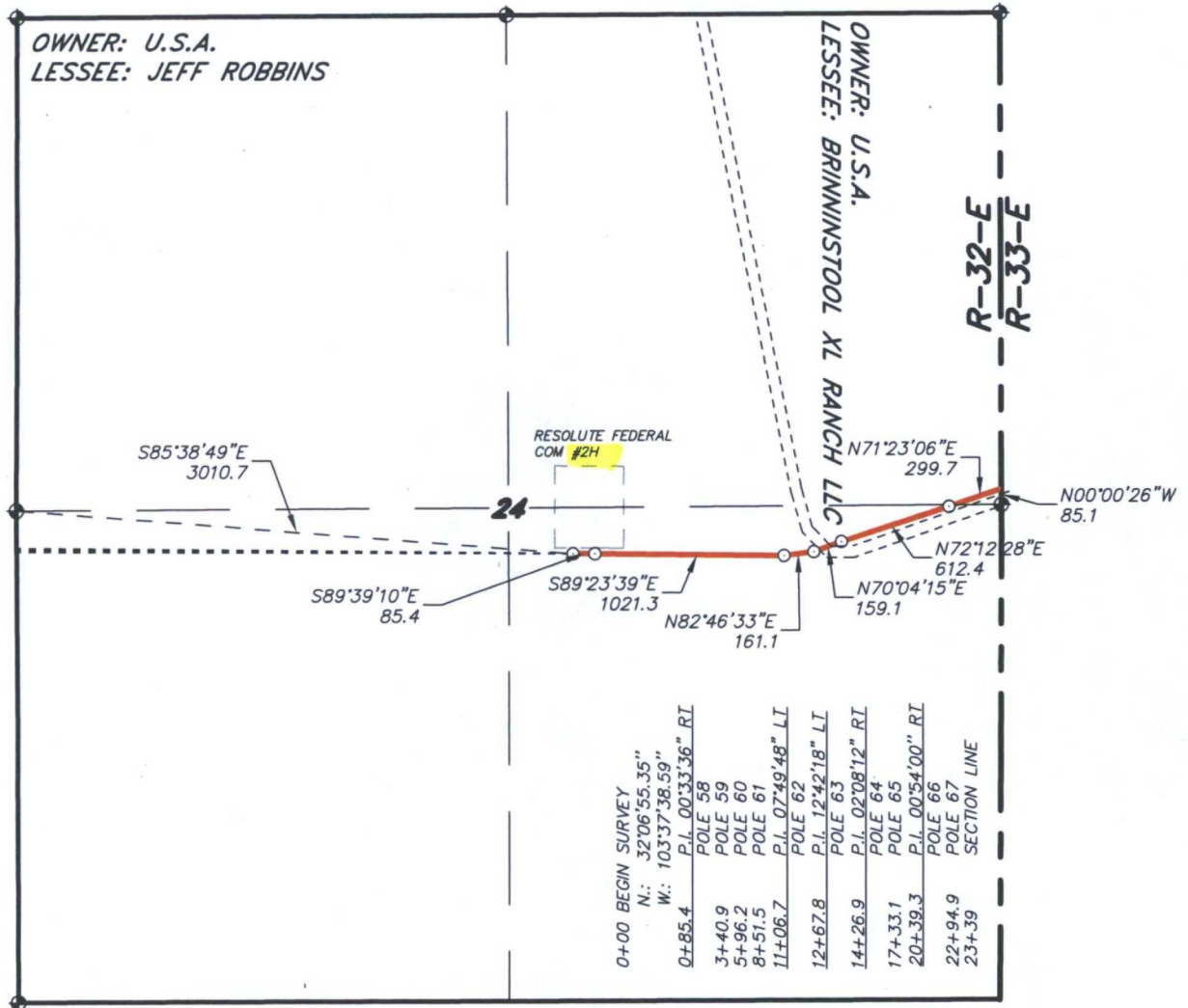

LEGAL DESCRIPTION

A STRIP OF LAND 30.0 FEET WIDE, LOCATED IN SECTION 24, TOWNSHIP 25 SOUTH, RANGE 32 EAST, N.M.P.M., LEA COUNTY, NEW MEXICO AND BEING 15.0 FEET LEFT AND RIGHT OF THE ABOVE PLATTED CENTERLINE SURVEY:

SECTION 24 = 2339.0 FEET = 141.76 RODS = 0.44 MILES = 1.61 ACRES

I HEREBY CERTIFY THAT THIS SURVEY WAS PREPARED FROM FIELD NOTES OF AN ACTUAL SURVEY AND MEETS OR EXCEEDS ALL REQUIREMENTS FOR LAND SURVEYS AS SPECIFIED BY THIS STATE.

GARY L. JONES, P.S.
No. 7977
No. 5074

basin
surveys

P.O. Box 1786 (575) 393-7316 - Office
1120 N. West County Rd. (575) 392-2206 - Fax
Hobbs, New Mexico 88241 basin-surveys.com

1000 0 1000 2000 FEET



YATES PETROLEUM CORPORATION

REF: PROPOSED RESOLUTE TO AUDACIOUS ELECTRIC LINE

AN ELECTRIC LINE LOCATED ON USA LAND IN
SECTION 24, TOWNSHIP 25 SOUTH, RANGE 32 EAST.
N.M.P.M., LEA COUNTY, NEW MEXICO.

SECTION 19, TOWNSHIP 25 SOUTH, RANGE 33 EAST. N.M.P.M.,
LEA COUNTY, NEW MEXICO.

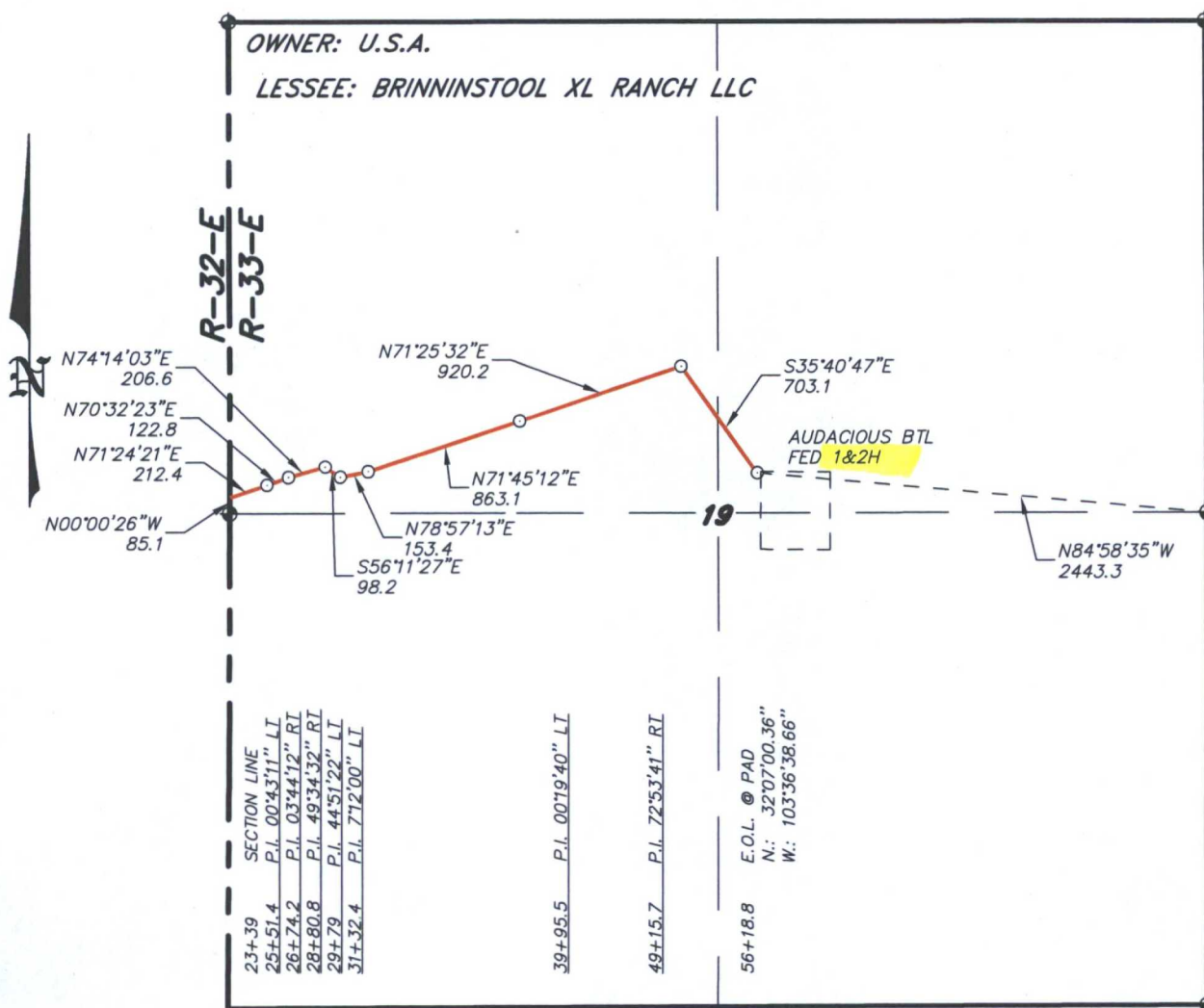

LEGAL DESCRIPTION

A STRIP OF LAND 30.0 FEET WIDE, LOCATED IN SECTION 19, TOWNSHIP 25 SOUTH, RANGE 33 EAST, N.M.P.M., LEA COUNTY, NEW MEXICO AND BEING 15.0 FEET LEFT AND RIGHT OF THE ABOVE PLATTED CENTERLINE SURVEY:

SECTION 19 = 3279.8 FEET = 198.78 RODS = 0.62 MILES = 2.26 ACRES

I HEREBY CERTIFY THAT THIS SURVEY WAS PREPARED FROM FIELD NOTES OF AN ACTUAL SURVEY AND MEETS OR EXCEEDS THE REQUIREMENTS FOR LAND SURVEYS AS SPECIFIED BY THIS STATE.



GARY L. JONES, P.S. No. 7977
TEXAS 2118 No. 5074

basin surveys
focused on excellence
in the oilfield

P.O. Box 1786 (575) 393-7316 - Office
1120 N. West County Rd. (575) 392-2206 - Fax
Hobbs, New Mexico 88241 basin-surveys.com

1000 0 1000 2000 FEET



ATES PETROLEUM CORPORATION

REF: PROPOSED RESOLUTE TO AUDACIOUS ELECTRIC LINE

AN ELECTRIC LINE LOCATED ON USA LAND IN
SECTION 19, TOWNSHIP 25 SOUTH, RANGE 33 EAST.
N.M.P.M., LEA COUNTY, NEW MEXICO.

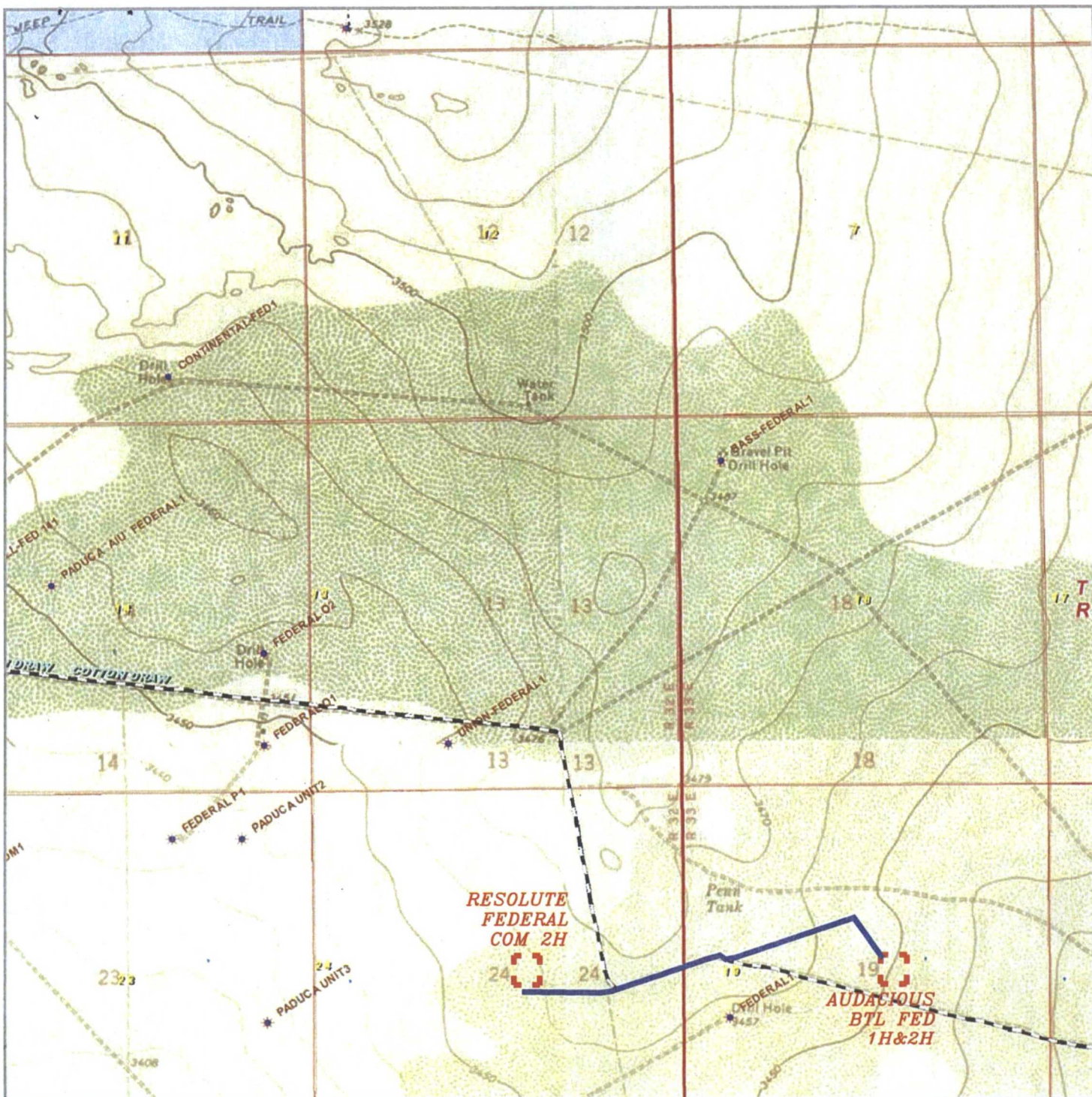

PROPOSED RESOLUTE TO AUDACIOUS ELECTRIC LINE

Section 24, Township 25 South, Range 32 East,
 Section 19, Township 25 South, Range 33 East,
 N.M.P.M., Lea County, New Mexico.



P.O. Box 1786
 1120 N. West County Rd.
 Hobbs, New Mexico 88241
 (575) 393-7316 - Office
 (575) 392-2206 - Fax
 basinsurveys.com

0' 1000' 2000' 3000' 4000'
 SCALE: 1" = 2000'

W.O. Number: KAN 31532.2

Survey Date: 02-18-2015

YELLOW TINT - USA LAND
 BLUE TINT - STATE LAND
 NATURAL COLOR - FEE LAND

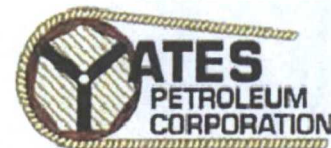

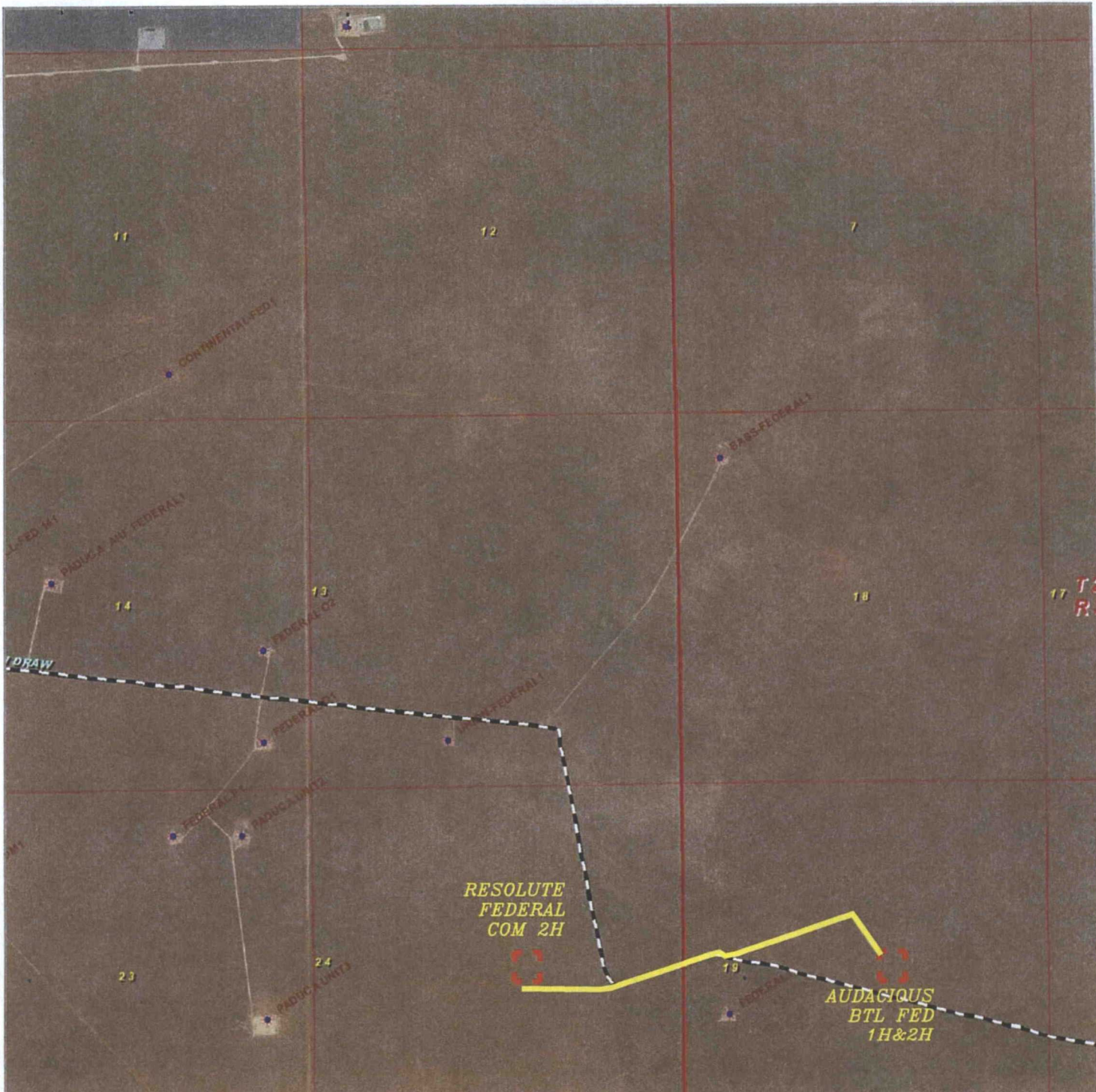

PROPOSED RESOLUTE TO AUDACIOUS ELECTRIC LINE

Section 24, Township 25 South, Range 32 East,
 Section 19, Township 25 South, Range 33 East,
 N.M.P.M., Lea County, New Mexico.
 N.M.P.M.,



P.O. Box 1786
 1120 N. West County Rd.
 Hobbs, New Mexico 88241
 (575) 393-7316 - Office
 (575) 392-2206 - Fax
 basinsurveys.com

0' 1000' 2000' 3000' 4000'
 SCALE: 1" = 2000'

W.O. Number: KAN 31532 2

Survey Date: 02-18-2015

YELLOW TINT - USA LAND
 BLUE TINT - STATE LAND
 NATURAL COLOR - FEE LAND

