

Submit 1 Copy To Appropriate District
Office
District I - (575) 393-6161
1625 N. French Dr., Hobbs, NM 88240
District II - (575) 748-1283
811 S. First St., Artesia, NM 88210
District III - (505) 334-6178
1000 Rio Brazos Rd., Aztec, NM 87410
District IV - (505) 476-3460
1220 S. St. Francis Dr., Santa Fe, NM
87505

State of New Mexico
Energy, Minerals and Natural Resources

Form C-103
Revised July 18, 2013

HOBBS OCD

OIL CONSERVATION DIVISION

SEP 22 2016

1220 South St. Francis Dr.
Santa Fe, NM 87505

RECEIVED

WELL API NO.
30-025-01271

5. Indicate Type of Lease

STATE ☒ FEE ☐

6. State Oil & Gas Lease No.

SUNDRY NOTICES AND REPORTS ON WELLS

(DO NOT USE THIS FORM FOR PROPOSALS TO DRILL OR TO DEEPEN OR PLUG BACK TO A DIFFERENT RESERVOIR. USE "APPLICATION FOR PERMIT" (FORM C-101) FOR SUCH PROPOSALS.)

1. Type of Well: Oil Well ☐ Gas Well ☒ Other SWD

2. Name of Operator

TLT SWD, LLC

3. Address of Operator

PO BOX 1906, HOBBS, NM 88241

7. Lease Name or Unit Agreement Name
Phillips State

8. Well Number 001

9. OGRID Number 287481

10. Pool name or Wildcat
Kemnitz; Lower Wolfcamp

4. Well Location

Unit Letter I : 1980 feet from the South line and 660 feet from the East line
Section 25 Township 16S Range 33E NMPM Lea County

11. Elevation (Show whether DR, RKB, RT, GR, etc.)
4152 GL

12. Check Appropriate Box to Indicate Nature of Notice, Report or Other Data

NOTICE OF INTENTION TO:

PERFORM REMEDIAL WORK ☐ PLUG AND ABANDON ☐

TEMPORARILY ABANDON ☐ CHANGE PLANS ☐

PULL OR ALTER CASING ☐ MULTIPLE COMPL ☐

DOWNHOLE COMMINGLE ☐

CLOSED-LOOP SYSTEM ☐

OTHER: ☐

SUBSEQUENT REPORT OF:

REMEDIAL WORK ☐ ALTERING CASING ☐

COMMENCE DRILLING OPNS. ☐ P AND A ☐

CASING/CEMENT JOB ☐

OTHER: CONVERSION TO DISPOSAL ☒

13. Describe proposed or completed operations. (Clearly state all pertinent details, and give pertinent dates, including estimated date of starting any proposed work). SEE RULE 19.15.7.14 NMAC. For Multiple Completions: Attach wellbore diagram of proposed completion or recompletion.

1-17-14 RU wireline. Set CIBP w/ 35' cement @ 10,690'

8-8-16 - 9-22-16

RU. TIH w/ 6 1/4" swage, bumper sub, jars & 6 DC. Worked thru 2280' to 5 1/2" csg stub. Made another trip w/ 7 1/4" swage (tight spot less than 3' long). Made trip w/ 6 7/8" OD pilot mill. RU reverse unit. Dressed up top of 5 1/2" TIH w/ 115 jts 5 1/2", 15.5#, J-55 LTC casing. Tested csg to 500# for over 1 hr. All good. Left 500# on csg overnight. No loss next morning. TIH w 4 3/4" bit. Tagged cement top at 10,655'. Drilled out same to 10,810'. TOH w/ workstring. TIH w/ 5 1/2" Arrowset 15.5#, 10K nickel coated packer & PC, L-80, new tubing and left pkr swinging. Circulated two drums of packer fluid. Set pkr @ 10,695' w/ 15K tension. Tested back side to 525# for 38 min. George with OCD confirmed test. All good. RD pulling unit. Clean location. Well ready to dispose under SWD #1439. Chart attached.

Spud Date:

Rig Release Date:

I hereby certify that the information above is true and complete to the best of my knowledge and belief.

SIGNATURE [Signature] TITLE Agent DATE 09/22/2016

Type or print name M.Y. Merchant E-mail address: mymerch@penrocoil.com PHONE: 575-492-1236

For State Use Only

APPROVED BY: [Signature] TITLE P.E.S. DATE 9/22/2016

Conditions of Approval (if any):

TLT

HOBBS OCD

SEP 22 2016

RECEIVED

Phillips State # 1

1980 FSL X 660 FEL

Unit Letter I, Section 25, T16S, R33E

Lea County, New Mexico

Spud 6/18/1957

Before Conversion to SWD

API 30-025-01271

Exhibit "A"

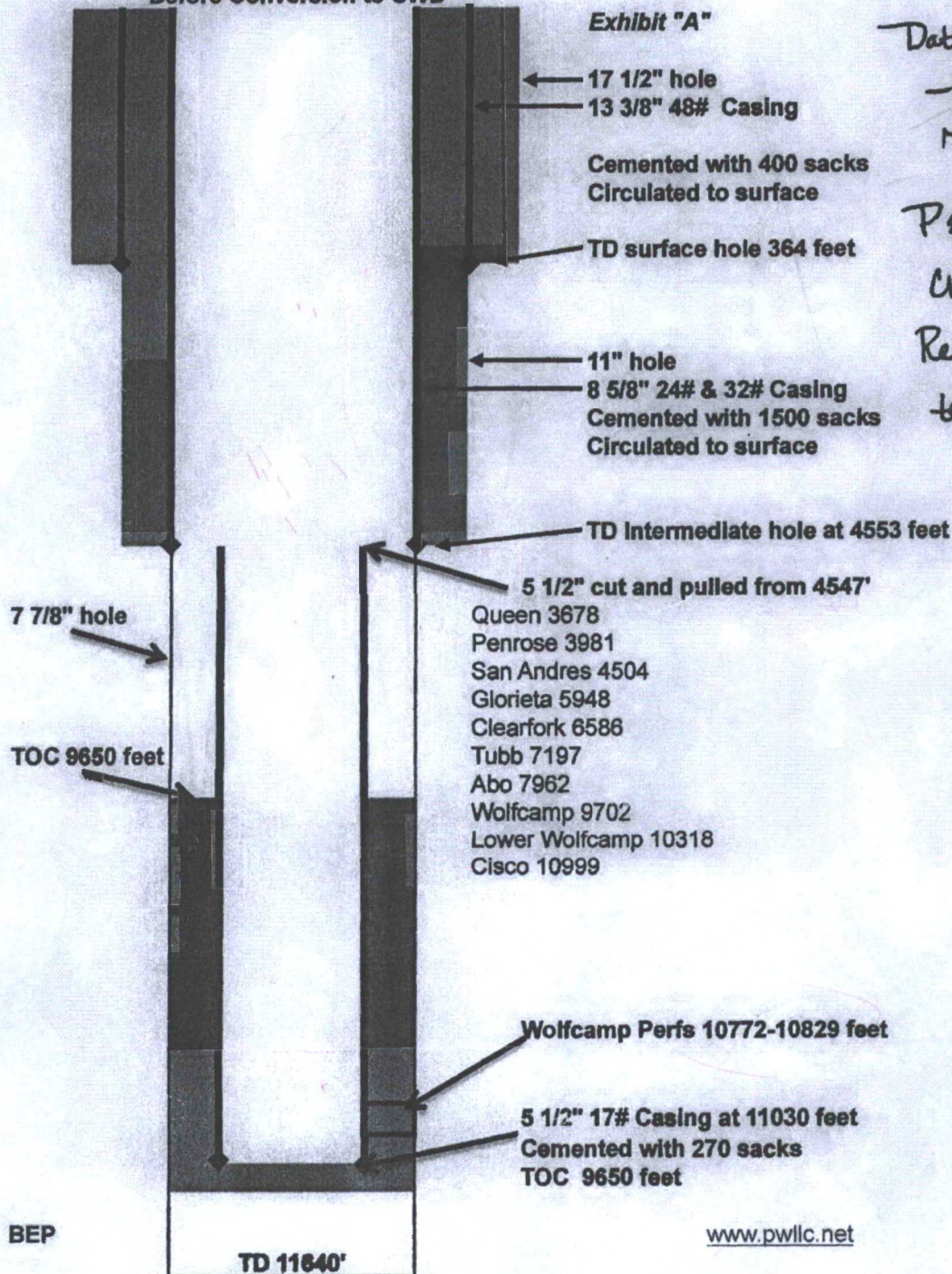

Database

-last production
report

P&A Sundry - 7/15/94

UBP + 5cm plugs

Re-entered 11/2012 &

tested (Sundry 1/15/13)

HOBBS OCD

SEP 22 2016

RECEIVED

Phillips State # 1

API 30-025-01271

1980 FSL X 660 FEL

Unit Letter I, Section 25, T16S, R33E

Lea County, New Mexico

Spud 6/18/1957

After Conversion to SWD

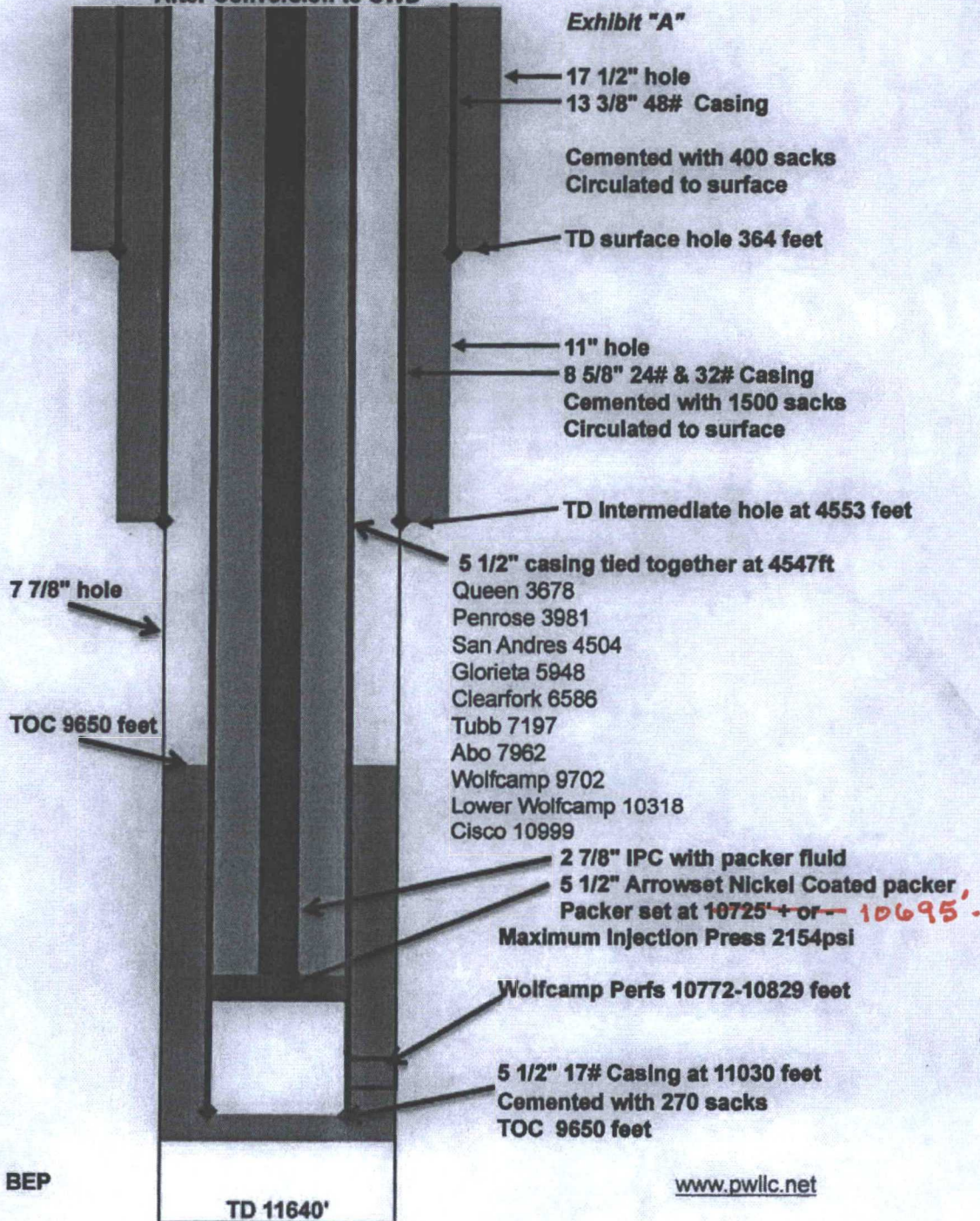

www.pwllc.net

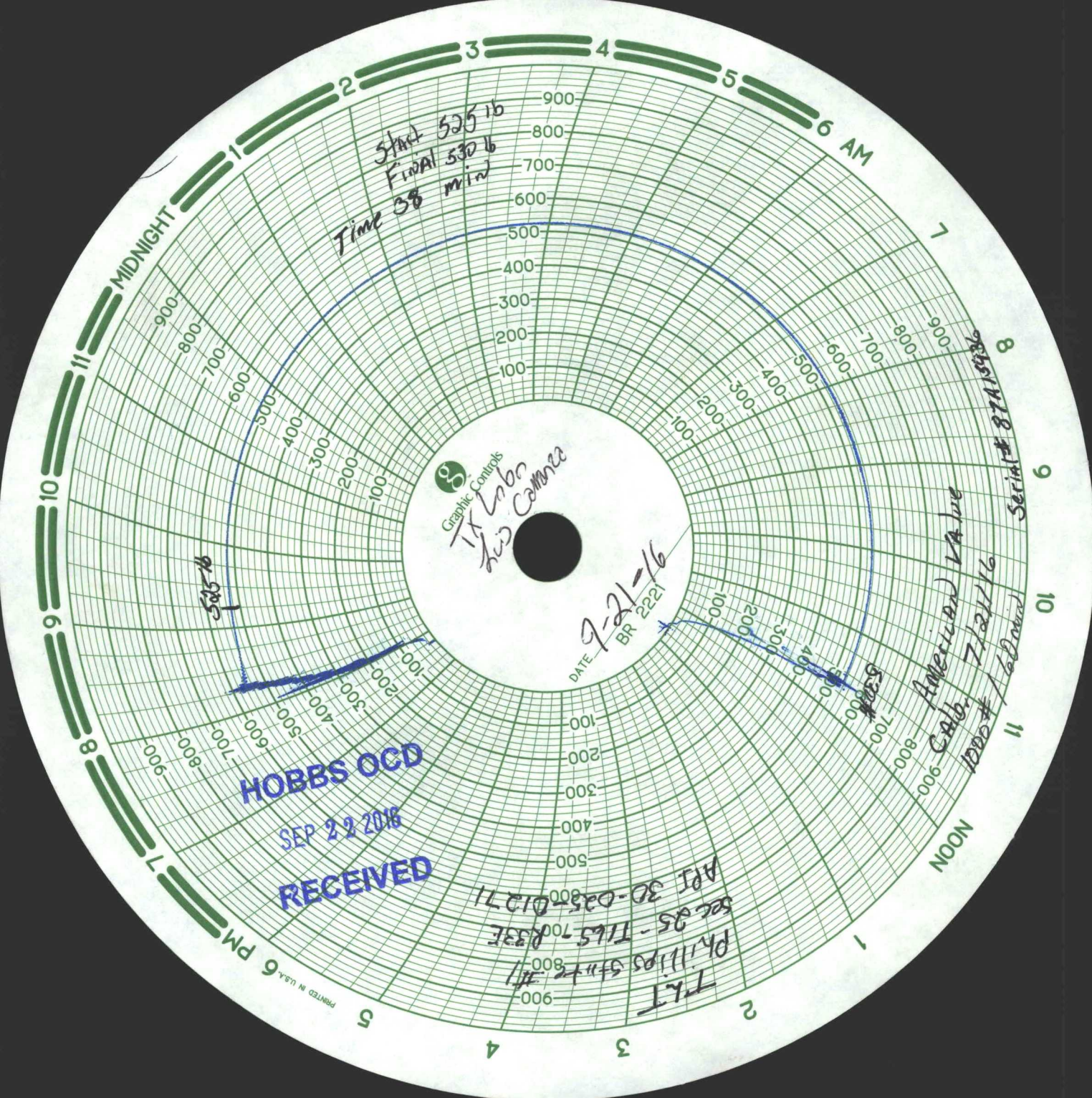

Start 525 lb
Final 530 lb
Time 38 min

Graphic Controls
IX Labor
his Commence

DATE 7-21-16
BR 2221

American Valve
CALB
7/21/16
1000# / 6000#
Serial # 87A15936

HOBBS OCD
SEP 22 2016
RECEIVED

T.L.T.
Phillips Street #1
Sec 35 - T165-1000 R33E
APT 3D-025-01271

PRINTED IN U.S.A.