

District I
1625 N. French Dr., Hobbs, NM 88240
District II
811 A. First St., Artesia, NM 88210
District III
1000 Rio Brazos Rd. Aztec, NM 87410
District IV
1220 S. St. Francis Dr., Santa Fe, NM 87505

State of New Mexico
Energy, Minerals and Natural Resources

OIL CONSERVATION DIVISION

1220 South St. Francis Dr.
Santa Fe, NM 87505

WELL API NO. 30-025-05675
5. Indicate Type of Lease STATE <input type="checkbox"/> FEE <input checked="" type="checkbox"/>
6. State Oil & Gas Lease NO.
7. Lease Name or Unit Agreement Name North Monument G/SA Unit; Blk 7
8. Well Number 11K
9. OGRID Numer 873
10. Pool Name Eunice Monument; Grayburg/SA
11. Elevation (Show whether DR, RKB, RT, GR, etc.) 3663' KB

SUNDRY NOTICES AND REPORTS ON WELLS

(DO NOT USE THIS FORM FOR PROPOSALS TO DRILL OR DEEPEN OR PLUG BACK TO A DIFFERENT RESERVIOR. USE "APPLICATION FOR PERMIT" (FORM C-101) FOR SUCH PROPOSALS.)

1. Type of Well: Oil Well ☐ Gas Well ☒ Other ☐

2. Name of Operator

Apache Corporation

3. Address of Operator

303 Veterans Airpark Lane, Ste. 3000, Midland, TX 79705

4. Well Location

Unit Letter **K** : **1650** feet from the **S** line and **1650** feet from the **W** line
Section **21** Township **19S** Range **37E** NMPM County **Lea**

12. Check Appropriate Box To Indicate Nature of Notice, Report, or Other Data

NOTICE OF INTENTION TO:

PERFORM REMEDIAL WORK ☐
TEMPORARILY ABANDON ☐
PULL OR ALTER CASING ☐
DOWNHOLE COMMINGLE ☐

PLUG AND ABANDON ☒
CHANGE PLANS ☐
MULTIPLE COMPL ☐

OTHER: ☐

SUBSEQUENT

REMEDIAL WORK
COMMENCE DRILLING OF
CASING/CEMENT JOB
ALTERING CASING
P AND A
OTHER:

INT TO PA **PmyX**
P&A NR _____
P&A R _____

13. Describe proposed or completed operations. (Clearly state all pertinent details, and give pertinent dates, including estimated date of starting any proposed work.) SEE RULE 1103. For Multiple Completions: Attach wellbore diagram or proposed completion or recompletion.

Apache Corporation proposes to P&A the above mentioned well by the attached procedure. A closed loop system will be used for all fluids from this wellbore and disposed of required by OCD Rule 19.15.17.

Spud Date:

**NOTIFY OCD 24 HOURS PRIOR TO BEGINNING
PLUGGING OPERATIONS**

I hereby certify that the information above is true and complete to the best of my knowledge and belief.

SIGNATURE *Guinn Burks* TITLE **Sr. Reclamation Foreman** DATE **9/20/16**

Type or print name **Guinn Burks** E-mail add. **guinn.burks@apachecorp.com** PHONE: **432-556-9143**

APPROVED BY: *Mark E. Pritchard* TITLE **Petroleum Engr. Specialist** DATE **9/27/2016**

Conditions of Approval (if any):



WELL BORE INFO.

LEASE NAME	NMGSAU
WELL #	711
API #	30-025-05675
COUNTY	Lea

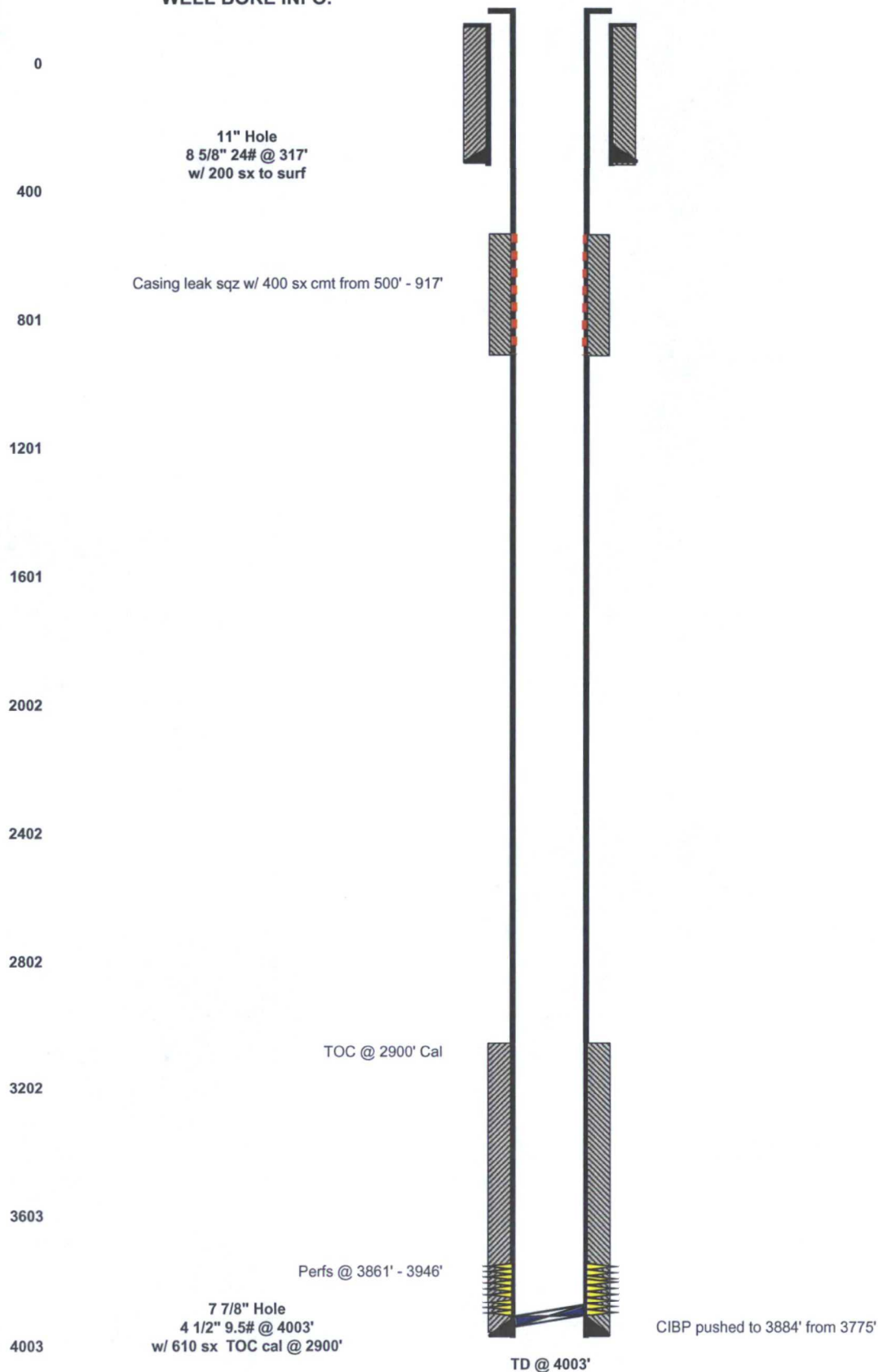



WELL BORE INFO.

LEASE NAME

NMGSAU

WELL #

711

API #

30-025-05675

COUNTY

Lea

PROPOSED PROCEDURE

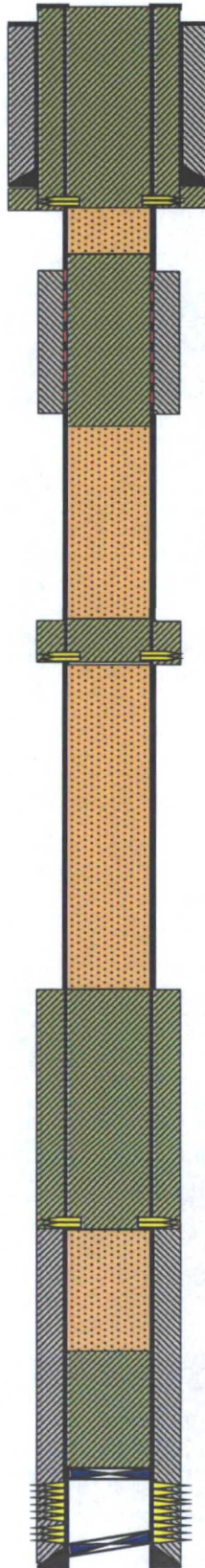

5. PUH & perf @ 367' & sqz 100 sx Class "C" cmt from 367' to surf. Attempt to CIRC 4 1/2" to surf. (Surf Shoe & Water Board)

4. PUH & spot ³⁵ 55 sx Class "C" cmt from 950'-450' (Old casing leak)

3. PUH & perf @ 1572' & sqz 40 sx Class "C" cmt from 1572' - 1472' WOC/TAG (Top of Salt)

2. PUH & perf @ 2954' & sqz 140 sx Class "C" cmt from 2954' - 2440' WOC/TAG (Yates, 7 Rvrs, & Base of Salt)

1. MIRU P&A rig. RIH w/ gauge ring & set CIBP @ 3800'. RIH w/tbg & CIRC w/ MLF & spot 40 sx Class "C" cmt @ 3800'-3411' WOC/TAG (Queen & Grayburg)

CIBP pushed to 3884' from 3775'

TD @ 4003'