

Submit 1 Copy To Appropriate District Office
District I - (575) 393-6161
1625 N. French Dr., Hobbs, NM 88240
District II - (575) 748-1283
811 S. First St., Artesia, NM 88210
District III - (505) 334-6178
1000 Rio Brazos Rd., Aztec, NM 87410
District IV - (505) 476-3460
1220 S. St. Francis Dr., Santa Fe, NM 87505

State of New Mexico
Energy, Minerals and Natural Resources

Form C-103
Revised July 18, 2013

OIL CONSERVATION DIVISION
1220 South St. Francis Dr.
Santa Fe, NM 87505

WELL API NO. 30-025-32159
5. Indicate Type of Lease STATE <input type="checkbox"/> FEE <input checked="" type="checkbox"/>
6. State Oil & Gas Lease No.
7. Lease Name or Unit Agreement Name B F HARRISON B
8. Well Number #18
9. OGRID Number 4323
10. Pool name or Wildcat TEAGUE;GLORIETA;PADDOCK

SUNDRY NOTICES AND REPORTS ON WELLS
(DO NOT USE THIS FORM FOR PROPOSALS TO DRILL OR TO DEEPEN OR PLUG BACK TO A DIFFERENT RESERVOIR. USE "APPLICATION FOR PERMIT" (FORM C-101) FOR SUCH PROPOSALS.)

1. Type of Well: Oil Well ☒ Gas Well ☐ Other

2. Name of Operator
CHEVRON USA INC

3. Address of Operator
1616 W. BENDER BLVD HOBBS, NM 88240

4. Well Location
Unit Letter D : 990 feet from the NORTH line and 660 feet from the WEST line
Section 09 Township 23S Range 37E NMPM County LEA

11. Elevation (Show whether DR, RKB, RT, GR, etc.)
3319' GL

12. Check Appropriate Box to Indicate Nature of Notice, Report or Other Data

E-PERMITTING <SWD INJECTION> CONVERSION <u>RBDMS MB</u> RETURN TO <u>TA</u> CSNG <u>ENVIRO</u> CHG LOC INT TO PA <u>P&A NR</u> P&A R OTHER: <input type="checkbox"/>	SUBSEQUENT REPORT OF: REMEDIAL WORK <input type="checkbox"/> ALTERING CASING <input type="checkbox"/> COMMENCE DRILLING OPNS. <input type="checkbox"/> P AND A <input type="checkbox"/> CASING/CEMENT JOB <input type="checkbox"/> OTHER: TA STATUS W/CHART <input checked="" type="checkbox"/>
--	--

13. Describe proposed or completed operations. (Clearly state all pertinent details, and give pertinent dates, including estimated date of starting any proposed work). SEE RULE 19.15.7.14 NMAC. For Multiple Completions: Attach wellbore diagram of proposed completion or recompletion.

09/21/2016 TEST CASING TO 540 PSI HELD GOOD. ORIGINAL CHART AND COPY IS ATTACHED.
WELL IS TEMPORARILY ABANDONED.

NOTIFIED MARK WHITAKER WITH NMOCD AND HE COULD NOT COME OUT TO WITNESS. OK TO RUN CHART AND SEND TO HIM.

This Approval of Temporary
Abandonment Expires 9/21/2020

Spud Date:

Rig Release Date:

I hereby certify that the information above is true and complete to the best of my knowledge and belief.

SIGNATURE Cindy Herrera-Murillo TITLE PERMITTING SPECIALIST DATE 09/22/2016

Type or print name CINDY HERRERA-MURILLO E-mail address: Cherreramurillo@chevron.com PHONE: 575-263-0431

For State Use Only

APPROVED BY: Mary Brown TITLE Dist Supervisor DATE 9/27/2016
Conditions of Approval (if any):

PRINTED IN U.S.A.

6 PM

7

8

9

10

11

MIDNIGHT

6 AM

7

8

9

10

11

NOON

1

2

3

4

5

900

800

700

600

500

400

300

200

100

0

100

200

300

400

500

600

700

800

900

0

100

200

300

400

500

600

700

800

900

0

100

200

300

400

500

600

700

800

900

Date

Company

Well No.

Tubing PSI

Casing PSI

Surface PSI

Clock

30-025-32154

535#

540#

540#

540#

540#

540#

540#

540#

540#

540#

540#

540#

540#

540#

540#

540#

540#

540#

540#

540#

540#

540#

540#

540#

540#

540#

540#

540#

540#

540#

540#

540#

540#

540#

540#

540#

540#

540#

540#

540#

540#

540#

540#

540#

540#

540#

540#

540#

540#

540#

Graphic Controls
B.F. Harrison & Co.
DATE 9/21/2016
BR 2221

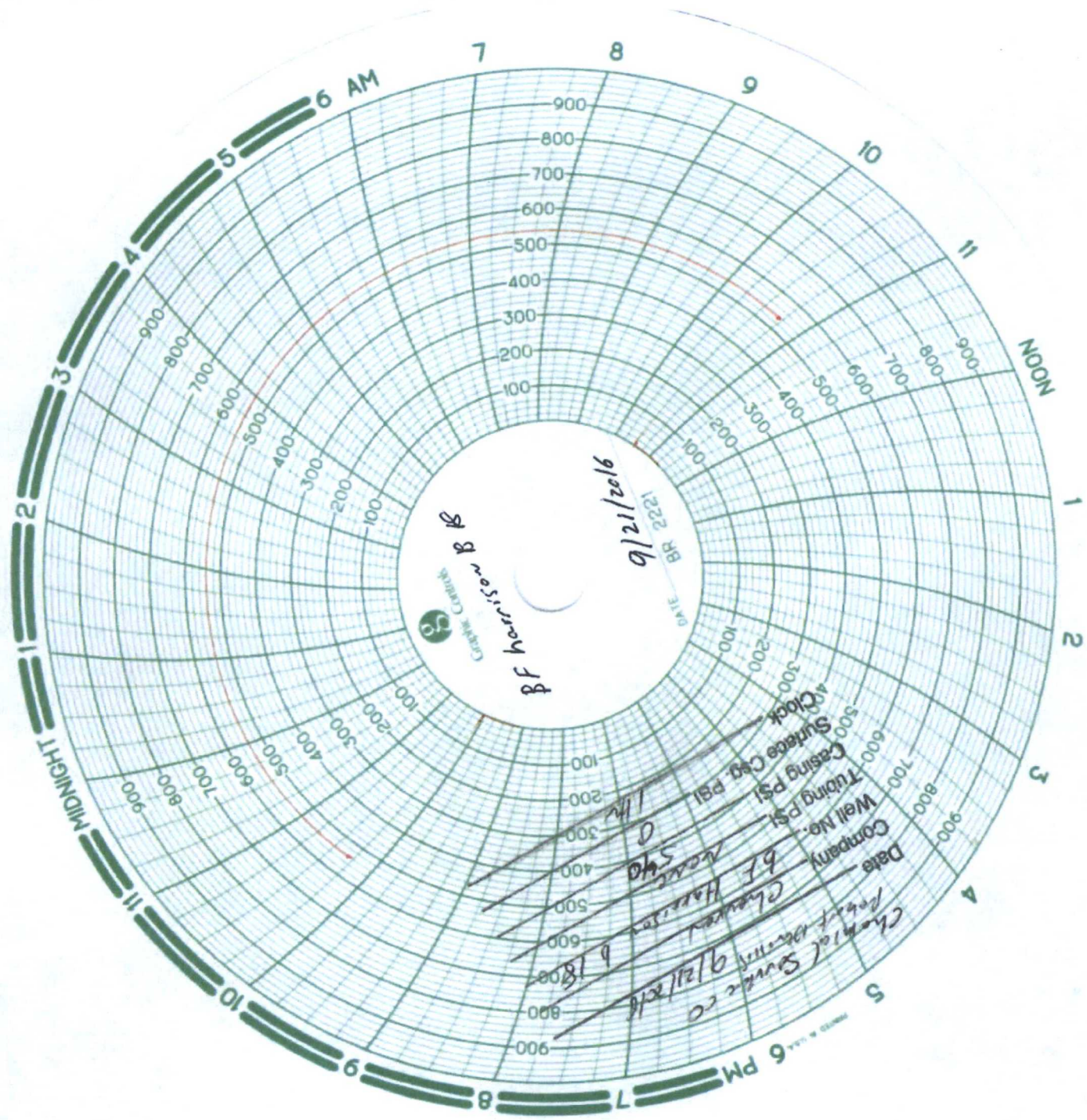

B F Harrison

9/21/2016

BR 2221

DATE

Champion Source Co
Robert Harrison
Date 9/21/2016
Company B F Harrison
Well No. 540
Casing PSI 1800
Tubing PSI 1800
Surface Csg PSI 1800
Clock 4:00