

District I - (575) 393-6161
 1625 N. French Dr., Hobbs, NM 88240
 District II - (575) 748-1283
 811 S. First St., Artesia, NM 88210
 District III - (505) 334-6178
 1000 Rio Brazos Rd., Aztec, NM 87410
 District IV - (505) 476-3460
 1220 S. St. Francis Dr., Santa Fe, NM 87505

State of New Mexico
 Energy, Minerals and Natural Resources
OIL CONSERVATION DIVISION
 1220 South St. Francis Dr.
 Santa Fe, NM 87505

SUNDRY NOTICES AND REPORTS ON WELLS (DO NOT USE THIS FORM FOR PROPOSALS TO DRILL OR TO DEEPEN OR PLUG BACK TO A DIFFERENT RESERVOIR. USE "APPLICATION FOR PERMIT" (FORM C-101) FOR SUCH PROPOSALS.)		WELL API NO. 30-025-06625
1. Type of Well: Oil Well <input type="checkbox"/> Gas Well <input checked="" type="checkbox"/> Other Injectionwe		5. Indicate Type of Lease STATE <input checked="" type="checkbox"/> FEE <input type="checkbox"/>
2. Name of Operator Apache Corporation		6. State Oil & Gas Lease No. 50-1557
3. Address of Operator 303 Veterans Airpark Lane, Suite 1000 Midland, TX 79705		7. Lease Name or Unit Agreement Name West Blinebry Drinkard Unit (WBDU) / 37346
4. Well Location Unit Letter <u>E</u> : 1980 feet from the <u>North</u> line and <u>660</u> feet from the <u>West</u> line Section <u>16</u> Township <u>21S</u> Range <u>37E</u> NMPM County <u>Lea</u>		8. Well Number <u>058</u>
11. Elevation (Show whether DR, RKB, RT, GR, etc.) 3469' GR		9. OGRID Number 873
		10. Pool name or Wildcat Eunice; B-T-D, North (22900)

12. Check Appropriate Box to Indicate Nature of Notice, Report or Other Data

NOTICE OF INTENTION TO:		SUBSEQUENT REPORT OF:	
PERFORM REMEDIAL WORK <input type="checkbox"/>	PLUG AND ABANDON <input type="checkbox"/>	REMEDIAL WORK <input type="checkbox"/>	ALTERING CASING <input type="checkbox"/>
TEMPORARILY ABANDON <input type="checkbox"/>	CHANGE PLANS <input type="checkbox"/>	COMMENCE DRILLING OPNS. <input type="checkbox"/>	P AND A <input type="checkbox"/>
PULL OR ALTER CASING <input type="checkbox"/>	MULTIPLE COMPL <input type="checkbox"/>	CASING/CEMENT JOB <input type="checkbox"/>	
DOWNHOLE COMMINGLE <input type="checkbox"/>		DEEPEN 6740' + OTHER: RUN LINER <input checked="" type="checkbox"/>	
CLOSED-LOOP SYSTEM <input type="checkbox"/>			
OTHER: <input type="checkbox"/>			

13. Describe proposed or completed operations. (Clearly state all pertinent details, and give pertinent dates, including estimated date of starting any proposed work). SEE RULE 19.15.7.14 NMAC. For Multiple Completions: Attach wellbore diagram of proposed completion or recompletion.

Apache ran a liner, perf'd and acidized, as follows:

6/10/2016 MIRUWL Tagged fill @ 6536'. RTW to Injection.
 8/15/2016 MIRUSU POOH w/BHA
 8/16/2016 RIH w/bit & DC's; Drill out, had metal coming back in returns; circ clean.
 8/17-30/2016 DO OH, kept having to change bit; mill quit making hole. CO shavings. Tag @ 6740'.
 9/01/2016 RIH w/4-1/2" liner. Had to SD due to Baker having bad cement.
 9/02/2016 Cont to RIH w/liner. FS @ 6736'; FC @ 6693'; DV Tool @ 5517'; Marker Jt @ 5494'. Ran 75 centralizers. Cement w/681 sx Class C. WOC
 9/06/2016 DO DV Tool, FC & cement to 6731'; circ clean.
 9/07/2016 POOH w/BHA, MIRU WL Log - ETOC @ surface.
 9/08/2016 Perf Drinkard @ 6578-85', 87-6607', 11-16', 24-42', 45-55', 60-71', 74-6700', 6702-08' w/4 SPF, 444 holes. Test lines to 7000#. Acidize Drinkard w/10,080 gal 15% acid & 1450# Rock Salt.
 9/09/2016 RIH & set Injection Packer @ 6520'; EOT @ 6535'. POOH & LD WS; test to 500# for 30 min.; no leaks.
 9/12/2016 Test tbg in hole; circ packer fluid. 9/15/2016 Ran OCD witnessed MIT; chart attached. RTI

Spud Date: 07/19/1947

Rig Release Date: 09/10/1947

I hereby certify that the information above is true and complete to the best of my knowledge and belief.

SIGNATURE Reesa Fisher TITLE Sr Staff Regulatory Analyst DATE 9/21/2016

Type or print name Reesa Fisher E-mail address: Reesa.Fisher@apachecorp.com PHONE: (432) 818-1062

For State Use Only

APPROVED BY: Mary Brown TITLE Dist Supervisor DATE 9/29/2016

Conditions of Approval (if any):

REDMS
 chart

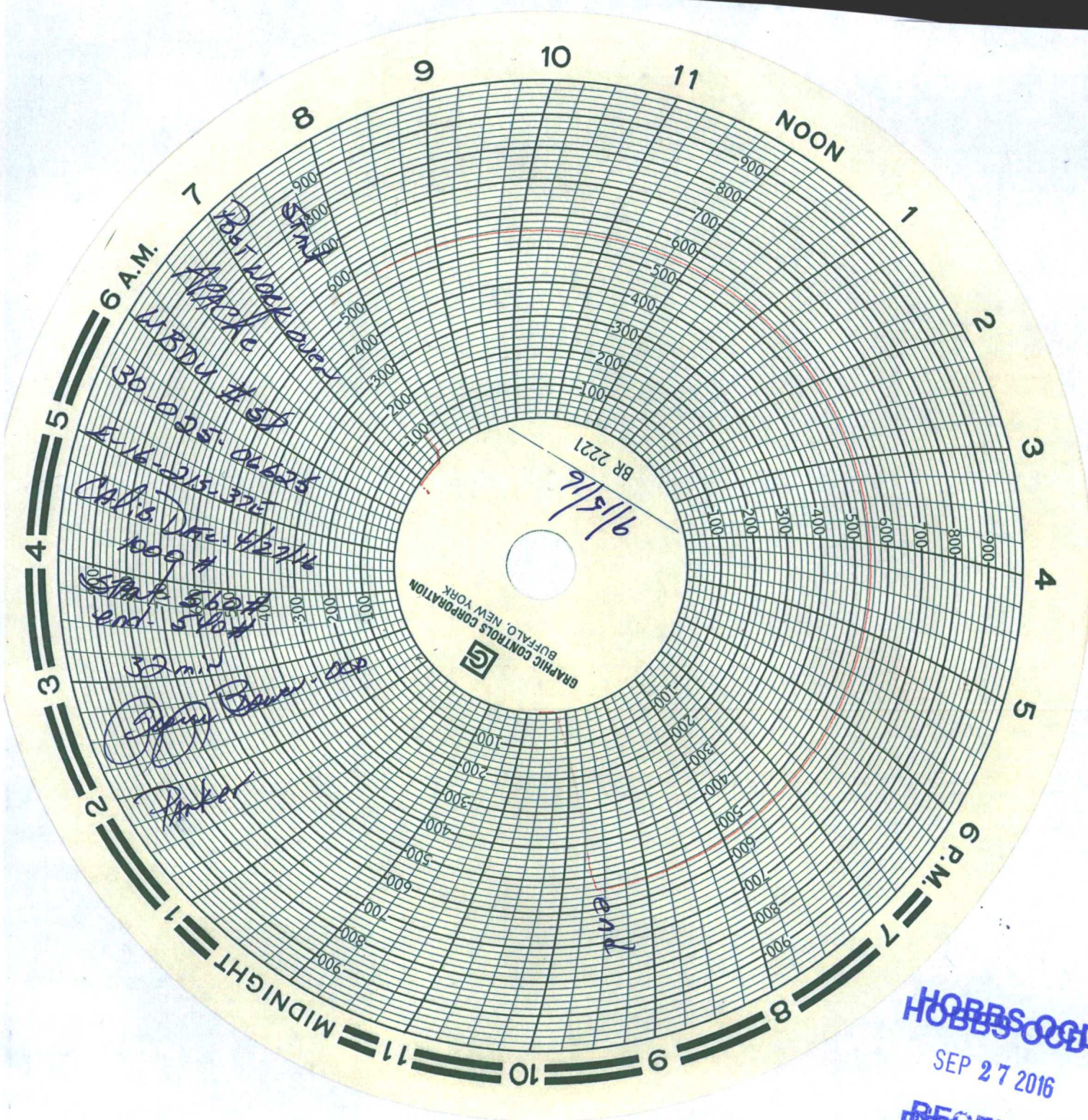

HOBBS OGD
SEP 27 2016
RECEIVED