

Submit 1 Copy To Appropriate District Office
District I - (575) 393-6161
1625 N. French Dr., Hobbs, NM 88240
District II - (575) 748-1283
811 S. First St., Artesia, NM 88210
District III - (505) 334-6178
1000 Rio Brazos Rd., Aztec, NM 87410
District IV - (505) 476-3460
1220 S. St. Francis Dr., Santa Fe, NM 87505

State of New Mexico
Energy, Minerals and Natural Resources

OIL CONSERVATION DIVISION
1220 South St. Francis Dr.
Santa Fe, NM 87505

Form C-103
Revised August 1, 2011

SUNDRY NOTICES AND REPORTS ON WELLS (DO NOT USE THIS FORM FOR PROPOSALS TO DRILL OR TO DEEPEN OR PLUG BACK TO A DIFFERENT RESERVOIR. USE "APPLICATION FOR PERMIT" (FORM C-101) FOR SUCH PROPOSALS.)		WELL API NO. 30-025-26848
1. Type of Well: Oil Well <input checked="" type="checkbox"/> Gas Well <input type="checkbox"/> Other <input type="checkbox"/>		5. Indicate Type of Lease STATE <input checked="" type="checkbox"/> FEE <input type="checkbox"/>
2. Name of Operator SIANA OPERATING, LLC		6. State Oil & Gas Lease No. 32591
3. Address of Operator P. O. BOX 10303 MIDLAND, TEXAS 79702		7. Lease Name or Unit Agreement Name CURRY STATE
4. Well Location Unit Letter <u>A</u> : <u>660</u> feet from the <u>NORTH</u> line and <u>660</u> feet from the <u>EAST</u> line Section <u>22</u> Township <u>23S</u> Range <u>34E</u> NMPM LEA County		8. Well Number #1
11. Elevation (Show whether DR, RKB, RT, GR, etc.) 3400.8 GR		9. OGRID Number 168687
		10. Pool name or Wildcat (2209) ANTELOPE RIDGE; BONE SPRING, WEST

12. Check Appropriate Box to Indicate Nature of Notice, Report or Other Data

NOTICE OF INTENTION TO:		SUBSEQUENT F
PERFORM REMEDIAL WORK <input type="checkbox"/>	PLUG AND ABANDON <input checked="" type="checkbox"/>	REMEDIAL WORK <input type="checkbox"/>
TEMPORARILY ABANDON <input type="checkbox"/>	CHANGE PLANS <input type="checkbox"/>	COMMENCE DRILLING OPNS. <input type="checkbox"/>
PULL OR ALTER CASING <input type="checkbox"/>	MULTIPLE COMPL <input type="checkbox"/>	CASING/CEMENT JOB <input type="checkbox"/>
DOWNHOLE COMMINGLE <input type="checkbox"/>		
OTHER: <input type="checkbox"/>		OTHER: <input type="checkbox"/>

INT TO PA PMX
P&A NR
P&A R

13. Describe proposed or completed operations. (Clearly state all pertinent details, and give pertinent dates, including estimated date of starting any proposed work). SEE RULE 19.15.7.14 NMAC. For Multiple Completions: Attach wellbore diagram of proposed completion or recompletion.

TAG CIBP & REPORT RESULTS. INCORRECTLY SET CIBP WILL REQUIRE A DRILL OUT & A NEW CIBP SET

SET A 7 5/8" CIBP @ 9007'; PUMP 25 SXS. CMT. @ 9007' - 9000' WOC & TAG CMT PLUG. ✓
CIRC WELL W/ PXA FLUID; PRES. TEST 7 5/8" CASING TO 500#. ✓
PUMP 35 SX OF CMT FROM 7100' - 6930' FOR A SPACER PLUG. ✓
PUMP 70 SXS OF CMT FROM 5155' - 4833'. (10 3/4" SHOE & 7 5/8" LNR TOP & T/SALT) WOC & TAG CEMENT PLUG ✓
PERFORATE @ 1450'. SQZ 70 SXS CMT @ 1450' - 1350' WOC & TAG CEMENT PLUG
PERFORATE @ 653'. SQZ 65 SXS CMT @ 653' - 553'. (13 3/8" SHOE) WOC & TAG CEMENT PLUG
PERFORATE @ 100'. SQZ 65 SXS CMT FROM 100' - 3'. VERIFY CMT AT SURFACE.
DIG OUT WELLHEAD. CUT OFF 3' BGL. WELD STEEL PLATE TO CASING AND INSTALL MARKER.

Spud Date: NOTIFY OCD 24 HOURS PRIOR TO BEGINNING PLUGGING OPERATIONS

I hereby certify that the information above is true and complete to the best of my knowledge and belief.

SIGNATURE Jamie Hankins TITLE Agent DATE 10/06/16

Type or print name Jamie Hankins E-mail address: jamie@royaltywellservice.com PHONE: 903-578-0695

For State Use Only

APPROVED BY: Mary Brown TITLE Dist Supervisor DATE 10/12/2014

Conditions of Approval (if any):

SCHEMATIC DRAWING OF CURRY STATE No. 1

SCALE 1" = 1000'

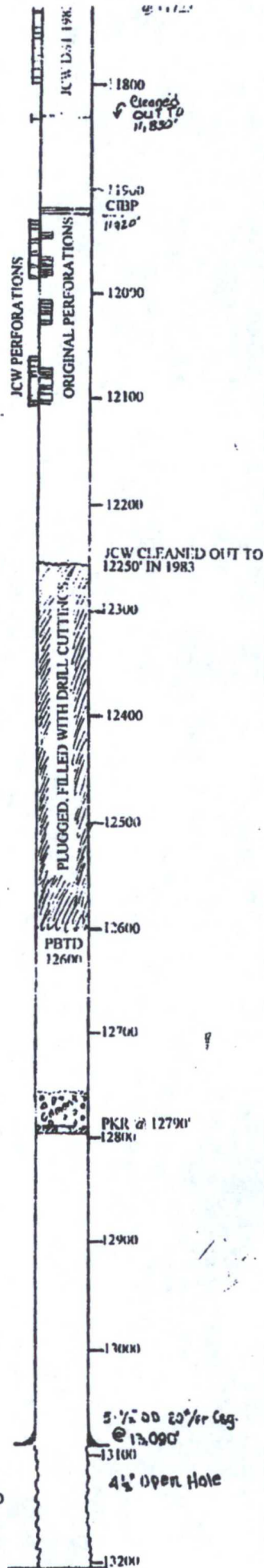
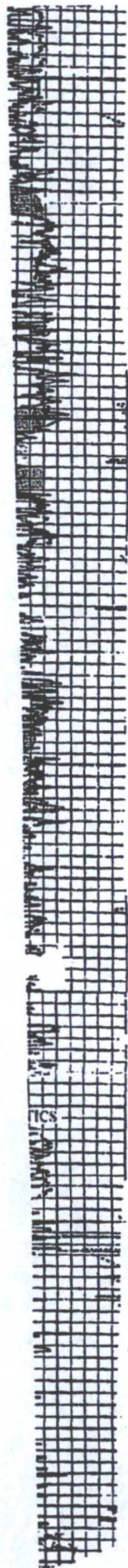

PRINCIPAL MORROW SAND
NET PAY 40+ FT

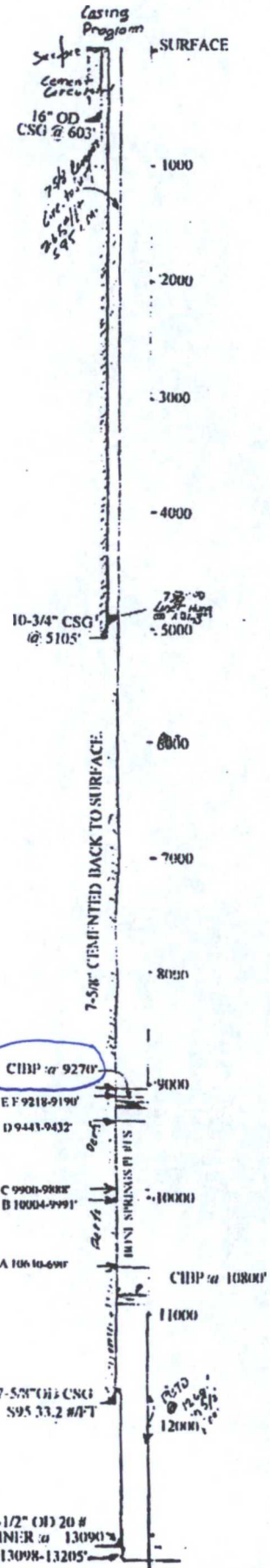

5-1/2\"/>

CURRENT

CURRY STATE NO. 1

16" @ 603' w/ 450 sx. Circ

T. Salt 1400'

B. Salt 4900'

7 5/8" tie back liner @ 4883' to surface w/ 587 sx. Circ to surface

10 3/4" @ 5109' w/ 3250 sx. TOC 1050' by TS

TOC unknown on bottome portion on 7 5/8"

Well TA'd 09/2006. No record of setting depth of CIBP

Perfs 9,191' - 10,690'

7 5/8" liner @ 11,732' w/ 1810 sx. TOL @ 4883'

CIBP at 11,488' w/ 30' cmt

CR at 11,830' w/ 6' cmt

CIBP at 12,510' w/ 35' cmt

CIBP at 12,806' w/ 35' cmt

CIBP at 13,036' w/ 14' cmt

5 1/2" Liner @ 11,490 to 13,098" w/300 sx.

Open Hole 13,098' to 13,205'

TD 13,205'