

District I

1625 N. French Dr., Hobbs, NM 88240

District II

1301 W. Grand Ave., Artesia, NM 88210

District III

1000 Rio Brazos Rd., Aztec, NM 87410

District IV

1220 S. St. Francis Dr., Santa Fe, NM 87505

State of New Mexico
Energy, Minerals and Natural Resources

OIL CONSERVATION DIVISION

1220 South St. Francis Dr.
Santa Fe, NM 87505

Form C-103
June 19, 2008

<p>SUNDRY NOTICES AND REPORTS ON WELLS (DO NOT USE THIS FORM FOR PROPOSALS TO DRILL OR TO DEEPEN OR PLUG BACK TO A DIFFERENT RESERVOIR. USE "APPLICATION FOR PERMIT" (FORM C-101) FOR SUCH PROPOSALS.)</p>		<p>WELL API NO. 30-025-06361</p>
<p>1. Type of Well: <input checked="" type="checkbox"/> Oil Well <input type="checkbox"/> Gas Well <input type="checkbox"/> Other:</p>		<p>5. Indicate Type of Lease STATE <input checked="" type="checkbox"/> FEE <input type="checkbox"/></p>
<p>2. Name of Operator Apache Corporation</p>		<p>6. State Oil & Gas Lease No. B-1732</p>
<p>3. Address of Operator 303 Veterans Airpark Lane, Suite 3000 Midland, TX 79705</p>		<p>7. Lease Name or Unit Agreement Name Northeast Drinkard Unit (NEDU)</p>
<p>4. Well Location Unit Letter <u>R 5</u> : 1980 feet from the South line and 1980 feet from the East line Section 2 Township 21S Range 37E NMPM County Lea</p>		<p>8. Well Number 323</p>
<p>11. Elevation (Show whether DR, RKB, RT, GR, etc.) 3492' GR</p>		<p>9. OGRID Number 873</p>
<p>10. Pool name or Wildcat Eunice; Bli-Tu-Dr, North (22900)</p>		

12. Check Appropriate Box to Indicate Nature of Notice, Report or Other Data

<p>E-PERMITTING <SWD <u>INJECTION</u>> CONVERSION <u>RBDMS MB</u> RETURN TO <u>TA Pm.</u> CSNG <u>ENVIRO</u> CHG LOC INT TO PA <u>P&A NR</u> P&A R</p>	<p>SUBSEQUENT REPORT OF: REMEDIAL WORK <input type="checkbox"/> ALTERING CASING <input type="checkbox"/> COMMENCE DRILLING OPNS. <input type="checkbox"/> P AND A <input type="checkbox"/> CASING/CEMENT JOB <input type="checkbox"/></p>
<p>OTHER: <input type="checkbox"/></p>	<p>OTHER: TA Renewal <input checked="" type="checkbox"/></p>

13. Describe proposed or completed operations. (Clearly state all pertinent details, and give pertinent dates, including estimated date of starting any proposed work). SEE RULE 1103. For Multiple Completions: Attach wellbore diagram of proposed completion or recompletion.

Please find attached a chart requesting TA Renewal Approval for this well.

This test was performed 10/18/2016; the well is being evaluated for waterflood potential in a viable economic market.

This Approval of Temporary
Cementation Expires 10/18/2018

Spud Date:

10/08/1951

Rig Release Date:

I hereby certify that the information above is true and complete to the best of my knowledge and belief.

SIGNATURE

Reesa Fisher

TITLE Sr. Staff Reg Analyst

DATE 10/20/2016

Type or print name Reesa Fisher

E-mail address: Reesa.Fisher@apachecorp.com

PHONE: 432/818-1062

For State Use Only

APPROVED BY:

Mailey Brown

TITLE Dist. Supervisor

DATE 10/26/2016

Conditions of Approval (if any):

HOBBS OCD

OCT 26 2016

RECEIVED

PRINTED IN U.S.A.

5

6 PM

7

8

9

10

11

MIDNIGHT

1

2

3

4

5

6 AM

7

8

9

10

11

NOON

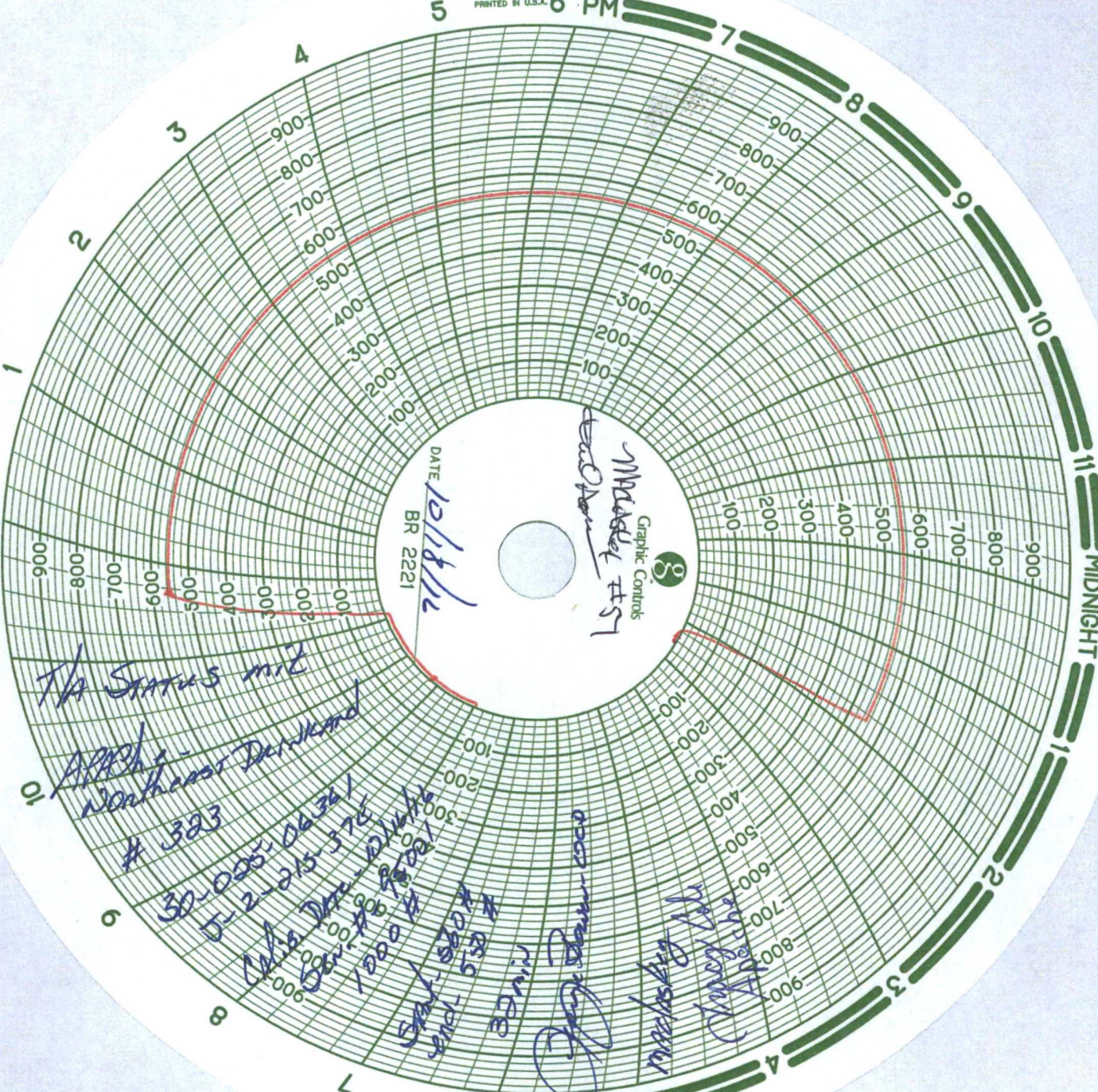

TA Status mit

APR 1 -
Northeast Denmark

323

30-005-06361
J-2-215-576

Wish Den 22/10/16
Sent 10/18/16
1000 # 1000

500 # 500 #
500 # 500 #
500 # 500 #

30 min

1000 # 1000 #
1000 # 1000 #
1000 # 1000 #

1000 # 1000 #
1000 # 1000 #
1000 # 1000 #

1000 # 1000 #
1000 # 1000 #
1000 # 1000 #