

UNITED STATES
DEPARTMENT OF THE INTERIOR
BUREAU OF LAND MANAGEMENT

OCD Hobbs

FORM APPROVED
OMB NO. 1004-0135
Expires: July 31, 2010**SUNDRY NOTICES AND REPORTS ON WELLS**
*Do not use this form for proposals to drill or to re-enter an abandoned well. Use form 3160-3 (APD) for such proposals.*HOBBS OCD
OCT 27 2016
RECEIVED5. Lease Serial No.
NMMN27508

6. If Indian, Allottee or Tribe Name

7. If Unit or CA/Agreement, Name and/or No.

8. Well Name and No.
WILDER FEDERAL 28 1H9. API Well No.
30-025-4026110. Field and Pool, or Exploratory
BONE SPRING11. County or Parish, and State
LEA COUNTY, NM**SUBMIT IN TRIPLICATE - Other instructions on reverse side.**

1. Type of Well

☒ Oil Well ☐ Gas Well ☐ Other2. Name of Operator
CONOCOPHILLIPS COMPANYContact: BRANDON BERGEN
E-Mail: Brandon.R.Bergen@conocophillips.com3a. Address
3300 N "A" STREET, BLDG 6
MIDLAND, TX 797053b. Phone No. (include area code)
Ph: 432-688-9145

4. Location of Well (Footage, Sec., T., R., M., or Survey Description)

Sec 28 T26S R32E Mer NMP NENE 610FNL 835FEL

12. CHECK APPROPRIATE BOX(ES) TO INDICATE NATURE OF NOTICE, REPORT, OR OTHER DATA

TYPE OF SUBMISSION

TYPE OF ACTION

- ☒
- Notice of Intent
-
- ☐
- Subsequent Report
-
- ☐
- Final Abandonment Notice

- ☐
- Acidize
-
- ☐
- Alter Casing
-
- ☐
- Casing Repair
-
- ☐
- Change Plans
-
- ☐
- Convert to Injection

- ☐
- Deepen
-
- ☐
- Fracture Treat
-
- ☐
- New Construction
-
- ☐
- Plug and Abandon
-
- ☐
- Plug Back

- ☐
- Production (Start/Resume)
-
- ☐
- Reclamation
-
- ☐
- Recomplete
-
- ☐
- Temporarily Abandon
-
- ☐
- Water Disposal

- ☐
- Water Shut-Off
-
- ☐
- Well Integrity
-
- ☒
- Other
-
- Right of Way

13. Describe Proposed or Completed Operation (clearly state all pertinent details, including estimated starting date of any proposed work and approximate duration thereof. If the proposal is to deepen directionally or recompleate horizontally, give subsurface locations and measured and true vertical depths of all pertinent markers and zones. Attach the Bond under which the work will be performed or provide the Bond No. on file with BLM/BIA. Required subsequent reports shall be filed within 30 days following completion of the involved operations. If the operation results in a multiple completion or recompleation in a new interval, a Form 3160-4 shall be filed once testing has been completed. Final Abandonment Notices shall be filed only after all requirements, including reclamation, have been completed, and the operator has determined that the site is ready for final inspection.)

ConocoPhillips Company requests approval of a power line right-of-way across BLM lands.

The intent is to install a single pole 25Kv overhead power line on wooden structures on BLM lands from the Wilder Federal 28 1H Well to an existing power line located in the NWNE of Section 28, T26S, R32E, NMPM, Lea County, New Mexico.

The proposed power line is 789.32 feet in length and 30 feet in width, containing 0.544 acres more or less. The power line will be located in the NWNE & NENE of Section 28, T26S, R32E, NMPM, Lea County, New Mexico.

The power line right-of-way will allow ConocoPhillips Company to provide an electric power source to the Wilder Federal 28 1H well.

14. I hereby certify that the foregoing is true and correct.

Electronic Submission #350329 verified by the BLM Well Information System
For CONOCOPHILLIPS COMPANY, sent to the Hobbs

Name (Printed/Typed) MYRA HARRISON

Title SURFACE LAND CONTRACT AGENT

Signature (Electronic Submission)

Date 09/07/2016

THIS SPACE FOR FEDERAL OR STATE OFFICE USE

Approved By

Title

Date

Conditions of approval, if any, are attached. Approval of this notice does not warrant or certify that the applicant holds legal or equitable title to those rights in the subject lease which would entitle the applicant to conduct operations thereon.

Office

Title 18 U.S.C. Section 1001 and Title 43 U.S.C. Section 1212, make it a crime for any person knowingly and willfully to make to any department or agency of the United States any false, fictitious or fraudulent statements or representations as to any matter within its jurisdiction.

**** OPERATOR-SUBMITTED ** OPERATOR-SUBMITTED ** OPERATOR-SUBMITTED ****

MSB/OCD 10/31/2016

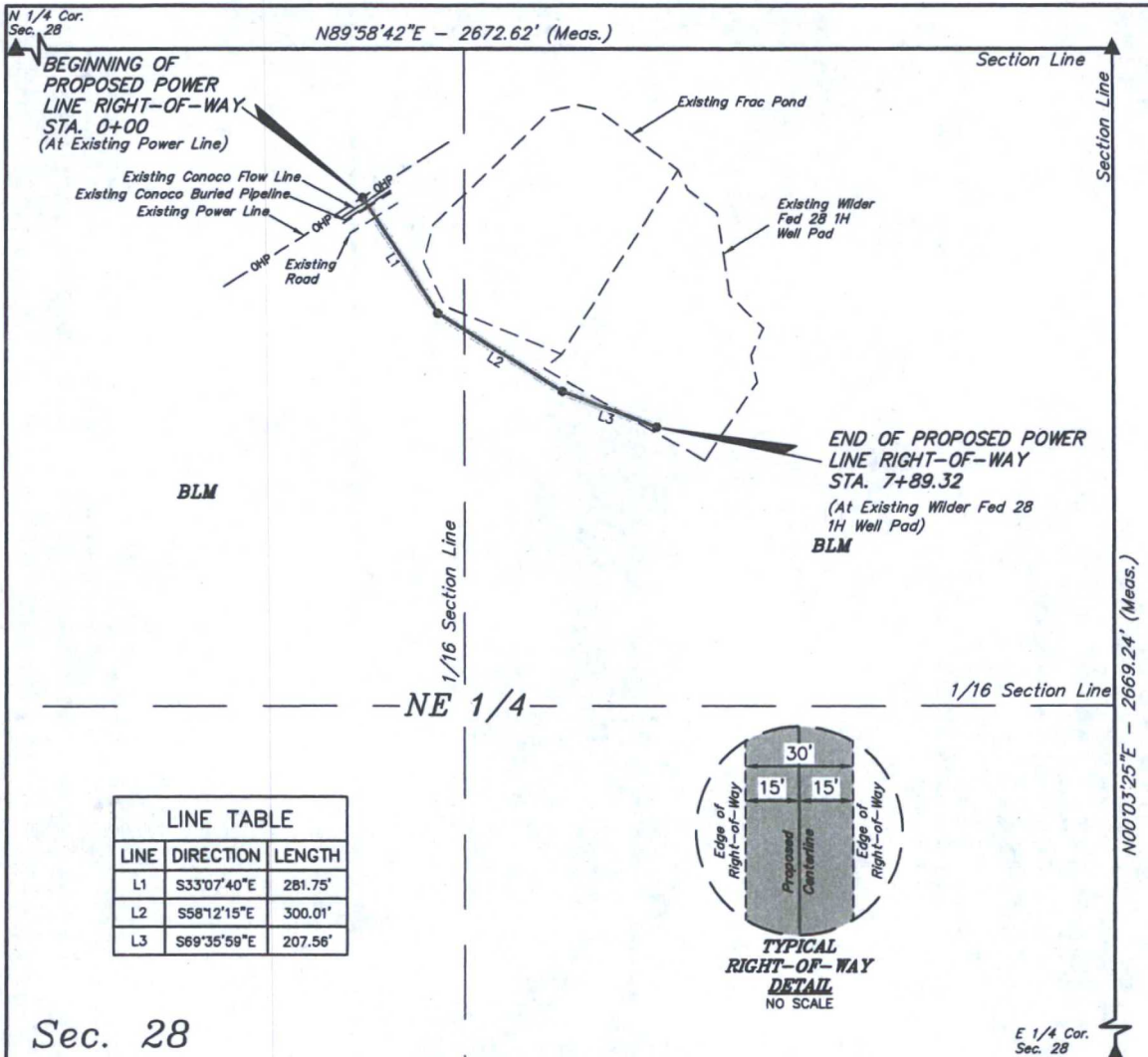

Sec. 28

POWER LINE RIGHT-OF-WAY DESCRIPTION

A 30' WIDE RIGHT-OF-WAY 15' ON EACH SIDE OF THE FOLLOWING DESCRIBED CENTERLINE.

BEGINNING AT A POINT IN THE NW 1/4 NE 1/4 OF SECTION 28, T26S, R32E, N.M.P.M., WHICH BEARS S78°51'04"W 1574.62' FROM THE NORTHEAST CORNER OF SAID SECTION 28, THENCE S33°07'40"E 281.75'; THENCE S58°12'15"E 300.01'; THENCE S69°35'59"E 207.56' TO A POINT IN THE NE 1/4 NE 1/4 OF SAID SECTION 28, WHICH BEARS S50°41'18"W 1216.72' FROM THE NORTHEAST CORNER OF SAID SECTION 28. THE SIDE LINES OF SAID DESCRIBED RIGHT-OF-WAY BEING SHORTENED OR ELONGATED TO MEET THE GRANTOR'S PROPERTY LINES. BASIS OF BEARINGS IS A G.P.S. OBSERVATION. CONTAINS 0.544 ACRES MORE OR LESS.

BEGINNING OF POWER LINE STA. 0+00 BEARS S78°51'04"W 1574.62' FROM THE NORTHEAST CORNER OF SECTION 28, T26S, R32E, N.M.P.M.

END OF POWER LINE STA. 7+89.32 BEARS S50°41'18"W 1216.72' FROM THE NORTHEAST CORNER OF SECTION 28, T26S, R32E, N.M.P.M.



ACREAGE / LENGTH TABLE				
	OWNERSHIP	FEET	RODS	ACRES
POWER LINE	BLM	789.32	47.84	0.544

▲ = SECTION CORNERS LOCATED.

NOTES:

- Basis of bearing is a G.P.S. observation (Vertical Control Datum: NAVD88)

CERTIFICATE OF PROFESSIONAL SURVEY
THIS IS TO CERTIFY THAT THE ABOVE PLAT WAS PREPARED FROM FIELD NOTES OF ACTUAL SURVEYS MADE BY ME OR UNDER MY SUPERVISION AND THAT THE SAME ARE TRUE AND CORRECT TO THE BEST OF MY KNOWLEDGE AND BELIEF.

REGISTERED LAND SURVEYOR
REGISTRATION NO. 12446
STATE OF NEW MEXICO
08-23-16

FILE: 60971

REV: 1 08-19-16 C.I. (RIGHT-OF-WAY WIDTH CHANGE)

ConocoPhillips Company

WILDER FED 28 1H
SECTION 28, T26S, R32E, N.M.P.M.
LEA COUNTY, NEW MEXICO

SURVEYED BY	J.A.V., A.H.	07-27-16	SCALE
DRAWN BY	B.D.H.	08-02-16	1" = 300'

POWER LINE R-O-W



UELS, LLC
Corporate Office * 85 South 200 East
Vernal, UT 84078 * (435) 789-1017



Wilder 28 1H Powerline

NWNE & NENE Section 28, T26S, R32E, NMPM, Lea County, New Mexico
ConocoPhillips Company

Legend

 Wilder 28 1H Powerline

 Wilder 28 1H Powerline

 Wilder 28 1H

NENE

Google earth

© 2016 Google

400 ft

N