

Submit 1 Copy To Appropriate District Office  
District I - (575) 393-6161  
1625 N. French Dr., Hobbs, NM 88240  
District II - (575) 748-1283  
811 S. First St., Artesia, NM 88210  
District III - (505) 334-6178  
1000 Rio Brazos Rd., Aztec, NM 87410  
District IV - (505) 476-3460  
1220 S. St. Francis Dr., Santa Fe, NM 87505

State of New Mexico  
Energy, Minerals and Natural Resources

Form C-103  
Revised July 18, 2013

HOBBES OGD  
NOV 08 2016  
RECEIVED  
OIL CONSERVATION DIVISION  
1220 South St. Francis Dr.  
Santa Fe, NM 87505

WELL API NO.	30-025-03623
5. Indicate Type of Lease	<del>STATE</del> <input checked="" type="checkbox"/> <b>FEDERAL</b> <input type="checkbox"/> FEE
6. State Oil & Gas Lease No.	19254
7. Lease Name or Unit Agreement Name	Federal D
8. Well Number	2
9. OGRID Number	149441
10. Pool name or Wildcat	SWD, Devonian
11. Elevation (Show whether DR, RKB, RT, GR, etc.)	4059 GR

SUNDRY NOTICES AND REPORTS ON WELLS  
(DO NOT USE THIS FORM FOR PROPOSALS TO DRILL OR TO DEEPEN OR PLUG BACK TO A DIFFERENT RESERVOIR. USE "APPLICATION FOR PERMIT" (FORM C-101) FOR SUCH PROPOSALS.)

1. Type of Well: Oil Well <input type="checkbox"/> Gas Well <input checked="" type="checkbox"/> Other Disposal
2. Name of Operator Reliance Energy, Inc.
3. Address of Operator 300 N. Marienfeld; Suite 1100 Midland, Texas 79701
4. Well Location Unit Letter <u>J</u> : 1980 feet from the <u>South</u> line and <u>1980</u> feet from the <u>East</u> line Section <u>31</u> Township <u>9S</u> Range <u>36E</u> NMPM County <u>Lea</u>
11. Elevation (Show whether DR, RKB, RT, GR, etc.) 4059 GR

12. Check Appropriate Box to Indicate Nature of Notice, Report or Other Data

NOTICE OF INTENTION TO:		SUBSEQUENT F	
PERFORM REMEDIAL WORK <input type="checkbox"/>	PLUG AND ABANDON <input checked="" type="checkbox"/>	REMEDIAL WORK <input type="checkbox"/>	INT TO PA <u>Im</u>
TEMPORARILY ABANDON <input type="checkbox"/>	CHANGE PLANS <input type="checkbox"/>	COMMENCE DRILLING OPNS. <input type="checkbox"/>	P&A NR <u>          </u>
PULL OR ALTER CASING <input type="checkbox"/>	MULTIPLE COMPL <input type="checkbox"/>	CASING/CEMENT JOB <input type="checkbox"/>	P&A R <u>          </u>
DOWNHOLE COMMINGLE <input type="checkbox"/>			
CLOSED-LOOP SYSTEM <input type="checkbox"/>			
OTHER: <input type="checkbox"/>		OTHER: <u>          </u>	

13. Describe proposed or completed operations. (Clearly state all pertinent details, and give pertinent dates, including estimated date of starting any proposed work). SEE RULE 19.15.7.14 NMAC. For Multiple Completions: Attach wellbore diagram of proposed completion or recompletion.

See attached wellbore diagram  
Work to begin as soon as possible

**See Attached  
Conditions of Approval**

**The Oil Conservation Division  
MUST BE NOTIFIED 24 Hours  
Prior to the beginning of operations**

**SUBJECT TO LIKE  
APPROVAL BY BLM**

Spud Date:

**NOTIFY OCD 24 HOURS PRIOR TO BEGINNING  
PLUGGING OPERATIONS**

I hereby certify that the information above is true and complete to the best of my knowledge and belief.

SIGNATURE Tyler West TITLE Operations Engineer DATE 10/27/2016

Type or print name Tyler West E-mail address: twest@reimid.com PHONE: (432) 683-4816

**For State Use Only**

APPROVED BY: Mark C. White TITLE Petroleum Engr. Specialist DATE 11/8/2016

Conditions of Approval (if any):

Reliance Energy  
Federal D-2  
As of: 10/10/2016

Sec 31, T9S, R36E  
Lea Co. New Mexico  
30-025-03623

Current

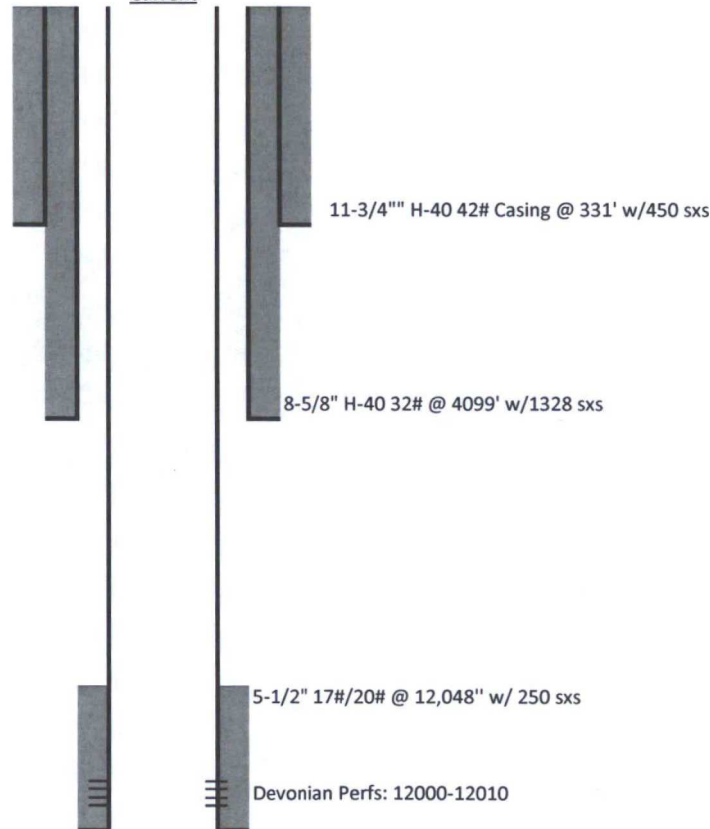

Proposed



CIRC 90 sx 'C'  
'inside/outside 5 1/2

SQZ w/30 sx 'C'

SQZ w/30 sx 'C'

SQZ w/40 sx 'C'

SQZ w/40 sx 'C'

SQZ w/60 sx 'H'

SQZ w/60 sx "H"

\* CONTACT BLM & OCD  
24 HRS PRIOR  
TO BEGINNING  
OPERATIONS

This well in "LPC" area.  
Cut off wellhead 3' below  
ground, verify cement to  
surface all strings, install  
below ground marker as  
per BLM regulations.

WOC & TAG all  
perf & squeeze  
Spot Mud Laden  
Fluid between all  
plugs.