

District I - (575) 393-6161
1625 N. French Dr., Hobbs, NM 88240
District II - (575) 748-1283
811 S. First St., Artesia, NM 88210
District III - (505) 334-6178
1000 Rio Brazos Rd., Aztec, NM 87410
District IV - (505) 476-3460
1220 S. St. Francis Dr., Santa Fe, NM 87505

Energy, Minerals and Natural Resources

CONSERVATION DIVISION
1220 South St. Francis Dr.
Santa Fe, NM 87505

WELL API NO. 30-025-20959
5. Indicate Type of Lease STATE <input checked="" type="checkbox"/> FEE <input type="checkbox"/>
6. State Oil & Gas Lease No.
7. Lease Name or Unit Agreement Name New Mexico CR State
8. Well Number 3
9. OGRID Number 229137
10. Pool name or Wildcat SWD; Delaware 96100

SUNDRY NOTICES AND REPORTS ON WELLS
(DO NOT USE THIS FORM FOR PROPOSALS TO DRILL OR TO DEEPEN OR PLUG BACK TO A DIFFERENT RESERVOIR. USE "APPLICATION FOR PERMIT" (FORM C-101) FOR SUCH PROPOSALS.)

1. Type of Well: Oil Well Gas Well Other **HOBBS OCD**

2. Name of Operator
COG Operating LLC **NOV 07 2016**

3. Address of Operator
600 W Illinois, Midland, TX 79701 **RECEIVED**

4. Well Location
Unit Letter **L** : **1980** feet from the **S** line and **660** feet from the **W** line
Section **32** Township **19S** Range **32E** NMPM County **Lea**

11. Elevation (Show whether DR, RKB, RT, GR, etc.)
3529 GR

12. Check Appropriate Box to Indicate Nature of Notice, Report or Other Data

NOTICE OF INTENTION TO:		SUBSEQUENT F	
PERFORM REMEDIAL WORK <input type="checkbox"/>	PLUG AND ABANDON <input checked="" type="checkbox"/>	REMEDIAL WORK <input type="checkbox"/>	INT TO PA <i>Am.x</i>
TEMPORARILY ABANDON <input type="checkbox"/>	CHANGE PLANS <input type="checkbox"/>	COMMENCE DRILLING OPNS. <input type="checkbox"/>	P&A NR _____
PULL OR ALTER CASING <input type="checkbox"/>	MULTIPLE COMPL. <input type="checkbox"/>	CASING/CEMENT JOB <input type="checkbox"/>	P&A R _____
DOWNHOLE COMMINGLE <input type="checkbox"/>			
OTHER: <input type="checkbox"/>		OTHER: _____	

13. Describe proposed or completed operations. (Clearly state all pertinent details, and give pertinent dates, including estimated date of starting any proposed work). SEE RULE 19.15.7.14 NMAC. For Multiple Completions: Attach wellbore diagram of proposed completion or recompletion.

- 1. Set 4 1/2 CIBP @ 4550. Circ. hole w/ MLF. Spot ²⁵ 15 sx cmt @ 4550-4450. - Spot 25 sx cmt @ 3950'. WOC? TAG
- 2. Cut 4 1/2 csg @ 2800. POH.
- 3. Spot 45 sx cmt @ 2850-2750. WOC Tag. (stub and DV tool) TAG 2746' or better. Pressure test csg.
- 4. Spot 85 sx cmt @ 2620-2250. WOC Tag. (Yates and Btm of Salt)
- 5. Perf & Sqr 8 5/8 @ 1030-867. WOC Tag. (13 3/8 shoe and top of salt)
- 6. Perf & Sqr 8 5/8 @ 100 to surface.
- 7. Cut off well head and weld on Dry Hole Marker. plate 3' below ground level*

Verify cmt to surface all strings
*** Lessor Prairie Chicken Area**

NOTIFY OCD 24 HOURS PRIOR TO BEGINNING PLUGGING OPERATIONS
LAST WELL ON LEASE

Spud Date:

[Empty box for Spud Date]

Rig Release D

I hereby certify that the information above is true and complete to the best of my knowledge and belief.

SIGNATURE *Ben Montgomery* TITLE Agent DATE 10-18-16
 Type or print name Ben Montgomery E-mail address: Benm@bcmmandassociates.com PHONE: 432-580-7161
 For State Use Only

APPROVED BY: *Neal Whitman* TITLE Petroleum Engr. Specialist DATE 11/8/2016
 Conditions of Approval (if any):

COG Operating LLC (MARBOB)

Lease & Well #
3002520959

New Mexico CR State #3 SWD

SPUD - 7/26/1964

Lea Co , NM

Sec 32 T19S R32E 1980 FSL & 660 FWL

Elevation - 3543'

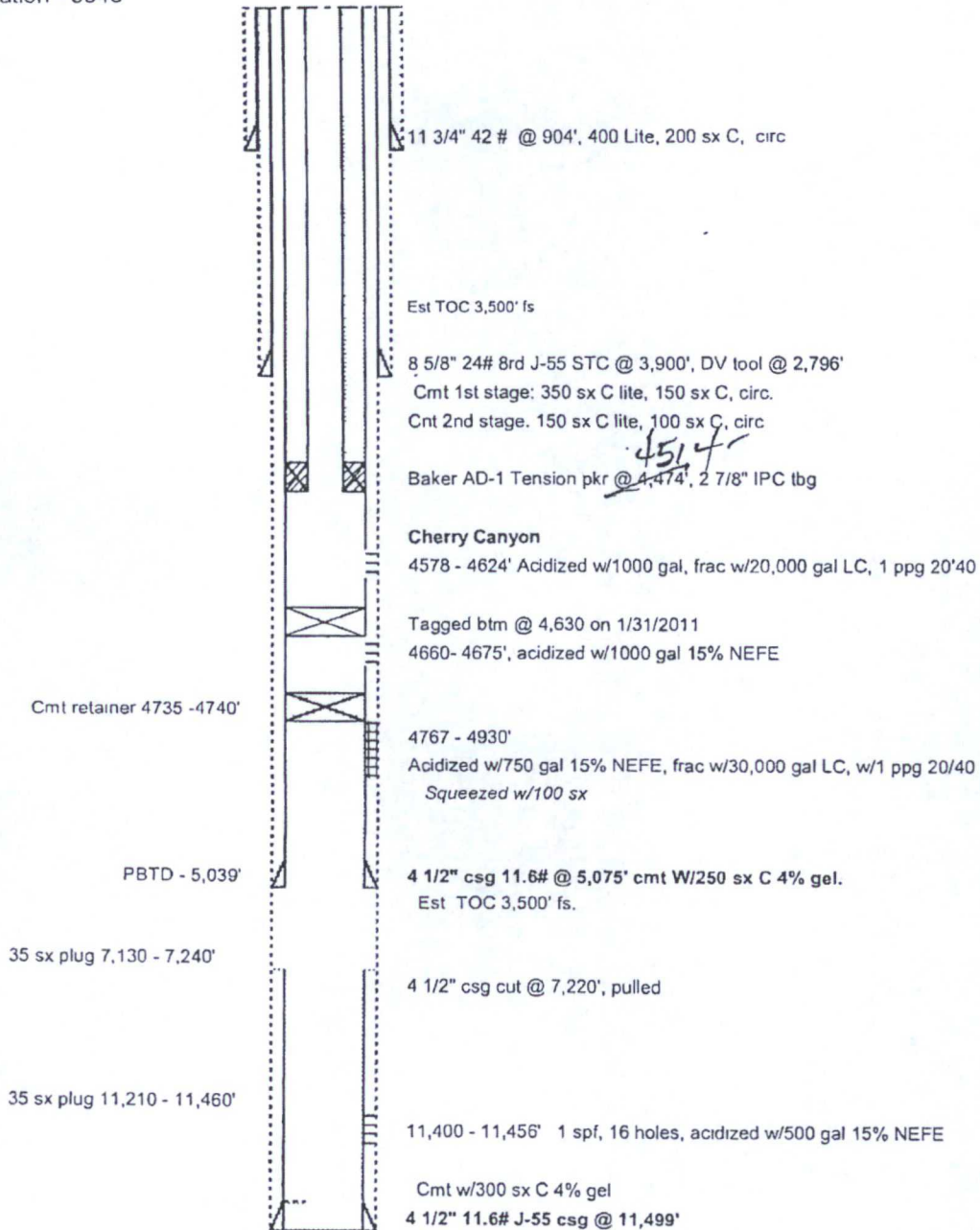

11/9/2011

New Mexico CR State 3 SWD

SHodges

COG Operating LLC (MARBOB)

Lease & Well #
3002520959

SPUD - 7/26/1964

Elevation - 3543

New Mexico CR State #3 SWD

Lea Co, NM
Sec 32 T19S R32E 1980 FSL & 660 FWL

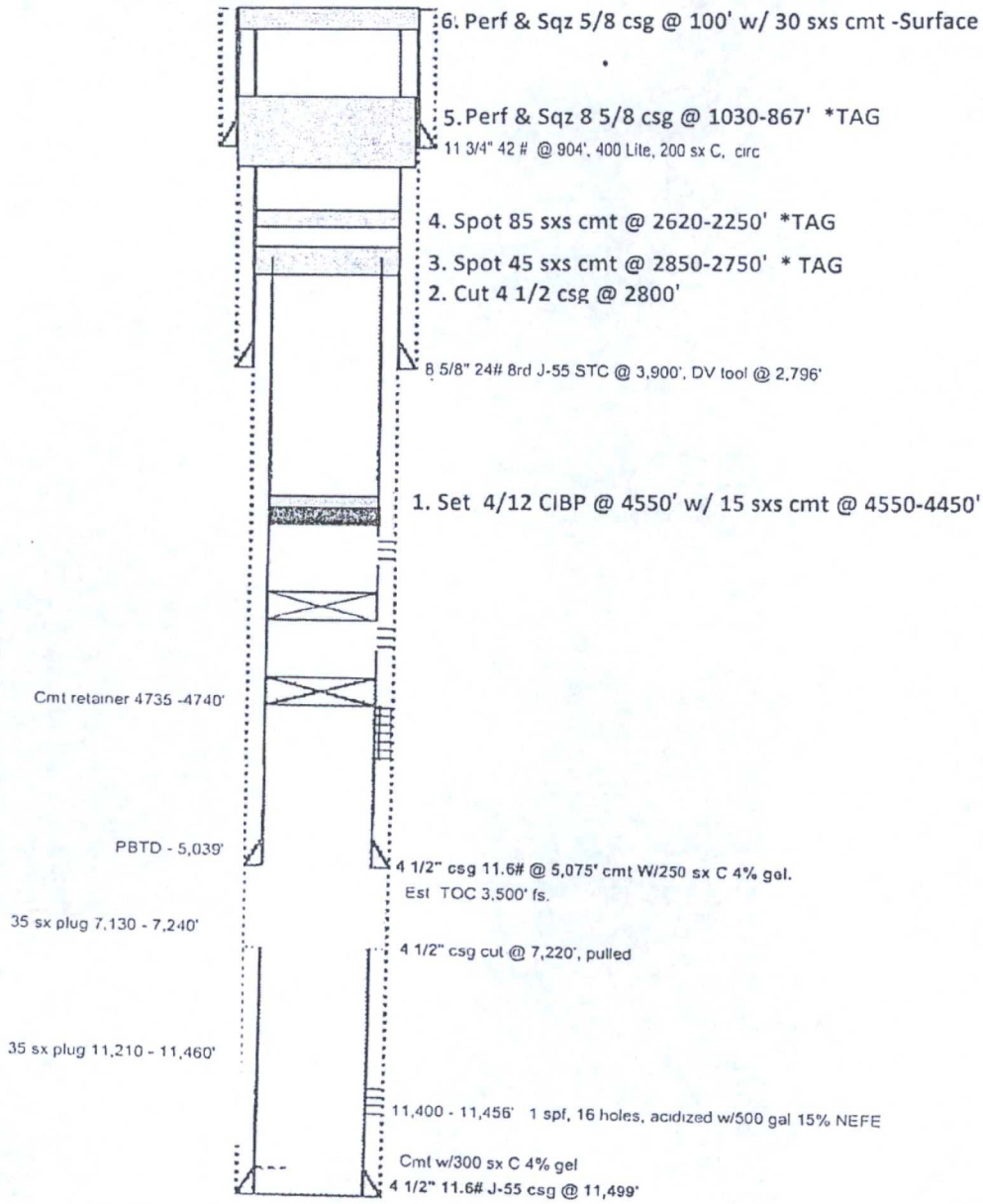

11/9/2011

SHodges

New Mexico CR State 3 SWD