

Submit 1 Copy To Appropriate District Office  
District I - (575) 393-6161  
1625 N. French Dr., Hobbs, NM 88240  
District II - (575) 748-1283  
811 S. First St., Artesia, NM 88210  
District III - (505) 334-6178  
1000 Rio Brazos Rd., Aztec, NM 87410  
District IV - (505) 476-3460  
1220 S. St. Francis Dr., Santa Fe, NM 87505

State of New Mexico  
Energy, Minerals and Natural Resources

Form C-103  
Revised July 18, 2013

OIL CONSERVATION DIVISION  
1220 South St. Francis Dr.  
Santa Fe, NM 87505

WELL API NO. 30-025-07498
5. Indicate Type of Lease STATE <input type="checkbox"/> FEE <input checked="" type="checkbox"/>
6. State Oil & Gas Lease No.
7. Lease Name or Unit Agreement Name North Hobbs (G/SA) Unit
8. Well Number 441
9. OGRID Number 157984
10. Pool name or Wildcat Hobbs (G/SA)
11. Elevation (Show whether DR, RKB, RT, GR, etc.) 3635' DF

SUNDRY NOTICES AND REPORTS ON WELLS  
(DO NOT USE THIS FORM FOR PROPOSALS TO DRILL OR TO DEEPEN OR PLUG BACK TO A DIFFERENT RESERVOIR. USE "APPLICATION FOR PERMIT" (FORM C-101) FOR SUCH PROPOSALS.)

1. Type of Well: Oil Well ☐ Gas Well ☐ Other ☐ Temporarily Abandoned

2. Name of Operator  
Occidental Permian, Ltd

3. Address of Operator  
HCR 1 Box 90 Denver City, TX 79323

4. Well Location  
Unit Letter P : 330 feet from the South line and 330 feet from the East line  
Section 31 Township 18-S Range 38-E NMPM Lea County

11. Elevation (Show whether DR, RKB, RT, GR, etc.)  
3635' DF

12. Check Appropriate Box to Indicate Nature of Notice, Report or Other Data

<b>E-PERMITTING &lt;SWD INJECTION&gt;</b> CONVERSION <u>MB</u> RETURN TO <u>TA</u> CSNG <u>ENVIRO</u> CHG LOC <u>CHG LOC</u> INT TO PA <u>P&amp;A NR</u> P&A R <u>P&amp;A R</u> OTHER: <input type="checkbox"/>	<b>SUBSEQUENT REPORT OF:</b> REMEDIAL WORK <input type="checkbox"/> ALTERING CASING <input type="checkbox"/> COMMENCE DRILLING OPNS. <input type="checkbox"/> P AND A <input type="checkbox"/> CASING/CEMENT JOB <input type="checkbox"/> OTHER: Casing integrity test/TA status request <input checked="" type="checkbox"/>
--	--

13. Describe proposed or completed operations. (Clearly state all pertinent details, and give pertinent dates, including estimated date of starting any proposed work). SEE RULE 19.15.7.14 NMAC. For Multiple Completions: Attach wellbore diagram of proposed completion or recompletion.

Date of test: 10/14/2016

Pressure readings: Initial - 522 PSI Ending - 520 PSI

Length of test: 30 minutes

Witnessed: NO

This Approval of Temporary  
Abandonment Expires 10/14/2018

Spud Date:

Rig Release Date:

I hereby certify that the information above is true and complete to the best of my knowledge and belief.

SIGNATURE

Mendy A. Johnson

TITLE Admin. Associate

DATE 10/31/2016

Type or print name  
For State Use Only

Mendy A. Johnson

E-mail address: mendy\_johnson@oxy.com

PHONE: 806-592-6280

APPROVED BY:

Mailey Brown

TITLE

Dist Supervisor

DATE

11/9/2016

Conditions of Approval (if any):



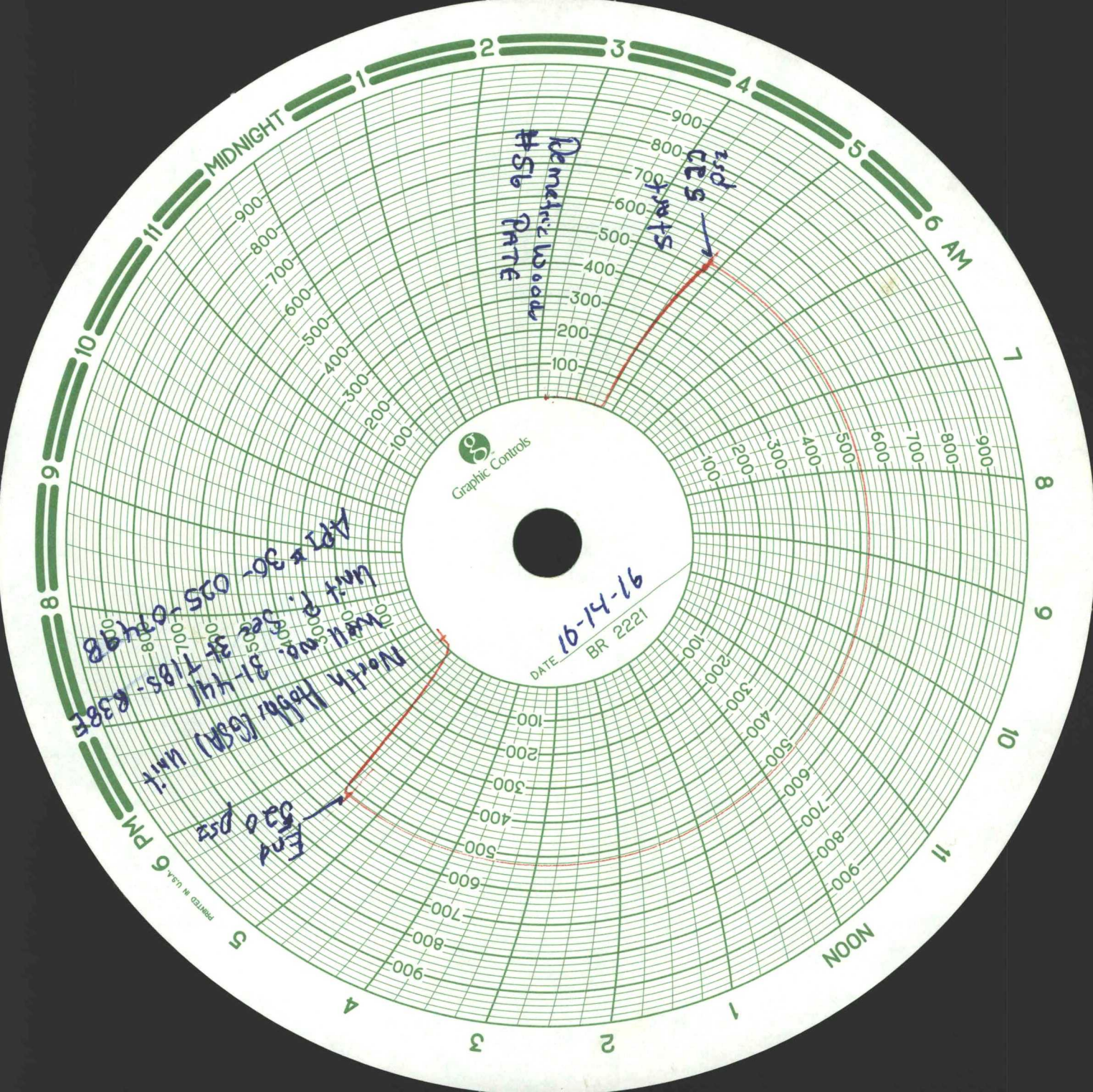

Graphic Controls

DATE 91-11-91  
BR 2221

Metric blood  
#56 PATE

2nd test

North Hobbs (6581) Unit  
Unit P. See 31-441  
APR 30-035-07498

End 520 PSE

PRINTED IN U.S.A.

## NHU 31-441

API# 30-025-07498

TWN 18-S; RNG 38-E  
Producer Beam - TA'd

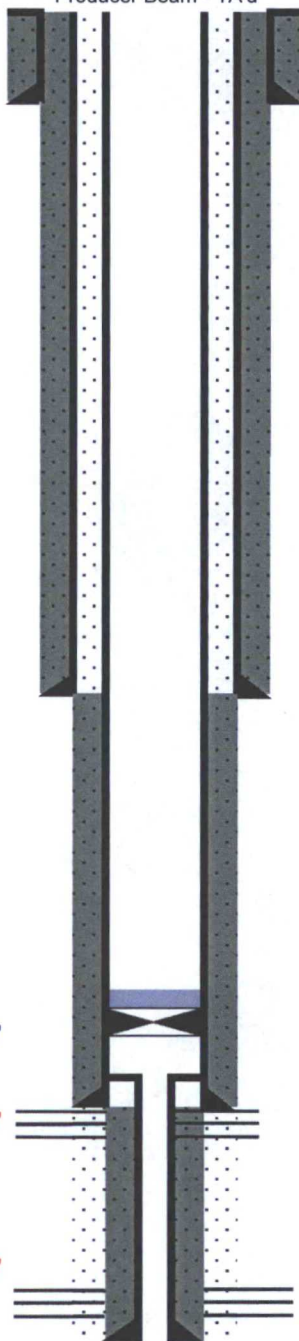

12-1/2" 50# @ 242'  
cmt'd w/ 200 sxs  
TOC @ Surf (Circ.)

9" 36# @ 2800'  
cmt'd w/600 sxs  
TOC @ surf. (Circ.)

6 5/8" 26# @ 3975'  
cmt'd w/200 sxs  
TOC @ 2828' (Calc.)

5" 11.5# @ 3930-4219'  
cmt'd w/71 sxs  
TOC @ 3930 (TL)

PBTD @ 3840'  
TD @ 4220'

Spot 35' on top of CIBP @ 3875'

SQZD Perfs 3930-3970'

Plugged Back: 4166-4210'



# American Valve & Meter, Inc.

1113 W. BROADWAY

P.O. BOX 166 HOBBS,  
NM 88240

T0: Pate Trucking

DATE: 06/23/16

This is to certify that:

I, Tony Flores

Technician for American Valve & Meter Inc.

has checked the calibration of the following instrument.

8" Pressure recorder

Ser#4842

at these points.

Pressure #			Temperature *or Pressure #		
Test	Found	Left	Test	Found	Left
- 0	-	- 0	-	-	-
- 500	-	- 500	-	-	-
- 700	-	- 700	-	-	-
- 1000	-	- 1000	-	-	-
- 200	-	- 200	-	-	-
- 0	-	- 0			

Remarks: \_\_\_\_\_  
\_\_\_\_\_  
\_\_\_\_\_

Signature: \_\_\_\_\_

*Tony Flores*