

**HOBBS OCD**  
**DEC 09 2016**  
**RECEIVED**

**OIL CONSERVATION DIVISION**  
1220 South St. Francis Dr.  
Santa Fe, NM 87505

**WELL API NO.**  
30-025-27616

**5. Indicate Type of Lease**  
STATE ☐ FEE ☐

**6. State Oil & Gas Lease No.**  
SWD-1234 LC063200

**7. Lease Name or Unit Agreement Name**  
PADUCA

**8. Well Number 1**

**9. OGRID Number** 161968

**10. Pool name or Wildcat**

**SUNDY NOTICES AND REPORTS ON WELLS**  
(DO NOT USE THIS FORM FOR PROPOSALS TO DRILL OR TO DEEPEN OR PLUG BACK TO A DIFFERENT RESERVOIR. USE "APPLICATION FOR PERMIT" (FORM C-101) FOR SUCH PROPOSALS.)

**1. Type of Well:** Oil Well ☐ Gas Well ☒ Other SWD ☒

**2. Name of Operator** MESQUITE SWD, INC.

**3. Address of Operator** PO BOX 1479, CARLSBAD NM, 88221

**4. Well Location**  
Unit Letter A: 1980 feet from the N line and 660 feet from the E line  
Section 22 Township 25S Range 32E NMPM County LEA

**11. Elevation (Show whether DR, RKB, RT, GR, etc.)**  
3409 GR

**HOBBS OCD**  
**APR 1 2016**  
**RECEIVED**

## 12. Check Appropriate Box to Indicate Nature of Notice, Report or Other Data

## NOTICE OF INTENTION TO:

PERFORM REMEDIAL WORK ☐ PLUG AND ABANDON ☐  
 TEMPORARILY ABANDON ☐ CHANGE PLANS ☐  
 PULL OR ALTER CASING ☐ MULTIPLE COMPL ☐  
 DOWNHOLE COMMINGLE ☐  
 CLOSED-LOOP SYSTEM ☐  
 OTHER: ☐

## SUBSEQUENT REPORT OF:

REMEDIAL WORK ☒ ALTERING CASING ☐  
 COMMENCE DRILLING OPNS. ☐ P AND A ☐  
 CASING/CEMENT JOB ☐  
 OTHER: mit ☐

13. Describe proposed or completed operations. (Clearly state all pertinent details, and give pertinent dates, including estimated date of starting any proposed work). SEE RULE 19.15.7.14 NMAC. For Multiple Completions: Attach wellbore diagram of proposed completion or recompletion.

3/19/16- MOVED IN PULLING UNIT, R/U

3/21/16- KILLED WELL WITH BRINE, NIPPLED UP BOP, TOH WITH PRODUCTION TUBING,

RIH W/WORK STRING, BIT AND SCRAPER, CLEAN OUT TO TD, LD WORK STRING

3/22/16- TIH W/ PRODUCTION STRING AND PACKER, SET PACKER @ 4700', CIRCULATED PACKER FLUID, FLANGED UP WELL HEAD, RELEASED RIG.

3/29/16- NOTIFIED OCD OF MIT, SPOKE WITH BILL SONNAMAKER, INITAIL PSI 710#'S FINAL PSI 710#'S HELD FOR 35 MINUTES, NO WITNESS, SEE ATTACHMENT FOR CHART CALIBRATION

Spud Date:

3/19/16

Rig Release Date:

3/22/16

I hereby certify that the information above is true and complete to the best of my knowledge and belief.

SIGNATURE

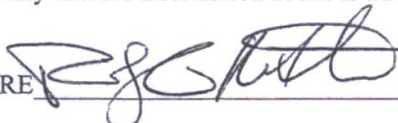

TITLE

Production Foreman

DATE

3/29/16

Type or print name: RILEY G NEATHERLIN E-mail address: RGNEATHERLIN@GMAIL.COM PHONE: 575-706-7288

For State Use Only

APPROVED BY:

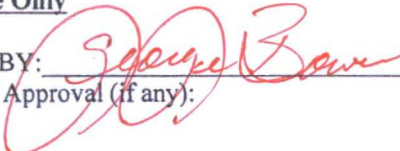

TITLE

Compliance Officer

DATE

12/9/16

Conditions of Approval (if any):



HOBBS OCD  
DEC 09 2016  
RECEIVED

*gnc*

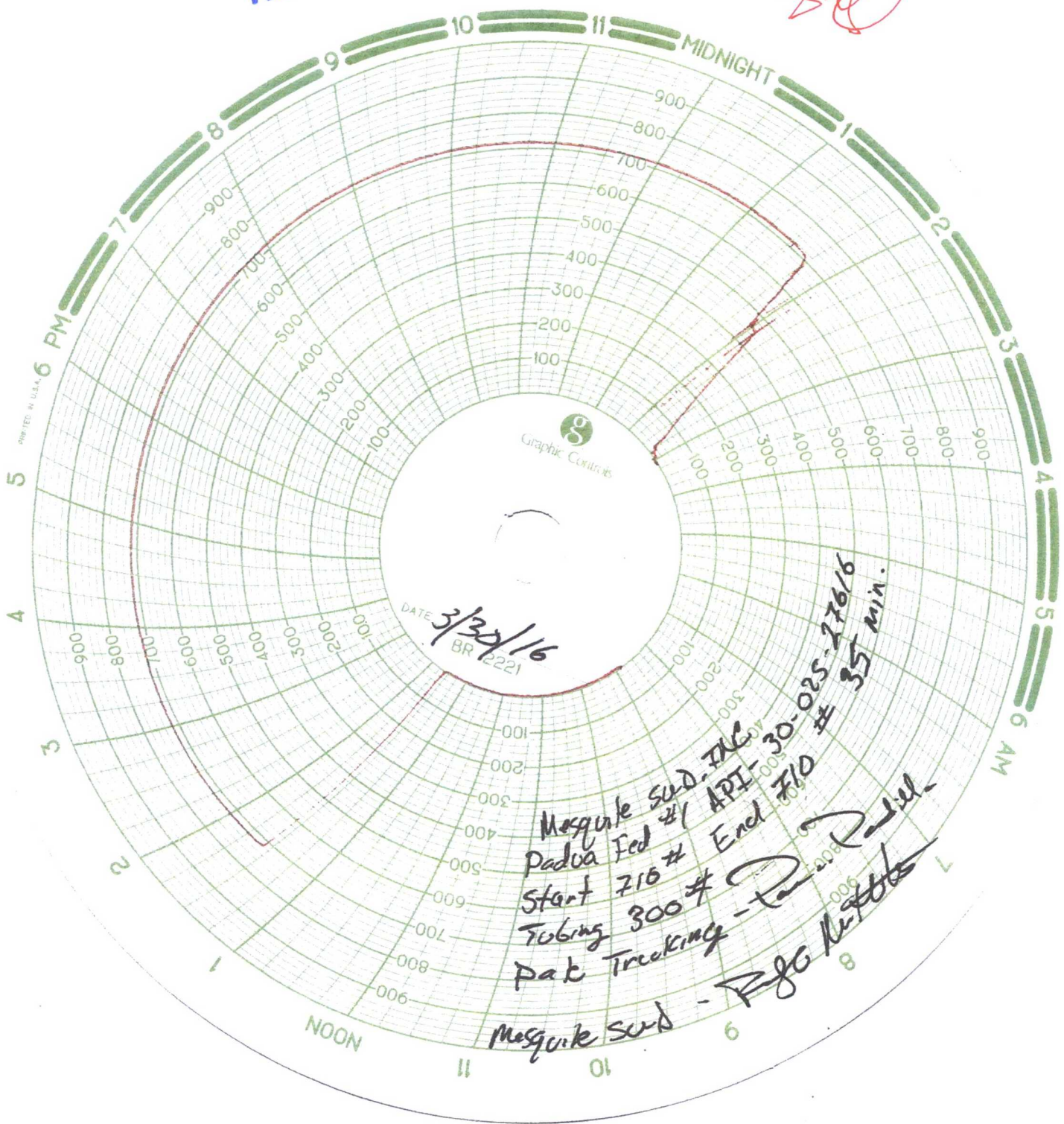

*Handwritten red mark*

*3/22/16*

RECEIVED

HOBBS OGD  
APR 1 2016

Mesquite sub. INC 30-025-27616  
Padua Fed #1 API- # 35 min.  
Start 715# End 710  
Tubing 300#  
Pack Trucking - *Radell*  
Mesquite sub - *Radell*



- 0
- 500
- 700
- 1000
- 200
- 0

Remarks:

Signature:



HOBBS OCD

APR 1 2016

RECEIVED