

UNITED STATES
DEPARTMENT OF THE INTERIOR
BUREAU OF LAND MANAGEMENTNMOCD
HobbsFORM APPROVED
OMB NO. 1004-0135
Expires: July 31, 2010**SUNDRY NOTICES AND REPORTS ON WELLS**
*Do not use this form for proposals to drill or to re-enter an abandoned well. Use form 3160-3 (APD) for such proposals.*5. Lease Serial No.
NMNM94186

6. If Indian, Allottee or Tribe Name

SUBMIT IN TRIPLICATE - Other instructions on reverse side.7. If Unit or CA/Agreement, Name and/or No.
NMNM88526X

1. Type of Well

☒ Oil Well ☐ Gas Well ☐ Other8. Well Name and No.
THISTLE UNIT 4H 7H2. Name of Operator
DEVON ENERGYContact: REBECCA DEAL
E-Mail: Rebecca.Deal@bvm.com9. API Well No.
30-025-434323a. Address
333 WEST SHERIDAN AVENUE
OKLAHOMA CITY, OK 731023b. Phone No. (include area code)
Ph: 405-228-842910. Field and Pool, or Exploratory
TRIPLE X; BONE SPRING

4. Location of Well (Footage, Sec., T., R., M., or Survey Description)

Sec 28 T23S R33E SESE 124FSL 883 FEL

11. County or Parish, and State

LEA COUNTY, NM

12. CHECK APPROPRIATE BOX(ES) TO INDICATE NATURE OF NOTICE, REPORT, OR OTHER DATA

TYPE OF SUBMISSION	TYPE OF ACTION			
<input checked="" type="checkbox"/> Notice of Intent	<input type="checkbox"/> Acidize	<input type="checkbox"/> Deepen	<input type="checkbox"/> Production (Start/Resume)	<input type="checkbox"/> Water Shut-Off
<input type="checkbox"/> Subsequent Report	<input type="checkbox"/> Alter Casing	<input type="checkbox"/> Fracture Treat	<input type="checkbox"/> Reclamation	<input type="checkbox"/> Well Integrity
<input type="checkbox"/> Final Abandonment Notice	<input type="checkbox"/> Casing Repair	<input type="checkbox"/> New Construction	<input type="checkbox"/> Recomplete	<input checked="" type="checkbox"/> Other
	<input type="checkbox"/> Change Plans	<input type="checkbox"/> Plug and Abandon	<input type="checkbox"/> Temporarily Abandon	Change to Original A
	<input type="checkbox"/> Convert to Injection	<input type="checkbox"/> Plug Back	<input type="checkbox"/> Water Disposal	PD

13. Describe Proposed or Completed Operation (clearly state all pertinent details, including estimated starting date of any proposed work and approximate duration thereof. If the proposal is to deepen directionally or recompleat horizontally, give subsurface locations and measured and true vertical depths of all pertinent markers and zones. Attach the Bond under which the work will be performed or provide the Bond No. on file with BLM/BIA. Required subsequent reports shall be filed within 30 days following completion of the involved operations. If the operation results in a multiple completion or recompleat in a new interval, a Form 3160-4 shall be filed once testing has been completed. Final Abandonment Notices shall be filed only after all requirements, including reclamation, have been completed, and the operator has determined that the site is ready for final inspection.)

Devon Energy Production Company, L.P. respectfully requests to amend the name of the Thistle Unit 1H well to the Thistle Unit 7H well.

Attached is the revised C-102.

14. I hereby certify that the foregoing is true and correct.

Electronic Submission #352780 verified by the BLM Well Information System
For DEVON ENERGY, sent to the Hobbs
Committed to AFMSS for processing by DEBORAH MCKINNEY on 10/04/2016 ()

Name (Printed/Typed) REBECCA DEAL

Title REGULATORY COMPLIANCE PROFESSI

Signature (Electronic Submission)

Date 09/27/2016

THIS SPACE FOR FEDERAL OR STATE OFFICE USE

Approved By

Title

Date

Conditions of approval, if any, are attached. Approval of this notice does not warrant or certify that the applicant holds legal or equitable title to those rights in the subject lease which would entitle the applicant to conduct operations thereon.

Office

Title 18 U.S.C. Section 1001 and Title 43 U.S.C. Section 1212, make it a crime for any person knowingly and willfully to make to any department or agency of the United States any false, fictitious or fraudulent statements or representations as to any matter within its jurisdiction.

** OPERATOR-SUBMITTED ** OPERATOR-SUBMITTED ** OPERATOR-SUBMITTED **

District I
1625 N. French Dr., Hobbs, NM 88240
Phone: (575) 393-6161 Fax: (575) 393-0720
District II
811 S. First St., Artesia, NM 88210
Phone: (575) 748-1293 Fax: (575) 748-9720
District III
1000 Rio Brazos Road, Aztec, NM 87410
Phone: (505) 334-6178 Fax: (505) 334-6170
District IV
1220 S. St. Francis Dr., Santa Fe, NM 87505
Phone: (505) 476-3460 Fax: (505) 476-3462

State of New Mexico
Energy, Minerals & Natural Resources Department
OIL CONSERVATION DIVISION
1220 South St. Francis Dr.
Santa Fe, NM 87505

Form C-102
Revised August 1, 2011
Submit one copy to appropriate
District Office

☐ AMENDED REPORT

WELL LOCATION AND ACREAGE DEDICATION PLAT

¹ API Number 30-025-43432	² Pool Code 59900	³ Pool Name Triple X; Bone Spring
⁴ Property Code	⁵ Property Name THISTLE UNIT	⁶ Well Number 7H
⁷ OGRID No. 6137	⁸ Operator Name DEVON ENERGY PRODUCTION COMPANY, L.P.	⁹ Elevation 3650.5

¹⁰ Surface Location

UL or lot no.	Section	Township	Range	Lot Idn	Feet from the	North/South line	Feet from the	East/West line	County
P	33	23 S	33 E		124	SOUTH	883	EAST	LEA

¹¹ Bottom Hole Location If Different From Surface

UL or lot no.	Section	Township	Range	Lot Idn	Feet from the	North/South line	Feet from the	East/West line	County
J	28	23 S	33 E		2630	SOUTH	1340	EAST	LEA

¹² Dedicated Acres	¹³ Joint or Infill	¹⁴ Consolidation Code	¹⁵ Order No.
240			

No allowable will be assigned to this completion until all interests have been consolidated or a non-standard unit has been approved by the division.

<p>NW CORNER SEC. 28 LAT. = 32.2829532°N LONG. = 103.5858118°W NMSP EAST (FT) N = 467476.07 E = 772348.66</p>		<p>N/4 CORNER SEC. 28 LAT. = 32.2829531°N LONG. = 103.5772866°W NMSP EAST (FT) N = 467494.48 E = 774983.29</p>		<p>NE CORNER SEC. 28 LAT. = 32.2829508°N LONG. = 103.5687577°W NMSP EAST (FT) N = 467512.36 E = 777619.12</p>	
<p>W/4 CORNER SEC. 28 LAT. = 32.2756952°N LONG. = 103.5858099°W NMSP EAST (FT) N = 464835.64 E = 772367.62</p>		<p>SEC. 28 BOTTOM OF HOLE LAT. = 32.2756742°N LONG. = 103.5730688°W NMSP EAST (FT) N = 464855.62 E = 776299.37</p>		<p>E/4 CORNER SEC. 28 LAT. = 32.2756899°N LONG. = 103.5687542°W NMSP EAST (FT) N = 464870.84 E = 777639.03</p>	
<p>SECTION CORNER LAT. = 32.2684591°N LONG. = 103.5858093°W NMSP EAST (FT) N = 462203.15 E = 772386.14</p>		<p>QUARTER CORNER LAT. = 32.2684508°N LONG. = 103.5772748°W NMSP EAST (FT) N = 462218.61 E = 776024.12</p>		<p>SECTION CORNER LAT. = 32.2684420°N LONG. = 103.5687493°W NMSP EAST (FT) N = 462234.08 E = 777659.34</p>	
<p>W/4 CORNER SEC. 33 LAT. = 32.2611767°N LONG. = 103.5858055°W NMSP EAST (FT) N = 459553.86 E = 772405.77</p>		<p>NOTE: LATITUDE AND LONGITUDE COORDINATES ARE SHOWN USING THE NORTH AMERICAN DATUM OF 1983 (NAD83). LISTED NEW MEXICO STATE PLANE EAST COORDINATES ARE GRID (NAD83). BASIS OF BEARING AND DISTANCES USED ARE NEW MEXICO STATE PLANE EAST COORDINATES MODIFIED TO THE SURFACE. ELEVATION VALUES ARE NAVD83.</p>		<p>E/4 CORNER SEC. 28 LAT. = 32.2611700°N LONG. = 103.5687420°W NMSP EAST (FT) N = 459588.56 E = 777680.44</p>	
<p>SW CORNER SEC. 33 LAT. = 32.2539176°N LONG. = 103.5858020°W NMSP EAST (FT) N = 456913.03 E = 772425.25</p>		<p>SEQ. 33 S/4 CORNER SEC. 33 LAT. = 32.2539073°N LONG. = 103.5772780°W NMSP EAST (FT) N = 456927.75 E = 775080.40</p>		<p>THISTLE UNIT 7H ELEV. = 3650.5' LAT. = 32.2542456°N (NAD83) LONG. = 103.5715966°W NMSP EAST (FT) N = 457063.23 E = 776815.89</p>	
<p>SURFACE LOCATION 124' 883'</p>		<p>SE CORNER SEC. 33 LAT. = 32.2539037°N LONG. = 103.5687408°W NMSP EAST (FT) N = 456945.13 E = 777699.63</p>		<p>17 OPERATOR CERTIFICATION I hereby certify that the information contained herein is true and complete to the best of my knowledge and belief, and that this organization either owns a working interest or unleased mineral interest in the land including the proposed bottom hole location or has a right to drill this well at this location pursuant to a contract with an owner of such a mineral or working interest, or to a voluntary pooling agreement or a compulsory pooling order heretofore entered for the division. <i>Rebecca Deal</i> 9/27/2016 Signature Date Rebecca Deal, Regulatory Analyst Printed Name rebecca.deal@dm.com E-mail Address</p>	
<p>18 SURVEYOR CERTIFICATION I hereby certify that the well location shown on this plat was plotted from field notes of actual surveys made by me or under my supervision, and that the same is true and correct to the best of my belief. SEPTEMBER 26, 2016 Date of Survey FILMON F. JARAMILLO NEW MEXICO 12798 Signature and Seal of Professional Surveyor Certificate Number SURVEY NO. 4721A</p>					

NOTE: LATITUDE AND LONGITUDE COORDINATES ARE SHOWN USING THE NORTH AMERICAN DATUM OF 1983 (NAD83). LISTED NEW MEXICO STATE PLANE EAST COORDINATES ARE GRID (NAD83). BASIS OF BEARING AND DISTANCES USED ARE NEW MEXICO STATE PLANE EAST COORDINATES MODIFIED TO THE SURFACE. ELEVATION VALUES ARE NAVD 88.



SCALE 1" = 110'

DIRECTIONS TO LOCATION

FROM STATE HWY. 128 AND CR. J2 (BRININSTOOL) GO NORTH ON J2
3.0 MILES, TURN LEFT ON CALICHE ROAD AND GO WEST 147' TO THE
SOUTHEAST PAD CORNER FOR THIS LOCATION.

THISTLE UNIT 7H

AND 883 FT. FROM THE EAST LINE OF

SECTION 33, TOWNSHIP 23 SOUTH,

RANGE 33 EAST, N.M.P.M.

LEA COUNTY, STATE OF NEW MEXICO

SEPTEMBER 26, 2016

SURVEY NO. 4721A

MADRON SURVEYING, INC. 301 SOUTH CANAL (975) 234-3341 **CARLSBAD, NEW MEXICO**

301 SOUTH CANAL
(575) 234-3341

**PROPOSED INTERIM SITE RECLAMATION
FOR THISTLE UNIT 7H**
SECTION 33, TOWNSHIP 23 SOUTH, RANGE 33 EAST, N.M.P.M.
LEA COUNTY, STATE OF NEW MEXICO

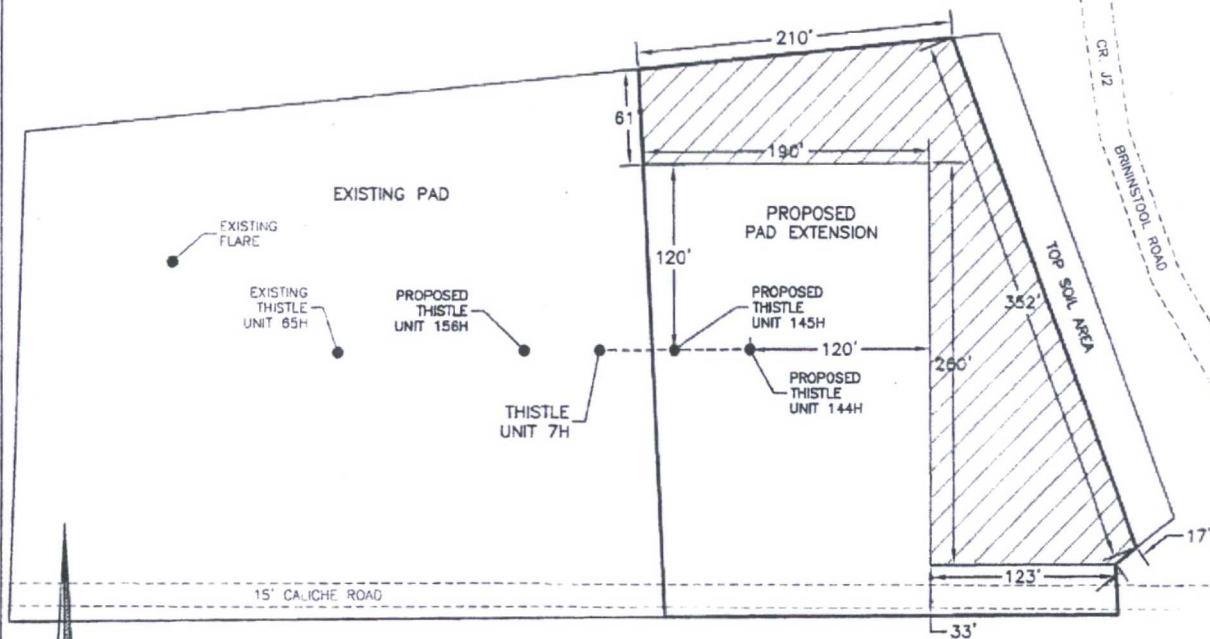

 DENOTES
RECLAMATION AREA
0.923± ACRES RECLAMATION AREA

0 50 100 200
SCALE 1" = 100'

DEVON ENERGY PRODUCTION COMPANY, L.P.
THISTLE UNIT 7H
LOCATED 124 FT. FROM THE SOUTH LINE
AND 883 FT. FROM THE EAST LINE OF
SECTION 33, TOWNSHIP 23 SOUTH,
RANGE 33 EAST, N.M.P.M.
LEA COUNTY, STATE OF NEW MEXICO

SEPTEMBER 26, 2016

SURVEY NO. 4721A

MADRON SURVEYING, INC. 301 SOUTH CANAL (5/5) 234-3341 CARLSBAD, NEW MEXICO

SECTION 33, TOWNSHIP 23 SOUTH, RANGE 33 EAST, N.M.P.M.
LEA COUNTY, STATE OF NEW MEXICO
LOCATION VERIFICATION MAP

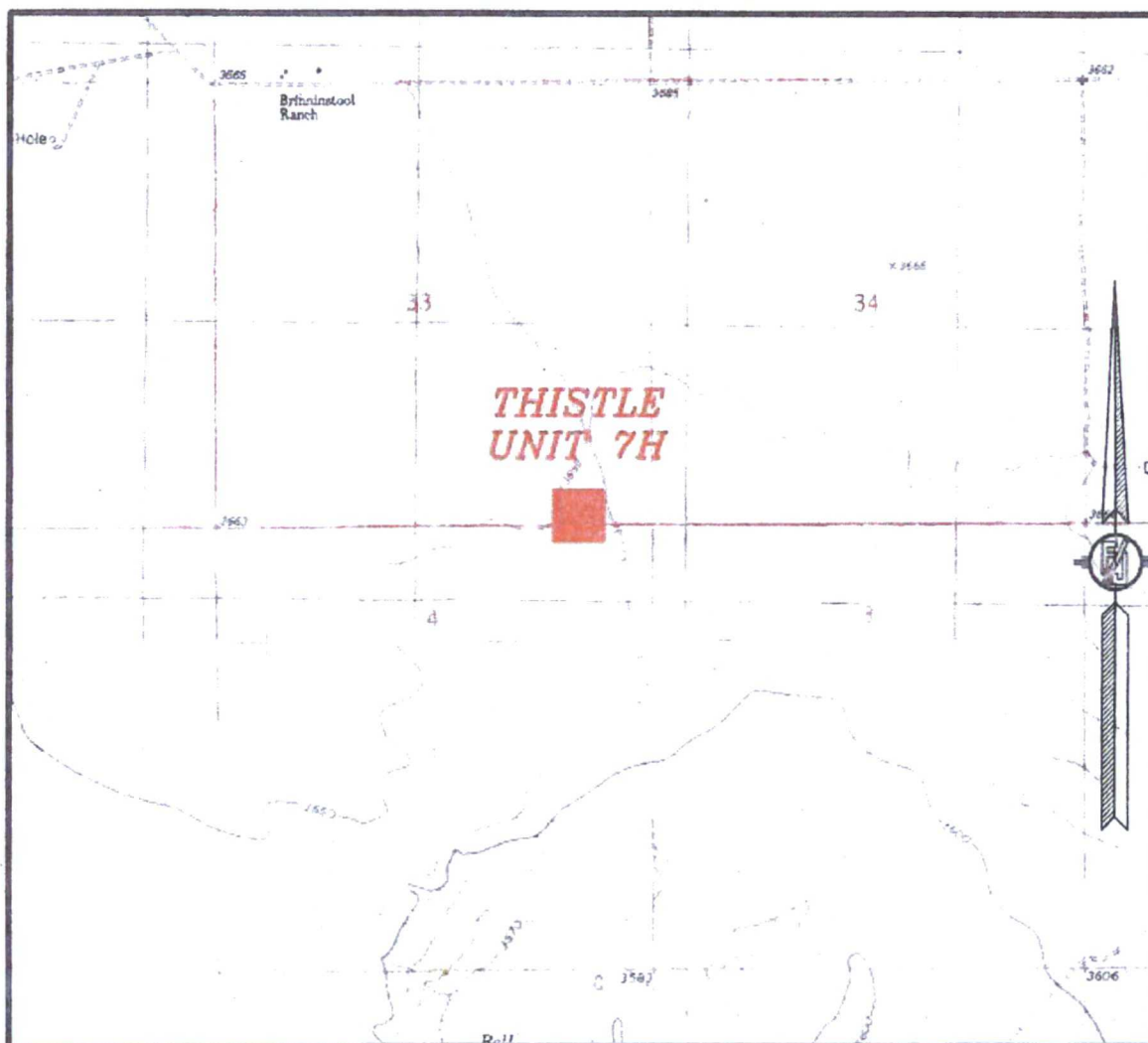

USGS QUAD MAP:
TIP TOP WELLS

NOT TO SCALE

DEVON ENERGY PRODUCTION COMPANY, L.P.
THISTLE UNIT 7H

LOCATED 124 FT. FROM THE SOUTH LINE
AND 883 FT. FROM THE EAST LINE OF
SECTION 33, TOWNSHIP 23 SOUTH,
RANGE 33 EAST, N.M.P.M.
LEA COUNTY, STATE OF NEW MEXICO

SEPTEMBER 26, 2016

SURVEY NO. 4721A

MADRON SURVEYING, INC. 301 SOUTH CANAL CARLSBAD, NEW MEXICO
(575) 234-3341

SECTION 33, TOWNSHIP 23 SOUTH, RANGE 33 EAST, N.M.P.M.
LEA COUNTY, STATE OF NEW MEXICO
VICINITY MAP

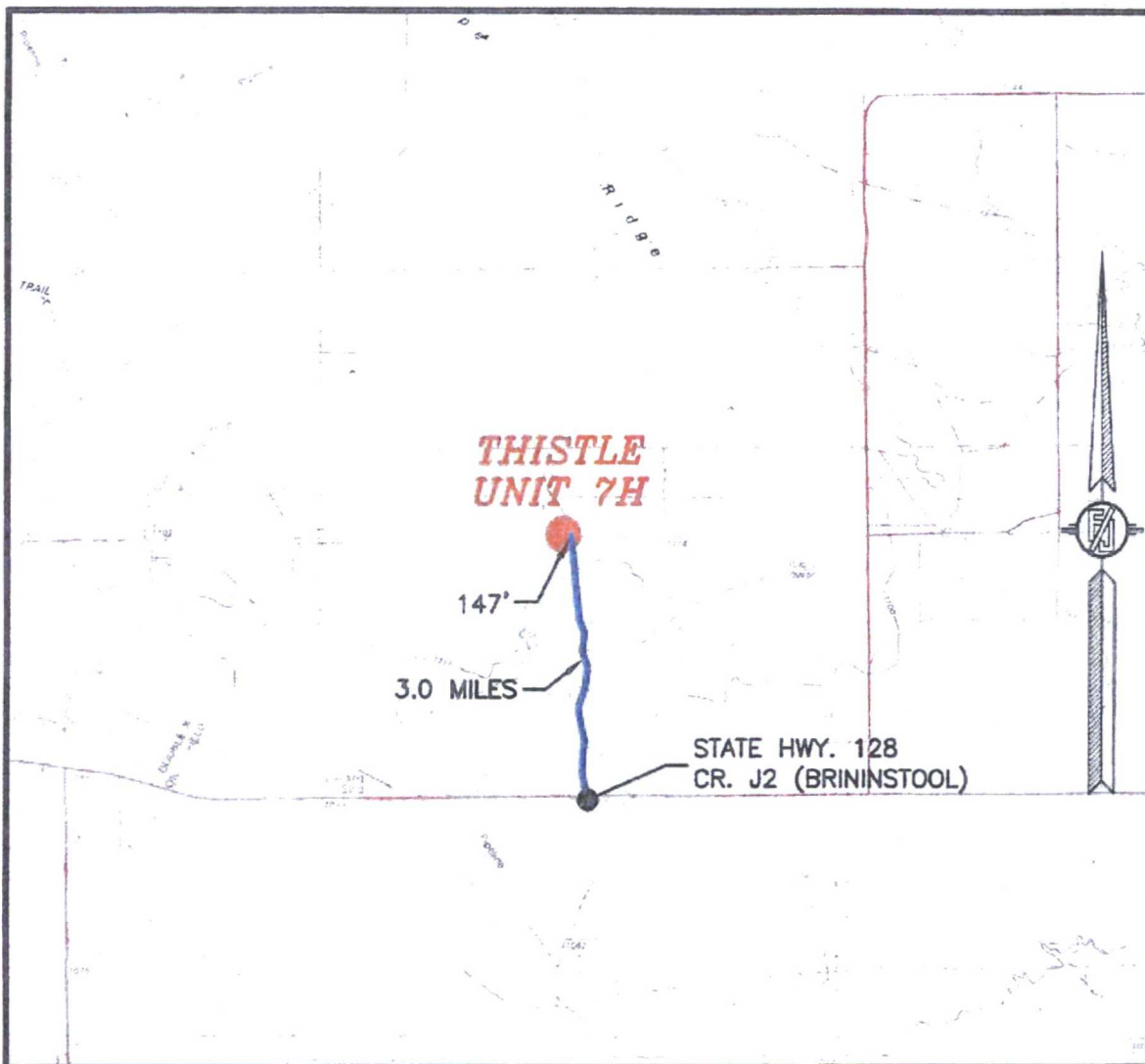

DISTANCES IN MILES

NOT TO SCALE

DIRECTIONS TO LOCATION

FROM STATE HWY. 128 AND CR. J2 (BRININSTOOL) GO NORTH ON J2
3.0 MILES, TURN LEFT ON CALICHE ROAD AND GO WEST 147' TO THE
SOUTHEAST PAD CORNER FOR THIS LOCATION.

**DEVON ENERGY PRODUCTION COMPANY, L.P.
THISTLE UNIT 7H**

LOCATED 124 FT. FROM THE SOUTH LINE
AND 883 FT. FROM THE EAST LINE OF
SECTION 33, TOWNSHIP 23 SOUTH,
RANGE 33 EAST, N.M.P.M.
LEA COUNTY, STATE OF NEW MEXICO

SEPTEMBER 26, 2016

SURVEY NO. 4721A

MADRON SURVEYING, INC. 301 SOUTH CANAL (575) 234-3341 CARLSBAD, NEW MEXICO

SECTION 33, TOWNSHIP 23 SOUTH, RANGE 33 EAST, N.M.P.M.
LEA COUNTY, STATE OF NEW MEXICO
AERIAL PHOTO

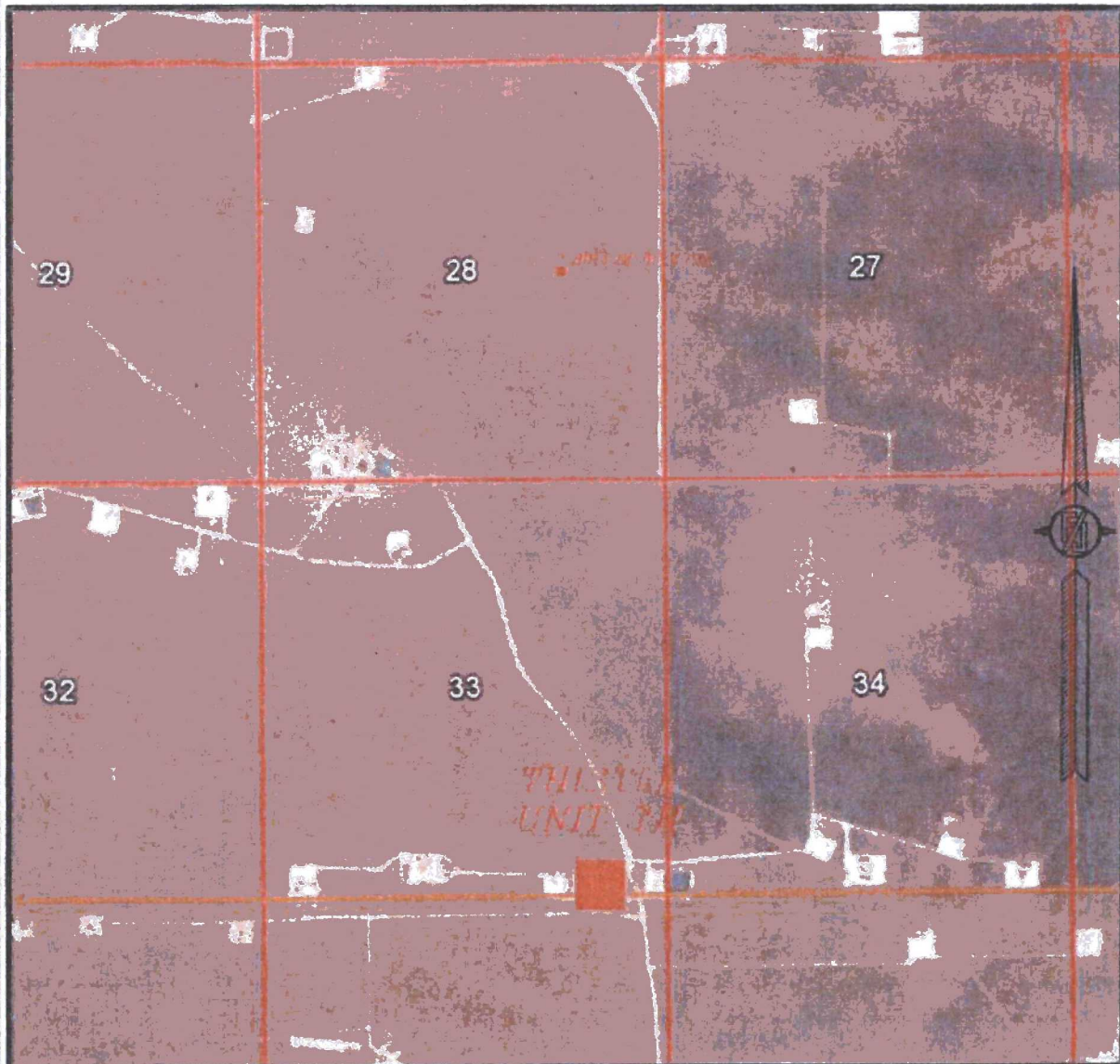

NOT TO SCALE
AERIAL PHOTO:
GOOGLE EARTH
FEB. 2014

DEVON ENERGY PRODUCTION COMPANY, L.P.
THISTLE UNIT 7H

LOCATED 124 FT. FROM THE SOUTH LINE
AND 883 FT. FROM THE EAST LINE OF
SECTION 33, TOWNSHIP 23 SOUTH,
RANGE 33 EAST, N.M.P.M.
LEA COUNTY, STATE OF NEW MEXICO

SEPTEMBER 26, 2016

SURVEY NO. 4721A

MADRON SURVEYING, INC. 301 SOUTH CANAL (575) 234-3341 CARLSBAD, NEW MEXICO

SECTION 33, TOWNSHIP 23 SOUTH, RANGE 33 EAST, N.M.P.M.
LEA COUNTY, STATE OF NEW MEXICO
AERIAL ACCESS ROUTE MAP

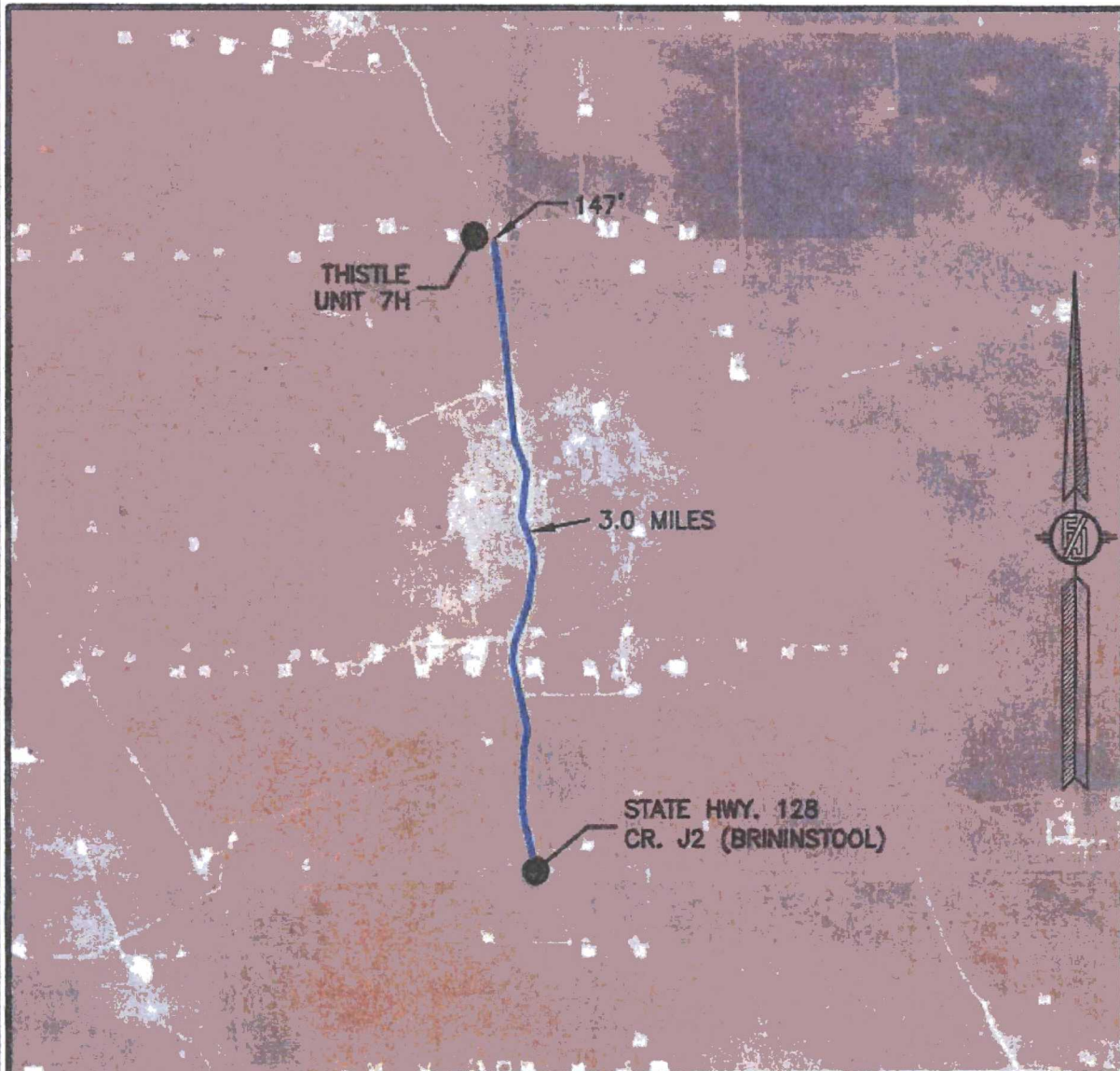

NOT TO SCALE
AERIAL PHOTO:
GOOGLE EARTH
FEB. 2014

DEVON ENERGY PRODUCTION COMPANY, L.P.
THISTLE UNIT 7H

LOCATED 124 FT. FROM THE SOUTH LINE
AND 883 FT. FROM THE EAST LINE OF
SECTION 33, TOWNSHIP 23 SOUTH,
RANGE 33 EAST, N.M.P.M.
LEA COUNTY, STATE OF NEW MEXICO

SEPTEMBER 26, 2016

SURVEY NO. 4721A

MADRON SURVEYING, INC. 301 SOUTH CANAL (575) 234-3341 CARLSBAD, NEW MEXICO