

Submit 1 Copy To Appropriate District
Office
District I - (575) 393-6161
1625 N. French Dr., Hobbs, NM 88240
District II - (575) 748-1283
811 S. First St., Artesia, NM 88210
District III - (505) 334-6178
1000 Rio Brazos Rd., Aztec, NM 87410
District IV - (505) 476-3460
1220 S. St. Francis Dr., Santa Fe, NM
87505

State of New Mexico
Energy, Minerals and Natural Resources

Form C-103
Revised August 1, 2011

OIL CONSERVATION DIVISION
1220 South St. Francis Dr.
Santa Fe, NM 87505

WELL API NO.	30-025-21012
5. Indicate Type of Lease STATE <input checked="" type="checkbox"/> FEE <input type="checkbox"/>	
6. State Oil & Gas Lease No. B-1838-1	
7. Lease Name or Unit Agreement Name Vacuum Glorieta East Unit Tract 25	
8. Well Number 001	
9. OGRID Number 217817	
10. Pool name or Wildcat Vacuum; Glorieta	
11. Elevation (Show whether DR, RKB, RT, GR, etc.) 3970' GL	

SUNDRY NOTICES AND REPORTS ON WELLS
(DO NOT USE THIS FORM FOR PROPOSALS TO DRILL OR TO DEEPEN OR PLUG BACK TO A
DIFFERENT RESERVOIR. USE "APPLICATION FOR PERMIT" (FORM C-101) FOR SUCH
PROPOSALS.)

1. Type of Well: Oil Well <input checked="" type="checkbox"/> Gas Well <input type="checkbox"/> Other <input type="checkbox"/>
2. Name of Operator ConocoPhillips Company
3. Address of Operator P. O. Box 51810 Midland, TX 79710
4. Well Location Unit Letter D : 760 feet from the North line and 660 feet from the West line Section 32 Township 17S Range 35E NMPM County Lea
11. Elevation (Show whether DR, RKB, RT, GR, etc.) 3970' GL

12. Check Appropriate Box to Indicate Nature of Notice, Report or Other Data

E-PERMITTING <SWD INJECTION>
CONVERSION _____ RBDMS MB ☐
RETURN TO _____ TA fm ☐
CSNG _____ ENVIRO _____ CHG LOC _____
INT TO PA _____ P&A NR _____ P&A R _____

SUBSEQUENT REPORT OF:
REMEDIAL WORK ☐ ALTERING CASING ☐
COMMENCE DRILLING OPNS. ☐ P AND A ☐
CASING/CEMENT JOB ☐
OTHER: place wellbore in TA status ☒

13. Describe proposed or completed operations. (Clearly state all pertinent details, and give pertinent dates, including estimated date of starting any proposed work). SEE RULE 19.15.7.14 NMAC. For Multiple Completions: Attach wellbore diagram of proposed completion or recompletion.

ConocoPhillips Company want to place this wellbore in TA status per aprvd NOI from 11/1/16.
11/21/16 RIH w/CIBP & set @ 6006', test and held.
11/22/16 NDBOP & NUWH
11/23/16 RU chart recorder ran chart to 570#/32 mins ended @ 520# Kerry Fortner/OCD passed test.

Chart attached

Approval of Temporary
Abandonment Expires 11/23/2019

Spud Date:

Rig Release Date:

I hereby certify that the information above is true and complete to the best of my knowledge and belief.

SIGNATURE Rhonda Rogers TITLE Staff Regulatory Technician DATE 12/06/2016

Type or print name Rhonda Rogers E-mail address: rogerrs@conocophillips.com PHONE: (432)688-9174

For State Use Only

APPROVED BY: Mary Brown TITLE Dist Supervisor DATE 12/12/2016
Conditions of Approval (if any):

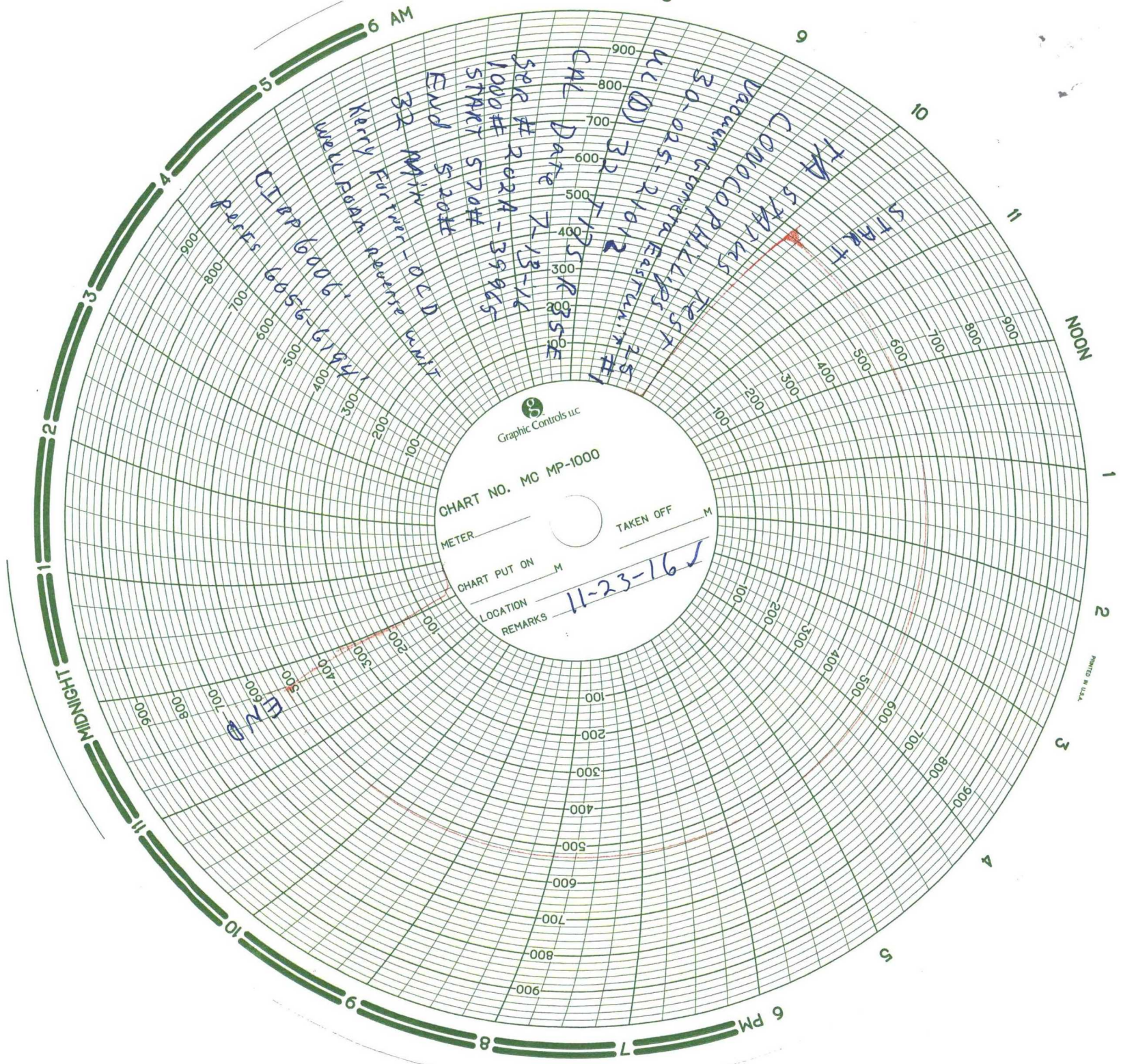

Graphic Controls LLC

CHART NO. MC MP-1000

METER

TAKEN OFF

CHART PUT ON

LOCATION

REMARKS

11-23-16 ✓

CLIP 6006
PERFS 6056-6194

32 Min - 0 CD UNIT
Kerry Furman - 0 CD UNIT
Well BOA Reverse UNIT

CAL Date 7-13-16
SER # 202A-39815
START 570#
END 520#

TA START
CONOCOPHILUS
30-025-21012
CAL (D) 32