

DISTRICT I
1826 N. French Dr., Hobbs, NM 88240
Phone (505) 393-6161 Fax: (505) 393-6724

DISTRICT II
811 S. First St., Artesia, NM 88210
Phone (505) 748-1283 Fax: (505) 748-9780

DISTRICT III
1000 Rio Brazos Rd., Aztec, NM 87410
Phone (505) 334-6178 Fax: (505) 334-6170

DISTRICT IV
1220 S. St. Francis Dr., Santa Fe, NM 87505
Phone (505) 476-3460 Fax: (505) 476-3462

State of New Mexico
Energy, Minerals and Natural Resources Department

Form C-102
Revised August 1, 2011

Submit one copy to appropriate
District Office

OIL CONSERVATION DIVISION

1220 South St. Francis Dr.
Santa Fe, New Mexico 87505

WELL LOCATION AND ACREAGE DEDICATION PLAT

☐ AMENDED REPORT

API Number 30-025-43471	Pool Code 22800	Pool Name EUMONT-YATES 7 RIVERS QUEEN
Property Code 312102	Property Name STATE "23"	Well Number 1
GRID No. 294619	Operator Name M&M ENERGY LLC	Elevation 3567'

Surface Location

UL or lot No.	Section	Township	Range	Lot Idn	Feet from the	North/South line	Feet from the	East/West line	County
F	23	21 S	35 E		2196	NORTH	2108	WEST	LEA

Bottom Hole Location If Different From Surface

UL or lot No.	Section	Township	Range	Lot Idn	Feet from the	North/South line	Feet from the	East/West line	County

Dedicated Acres	Joint or Infill	Consolidation Code	Order No.

NO ALLOWABLE WILL BE ASSIGNED TO THIS COMPLETION UNTIL ALL INTERESTS HAVE BEEN CONSOLIDATED
OR A NON-STANDARD UNIT HAS BEEN APPROVED BY THE DIVISION

<p>N 536893.1 E 804373.8 NAD 27</p>	<p>2196'</p>	<p>N 536736.7 E 809653.6 NAD 27</p>
<p>SURFACE LOCATION Lat - N 32°27'56.06" Long - W 103°20'22.46" NMSPCE- N 534514.9 E 806500.6 (NAD-27)</p>		
<p>N 534057.6 E 804396.8 NAD 27</p>	<p>2108'</p>	
<p>N 531414.1 E 804419.8 NAD 27</p>		<p>N 531458.0 E 809701.1 NAD 27</p>

OPERATOR CERTIFICATION

I hereby certify that the information contained herein is true and complete to the best of my knowledge and belief, and that this organization either owns a working interest or unleased mineral interest in the land including the proposed bottom hole location or has a right to drill this well at this location pursuant to a contract with an owner of such a mineral or working interest, or to a voluntary pooling agreement or a compulsory pooling order heretofore entered by the state.

Micheal McGhee 11/04/2016
Signature Date
Micheal McGhee
Printed Name
mmcgree01@yahoo.com
Email Address

SURVEYOR CERTIFICATION

I hereby certify that the well location shown on this plat was plotted from field notes of actual surveys made by me or under my supervision and that the same is true and correct to the best of my belief.

NOVEMBER 1, 2016
Date Surveyed
Signature & Seal of Professional Surveyor
Gary L. Jones
Certificate No. Gary L. Jones 7977
BASIN SURVEYS
0' 500' 1000' 1500' 2000'
SCALE: 1" = 1000'
WO Num.: 32566

**SECTION 23, TOWNSHIP 21 SOUTH, RANGE 35 EAST, N.M.P.M.,
LEA COUNTY, NEW MEXICO.**



STATE HWY 176

Proposed Lease Rd. 2002.5'

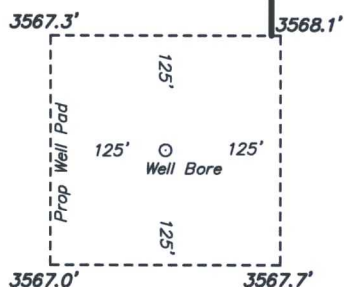

M&M ENERGY LLC
STATE "23" #1
ELEV. - 3567'

Lat - N 32°27'56.06"
Long - W 103°20'22.46"
NMSPCE- N 534514.9
E 806500.6
(NAD-27)

EUNICE, NM IS ±10 MILE TO THE EAST OF LOCATION.

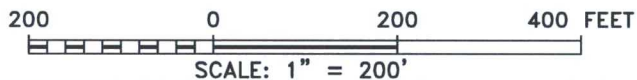

Directions to Location:

FROM THE JUNCTION OF STATE HWY 8 AND STATE
HWY 176, GO WEST ON 176 FOR TO MILE MARKER
24 AND THEN CONTINUE 555 FEET TO PROPOSED
LEASE ROAD.



P.O. Box 1786 (575) 393-7316 - Office
1120 N. West County Rd. (575) 392-2206 - Fax
Hobbs, New Mexico 88241 basin surveys.com

M&M ENERGY LLC

REF: STATE "23" #1 / WELL PAD TOPO

THE STATE "23" #1 LOCATED 2196' FROM
THE NORTH LINE AND 2108' FROM THE WEST LINE OF
SECTION 23, TOWNSHIP 21 SOUTH, RANGE 35 EAST,
N.M.P.M., LEA COUNTY, NEW MEXICO.

**SECTION 23, TOWNSHIP 21 SOUTH, RANGE 35 EAST, N.M.P.M.,
LEA COUNTY, NEW MEXICO.**



STATE HWY 176

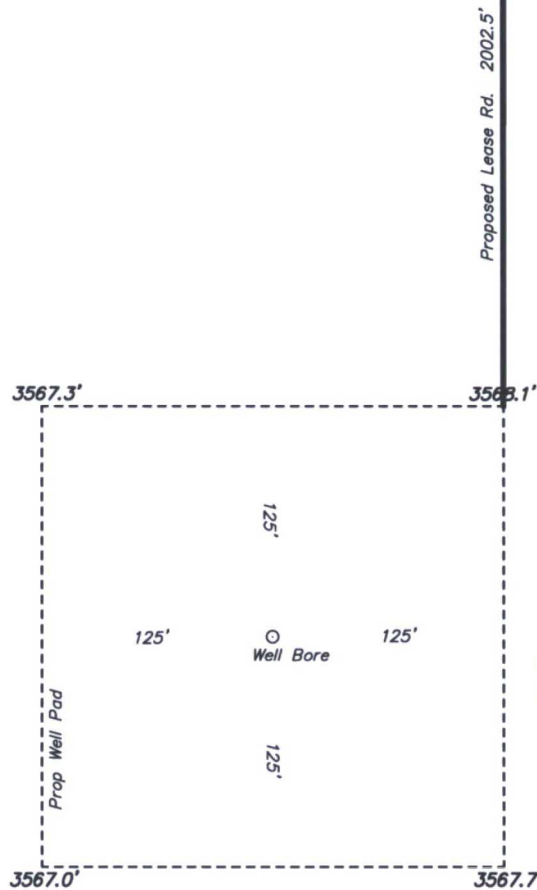

M&M ENERGY LLC
STATE "23" #1
ELEV. - 3567'
 Lat - N 32°27'56.06"
 Long - W 103°20'22.46"
 NMSPCE- N 534514.9
 E 806500.6
 (NAD-27)

EUNICE, NM IS ±10 MILE TO THE EAST OF LOCATION.

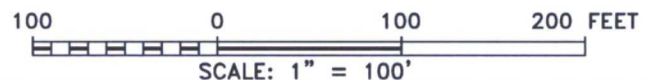

basin
surveys
 focused on excellence
 in the oilfield

P.O. Box 1786
 1120 N. West County Rd.
 Hobbs, New Mexico 88241
 (575) 393-7316 - Office
 (575) 392-2206 - Fax
 basin-surveys.com

M&M ENERGY LLC

REF: STATE "23" #1 / WELL PAD TOPO

THE STATE "23" #1 LOCATED 2196' FROM
 THE NORTH LINE AND 2108' FROM THE WEST LINE OF
 SECTION 23, TOWNSHIP 21 SOUTH, RANGE 35 EAST,
 N.M.P.M., LEA COUNTY, NEW MEXICO.

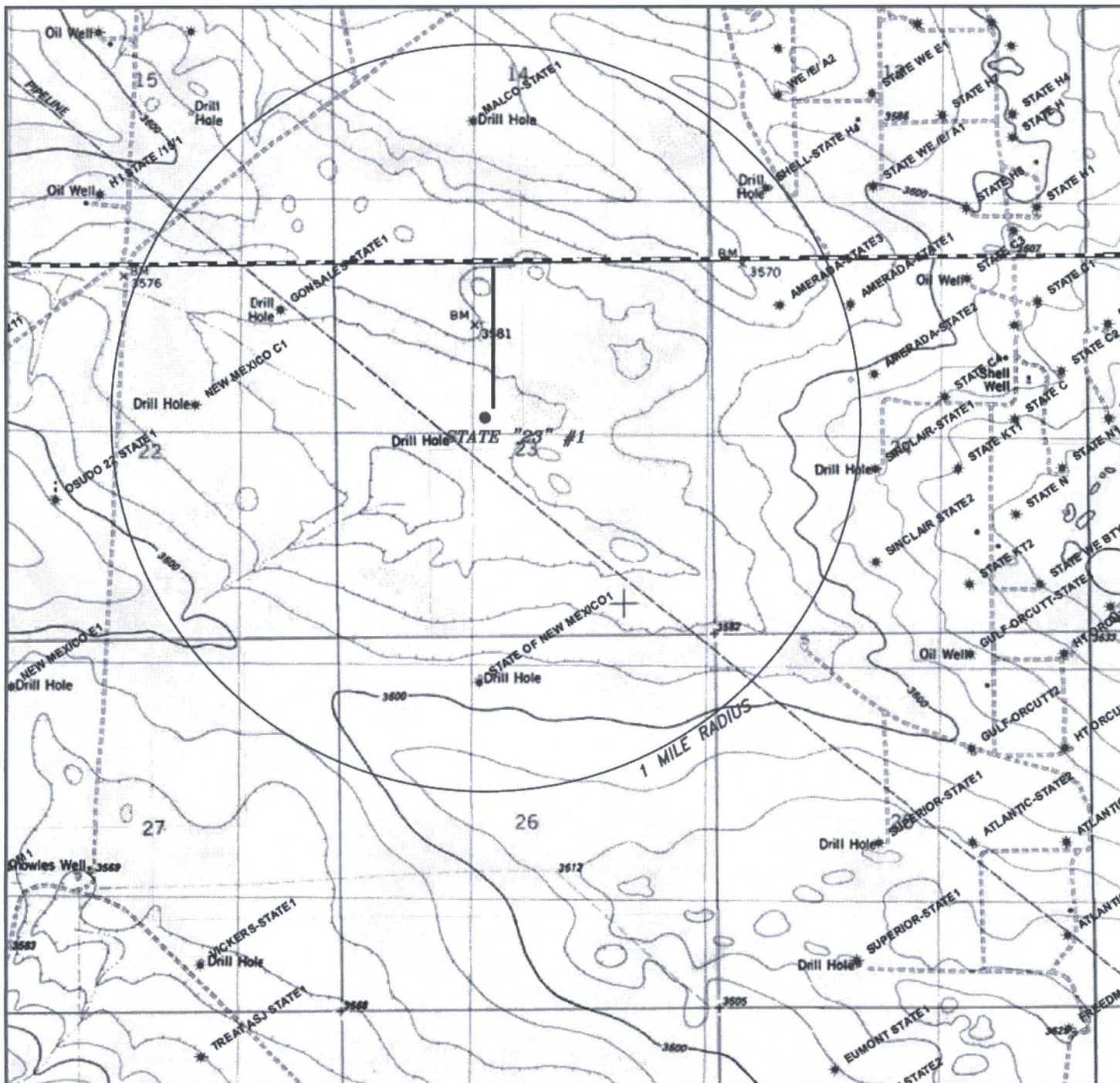

STATE "23" #1

Located 2196' FNL and 2108' FWL
 Section 23, Township 21 South, Range 35 East,
 N.M.P.M., Lea County, New Mexico.

basin
surveys
 focused on excellence
 in the oilfield

P.O. Box 1786
 1120 N. West County Rd.
 Hobbs, New Mexico 88241
 (575) 393-7316 - Office
 (575) 392-2206 - Fax
 basin-surveys.com

0' 1000' 2000' 3000' 4000'
 SCALE: 1" = 2000'

W.O. Number: KJG - 32566

Survey Date: 11-1-2016

YELLOW TINT - USA LAND
 BLUE TINT - STATE LAND
 NATURAL COLOR - FEE LAND



M&M
ENERGY
LLC

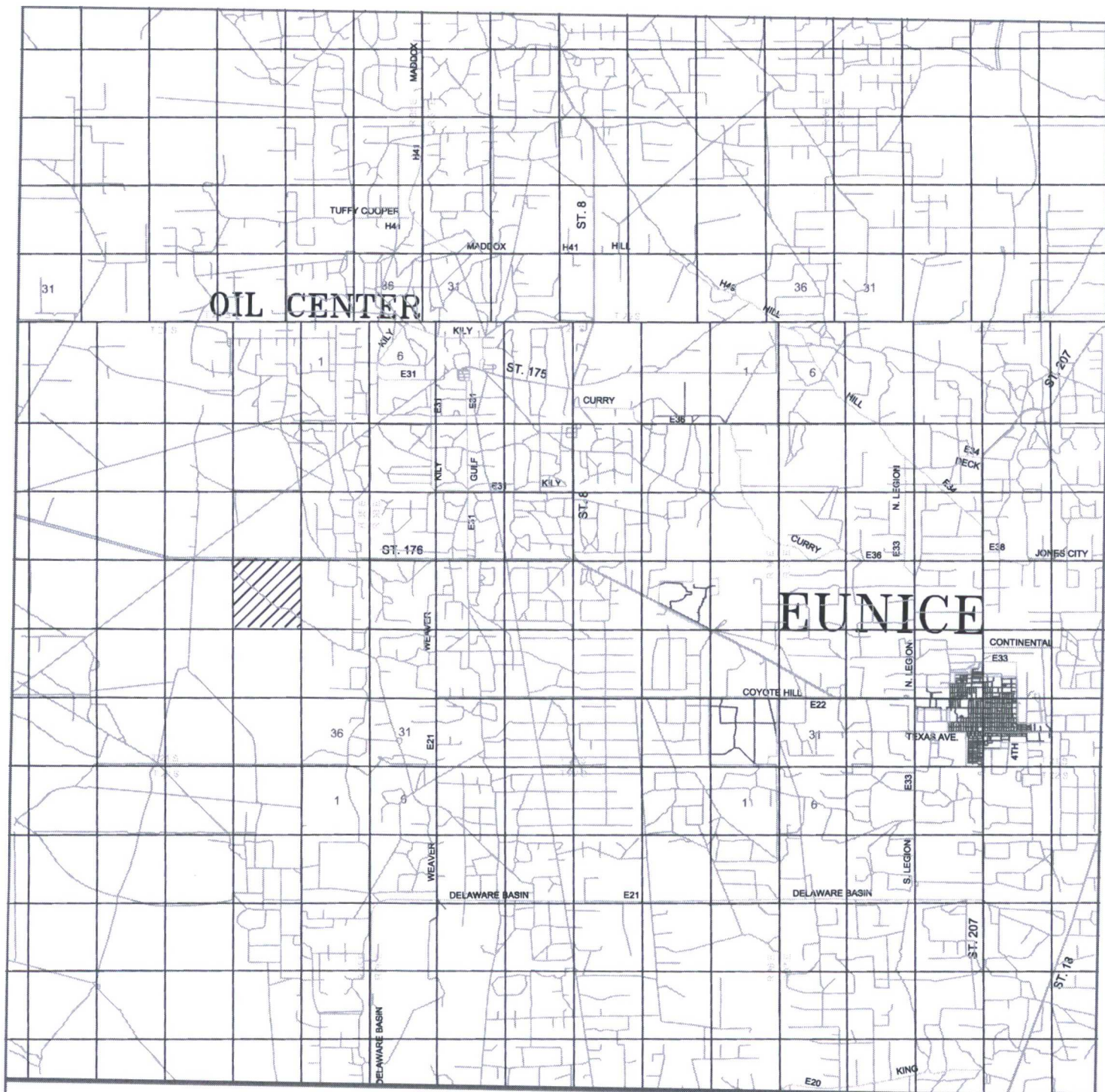

STATE "23" #1

Located 2196' FNL and 2108' FWL
 Section 23, Township 21 South, Range 35 East,
 N.M.P.M., Lea County, New Mexico.



P.O. Box 1786
 1120 N. West County Rd.
 Hobbs, New Mexico 88241
 (575) 393-7316 - Office
 (575) 392-2206 - Fax
 basinsurveys.com

0 1 MI 2 MI 3 MI 4 MI
 SCALE: 1" = 2 MILES

W.O. Number: KJG - 32566

Survey Date: 11-1-2016

YELLOW TINT - USA LAND
 BLUE TINT - STATE LAND
 NATURAL COLOR - FEE LAND



M&M
 ENERGY
 LLC

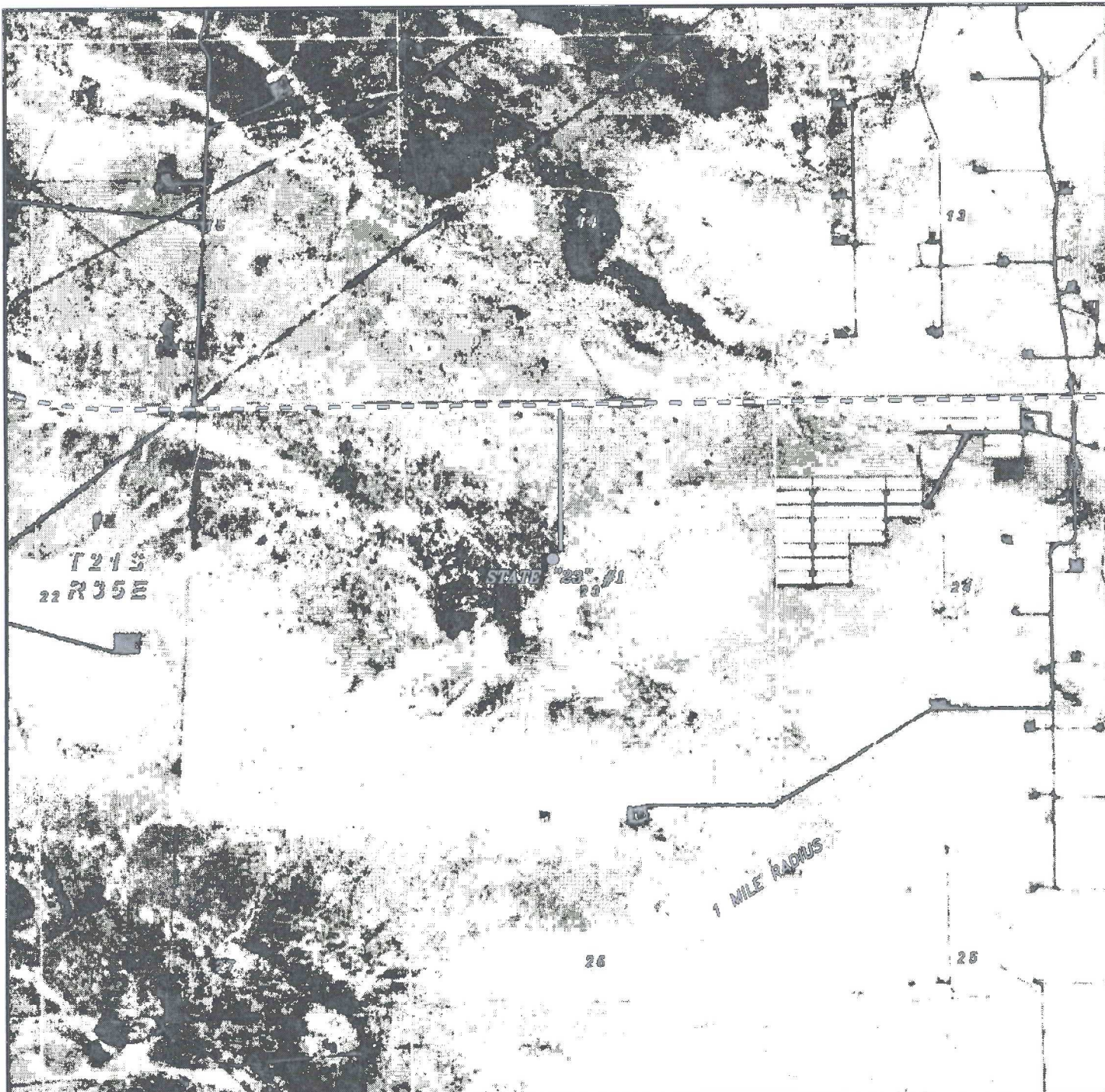

STATE "23" #1

Located 2196' FNL and 2108' FWL
 Section 23, Township 21 South, Range 35 East,
 N.M.P.M., Lea County, New Mexico.

basin
surveys
 focused on excellence
 in the oilfield

P.O. Box 1786
 1120 N. West County Rd.
 Hobbs, New Mexico 88241
 (575) 393-7316 - Office
 (575) 392-2206 - Fax
 basinsurveys.com

0' 1000' 2000' 3000' 4000'
 SCALE: 1" = 2000'

W.O. Number: KJG - 32566

Survey Date: 11-1-2016

YELLOW TINT - USA LAND
 BLUE TINT - STATE LAND
 NATURAL COLOR - FEE LAND



M&M
ENERGY
LLC