

District I
1625 N. French Dr., Hobbs, NM 88240
Phone: (575) 393-6161 Fax: (575) 393-0720
District II
811 S. First St., Artesia, NM 88210
Phone: (575) 748-1283 Fax: (575) 748-0720
District III
1000 Rio Brazos Road, Aztec, NM 87410
Phone: (505) 334-6178 Fax: (505) 334-6170
District IV
1220 S. St. Francis Dr., Santa Fe, NM 87505
Phone: (505) 476-3460 Fax: (505) 476-3462

State of New Mexico
Energy, Minerals & Natural Resources
Department
OIL CONSERVATION DIVISION
1220 South St. Francis Dr.
Santa Fe, NM 87505

FORM C-102

Revised August 1, 2011

Submit one copy to appropriate

District Office

☐ AMENDED REPORT

WELL LOCATION AND ACREAGE DEDICATION PLAT

¹ API Number 30-025-43491	² Pool Code 98097	³ Pool Name WC-025 G-09 S263327G; Upper Wolfcamp
⁴ Property Code 38129	⁵ Property Name ENDURANCE 36 STATE COM	⁶ Well Number #707H
⁷ GRID No. 7377	⁸ Operator Name EOG RESOURCES, INC.	⁹ Elevation 3345'

¹⁰Surface Location

U/L or lot no. G	Section 36	Township 26-S	Range 33-E	Lot Idn -	Feet from the 404'	North/South line SOUTH	Feet from the 2068'	East/West line EAST	County LEA
---------------------	---------------	------------------	---------------	--------------	-----------------------	---------------------------	------------------------	------------------------	---------------

U/L or lot no. B	Section 25	Township 26-S	Range 33-E	Lot Idn -	Feet from the 230'	North/South line NORTH	Feet from the 2312'	East/West line EAST	County LEA
---------------------	---------------	------------------	---------------	--------------	-----------------------	---------------------------	------------------------	------------------------	---------------

¹² Dedicated Acres 235.80	¹³ Joint or Infill	¹⁴ Consolidation Code	¹⁵ Order No.
---	-------------------------------	----------------------------------	-------------------------

No allowable will be assigned to this completion until all interests have been consolidated or a non-standard unit has been approved by the division.

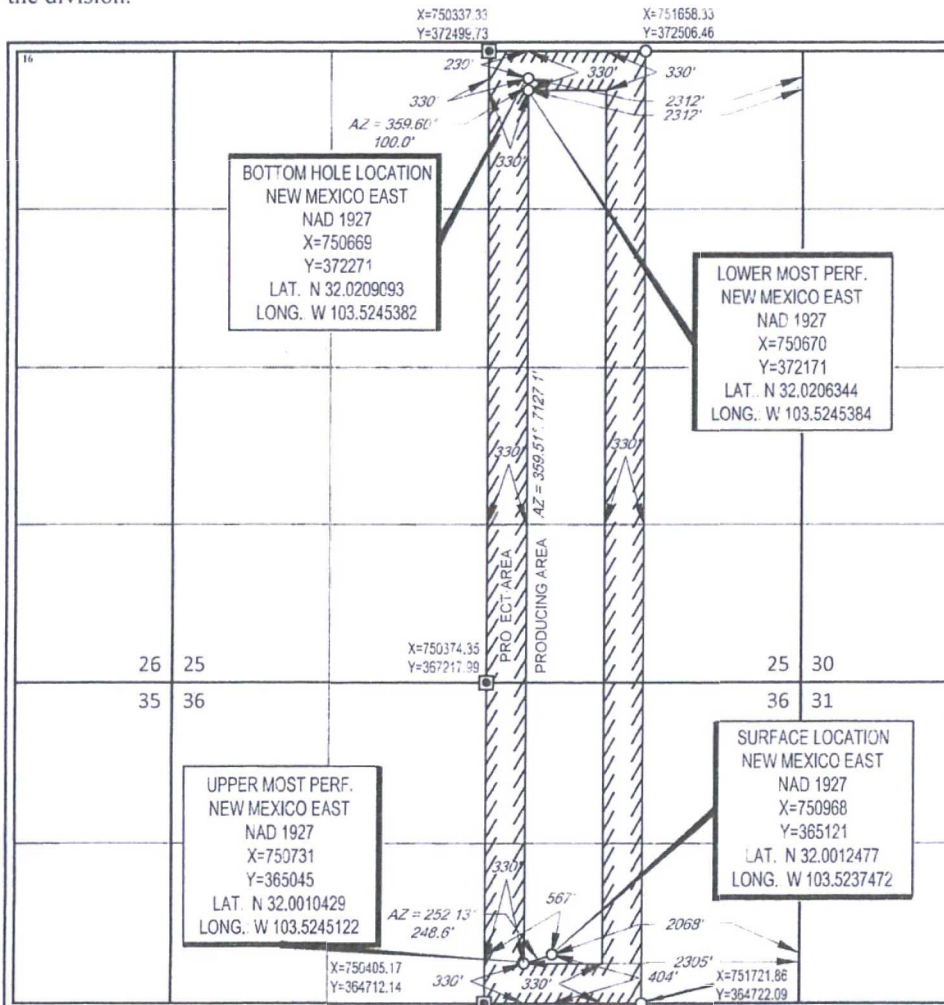

¹⁷OPERATOR CERTIFICATION

I hereby certify that the information contained herein is true and complete to the best of my knowledge and belief, and that this organization either owns a working interest or unleased mineral interest in the land including the proposed bottom hole location or has a right to drill this well at this location pursuant to a contract with an owner of such a mineral or working interest, or to a voluntary pooling agreement or a compulsory pooling order heretofore entered by the division.

Signature: Stan Wagner Date: 6/22/16

Printed Name: Stan Wagner

E-mail Address:

¹⁸SURVEYOR CERTIFICATION

I hereby certify that the well location shown on this plat was plotted from field notes of actual surveys made by me or under my supervision, and that the same is true to the best of my belief.

Date of Survey: 04/26/2016
Signature and Seal of Professional Surveyor: [Seal of Michael E. Brown, Professional Surveyor, No. 18329]
Certificate Number:

EXHIBIT 2 VICINITY MAP

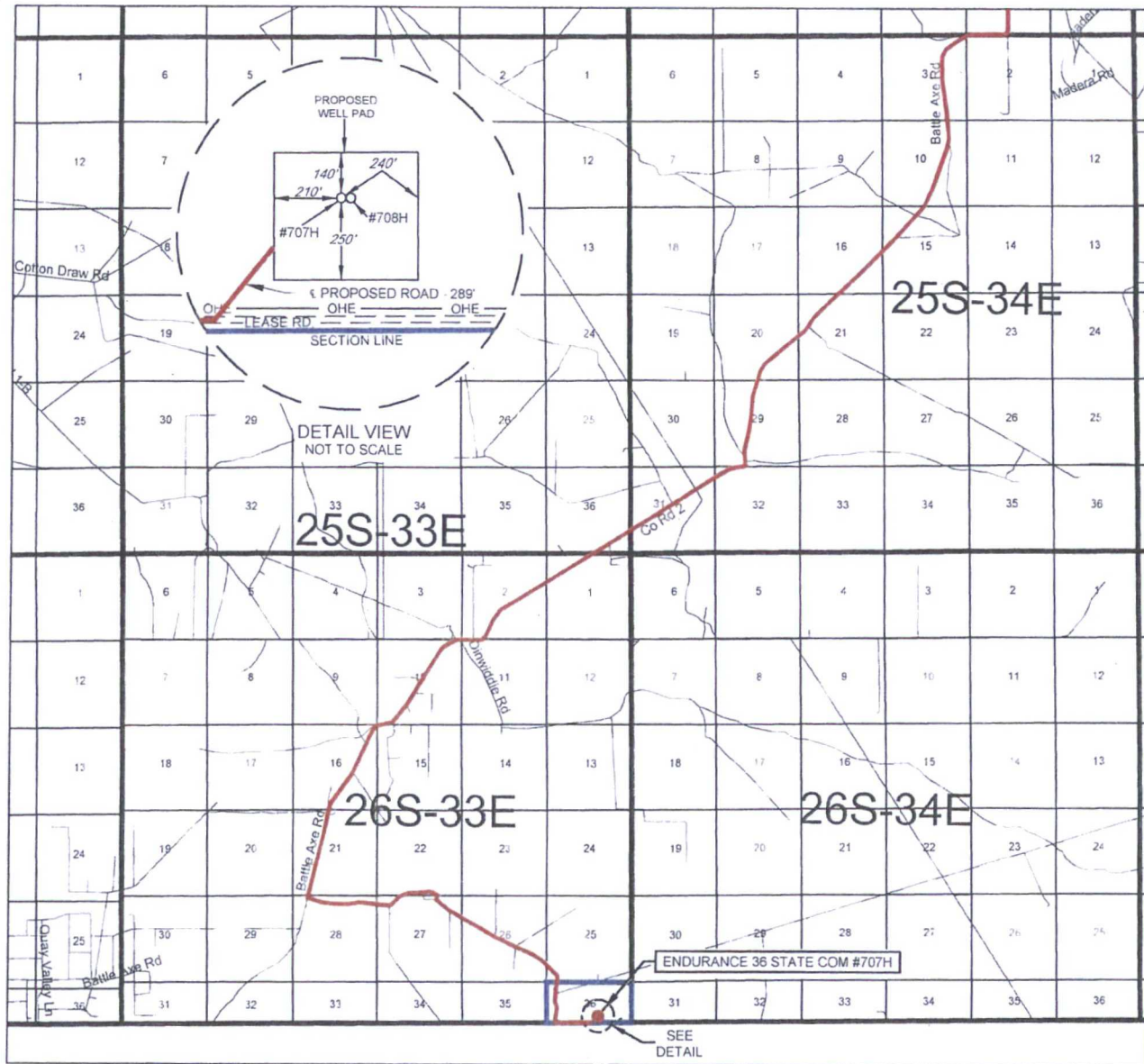

LEASE NAME & WELL NO.: ENDURANCE 36 STATE COM #707H

SECTION 36 TWP 26-S RGE 33-E SURVEY N.M.P.M.
COUNTY LEA STATE NM
DESCRIPTION 404' FSL & 2068' FEL

DISTANCE & DIRECTION

FROM INT. OF NM-18 N & NM-128. GO WEST ON NM-128 W ±14.1 MILES.
THENCE SOUTHWEST (LEFT) ON CR. 2 / BATTLE AXE RD. ±17.2 MILES.
THENCE EAST (LEFT) ON LEASE RD. ±1.0 MILE, THENCE EAST (LEFT)
ON LEASE RD. ±3.0 MILES, THENCE NORTHEAST (LEFT) ON LEASE RD.
±2.9 MILES, THENCE EAST (LEFT) ON LEASE RD. ±0.5 MILES, THENCE
NORTHEAST (LEFT) ON PROPOSED ROAD ±280 FEET TO A POINT ±258
SOUTHWEST OF THE LOCATION.

THIS EASEMENT/SERVITUDE LOCATION SHOWN HEREON HAS BEEN SURVEYED ON THE GROUND UNDER MY SUPERVISION AND PREPARED ACCORDING TO THE EVIDENCE FOUND AT THE TIME OF SURVEY, AND DATA PROVIDED BY EOG RESOURCES, INC. THIS CERTIFICATION IS MADE AND LIMITED TO THOSE PERSONS OR ENTITIES SHOWN ON THE FACE OF THIS PLAT AND IS NON-TRANSFERABLE. THIS SURVEY IS CERTIFIED FOR THIS TRANSACTION ONLY.

ALL BEARINGS, DISTANCES, AND COORDINATE VALUES CONTAINED HEREON ARE GRID BASED UPON THE NEW MEXICO STATE PLANE COORDINATE SYSTEM, EAST ZONE OF THE NORTH AMERICAN DATUM 1927, U.S. SURVEY FEET.

S:\SURVEY\EOG_MIDLAND\ENDURANCE_36\FINAL_PRODUCTS\LO_ENDURANCE36STATECOM_707H.DWG 5/3/2016 4:07:43 PM mlewin

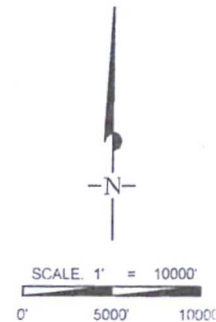

TOPOGRAPHIC
LOYALTY INNOVATION LEGACY

1400 EVERMAN PARKWAY, Ste. 197 • FT. WORTH, TEXAS 7614C
TELEPHONE: (817) 744-7512 • FAX: (817) 744-7548
2903 NORTH BIG SPRING • MIDLAND, TEXAS 79705
TELEPHONE: (432) 682-1653 OR (800) 787-1653 • FAX: (432) 682-1743
WWW.TOPOGRAPHIC.COM

EXHIBIT 2B

EOG resources, Inc.

SECTION 36, TOWNSHIP 26-S, RANGE 33-E, N.M.P.M.
LEA COUNTY, NEW MEXICO

DETAIL VIEW
SCALE: 1" = 100'

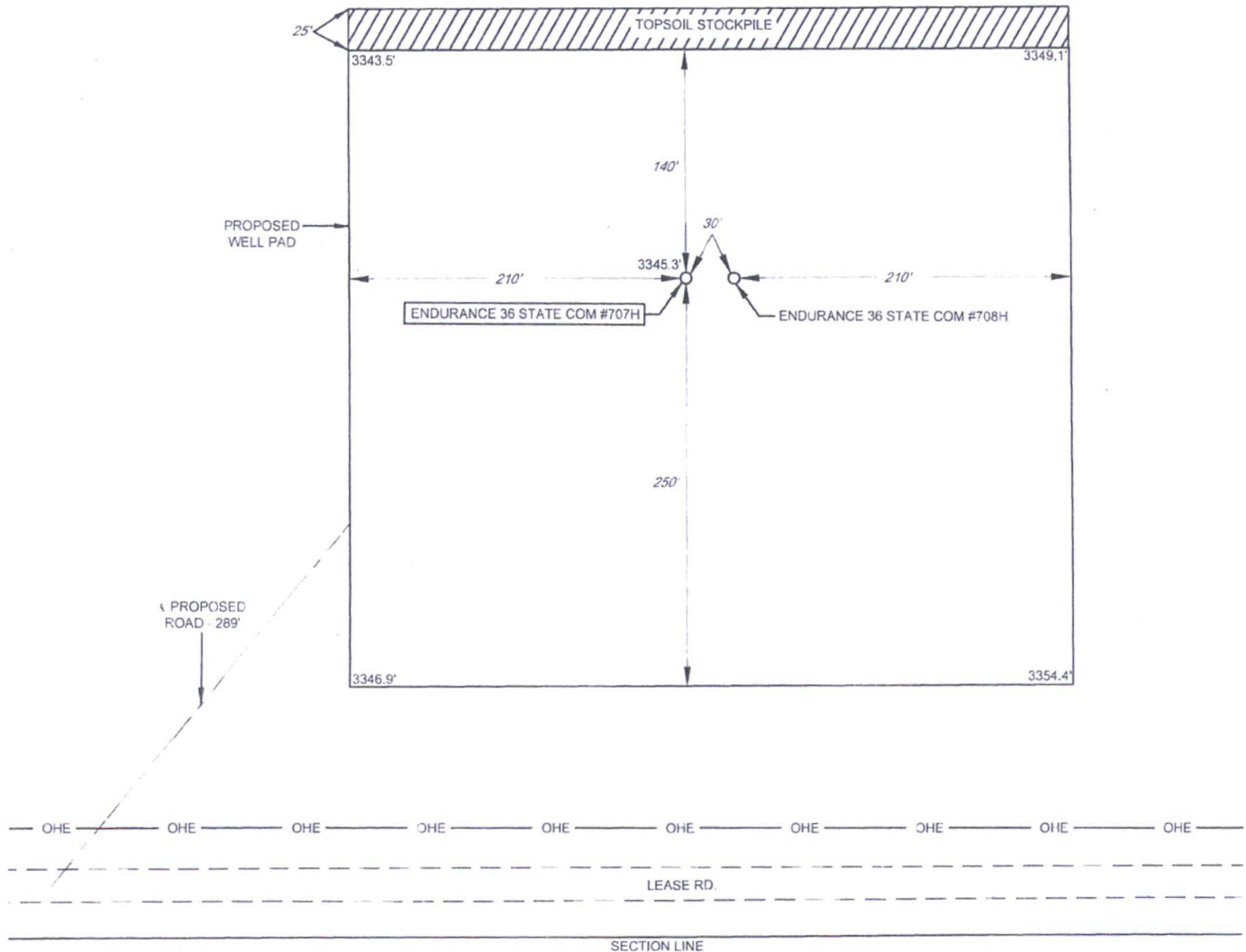

LEASE NAME & WELL NO.: ENDURANCE 36 STATE COM #707H
#707H LATITUDE N 32.0012477 #707H LONGITUDE W 103.5237472

LEGEND

EXISTING ROAD
SECTION LINE
OHE OVERHEAD ELECTRIC



SCALE: 1" = 100'
0' 50' 100'

TOPOGRAPHIC
LOYALTY INNOVATION LEGACY

1400 EVERMAN PARKWAY, Ste. 197 • FT. WORTH, TEXAS 76140
TELEPHONE: (817) 744-7512 • FAX (817) 744-7548
2903 NORTH BIG SPRING • MIDLAND, TEXAS 79705
TELEPHONE: (432) 682-1653 OR (800) 767-1653 • FAX (432) 682-1743
WWW.TOPOGRAPHIC.COM

ALL BEARINGS, DISTANCES, AND COORDINATE VALUES CONTAINED HEREON ARE GRID
BASED UPON THE NEW MEXICO STATE PLANE COORDINATE SYSTEM, EAST ZONE OF THE
NORTH AMERICAN DATUM 1927, U.S. SURVEY FEET

THIS PROPOSED PAD SITE LOCATION SHOWN HEREON HAS BEEN SURVEYED ON THE GROUND UNDER
MY SUPERVISION AND PREPARED ACCORDING TO THE EVIDENCE FOUND AT THE TIME OF SURVEY,
AND DATA PROVIDED BY EOG RESOURCES, INC. THIS CERTIFICATION IS MADE AND LIMITED TO THOSE
PERSONS OR ENTITIES SHOWN ON THE FACE OF THIS PLAT AND IS NON-TRANSFERABLE. THIS
SURVEY IS CERTIFIED FOR THIS TRANSACTION ONLY.

ORIGINAL DOCUMENT SIZE: 8.5" X 11"

S:\SURVEY\EOG_MIDLAND\ENDURANCE_36\FINAL_PRODUCTS\LO_ENDURANCE36STATECOM_707H.DWG 5/3/2016 4:07:45 PM mlew

EXHIBIT 3

SECTION 36, TOWNSHIP 26-S, RANGE 33-E, N.M.P.M.
LEA COUNTY, NEW MEXICO

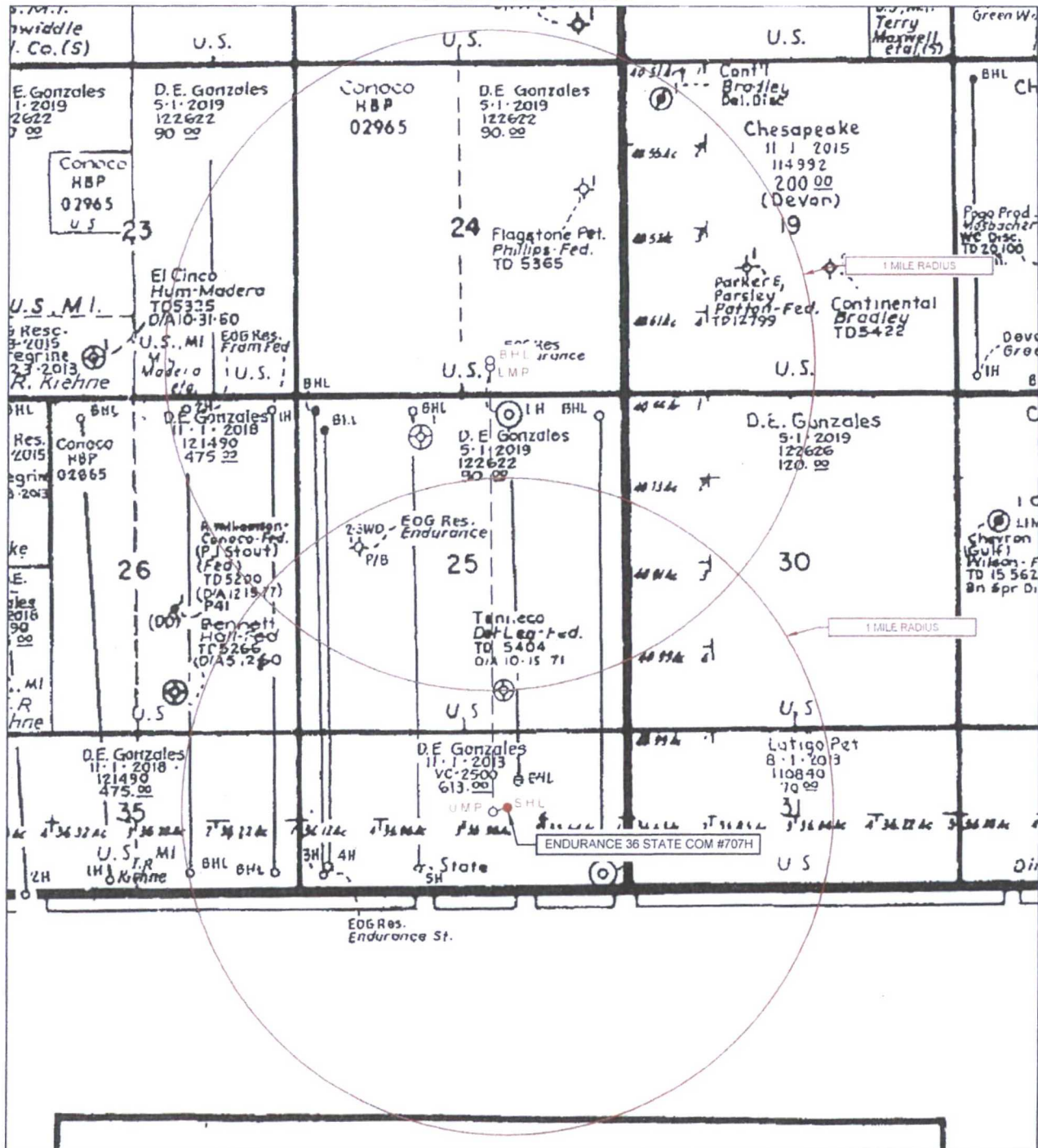

LEASE NAME & WELL NO.: ENDURANCE 36 STATE COM #707H

SCALE NTS

#707H LATITUDE N 32.0012477 #707H LONGITUDE W 103.5237472

-N-

ALL BEARINGS, DISTANCES, AND COORDINATE VALUES CONTAINED HEREON ARE GRID
BASED UPON THE NEW MEXICO STATE PLANE COORDINATE SYSTEM, EAST ZONE OF THE
NORTH AMERICAN DATUM 1927, U.S. SURVEY FEET

THIS EASEMENT/SERVITUDE LOCATION SHOWN HEREON HAS BEEN SURVEYED ON THE GROUND
UNDER MY SUPERVISION AND PREPARED ACCORDING TO THE EVIDENCE FOUND AT THE TIME OF
SURVEY, AND DATA PROVIDED BY EOG RESOURCES, INC. THIS CERTIFICATION IS MADE AND LIMITED
TO THOSE PERSONS OR ENTITIES SHOWN ON THE FACE OF THIS PLAT AND IS NON-TRANSFERABLE
THIS SURVEY IS CERTIFIED FOR THIS TRANSACTION ONLY



TOPOGRAPHIC
LOYALTY INNOVATION LEGACY

1400 EVERMAN PARKWAY, Ste. 197 • FT. WORTH, TEXAS 76140
TELEPHONE (817) 744-7512 • FAX (817) 744-7548
2903 NORTH BIG SPRING • MIDLAND, TEXAS 79705
TELEPHONE (432) 682-1653 OR (800) 767-1653 • FAX (432) 682-1743
WWW.TOPOGRAPHIC.COM

LEA COUNTY, NEW MEXICO
ENDURANCE 36 STATE COM #707H - #708H
INFRASTRUCTURE MAP

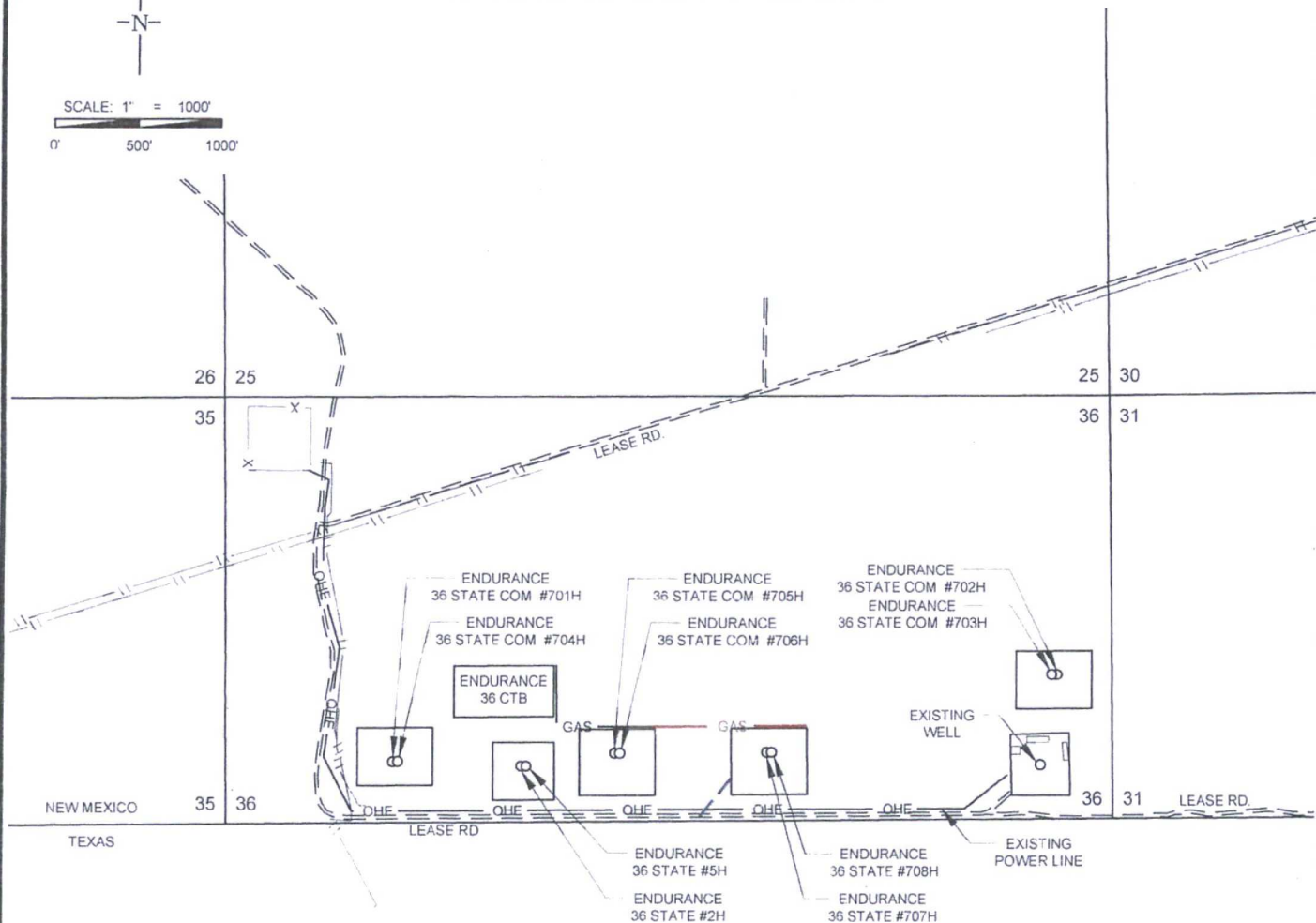

ENDURANCE 36 STATE COM #707H - #708H INFRASTRUCTURE MAP	REVISION:	
	A.C.C.	05/10/16
DATE: 06/12/15		
FILE: S:\ENDURANCE\STATECOM\707H-708H\INFRASTRUCTURE_REV		
DRAWN BY: A.C.C.		
SHEET: 1 OF 1		

PROPOSED ROAD TOTAL FOOTAGES

.289 FT

PROPOSED FLOWLINES: 2 4" POLY FLOWLINES AND 2 4" FLEX STEEL GAS INJECTION LINES
-TOTAL FOOTAGES 902 FT

100 ft. by 100 ft. area
1/2 acre

36

ENDURANCE OF
COR

1/2 acre

1/2 acre



EXHIBIT 2A

SECTION 36, TOWNSHIP 26-S, RANGE 33-E, N.M.P.M.
LEA COUNTY, NEW MEXICO

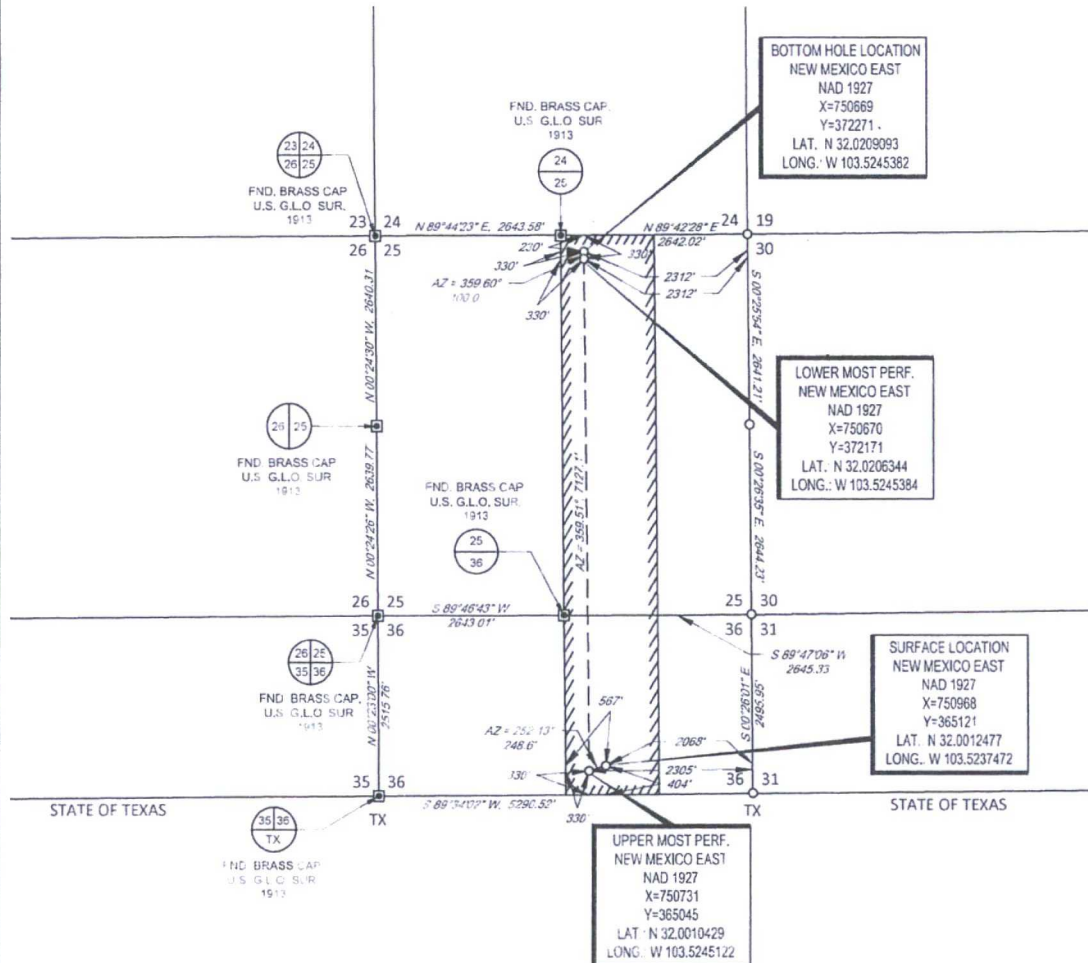

LEASE NAME & WELL NO. ENDURANCE 36 STATE COM #707H

SECTION 36 TWP 26-S RGE 33-E SURVEY N.M.P.M.
COUNTY LEA STATE NM
DESCRIPTION 404' FSL & 2068' FEL

DISTANCE & DIRECTION

FROM INT. OF NM-18 N & NM-128, GO WEST ON NM-128 W ±14.1 MILES,
THENCE SOUTHWEST (LEFT) ON CR. 2 / BATTLE AXE RD. ±17.2 MILES,
THENCE EAST (LEFT) ON LEASE RD. ±1.0 MILE, THENCE EAST (LEFT) ON
LEASE RD. ±3.0 MILES, THENCE NORTHEAST (LEFT) ON LEASE RD. ±2.9
MILES, THENCE EAST (LEFT) ON LEASE RD. ±0.5 MILES, THENCE
NORTHEAST (LEFT) ON PROPOSED ROAD ±280 FEET TO A POINT ±258
SOUTHWEST OF THE LOCATION.

ALL BEARINGS, DISTANCES AND COORDINATE VALUES CONTAINED HEREON ARE GRID
BASED UPON THE NEW MEXICO STATE PLANE COORDINATE SYSTEM, EAST ZONE OF THE
NORTH AMERICAN DATUM 1927, U.S. SURVEY FEET.

THIS EASEMENT, SERVITUDE LOCATION SHOWN HEREON HAS BEEN SURVEYED ON THE GROUND
UNDER MY SUPERVISION AND PREPARED ACCORDING TO THE EVIDENCE FOUND AT THE TIME OF
SURVEY, AND DATA PROVIDED BY EOG RESOURCES, INC. THIS CERTIFICATION IS MADE AND LIMITED
TO THOSE PERSONS OR ENTITIES SHOWN ON THE FACE OF THIS PLAT AND IS NON-TRANSFERABLE.
THIS SURVEY IS CERTIFIED FOR THIS TRANSACTION ONLY.

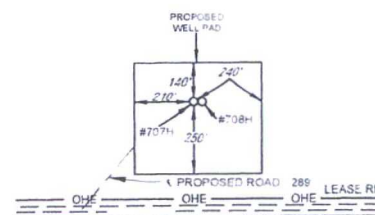

DETAIL VIEW
SCALE 1" = 500'



Michael Blake Brown, P.S. No. 18329
MAY 03, 2016

TOPOGRAPHIC
LOYALTY INNOVATION LEGACY
1400 EVERMAN PARKWAY, Ste. 107 • FT. WORTH, TEXAS 76140
TELEPHONE (817) 744-7812 • FAX (817) 744-7545
2903 NORTH BIG SPRING • MIDLAND, TEXAS 79705
TELEPHONE (432) 682-1653 OR (800) 761-1651 • FAX (432) 682-1743
WWW.TOPOGRAPHIC.COM

EXHIBIT 2B

EOG resources, Inc.

SECTION 36, TOWNSHIP 26-S, RANGE 33-E, N.M.P.M.
LEA COUNTY, NEW MEXICO

DETAIL VIEW
SCALE 1" = 100'

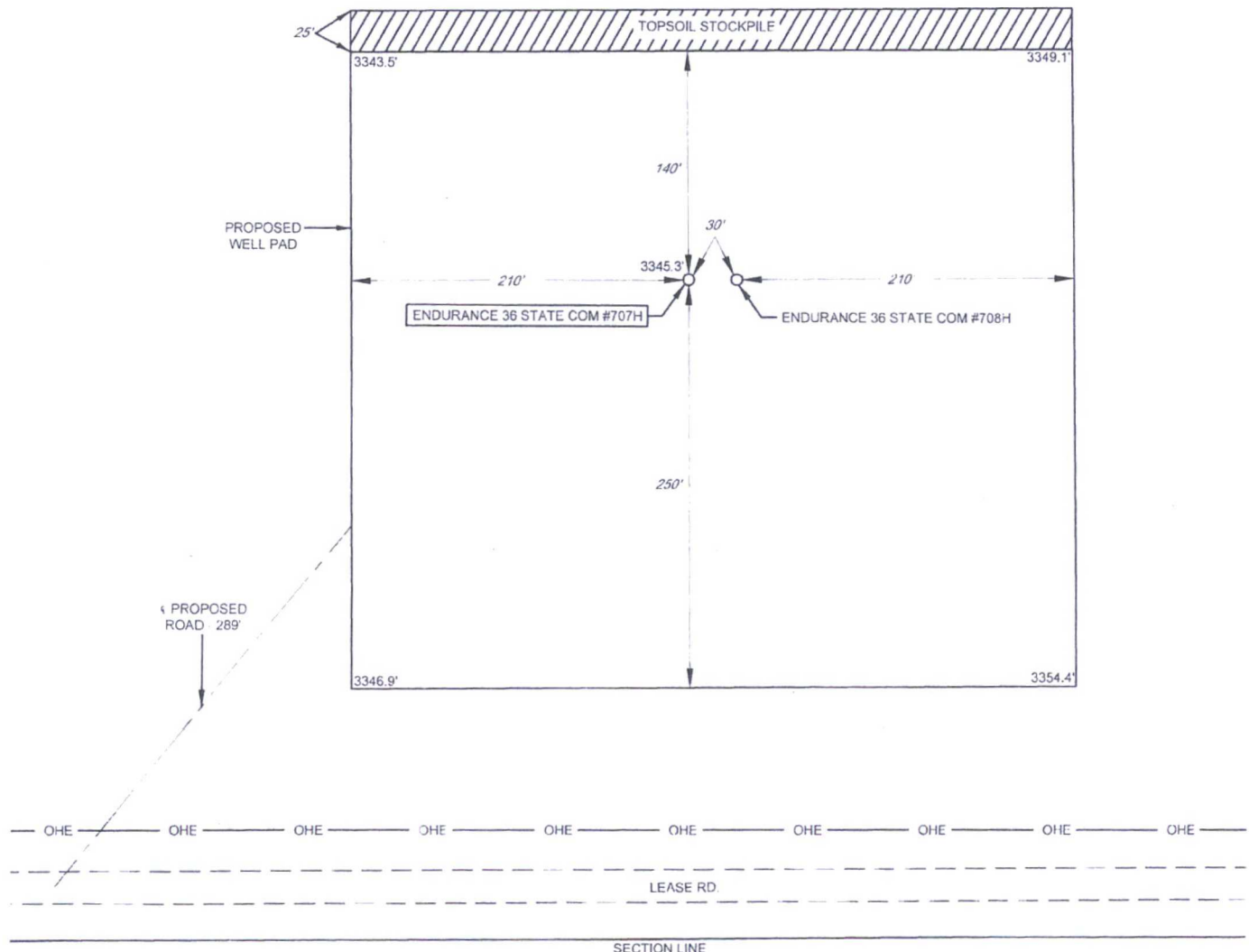

LEASE NAME & WELL NO.: ENDURANCE 36 STATE COM #707H
#707H LATITUDE N 32.0012477 #707H LONGITUDE W 103.5237472

LEGEND

EXISTING ROAD
SECTION LINE
OHE OVERHEAD ELECTRIC



SCALE 1" = 100'
0' 50' 100'



TOPOGRAPHIC
LOYALTY INNOVATION LEGACY

1400 EVERMAN PARKWAY, Ste. 197 • FT. WORTH, TEXAS 76140
TELEPHONE: (817) 744-7512 • FAX: (817) 744-7548
2903 NORTH BIG SPRING • MIDLAND, TEXAS 79705
TELEPHONE: (432) 682-1653 OR (800) 767-1653 • FAX: (432) 682-1743
WWW.TOPOGRAPHIC.COM

ALL BEARINGS, DISTANCES, AND COORDINATE VALUES CONTAINED HEREON ARE GRID
BASED UPON THE NEW MEXICO STATE PLANE COORDINATE SYSTEM EAST ZONE OF THE
NORTH AMERICAN DATUM 1927, U.S. SURVEY FEET

THIS PROPOSED PAD SITE LOCATION SHOWN HEREON HAS BEEN SURVEYED ON THE GROUND UNDER
MY SUPERVISION AND PREPARED ACCORDING TO THE EVIDENCE FOUND AT THE TIME OF SURVEY,
AND DATA PROVIDED BY EOG RESOURCES, INC. THIS CERTIFICATION IS MADE AND LIMITED TO THOSE
PERSONS OR ENTITIES SHOWN ON THE FACE OF THIS PLAT AND IS NON-TRANSFERABLE. THIS
SURVEY IS CERTIFIED FOR THIS TRANSACTION ONLY.

ORIGINAL DOCUMENT SIZE: 8.5" X 11"

S:\SURVEY\EOG_MIDLAND\ENDURANCE 36\FINAL_PRODUCTS\SILO_ENDURANCE36STATECOM_707H.DWG 5/3/2016 4:07:45 PM mlew

LOCATION & ELEVATION VERIFICATION MAP

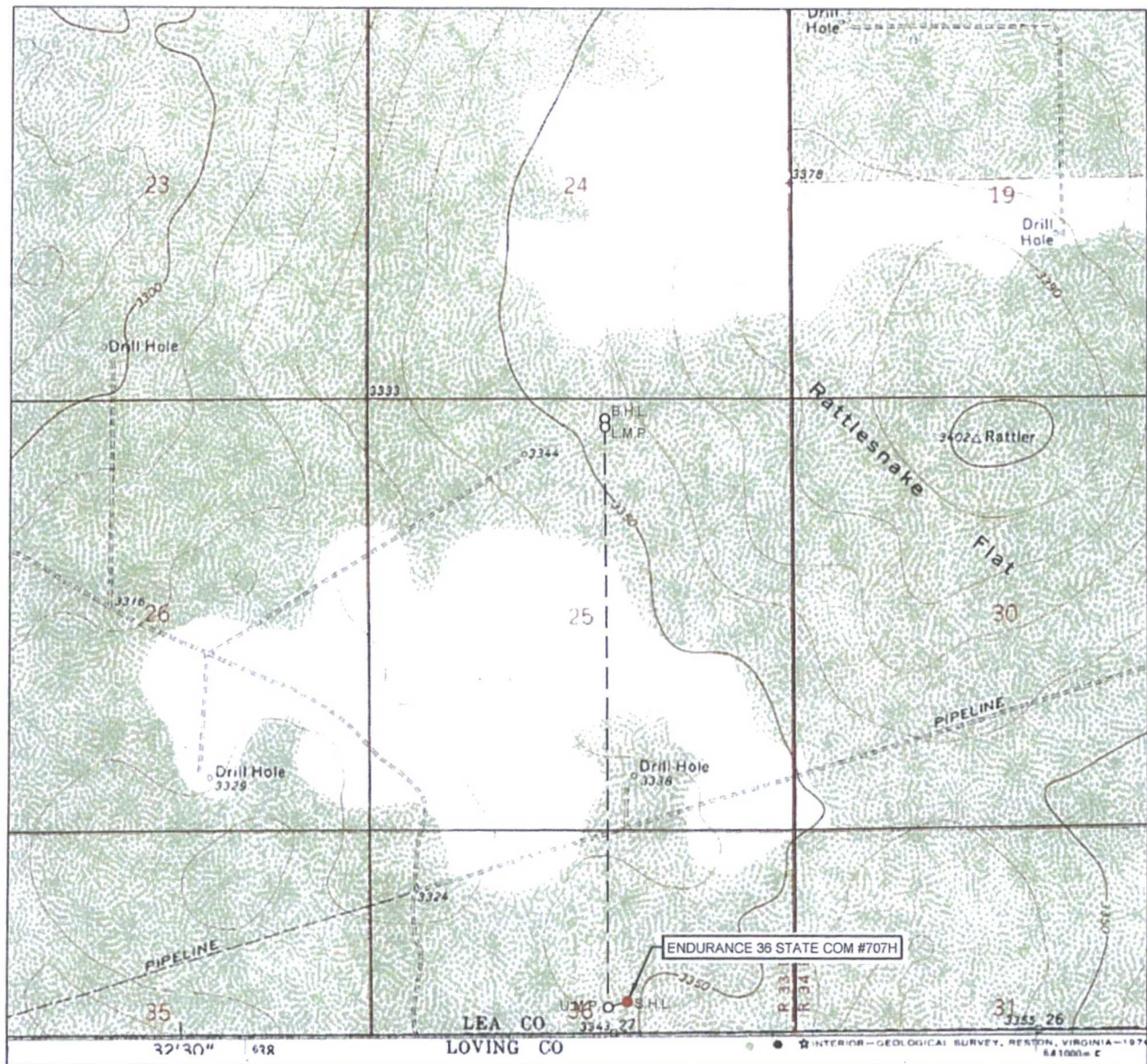

LEASE NAME & WELL NO.: ENDURANCE 36 STATE COM #707H

SECTION 36 TWP 26-S RGE 33-E SURVEY N.M.P.M.
 COUNTY LEA STATE NM ELEVATION 3345'
 DESCRIPTION 404' FSL & 2068' FEL

LATITUDE N 32.0012477 LONGITUDE W 103.5237472



SCALE 1" = 2000'
 0 1000 2000

THIS EASEMENT/SERVITUDE LOCATION SHOWN HEREON HAS BEEN SURVEYED ON THE GROUND UNDER MY SUPERVISION AND PREPARED ACCORDING TO THE EVIDENCE FOUND AT THE TIME OF SURVEY, AND DATA PROVIDED BY EOG RESOURCES, INC. THIS CERTIFICATION IS MADE AND LIMITED TO THOSE PERSONS OR ENTITIES SHOWN ON THE FACE OF THIS PLAT AND IS NON-TRANSFERABLE. THIS SURVEY IS CERTIFIED FOR THIS TRANSACTION ONLY.

ALL BEARINGS, DISTANCES, AND COORDINATE VALUES CONTAINED HEREON ARE GRID BASED UPON THE NEW MEXICO STATE PLANE COORDINATE SYSTEM, EAST ZONE OF THE NORTH AMERICAN DATUM 1927, U.S. SURVEY FEET.



TOPOGRAPHIC
 LOYALTY INNOVATION LEGACY

1430 EVERMAN PARKWAY, Ste. 197 • FT. WORTH, TEXAS 76140
 TELEPHONE: (817) 744-7512 • FAX: (817) 744-7548
 2903 NORTH BIG SPRING • MIDLAND, TEXAS 79705
 TELEPHONE: (432) 682-1653 OR (800) 767-1653 • FAX: (432) 682-1743
 WWW.TOPOGRAPHIC.COM

EXHIBIT 2C
RECLAMATION AND FACILITY DIAGRAM - PRODUCTION FACILITIES DIAGRAM

SECTION 36, TOWNSHIP 26-S, RANGE 33-E, N.M.P.M.
LEA COUNTY, NEW MEXICO

DETAIL VIEW
SCALE 1" = 60'

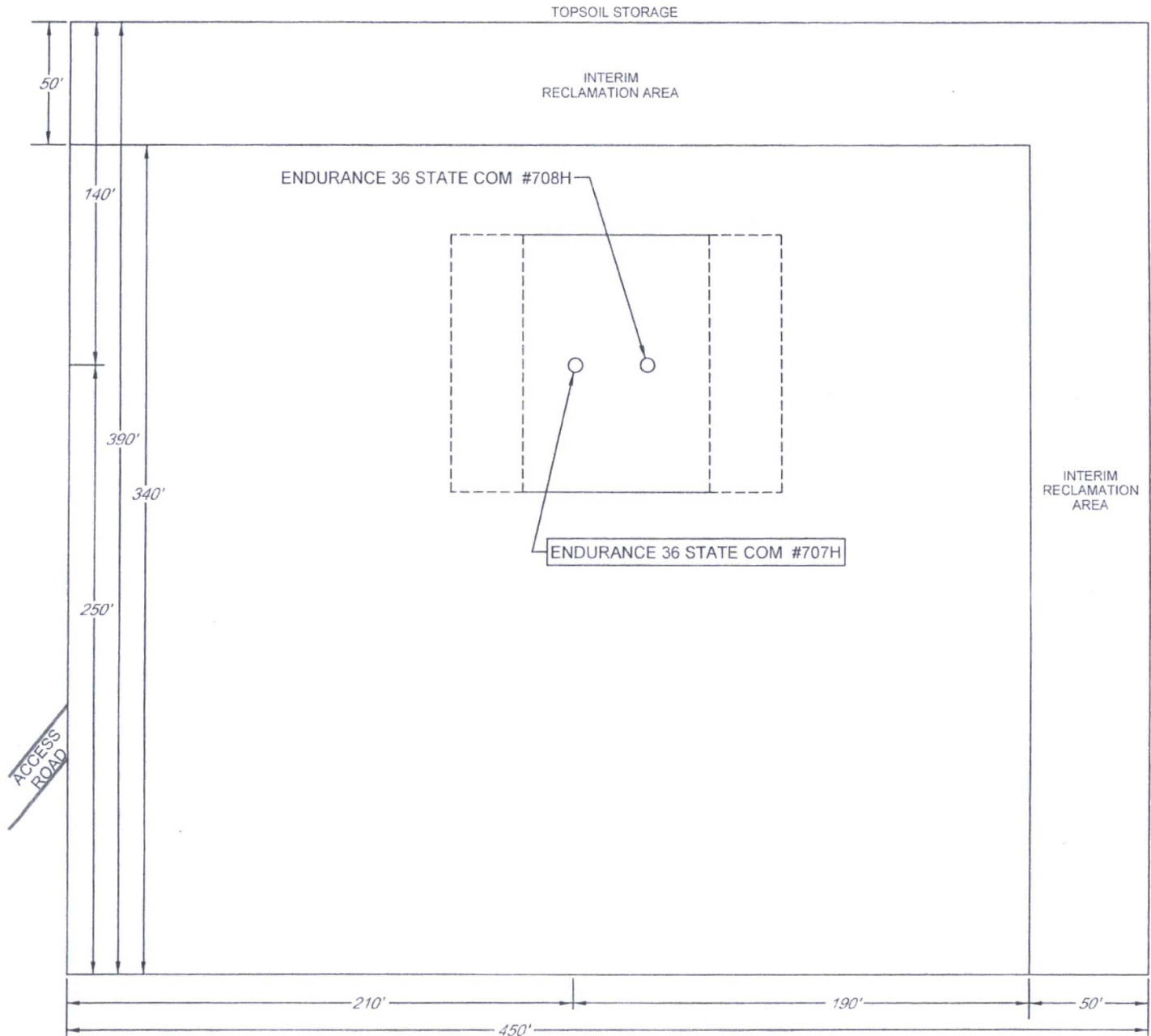

LEASE NAME & WELL NO.: ENDURANCE 36 STATE COM #707H
#707H LATITUDE N 32.0012477 #707H LONGITUDE W 103.5237472