

Submit 1 Copy To Appropriate District Office

District I - (575) 393-6161
1625 N. French Dr., Hobbs, NM 88240
District II - (575) 748-1283
811 S. First St., Artesia, NM 88210
District III - (505) 334-6178
1000 Rio Brazos Rd., Aztec, NM 87410
District IV - (505) 476-3460
1220 S. St. Francis Dr., Santa Fe, NM 87505

State of New Mexico
Energy, Minerals and Natural Resources

OIL CONSERVATION DIVISION
1220 South St. Francis Dr.
Santa Fe, NM 87505

Form C-103
Revised July 18, 2013

WELL API NO 30-025-03673

5. Indicate Type of Lease
STATE ☐ FEE ☒

6. State Oil & Gas Lease No.

7. Lease Name or Unit Agreement Name

MAYME W GRAHAM

8. Well Number #1

9. OGRID Number
009569

10. Pool name or Wildcat
Devonian

SUNDRY NOTICES AND REPORTS ON WELLS

(DO NOT USE THIS FORM FOR PROPOSALS TO DRILL OR TO DEEPEN OR PLUG BACK TO A DIFFERENT RESERVOIR. USE "APPLICATION FOR PERMIT" (FORM C-101) FOR SUCH PROPOSALS.)

1. Type of Well: Oil Well ☐ Gas Well ☒ Other SWD

2. Name of Operator H&M Disposal

3. Address of Operator P.O. Box 1544, Lovington, NM 88260

4. Well Location

Unit Letter N : 650 feet from the South line and 1980 feet from the West line
Section 9 Township 15S Range 36 E NMPM County Lea

11. Elevation (Show whether DR, RKB, RT, GR, etc.)
3909 DF

12. Check Appropriate Box to Indicate Nature of Notice, Report or Other Data

NOTICE OF INTENTION TO:

PERFORM REMEDIAL WORK ☐ PLUG AND ABANDON ☐
TEMPORARILY ABANDON ☐ CHANGE PLANS ☐
PULL OR ALTER CASING ☐ MULTIPLE COMPL ☐
DOWNHOLE COMMINGLE ☐
CLOSED-LOOP SYSTEM ☐
OTHER: ☐

SUBSEQUENT REPORT OF:

REMEDIAL WORK ☒ ALTERING CASING ☐
COMMENCE DRILLING OPNS. ☐ P AND A ☐
CASING/CEMENT JOB ☐
OTHER: ANNUAL TESTING ☒

13. Describe proposed or completed operations. (Clearly state all pertinent details, and give pertinent dates, including estimated date of starting any proposed work). SEE RULE 19.15.7.14 NMAC. For Multiple Completions: Attach wellbore diagram of proposed completion or recompletion.

On 13 December 2016 a pump truck was rigged up on the casing annulus of H&M Disposal's Mayme Graham SWD. A 40 minute chart was run utilizing a recording pressure meter calibrated on 11/16/16. The attached chart was witnessed by the pump truck operator and a company representative.

Spud Date:

Rig Release Date:

I hereby certify that the information above is true and complete to the best of my knowledge and belief.

SIGNATURE

D.M. Harrod

TITLE Manager

DATE 12/13/2016

Type or print name D.M. Harrod

E-mail address: d_harrod@msn.com

PHONE: 575-369-6832

For State Use Only

APPROVED BY:

Mary Brown

TITLE AO/II

DATE 12/14/2016

Conditions of Approval (if any):

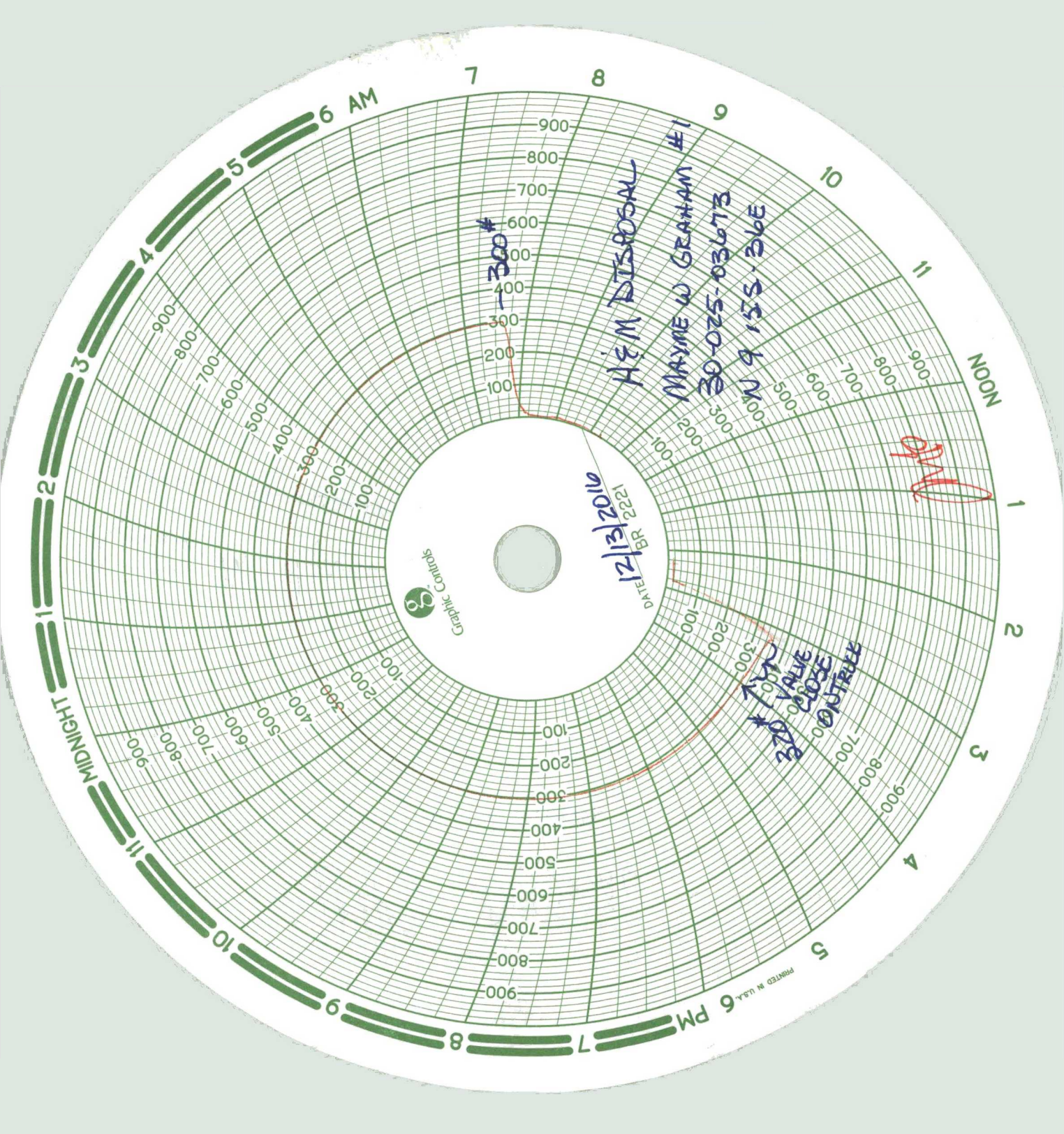

7

8

9

10

11

NOON

1

2

3

4

5

6 PM

7

8

9

10

11

MIDNIGHT

1

2

3

4

5

6 AM

300#

HEM DISPOSAL

MAYNE W GRAHAM #1

30-025-03673

W 9 155.36E

DATE 12/13/2016
BR 22221

Graphic Controls
30

320 VALVE
CLOSE
CONTROL

[Red Signature]

PRINTED IN U.S.A.

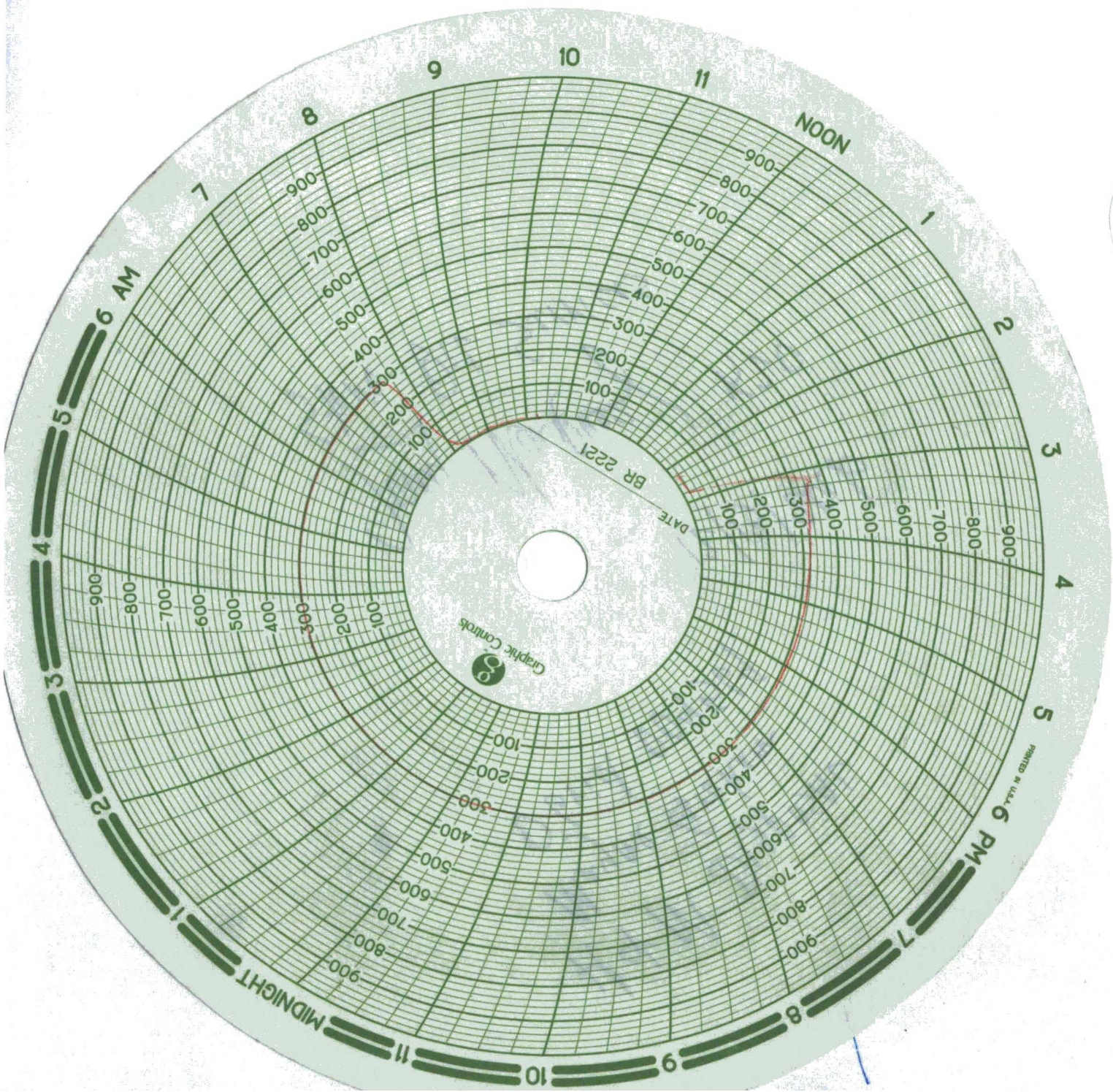

COPY OF ORIGINAL CHART