

N89°22'38"E 2644.12 FT	N89°30'46"E 2621.07 FT	<h2 style="margin: 0;">17 OPERATOR CERTIFICATION</h2> <p style="font-size: small; margin: 5px 0;">I hereby certify that the information contained herein is true and complete to the best of my knowledge and belief, and that this organization either owns a working interest or unleased mineral interest in the land including the proposed bottom hole location or has a right to drill this well at this location pursuant to a contract with an owner of such a mineral or working interest, or to a voluntary pooling agreement or a compulsory pooling order heretofore entered by the division.</p> <div style="display: flex; justify-content: space-between;"> <div style="width: 45%;"> <p style="font-size: x-large; margin: 0;"><i>BL</i></p> <p style="font-size: small; margin: 0;">Signature</p> </div> <div style="width: 45%;"> <p style="font-size: x-large; margin: 0;">November 2016</p> <p style="font-size: small; margin: 0;">Date</p> </div> </div> <div style="margin-top: 10px;"> <p style="font-size: x-large; margin: 0;"><i>Rory McMin</i></p> <p style="font-size: small; margin: 0;">Printed Name</p> </div> <div style="margin-top: 10px;"> <p style="font-size: x-large; margin: 0;"><i>rmm@landgeophysics.com</i></p> <p style="font-size: small; margin: 0;">E-mail Address</p> </div>
<p style="font-size: small; margin: 0;">NW CORNER SEC. 5 LAT. = 32°36'33.846"N LONG. = 103°35'27.233"W</p> <p style="font-size: small; margin: 10px 0;">LOT 4</p>	<p style="font-size: small; margin: 0;">N QUARTER CORNER SEC. 5 LAT. = 32°36'33.947"N LONG. = 103°34'56.328"W</p> <p style="font-size: small; margin: 10px 0;">LOT 3</p> <p style="font-size: small; margin: 10px 0;">SURFACE LOCATION</p> <p style="font-size: small; margin: 10px 0;">LOT 2</p> <p style="font-size: small; margin: 10px 0;">NORTH LEA 5 FED COM 3H ELEV. = 3636.9' LAT. = 32°36'31.181"N (NAD83) LONG. = 103°34'53.051"W</p>	<p style="font-size: small; margin: 0;">NE CORNER SEC. 5 LAT. = 32°36'33.983"N LONG. = 103°34'25.692"W</p> <p style="font-size: small; margin: 10px 0;">LOT 1</p>
<p style="font-size: small; margin: 0;">DNF</p>	<p style="font-size: small; margin: 0;">NOTE: LATITUDE AND LONGITUDE COORDINATES ARE SHOWN USING THE NORTH AMERICAN DATUM OF 1983 (NAD83). LISTED NEW MEXICO STATE PLANE EAST COORDINATES ARE GRID (NAD83). BASIS OF BEARING AND DISTANCES USED ARE NEW MEXICO STATE PLANE EAST COORDINATES MODIFIED TO THE SURFACE.</p> <p style="font-size: small; margin: 10px 0;">E/4 CORNER SEC. 5 LAT. = 32°36'07.880"N LONG. = 103°34'25.770"W</p>	<p style="font-size: small; margin: 0;">S QUARTER CORNER SEC. 5 LAT. = 32°35'41.755"N LONG. = 103°34'56.794"W</p> <p style="font-size: small; margin: 10px 0;">SE CORNER SEC. 5 LAT. = 32°35'41.808"N LONG. = 103°34'25.919"W</p>
<p style="font-size: small; margin: 0;">SW CORNER SEC. 5 LAT. = 32°35'41.678"N LONG. = 103°35'27.610"W</p>	<p style="font-size: small; margin: 0;">BOTTOM OF HOLE LAT. = 32°35'44.981"N LONG. = 103°35'00.868"W</p> <p style="font-size: small; margin: 10px 0;">BOTTOM OF HOLE</p>	<p style="font-size: small; margin: 0;">S89°25'42"W 2636.95 FT</p>
<p style="font-size: small; margin: 0;">S89°25'42"W 2636.95 FT</p>		<p style="font-size: small; margin: 0;">S89°28'38"W 2641.87 FT</p>

## 18 SURVEYOR CERTIFICATION

I hereby certify that the well location shown on this plat was plotted from field notes of actual surveys made by me or under my supervision, and that the same is true and correct to the best of my belief.

JULY 18, 2016

Date of Survey

*[Signature]*

Signature and Seal of Professional Surveyor

Certificate Number: FILIMON F. JARAMILLO, PLS 12797

SURVEY NO.1900A

SECTION 5, TOWNSHIP 20 SOUTH, RANGE 34 EAST, N.M.P.M.  
LEA COUNTY, STATE OF NEW MEXICO  
**SITE MAP**

NOTE: LATITUDE AND LONGITUDE COORDINATES ARE SHOWN USING THE NORTH AMERICAN DATUM OF 1983 (NAD83). LISTED NEW MEXICO STATE PLANE EAST COORDINATES ARE GRID (NAD83). BASIS OF BEARING AND DISTANCES USED ARE NEW MEXICO STATE PLANE EAST COORDINATES MODIFIED TO THE SURFACE

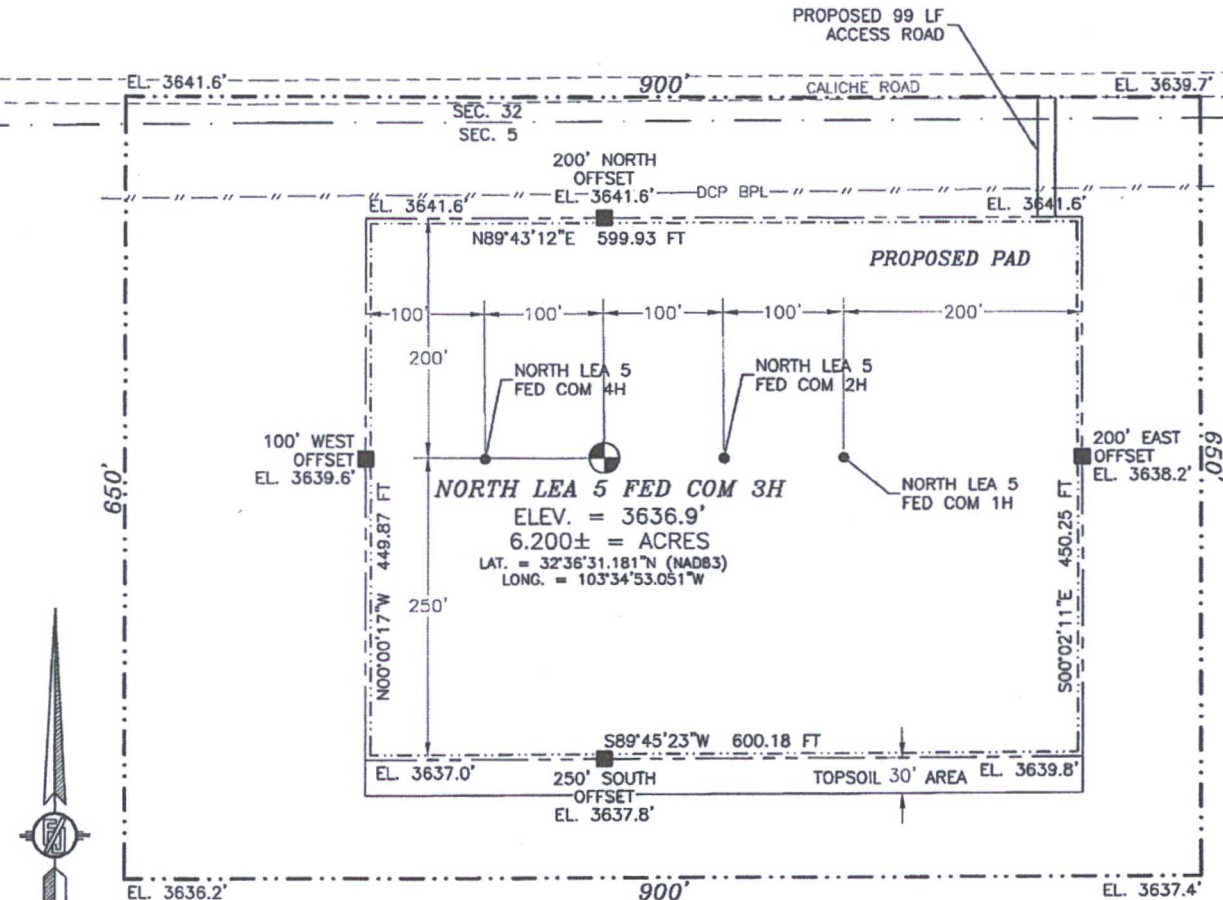

015 75 150 300

SCALE 1" = 150'

**DIRECTIONS TO LOCATION**

FROM MILE MARKER #78 ON HWY 62-180 GO WEST APPROX. 0.40 OF A MILE TO LEASE ROAD ON RIGHT (NORTH) TURN NORTH LEASE ROAD TURNS LEFT (WEST) GO APPROX. 0.40 OF A MILE, TURN LEFT GO SOUTH 99' TO THE NORTHEAST PAD CORNER FOR THIS LOCATION.

**READ & STEVENS, INC.**  
**NORTH LEA 5 FED COM 3H**  
LOCATED 280 FT. FROM THE NORTH LINE  
AND 2340 FT. FROM THE EAST LINE OF  
SECTION 5, TOWNSHIP 20 SOUTH,  
RANGE 34 EAST, N.M.P.M.  
LEA COUNTY, STATE OF NEW MEXICO

JULY 18, 2016

SURVEY NO. 1900A

MADRON SURVEYING, INC. 301 SOUTH CANAL (575) 234-3341 CARLSBAD, NEW MEXICO



SECTION 5, TOWNSHIP 20 SOUTH, RANGE 34 EAST, N.M.P.M.  
LEA COUNTY, STATE OF NEW MEXICO  
LOCATION VERIFICATION MAP

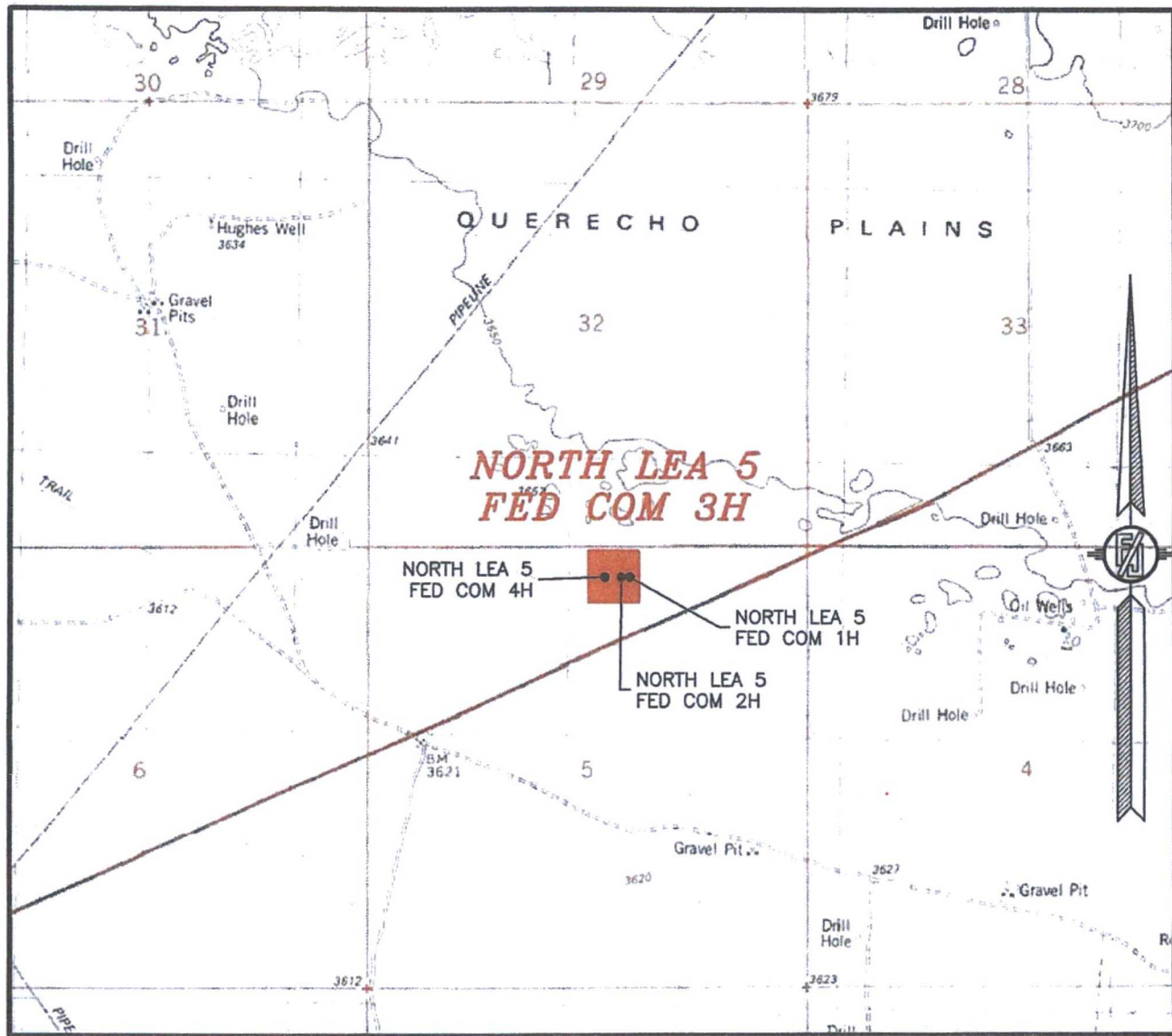

USGS QUAD MAP:  
LEA

NOT TO SCALE

READ & STEVENS, INC.  
**NORTH LEA 5 FED COM 3H**  
LOCATED 280 FT. FROM THE NORTH LINE  
AND 2340 FT. FROM THE EAST LINE OF  
SECTION 5, TOWNSHIP 20 SOUTH,  
RANGE 34 EAST, N.M.P.M.  
LEA COUNTY, STATE OF NEW MEXICO

JULY 18, 2016

MADRON SURVEYING, INC. 301 SOUTH CANAL (575) 234-3341 SURVEY NO. 1900A  
CARLSBAD, NEW MEXICO

SECTION 5, TOWNSHIP 20 SOUTH, RANGE 34 EAST, N.M.P.M.  
LEA COUNTY, STATE OF NEW MEXICO  
VICINITY MAP

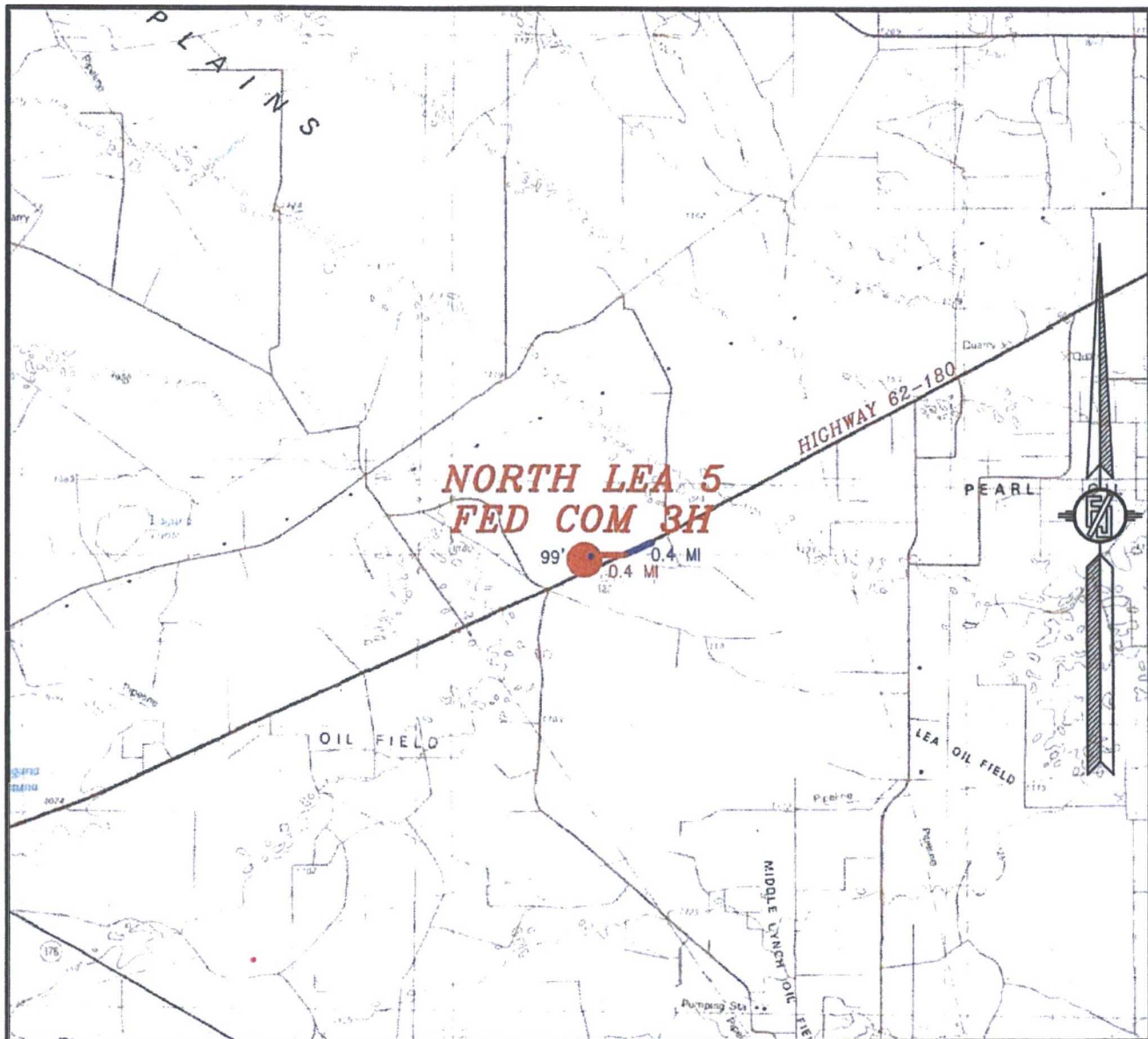

DISTANCES IN MILES

NOT TO SCALE

**DIRECTIONS TO LOCATION**

FROM MILE MARKER #78 ON HWY 62-180 GO WEST APPROX. 0.40 OF A MILE TO LEASE ROAD ON RIGHT (NORTH) TURN NORTH LEASE ROAD TURNS LEFT (WEST) GO APPROX. 0.40 OF A MILE, TURN LEFT GO SOUTH 99' TO THE NORTHEAST PAD CORNER FOR THIS LOCATION.

**READ & STEVENS, INC.**  
**NORTH LEA 5 FED COM 3H**  
LOCATED 280 FT. FROM THE NORTH LINE  
AND 2340 FT. FROM THE EAST LINE OF  
SECTION 5, TOWNSHIP 20 SOUTH,  
RANGE 34 EAST, N.M.P.M.  
LEA COUNTY, STATE OF NEW MEXICO

JULY 18, 2016

SURVEY NO. 1900A

MADRON SURVEYING, INC. 301 SOUTH CANAL (575) 234-3341 CARLSBAD, NEW MEXICO



SECTION 5, TOWNSHIP 20 SOUTH, RANGE 34 EAST, N.M.P.M.  
LEA COUNTY, STATE OF NEW MEXICO  
AERIAL PHOTO

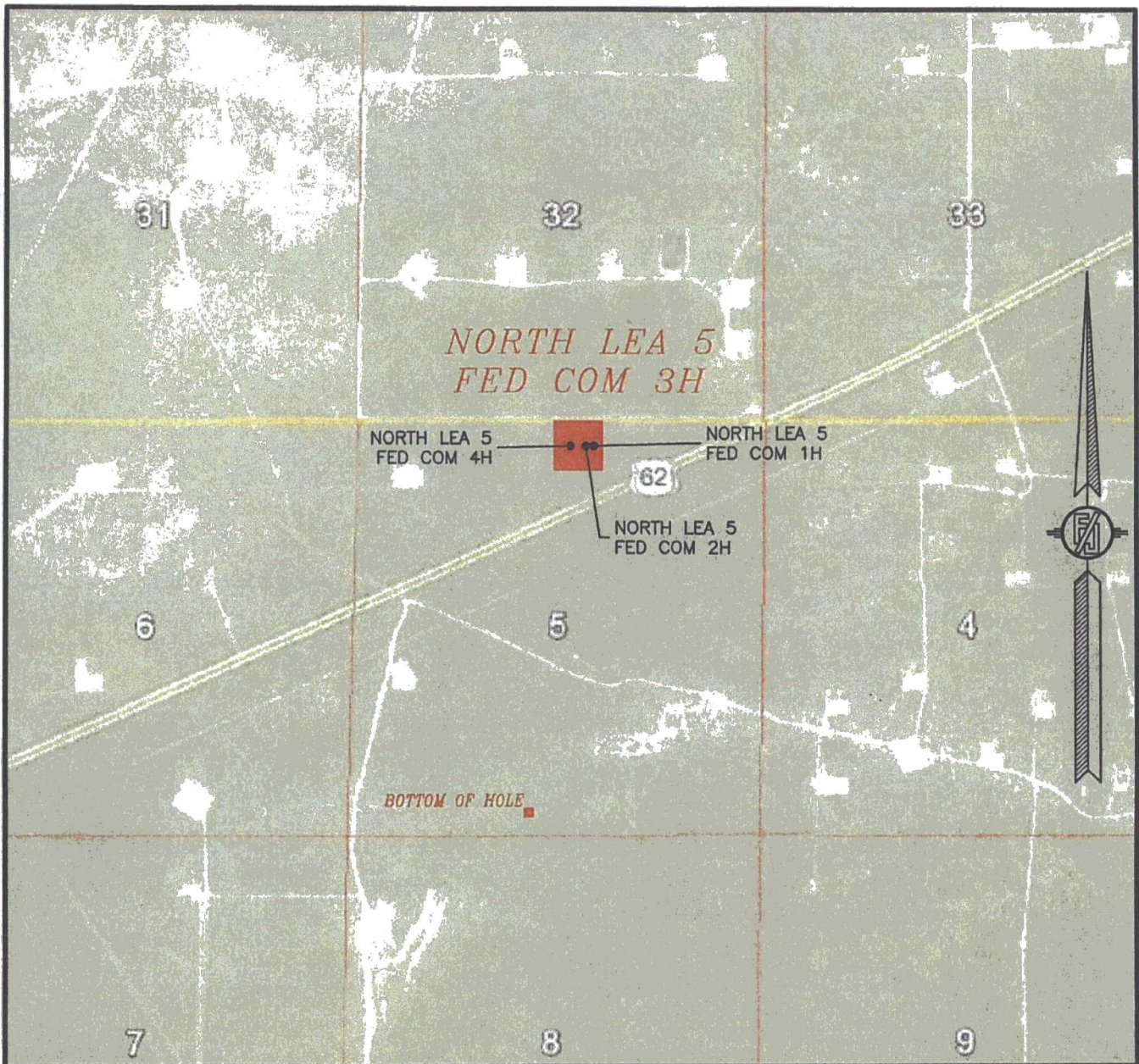

NOT TO SCALE  
AERIAL PHOTO:  
GOOGLE EARTH  
FEBRUARY 2014

READ & STEVENS, INC.  
**NORTH LEA 5 FED COM 3H**  
LOCATED 280 FT. FROM THE NORTH LINE  
AND 2340 FT. FROM THE EAST LINE OF  
SECTION 5, TOWNSHIP 20 SOUTH,  
RANGE 34 EAST, N.M.P.M.  
LEA COUNTY, STATE OF NEW MEXICO

JULY 18, 2016

SURVEY NO. 1900A

MADRON SURVEYING, INC. 301 SOUTH CANAL (575) 234-3341 CARLSBAD, NEW MEXICO



SECTION 5, TOWNSHIP 20 SOUTH, RANGE 34 EAST, N.M.P.M.  
LEA COUNTY, STATE OF NEW MEXICO  
ACCESS AERIAL ROUTE MAP

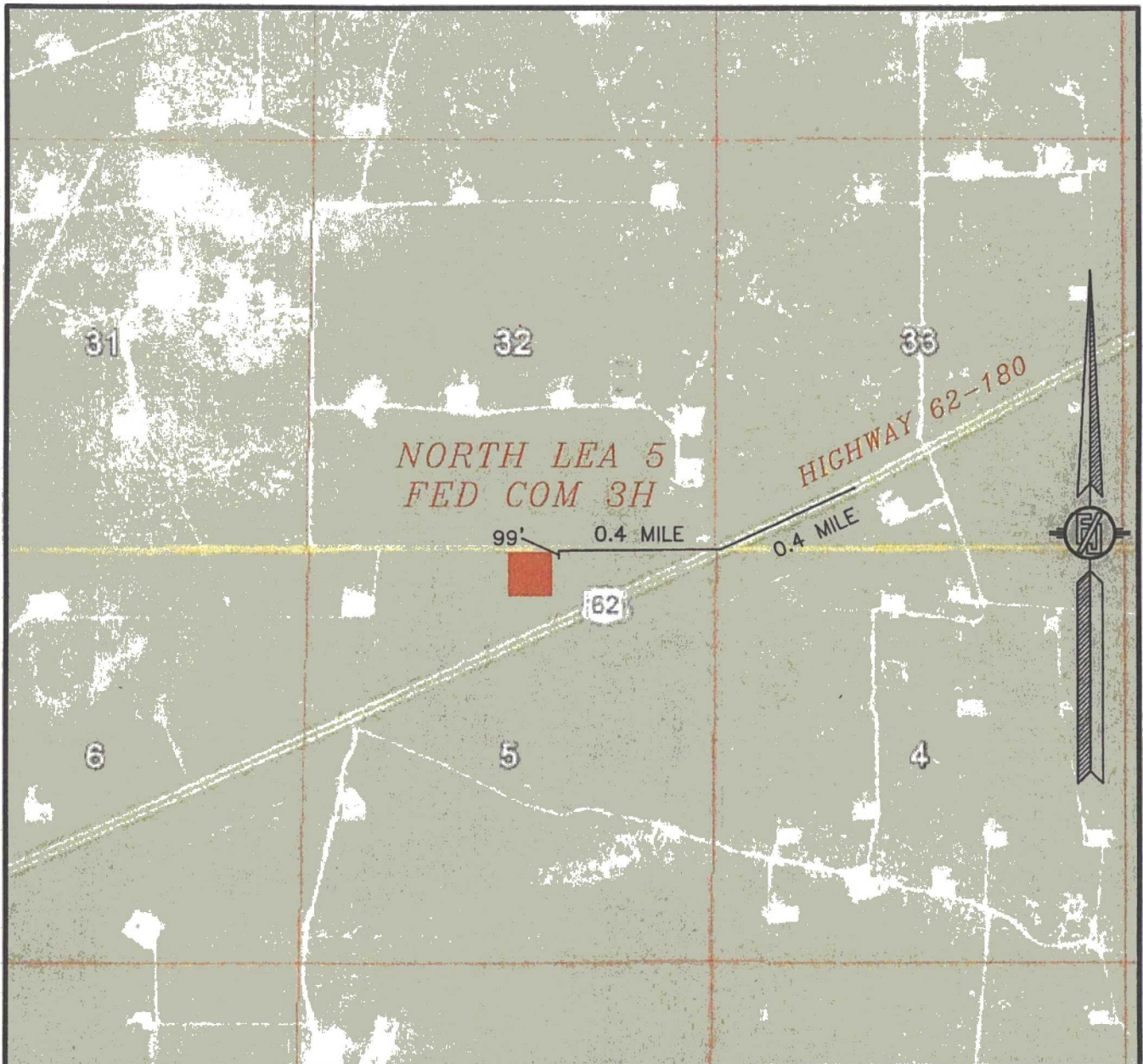

NOT TO SCALE  
AERIAL PHOTO:  
GOOGLE EARTH  
FEBRUARY 2014

READ & STEVENS, INC.  
**NORTH LEA 5 FED COM 3H**  
LOCATED 280 FT. FROM THE NORTH LINE  
AND 2340 FT. FROM THE EAST LINE OF  
SECTION 5, TOWNSHIP 20 SOUTH,  
RANGE 34 EAST, N.M.P.M.  
LEA COUNTY, STATE OF NEW MEXICO

JULY 18, 2016

SURVEY NO. 1900A

MADRON SURVEYING, INC. 301 SOUTH CANAL (575) 234-3341 CARLSBAD, NEW MEXICO



# 1-MILE RADIUS MAP

Green Circle with diagonal line = surface hole (SHL)

Green Circle with blue fill = bottom hole (BHL)

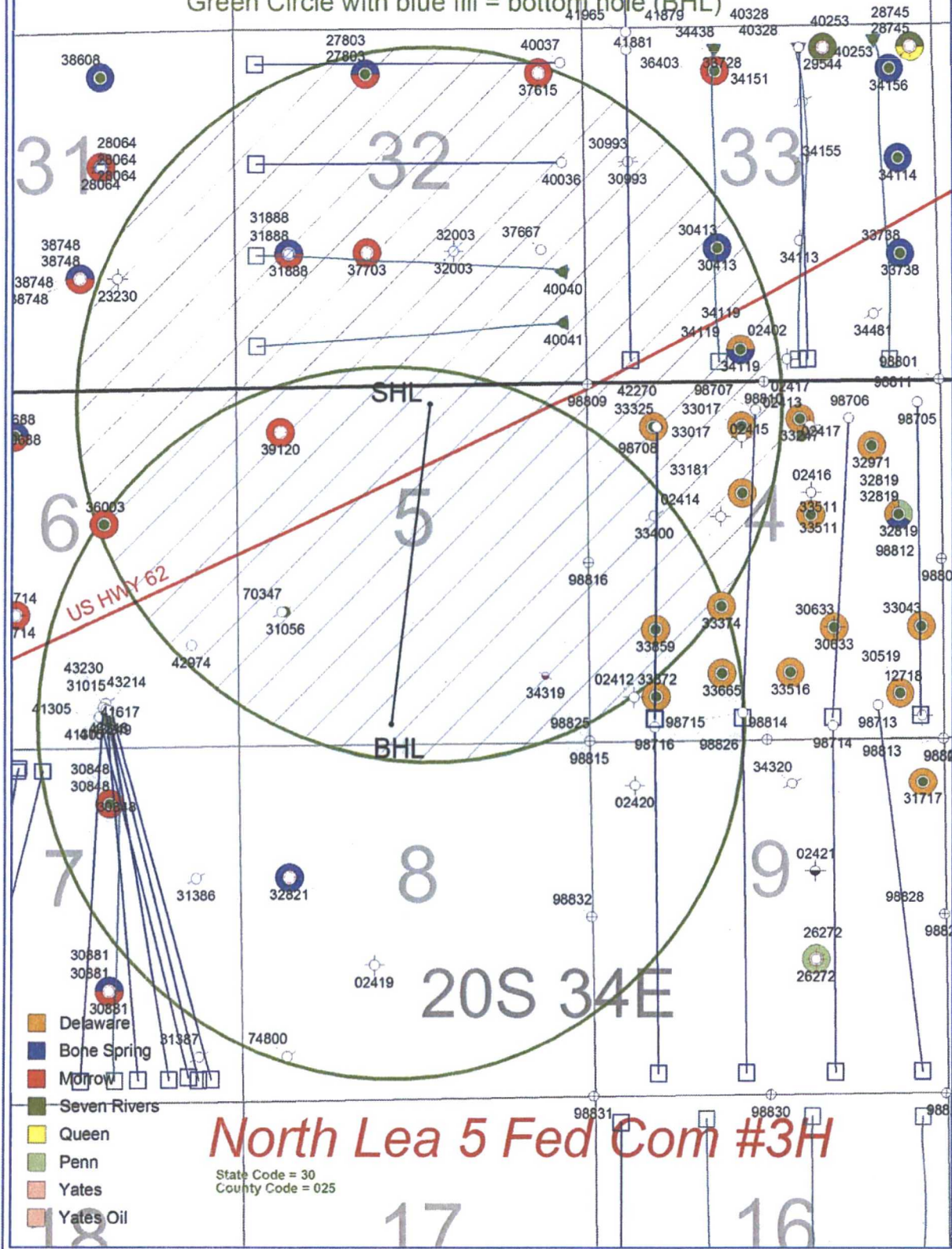

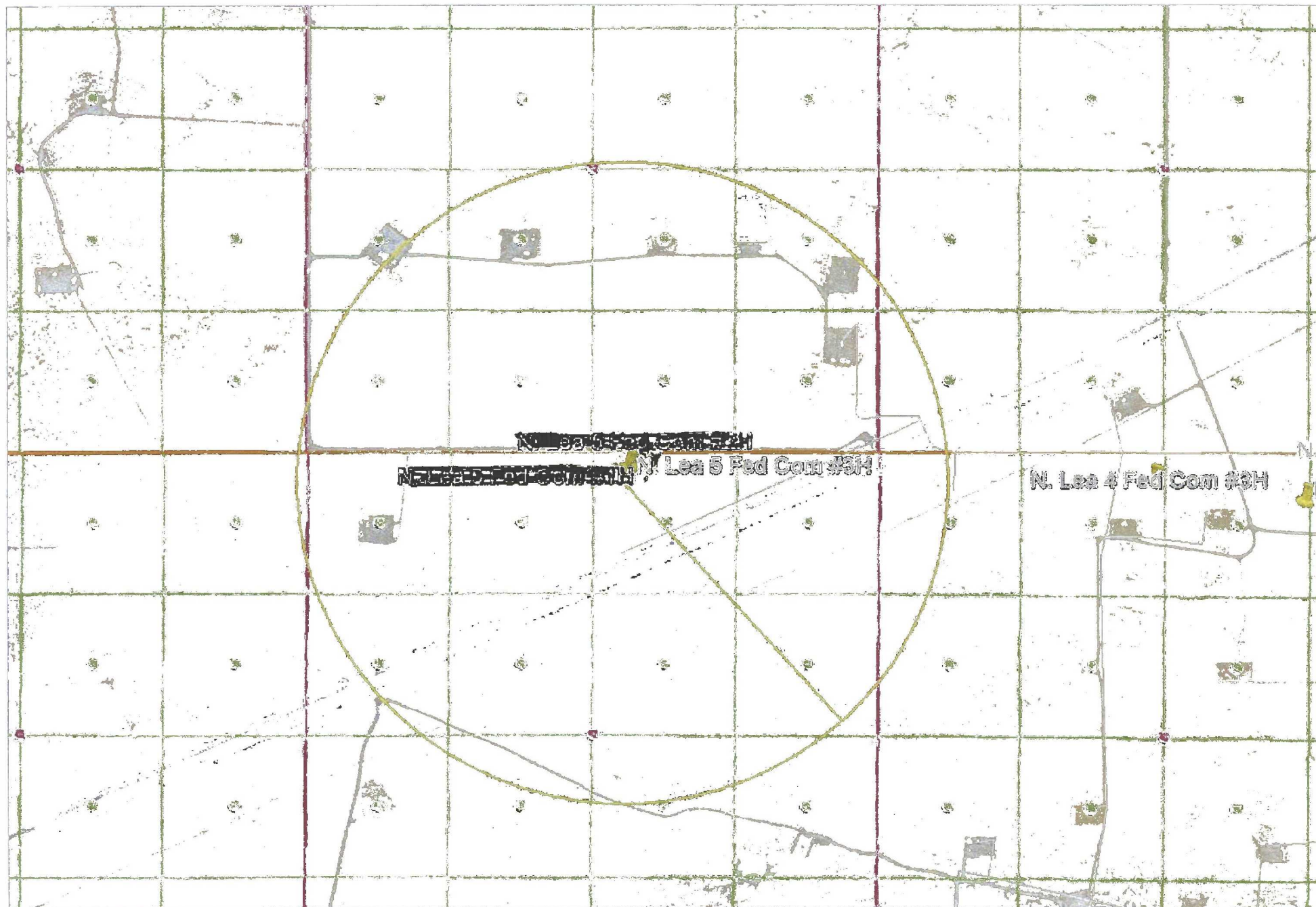

3000' RoE



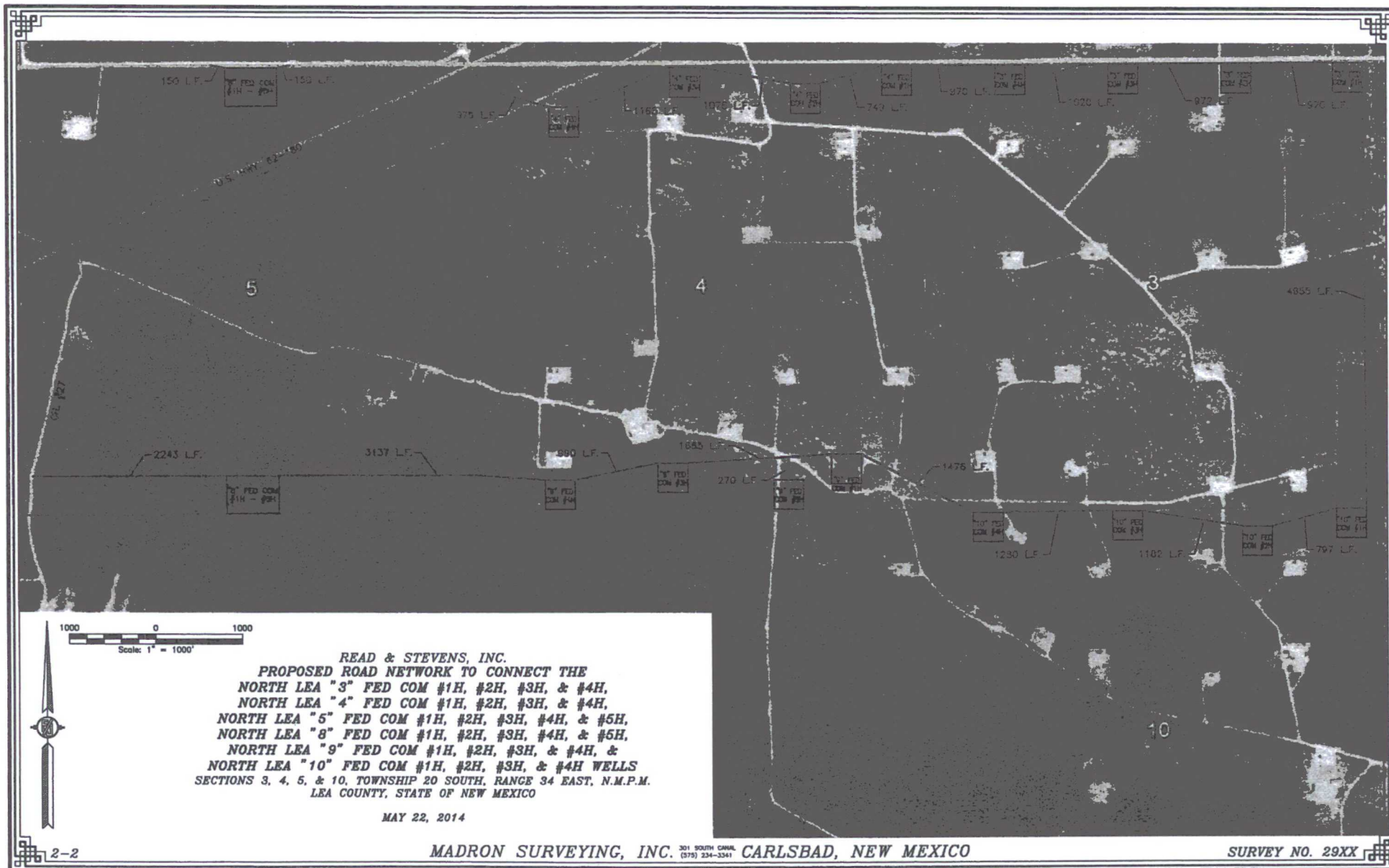

READ & STEVENS, INC.  
PROPOSED ROAD NETWORK TO CONNECT THE  
NORTH LEA "3" FED COM #1H, #2H, #3H, & #4H,  
NORTH LEA "4" FED COM #1H, #2H, #3H, & #4H,  
NORTH LEA "5" FED COM #1H, #2H, #3H, #4H, & #5H,  
NORTH LEA "8" FED COM #1H, #2H, #3H, #4H, & #5H,  
NORTH LEA "9" FED COM #1H, #2H, #3H, & #4H, &  
NORTH LEA "10" FED COM #1H, #2H, #3H, & #4H WELLS  
SECTIONS 3, 4, 5, & 10, TOWNSHIP 20 SOUTH, RANGE 34 EAST, N.M.P.M.  
LEA COUNTY, STATE OF NEW MEXICO

MAY 22, 2014

SECTION 5, TOWNSHIP 20 SOUTH, RANGE 34 EAST, N.M.P.M.  
LEA COUNTY, STATE OF NEW MEXICO  
**SITE MAP**

NOTE: LATITUDE AND LONGITUDE COORDINATES ARE SHOWN USING THE NORTH AMERICAN DATUM OF 1983 (NAD83). LISTED NEW MEXICO STATE PLANE EAST COORDINATES ARE GRID (NAD83). BASIS OF BEARING AND DISTANCES USED ARE NEW MEXICO STATE PLANE EAST COORDINATES MODIFIED TO THE SURFACE

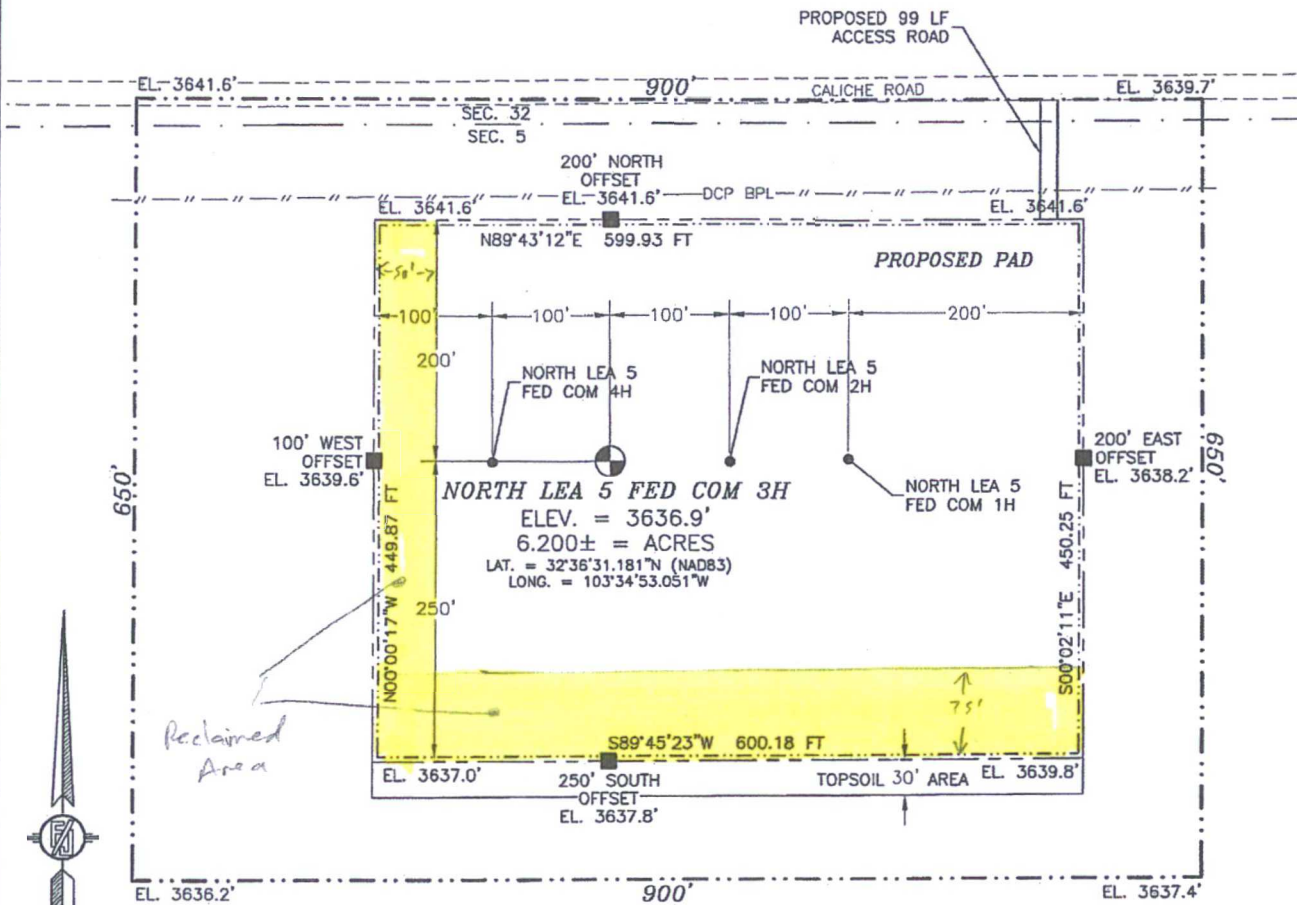

015 75 150 300

SCALE 1" = 150'

DIRECTIONS TO LOCATION

FROM MILE MARKER #78 ON HWY 62-180 GO WEST APPROX. 0.40 OF A MILE TO LEASE ROAD ON RIGHT (NORTH) TURN NORTH LEASE ROAD TURNS LEFT (WEST) GO APPROX. 0.40 OF A MILE, TURN LEFT GO SOUTH 99' TO THE NORTHEAST PAD CORNER FOR THIS LOCATION.

READ & STEVENS, INC.  
**NORTH LEA 5 FED COM 3H**  
LOCATED 280 FT. FROM THE NORTH LINE  
AND 2340 FT. FROM THE EAST LINE OF  
SECTION 5, TOWNSHIP 20 SOUTH,  
RANGE 34 EAST, N.M.P.M.  
LEA COUNTY, STATE OF NEW MEXICO

JULY 18, 2016

SURVEY NO. 1900A

MADRON SURVEYING, INC. 301 SOUTH CANAL (575) 234-3341

CARLSBAD, NEW MEXICO

31  
16 November 2016



## Read and Stevens, Inc.

400 N Pennsylvania Ave #1000, Roswell, NM 88201

**Operator Certification:** Application for Permit to Drill  
North Lea 5 Fed Com #3H  
Read and Stevens, Inc.  
Lea County, New Mexico

I hereby certify that I, or persons under my direct supervision, have inspected the proposed drill site and access route; that I am familiar with the conditions which presently exist; that the statements made in the Application for Permit to Drill (APD) package are, to the best of my knowledge, true and correct; and that the work associated with the operations proposed herein will be performed by Read and Stevens, Inc. and its contractors and subcontractors in conformity with this plan and the terms and conditions under which it is approved. I also certify responsibility for the operations conducted on that portion of the leased lands associated with this application with bond coverage provided by BLM Bond Number NM-2310. This statement is subject to the provisions of the 18U.S.C.1001 for filing a false statement.

Signed:   
Rory McMinn  
President of Read Operating Company LLC,  
Agent for Read & Stevens, Inc.

Dated: 15 November 2010

*BN*  
*12 November 2011*

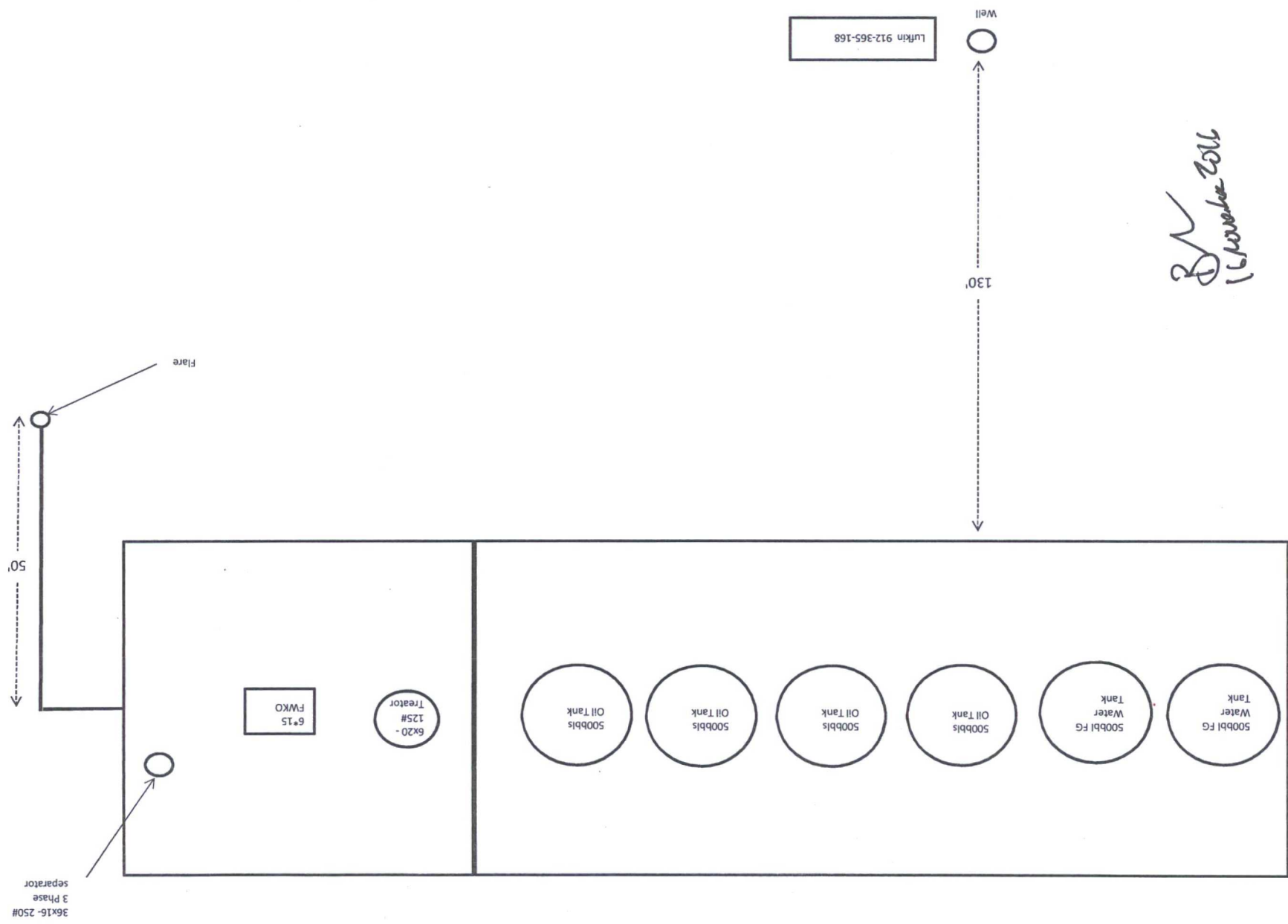



# ELECTRIC LINE PLAT

ELECTRIC LINE FROM AN EXISTING ELECTRIC POLE TO THE NORTH LEA 5 FED COM 1H, 2H, 3H, & 4H

READ & STEVENS, INC.

CENTERLINE SURVEY OF AN ELECTRIC LINE CROSSING  
SECTION 5, TOWNSHIP 20 SOUTH, RANGE 34 EAST, N.M.P.M.  
LEA COUNTY, STATE OF NEW MEXICO  
OCTOBER 10, 2016

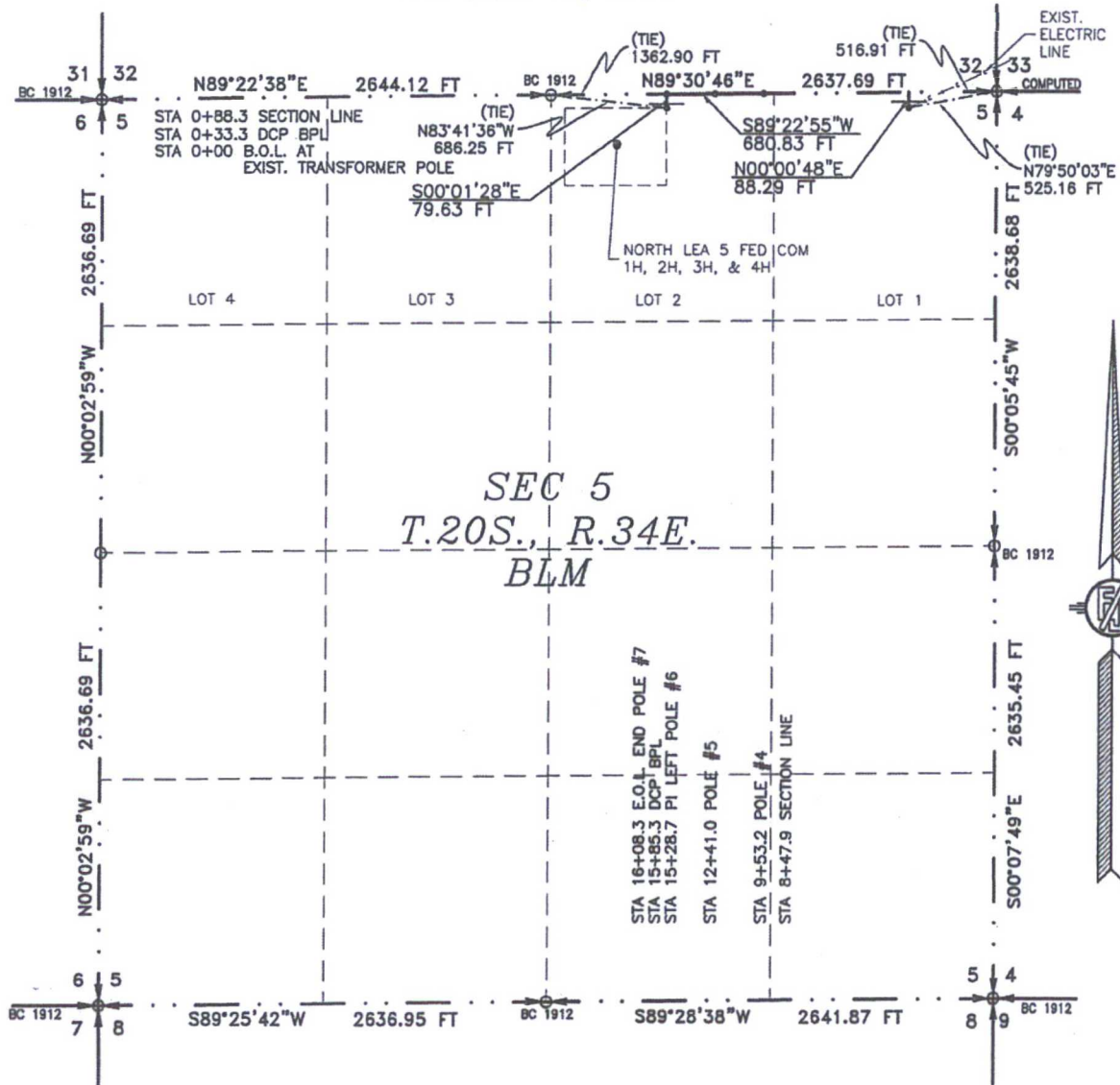

SEE NEXT SHEET (2-6) FOR DESCRIPTION

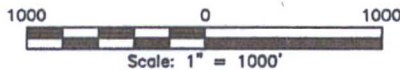

## GENERAL NOTES

- 1.) THE INTENT OF THIS ROUTE SURVEY IS TO ACQUIRE AN EASEMENT.
- 2.) BASIS OF BEARING AND DISTANCE IS NMSP EAST (NAD83) MODIFIED TO SURFACE COORDINATES. NAD 83 (FEET) AND NAVD 88 (FEET) COORDINATE SYSTEMS USED IN THE SURVEY.

SHEET: 1-6

MADRON SURVEYING, INC.

## SURVEYOR CERTIFICATE

I, FILMON F. JARAMILLO, A NEW MEXICO PROFESSIONAL SURVEYOR NO. 12797, HEREBY CERTIFY THAT I HAVE CONDUCTED AND AM RESPONSIBLE FOR THIS SURVEY, THAT THIS SURVEY IS TRUE AND CORRECT TO THE BEST OF MY KNOWLEDGE AND BELIEF, AND THAT THIS SURVEY AND PLAT MEET THE MINIMUM STANDARDS FOR LAND SURVEYING IN THE STATE OF NEW MEXICO.

IN WITNESS WHEREOF, THIS CERTIFICATE IS EXECUTED AT CARLSBAD,

NEW MEXICO, THIS 11<sup>TH</sup> DAY OF OCTOBER 2016

*Filmon F. Jaramillo*  
FILMON F. JARAMILLO, PLS. #12797

MADRON SURVEYING, INC.  
301 SOUTH CANAL  
CARLSBAD, NEW MEXICO 88220  
Phone (575) 234-3341

SURVEY NO. 4936

301 SOUTH CANAL  
(575) 234-3341  
CARLSBAD, NEW MEXICO

*Ruperto*  
16 November 2016

## ELECTRIC LINE PLAT

ELECTRIC LINE FROM AN EXISTING ELECTRIC POLE TO THE NORTH LEA 5 FED COM 1H, 2H, 3H, & 4H

READ & STEVENS, INC.

CENTERLINE SURVEY OF AN ELECTRIC LINE CROSSING  
SECTION 5, TOWNSHIP 20 SOUTH, RANGE 34 EAST, N.M.P.M.  
LEA COUNTY, STATE OF NEW MEXICO  
OCTOBER 10, 2016

### DESCRIPTION

A STRIP OF LAND 30 FEET WIDE CROSSING BUREAU OF LAND MANAGEMENT LAND IN SECTION 5, TOWNSHIP 20 SOUTH, RANGE 34 EAST, N.M.P.M., LEA COUNTY, STATE OF NEW MEXICO AND BEING 15 FEET EACH SIDE OF THE FOLLOWING DESCRIBED CENTERLINE SURVEY:

#### FROM B.O.L. TO SECTION 32

BEGINNING AT A POINT WITHIN LOT 1 OF SAID SECTION 5, TOWNSHIP 20 SOUTH, RANGE 34 EAST, N.M.P.M., WHENCE THE NORTHEAST CORNER OF SAID SECTION 5, TOWNSHIP 20 SOUTH, RANGE 34 EAST, N.M.P.M. BEARS N79°50'03"E, A DISTANCE OF 525.16 FEET; THENCE N00°00'48"E A DISTANCE OF 88.29 FEET THE TERMINUS OF THIS CENTERLINE SURVEY, WHENCE THE NORTHEAST CORNER OF SAID SECTION 5, TOWNSHIP 20 SOUTH, RANGE 34 EAST, N.M.P.M. BEARS N89°30'46"E, A DISTANCE OF 516.91 FEET;

SAID STRIP OF LAND BEING 88.29 FEET OR 5.35 RODS IN LENGTH, CONTAINING 0.061 ACRES MORE OR LESS AND BEING ALLOCATED BY FORTIES AS FOLLOWS:

LOT 1 88.29 L.F. 5.35 RODS 0.061 ACRES

#### FROM SECTION 32 TO E.O.L.

BEGINNING AT A POINT WITHIN LOT 1 OF SAID SECTION 5, TOWNSHIP 20 SOUTH, RANGE 34 EAST, N.M.P.M., WHENCE THE NORTH QUARTER CORNER OF SAID SECTION 5, TOWNSHIP 20 SOUTH, RANGE 34 EAST, N.M.P.M. BEARS S89°30'46"W, A DISTANCE OF 1362.90 FEET;

THENCE S89°22'55"W A DISTANCE OF 680.83 FEET TO AN ANGLE POINT OF THE LINE HEREIN DESCRIBED;

THENCE S00°01'28"E A DISTANCE OF 79.63 FEET THE TERMINUS OF THIS CENTERLINE SURVEY, WHENCE THE NORTH QUARTER CORNER OF SAID SECTION 5, TOWNSHIP 20 SOUTH, RANGE 34 EAST, N.M.P.M. BEARS N83°41'36"W, A DISTANCE OF 686.25 FEET;

SAID STRIP OF LAND BEING 760.46 FEET OR 46.09 RODS IN LENGTH, CONTAINING 0.523 ACRES MORE OR LESS AND BEING ALLOCATED BY FORTIES AS FOLLOWS:

LOT 1 44.06 L.F. 2.67 RODS 0.030 ACRES

LOT 2 716.40 L.F. 43.42 RODS 0.493 ACRES

### SURVEYOR CERTIFICATE

I, FILIMON F. JARAMILLO, A NEW MEXICO PROFESSIONAL SURVEYOR NO. 12797, HEREBY CERTIFY THAT I HAVE CONDUCTED AND AM RESPONSIBLE FOR THIS SURVEY, THAT THIS SURVEY IS TRUE AND CORRECT TO THE BEST OF MY KNOWLEDGE AND BELIEF, AND THAT THIS SURVEY AND PLAT MEET THE MINIMUM STANDARDS FOR LAND SURVEYING IN THE STATE OF NEW MEXICO.

IN WITNESS WHEREOF, THIS CERTIFICATE IS EXECUTED AT CARLSBAD,

NEW MEXICO, THIS 11 DAY OF OCTOBER 2016

12797

### GENERAL NOTES

1.) THE INTENT OF THIS ROUTE SURVEY IS TO ACQUIRE AN EASEMENT.

2.) BASIS OF BEARING AND DISTANCE IS NMSP EAST (NAD83) MODIFIED TO SURFACE COORDINATES. NAD 83 (FEET) AND NAVD 88 (FEET) COORDINATE SYSTEMS USED IN THE SURVEY.

SHEET: 2-6

MADRON SURVEYING, INC. 301 SOUTH CANAL CARLSBAD, NEW MEXICO (575) 234-3341

MADRON SURVEYING, INC.  
301 SOUTH CANAL  
CARLSBAD, NEW MEXICO 88220  
Phone (575) 234-3341

SURVEY NO. 4936



# ELECTRIC LINE PLAT

ELECTRIC LINE FROM AN EXISTING ELECTRIC POLE TO THE NORTH LEA 5 FED COM 1H, 2H, 3H, & 4H

READ & STEVENS, INC.

CENTERLINE SURVEY OF AN ELECTRIC LINE CROSSING  
SECTION 32, TOWNSHIP 19 SOUTH, RANGE 34 EAST, N.M.P.M.  
LEA COUNTY, STATE OF NEW MEXICO  
OCTOBER 10, 2016

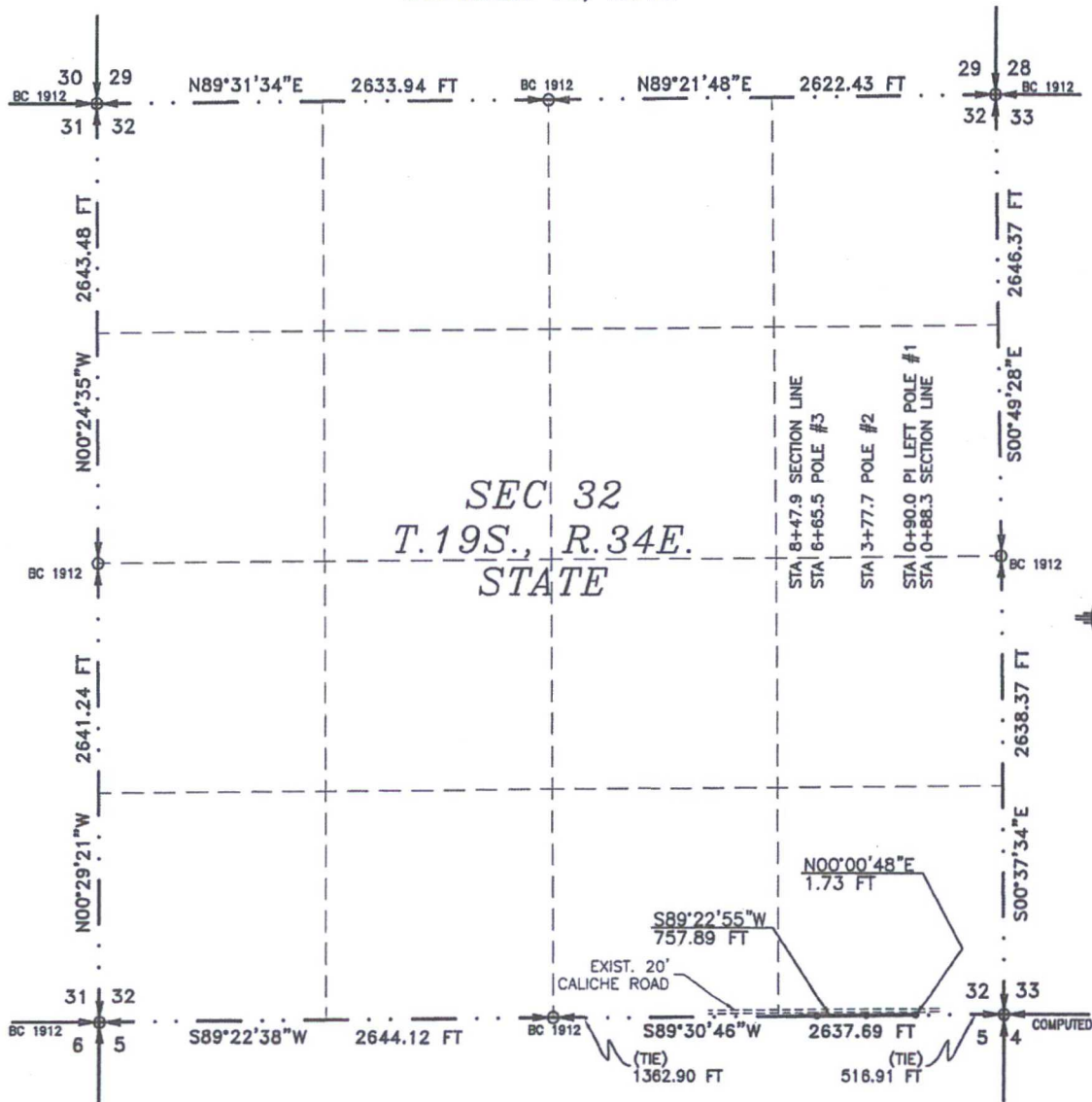

SEE NEXT SHEET (4-6) FOR DESCRIPTION

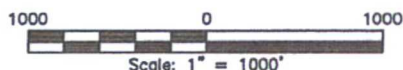

## GENERAL NOTES

- 1.) THE INTENT OF THIS ROUTE SURVEY IS TO ACQUIRE AN EASEMENT.
- 2.) BASIS OF BEARING AND DISTANCE IS NMSP EAST (NAD83) MODIFIED TO SURFACE COORDINATES. NAD 83 (FEET) AND NAVD 88 (FEET) COORDINATE SYSTEMS USED IN THE SURVEY.

SHEET: 3-6

MADRON SURVEYING, INC. 301 SOUTH CANAL (575) 234-3341 CARLSBAD, NEW MEXICO

## SURVEYOR CERTIFICATE

I, FILMON F. JARAMILLO, A NEW MEXICO PROFESSIONAL SURVEYOR NO. 12797, HEREBY CERTIFY THAT I HAVE CONDUCTED AND AM RESPONSIBLE FOR THIS SURVEY, THAT THIS SURVEY IS TRUE AND CORRECT TO THE BEST OF MY KNOWLEDGE AND BELIEF, AND THAT THIS SURVEY AND PLAT MEET THE MINIMUM STANDARDS FOR LAND SURVEYING IN THE STATE OF NEW MEXICO.

IN WITNESS WHEREOF, THIS CERTIFICATE IS EXECUTED AT CARLSBAD, NEW MEXICO, THIS 11 DAY OF OCTOBER 2016

FILMON F. JARAMILLO, SURVEYOR  
REG. 12797

MADRON SURVEYING, INC.  
301 SOUTH CANAL  
CARLSBAD, NEW MEXICO 88220  
Phone (575) 234-3341

SURVEY NO. 4936

### ELECTRIC LINE PLAT

ELECTRIC LINE FROM AN EXISTING ELECTRIC POLE TO THE NORTH LEA 5 FED COM 1H, 2H, 3H, & 4H

READ & STEVENS, INC.

CENTERLINE SURVEY OF AN ELECTRIC LINE CROSSING  
SECTION 32, TOWNSHIP 19 SOUTH, RANGE 34 EAST, N.M.P.M.  
LEA COUNTY, STATE OF NEW MEXICO  
OCTOBER 10, 2016

### DESCRIPTION

A STRIP OF LAND 30 FEET WIDE CROSSING STATE OF NEW MEXICO LAND IN SECTION 32, TOWNSHIP 19 SOUTH, RANGE 34 EAST, N.M.P.M., LEA COUNTY, STATE OF NEW MEXICO AND BEING 15 FEET EACH SIDE OF THE FOLLOWING DESCRIBED CENTERLINE SURVEY:

BEGINNING AT A POINT WITHIN THE SE/4 SE/4 OF SAID SECTION 32, TOWNSHIP 19 SOUTH, RANGE 34 EAST, N.M.P.M., WHENCE THE SOUTHEAST CORNER OF SAID SECTION 32, TOWNSHIP 19 SOUTH, RANGE 34 EAST, N.M.P.M. BEARS N89°30'46"E, A DISTANCE OF 516.91 FEET;

THENCE N00°00'48"E A DISTANCE OF 1.73 FEET TO AN ANGLE POINT OF THE LINE HEREIN DESCRIBED;

THENCE S89°22'55"W A DISTANCE OF 757.89 FEET THE TERMINUS OF THIS CENTERLINE SURVEY, WHENCE THE SOUTH QUARTER CORNER OF SAID SECTION 32, TOWNSHIP 19 SOUTH, RANGE 34 EAST, N.M.P.M. BEARS S89°30'46"W, A DISTANCE OF 1362.90 FEET;

SAID STRIP OF LAND BEING 759.62 FEET OR 46.04 RODS IN LENGTH, CONTAINING 0.523 ACRES MORE OR LESS AND BEING ALLOCATED BY FORTIES AS FOLLOWS:

SE/4 SE/4 759.62 L.F. 46.04 RODS 0.523 ACRES

### GENERAL NOTES

1.) THE INTENT OF THIS ROUTE SURVEY IS TO ACQUIRE AN EASEMENT.

2.) BASIS OF BEARING AND DISTANCE IS NMSP EAST (NAD83) MODIFIED TO SURFACE COORDINATES. NAD 83 (FEET) AND NAVD 88 (FEET) COORDINATE SYSTEMS USED IN THE SURVEY.

SHEET: 4-6

MADRON SURVEYING, INC. 301 SOUTH CANAL (575) 234-3341 CARLSBAD, NEW MEXICO

### SURVEYOR CERTIFICATE

I, FILMON F. JARAMILLO, A NEW MEXICO PROFESSIONAL SURVEYOR NO. 12797, HEREBY CERTIFY THAT I HAVE CONDUCTED AND AM RESPONSIBLE FOR THIS SURVEY, THAT THIS SURVEY IS TRUE AND CORRECT TO THE BEST OF MY KNOWLEDGE AND BELIEF, AND THAT THIS SURVEY AND PLAT MEET THE MINIMUM STANDARDS FOR LAND SURVEYING IN THE STATE OF NEW MEXICO.

IN WITNESS WHEREOF, THIS CERTIFICATE IS EXECUTED AT CARLSBAD, NEW MEXICO, THIS 16<sup>TH</sup> DAY OF OCTOBER 2016

FILMON F. JARAMILLO, PLS. 12797

MADRON SURVEYING, INC.  
301 SOUTH CANAL  
CARLSBAD, NEW MEXICO 88220  
Phone (575) 234-3341

SURVEY NO. 4936



**ELECTRIC LINE 1 LEA**  
ELECTRIC LINE FROM AN EXISTING ELECTRIC POLE TO THE NORTH LEA 5 FED COM 1H, 2H, 3H, & 4H

CENTERLINE SURVEY OF AN ELECTRIC LINE CROSSING  
SECTION 5, TOWNSHIP 20 SOUTH, RANGE 34 EAST, N.M.P.M.  
SECTION 32, TOWNSHIP 19 SOUTH, RANGE 34 EAST, N.M.P.M.  
LEA COUNTY, STATE OF NEW MEXICO  
OCTOBER 10, 2016



**MADRON SURVEYING, INC.** 301 SOUTH CANAL (575) 234-3341 CARLSBAD, NEW MEXICO

*SURVEY NO. 4936*

301 SOUTH CANAL  
(575) 234-3341

**ELECTRIC LINE PLAT**

ELECTRIC LINE FROM AN EXISTING ELECTRIC POLE TO THE NORTH LEA 5 FED COM 1H, 2H, 3H, & 4H

**READ & STEVENS, INC.**

CENTERLINE SURVEY OF AN ELECTRIC LINE CROSSING  
SECTION 5, TOWNSHIP 20 SOUTH, RANGE 34 EAST, N.M.P.M.  
SECTION 32, TOWNSHIP 19 SOUTH, RANGE 34 EAST, N.M.P.M.  
LEA COUNTY, STATE OF NEW MEXICO  
OCTOBER 10, 2016

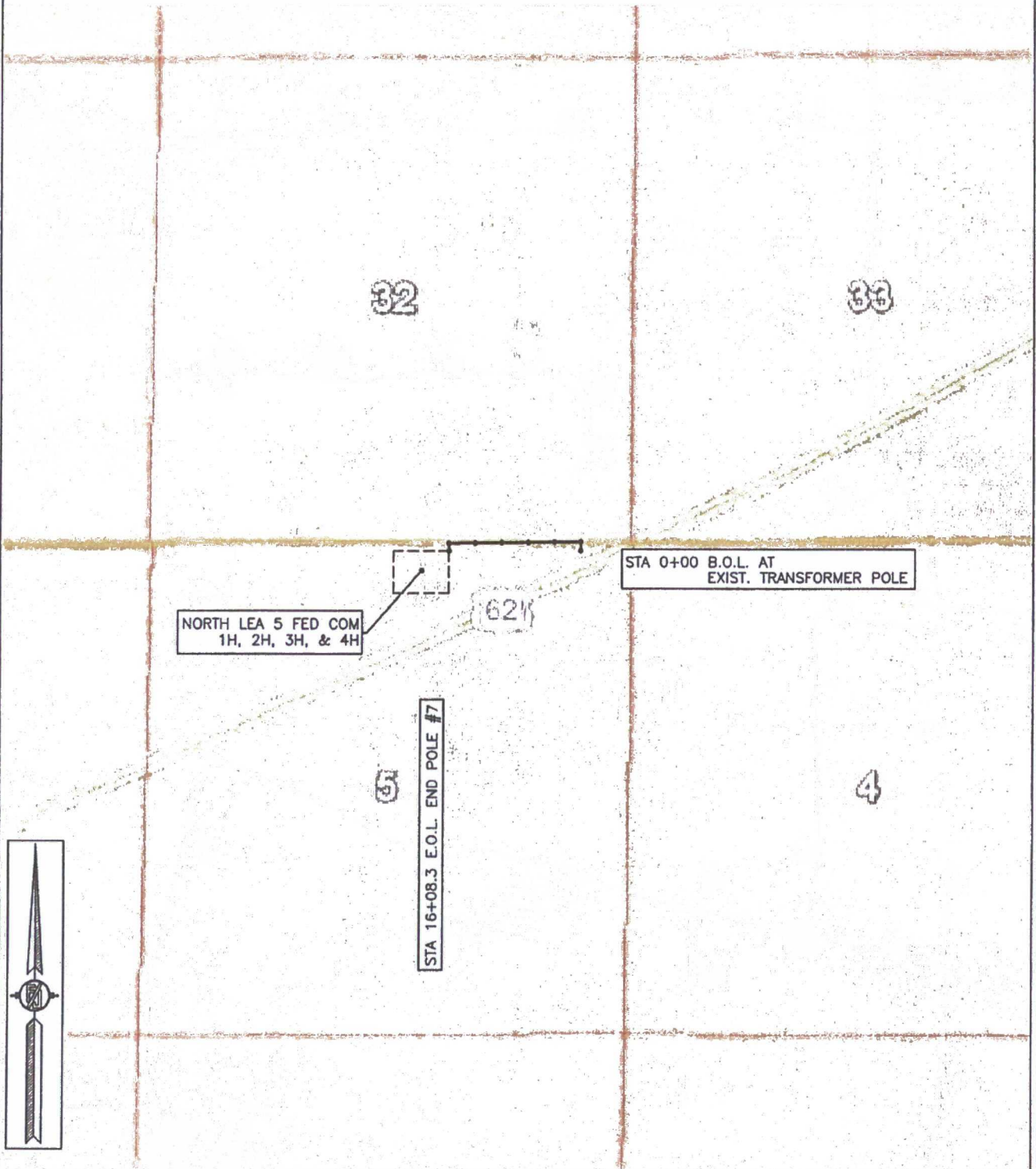

SHEET: 6-6

MADRON SURVEYING, INC. 301 SOUTH CANAL (575) 234-3341

SURVEY NO. 4936  
CARLSBAD, NEW MEXICO