

District I  
1625 N. French Dr., Hobbs, NM 88240  
Phone: (575) 393-6161 Fax: (575) 393-0720  
District II  
811 S. First St., Artesia, NM 88210  
Phone: (575) 748-1283 Fax: (575) 748-9720  
District III  
1000 Rio Brazos Road, Aztec, NM 87410  
Phone: (505) 334-6178 Fax: (505) 334-6170  
District IV  
1220 S. St. Francis Dr., Santa Fe, NM 87505  
Phone: (505) 476-3460 Fax: (505) 476-3462

State of New Mexico  
Energy, Minerals & Natural Resources Department  
OIL CONSERVATION DIVISION  
1220 South St. Francis Dr.  
Santa Fe, NM 87505

Form C-102  
Revised August 1, 2011  
Submit one copy to appropriate  
District Office  
☐ AMENDED REPORT

HOBBS OCD

DEC 22 2016

WELL LOCATION AND ACREAGE DEDICATION PLAT

<sup>1</sup> API Number 30-25-43910	<sup>2</sup> Pool Code 96637	<sup>3</sup> Pool Name LEAS; BOKE SPRING, EAS
<sup>4</sup> Property Code 317197	<sup>5</sup> Property Name NORTH LEA 5 FED COM	<sup>6</sup> Well Number 4H
<sup>7</sup> OGRID No. 18917	<sup>8</sup> Operator Name READ & STEVENS, INC.	<sup>9</sup> Elevation 3637.6

<sup>10</sup> Surface Location

UL or lot no.	Section	Township	Range	Lot Idn	Feet from the	North/South line	Feet from the	East/West line	County
B2	5	20 S	34 E	2	280	NORTH	2440	EAST	LEA

<sup>11</sup> Bottom Hole Location If Different From Surface

UL or lot no.	Section	Township	Range	Lot Idn	Feet from the	North/South line	Feet from the	East/West line	County
M	5	20 S	34 E		330	SOUTH	970	WEST	LEA

<sup>12</sup> Dedicated Acres 160.01	<sup>13</sup> Joint or Infill	<sup>14</sup> Consolidation Code	<sup>15</sup> Order No.
---	-------------------------------	----------------------------------	-------------------------

No allowable will be assigned to this completion until all interests have been consolidated or a non-standard unit has been approved by the division.

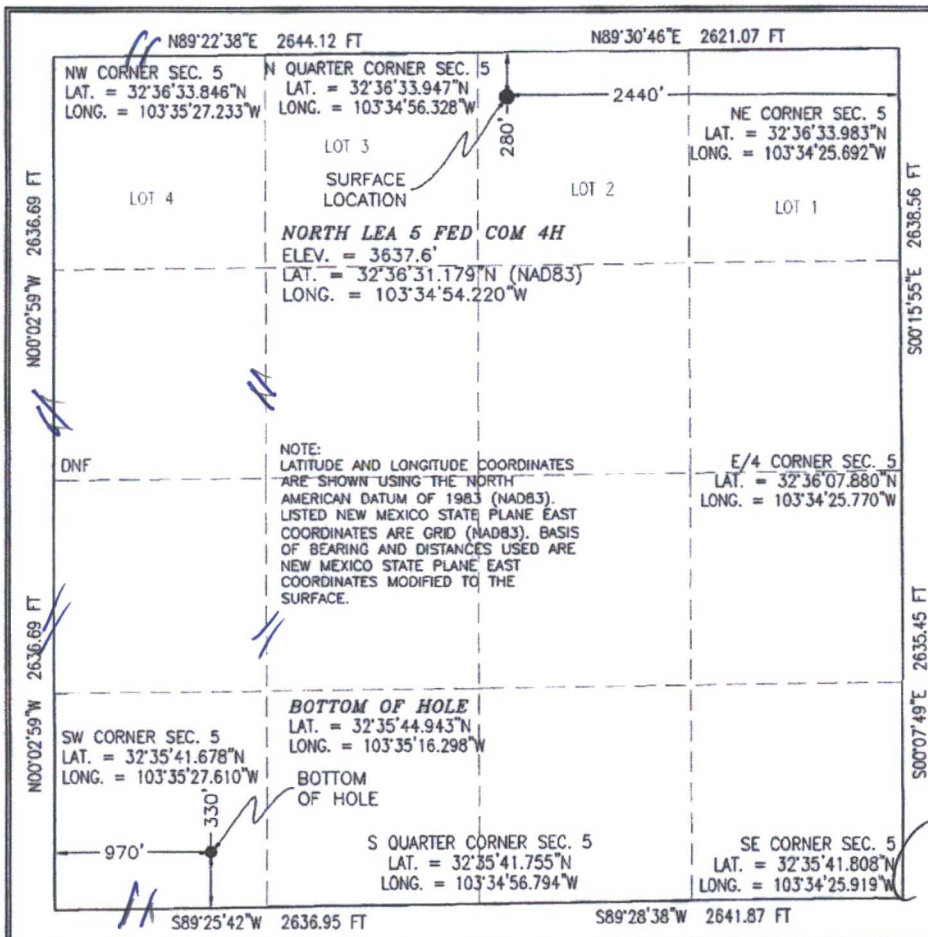

<sup>17</sup> OPERATOR CERTIFICATION

I hereby certify that the information contained herein is true and complete to the best of my knowledge and belief, and that this organization either owns a working interest or unleased mineral interest in the land including the proposed bottom hole location or has a right to drill this well at this location pursuant to a contract with an owner of such a mineral or working interest, or to a voluntary pooling agreement or a compulsory pooling order heretofore entered by the division.

Signature: [Signature]  
Date: 26 October 2016

Printed Name: [Signature]  
E-mail Address: [Signature]

<sup>18</sup> SURVEYOR CERTIFICATION

I hereby certify that the well location shown on this plat was plotted from field notes of actual surveys made by me or under my supervision, and that the same is true and correct to the best of my belief.

Date of Survey: JULY 18, 2016

Signature and Seal of Professional Surveyor: [Signature]

Certificate Number: 12797

SURVEY NO. 1901A

26 October 2016

SECTION 5, TOWNSHIP 20 SOUTH, RANGE 34 EAST, N.M.P.M.  
LEA COUNTY, STATE OF NEW MEXICO  
**SITE MAP**

NOTE: LATITUDE AND LONGITUDE COORDINATES ARE SHOWN USING THE NORTH AMERICAN DATUM OF 1983 (NAD83). LISTED NEW MEXICO STATE PLANE EAST COORDINATES ARE GRID (NAD83). BASIS OF BEARING AND DISTANCES USED ARE NEW MEXICO STATE PLANE EAST COORDINATES MODIFIED TO THE SURFACE

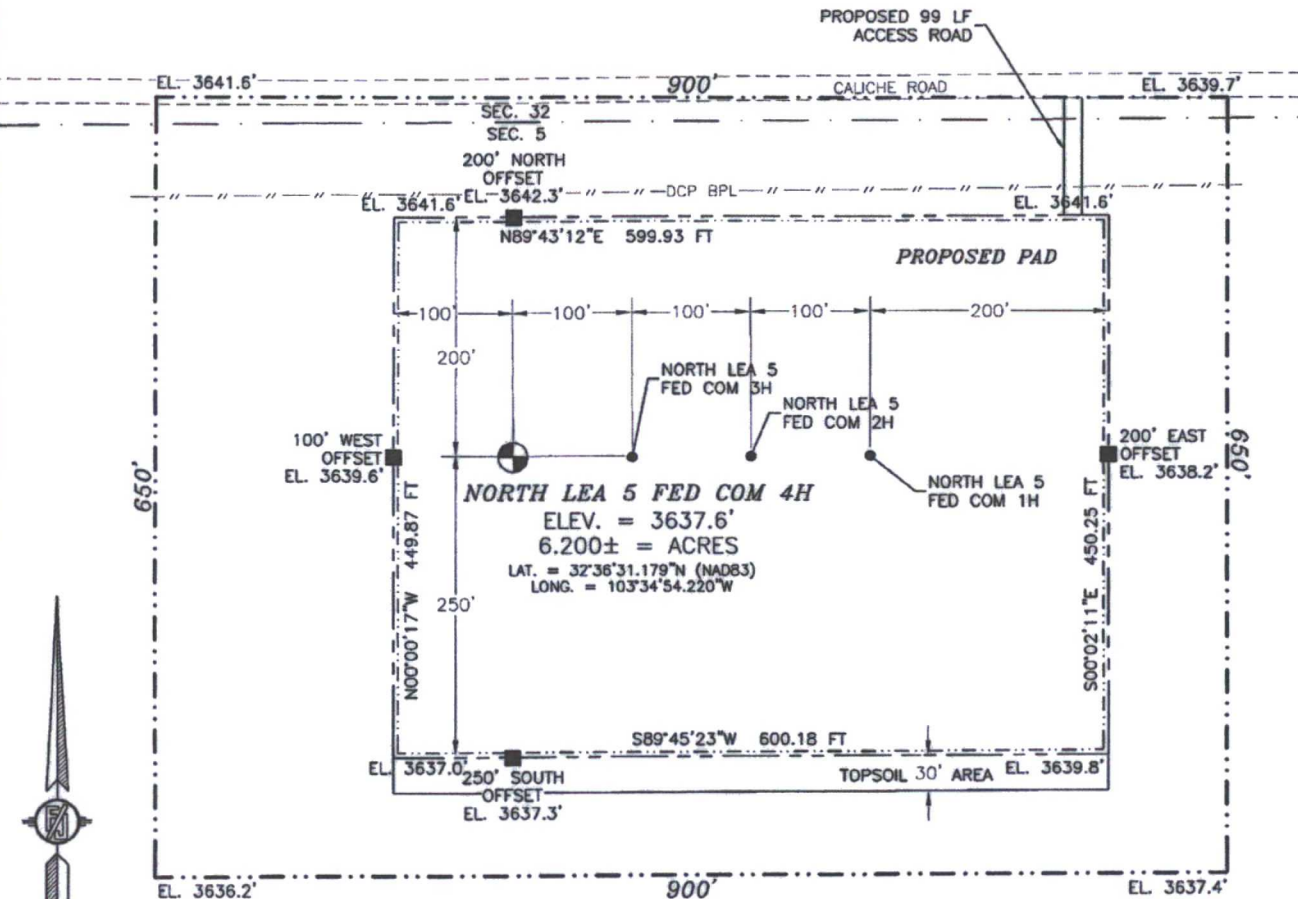

0 15 75 150 300

SCALE 1" = 150'

DIRECTIONS TO LOCATION

FROM MILE MARKER #78 ON HWY 62-180 GO WEST APPROX. 0.40 OF A MILE TO LEASE ROAD ON RIGHT (NORTH) TURN NORTH LEASE ROAD TURNS LEFT (WEST) GO APPROX. 0.40 OF A MILE, TURN LEFT GO SOUTH 99' TO THE NORTHEAST PAD CORNER FOR THIS LOCATION.

READ & STEVENS, INC.  
**NORTH LEA 5 FED COM 4H**  
LOCATED 280 FT. FROM THE NORTH LINE  
AND 2440 FT. FROM THE EAST LINE OF  
SECTION 5, TOWNSHIP 20 SOUTH,  
RANGE 34 EAST, N.M.P.M.  
LEA COUNTY, STATE OF NEW MEXICO

JULY 18, 2016

SURVEY NO. 1901A

MADRON SURVEYING, INC. 301 SOUTH CANAL (575) 234-3341

CARLSBAD, NEW MEXICO



SECTION 5, TOWNSHIP 20 SOUTH, RANGE 34 EAST, N.M.P.M.  
LEA COUNTY, STATE OF NEW MEXICO  
LOCATION VERIFICATION MAP

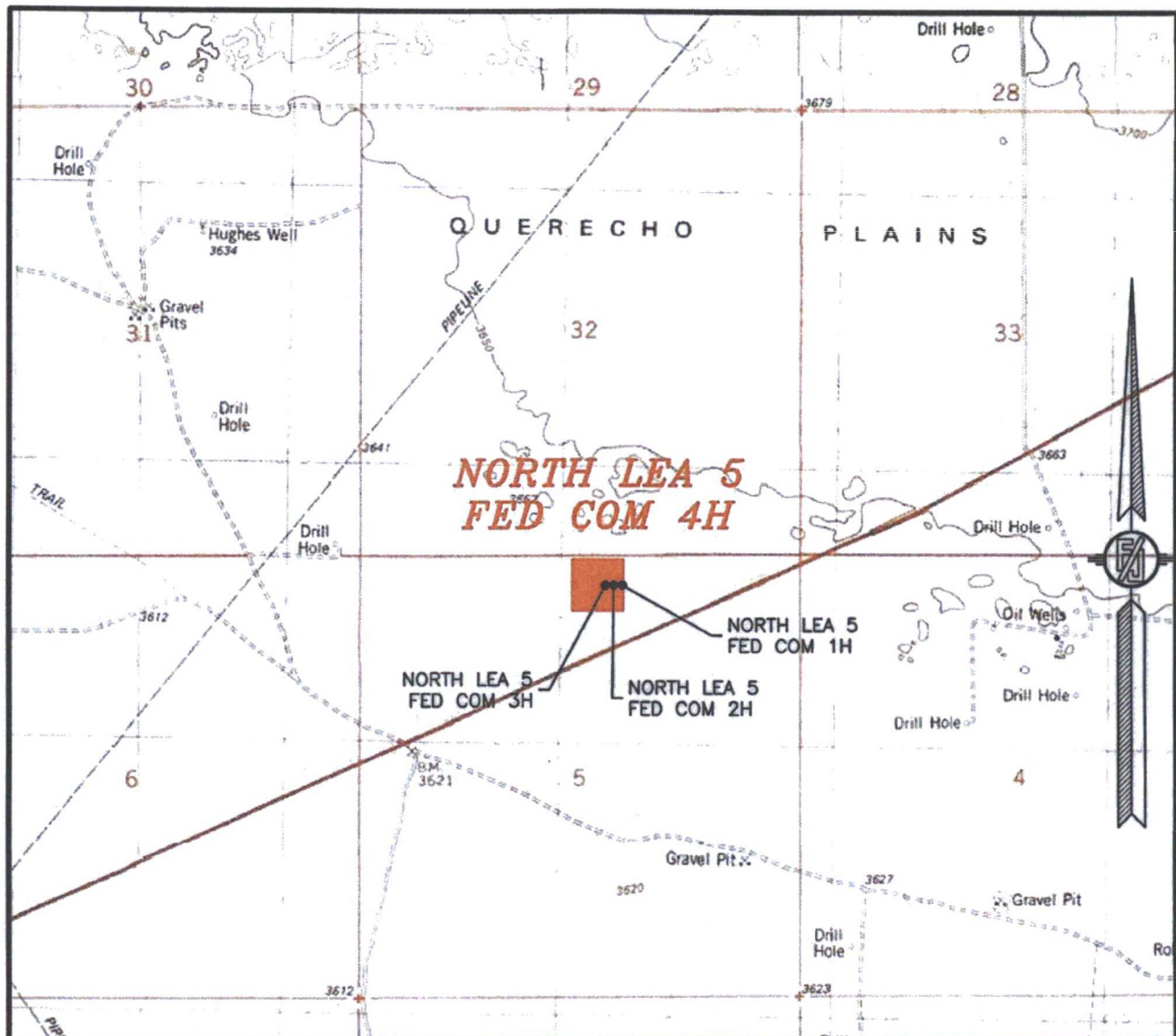

USGS QUAD MAP:  
LEA

NOT TO SCALE

READ & STEVENS, INC.  
NORTH LEA 5 FED COM 4H  
LOCATED 280 FT. FROM THE NORTH LINE  
AND 2440 FT. FROM THE EAST LINE OF  
SECTION 5, TOWNSHIP 20 SOUTH,  
RANGE 34 EAST, N.M.P.M.  
LEA COUNTY, STATE OF NEW MEXICO

JULY 18, 2016

MADRON SURVEYING, INC. 301 SOUTH CANAL (575) 234-3341 SURVEY NO. 1901A CARLSBAD, NEW MEXICO

SECTION 5, TOWNSHIP 20 SOUTH, RANGE 34 EAST, N.M.P.M.  
LEA COUNTY, STATE OF NEW MEXICO  
VICINITY MAP

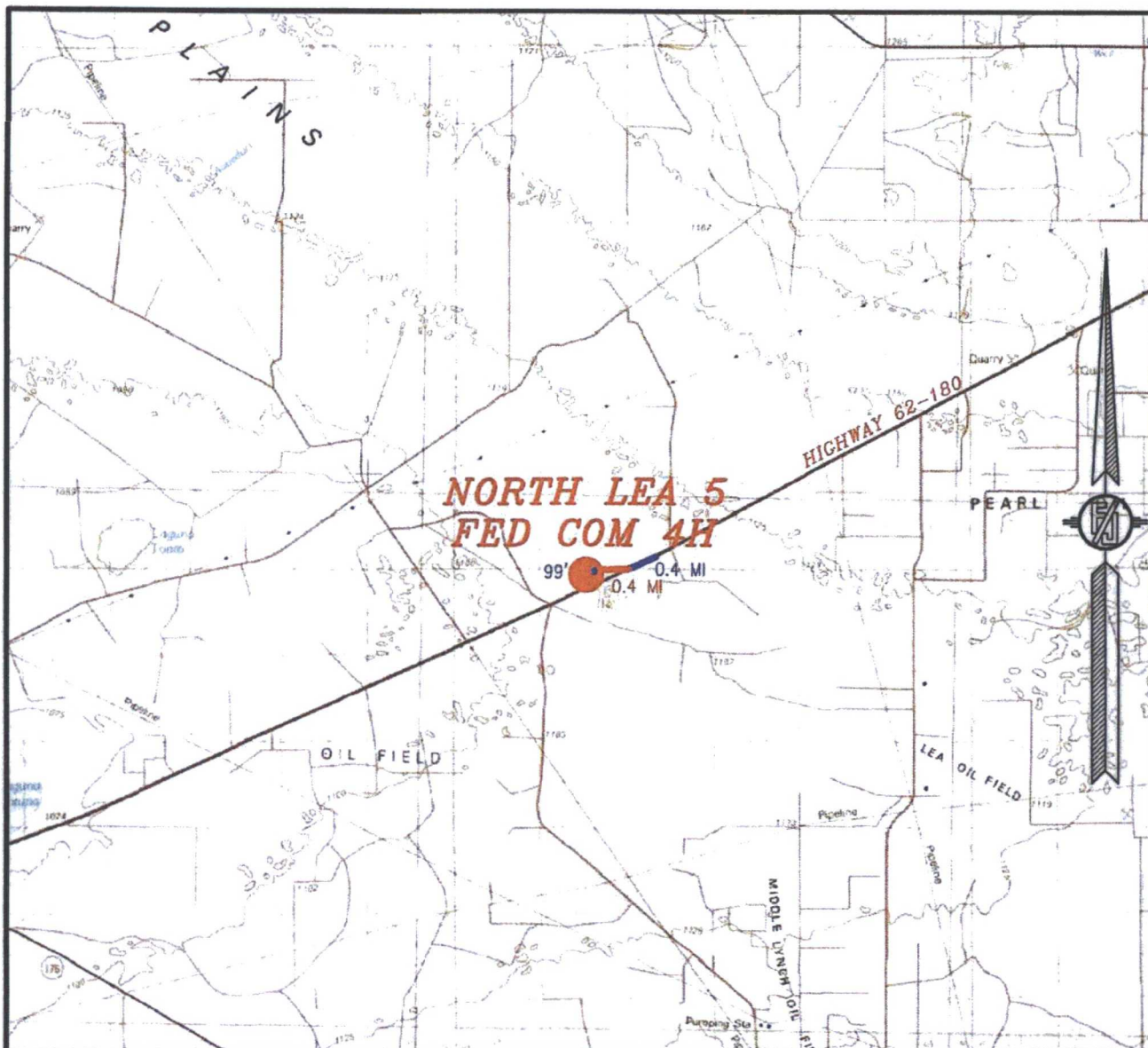

DISTANCES IN MILES

NOT TO SCALE

**DIRECTIONS TO LOCATION**

FROM MILE MARKER #78 ON HWY 62-180 GO WEST APPROX. 0.40 OF A MILE TO LEASE ROAD ON RIGHT (NORTH) TURN NORTH LEASE ROAD TURNS LEFT (WEST) GO APPROX. 0.40 OF A MILE, TURN LEFT GO SOUTH 99' TO THE NORTHEAST PAD CORNER FOR THIS LOCATION.

**READ & STEVENS, INC.**  
**NORTH LEA 5 FED COM 4H**  
LOCATED 280 FT. FROM THE NORTH LINE  
AND 2440 FT. FROM THE EAST LINE OF  
SECTION 5, TOWNSHIP 20 SOUTH,  
RANGE 34 EAST, N.M.P.M.  
LEA COUNTY, STATE OF NEW MEXICO

JULY 18, 2016

SURVEY NO. 1901A

MADRON SURVEYING, INC. 301 SOUTH CANAL (575) 234-3341 CARLSBAD, NEW MEXICO



SECTION 5, TOWNSHIP 20 SOUTH, RANGE 34 EAST, N.M.P.M.  
LEA COUNTY, STATE OF NEW MEXICO  
AERIAL PHOTO

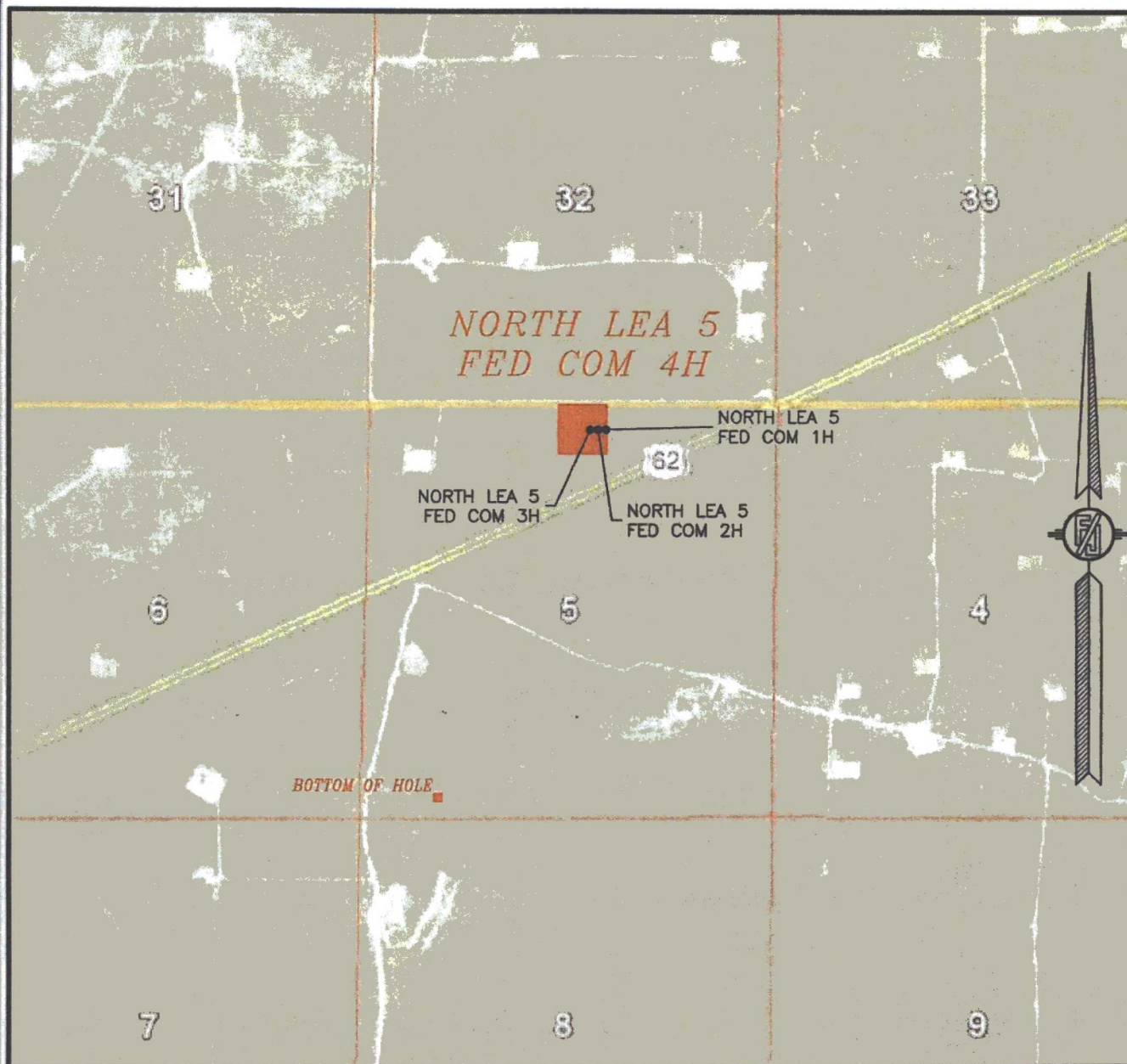

NOT TO SCALE  
AERIAL PHOTO:  
GOOGLE EARTH  
FEBRUARY 2014

READ & STEVENS, INC.  
NORTH LEA 5 FED COM 4H  
LOCATED 280 FT. FROM THE NORTH LINE  
AND 2440 FT. FROM THE EAST LINE OF  
SECTION 5, TOWNSHIP 20 SOUTH,  
RANGE 34 EAST, N.M.P.M.  
LEA COUNTY, STATE OF NEW MEXICO

JULY 18, 2016

SURVEY NO. 1901A

MADRON SURVEYING, INC. 301 SOUTH CANAL (575) 234-3341 CARLSBAD, NEW MEXICO



SECTION 5, TOWNSHIP 20 SOUTH, RANGE 34 EAST, N.M.P.M.  
LEA COUNTY, STATE OF NEW MEXICO  
ACCESS AERIAL ROUTE MAP



NOT TO SCALE  
AERIAL PHOTO:  
GOOGLE EARTH  
FEBRUARY 2014

READ & STEVENS, INC.  
**NORTH LEA 5 FED COM 4H**  
LOCATED 280 FT. FROM THE NORTH LINE  
AND 2440 FT. FROM THE EAST LINE OF  
SECTION 5, TOWNSHIP 20 SOUTH,  
RANGE 34 EAST, N.M.P.M.  
LEA COUNTY, STATE OF NEW MEXICO

JULY 18, 2016

SURVEY NO. 1901A

MADRON SURVEYING, INC. 301 SOUTH CANAL (575) 234-3341 CARLSBAD, NEW MEXICO



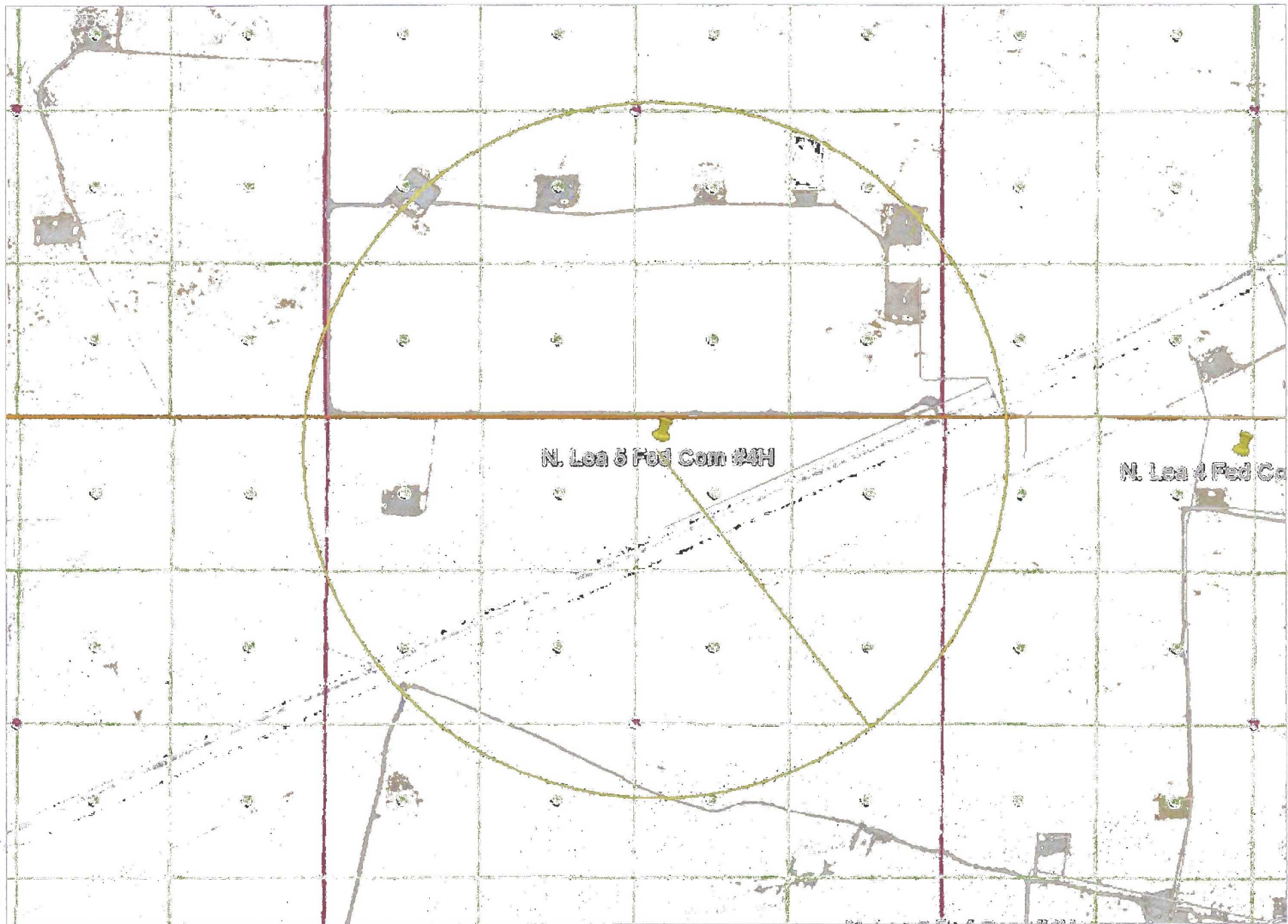

3000' RoE



# 1-Mile Radius Map

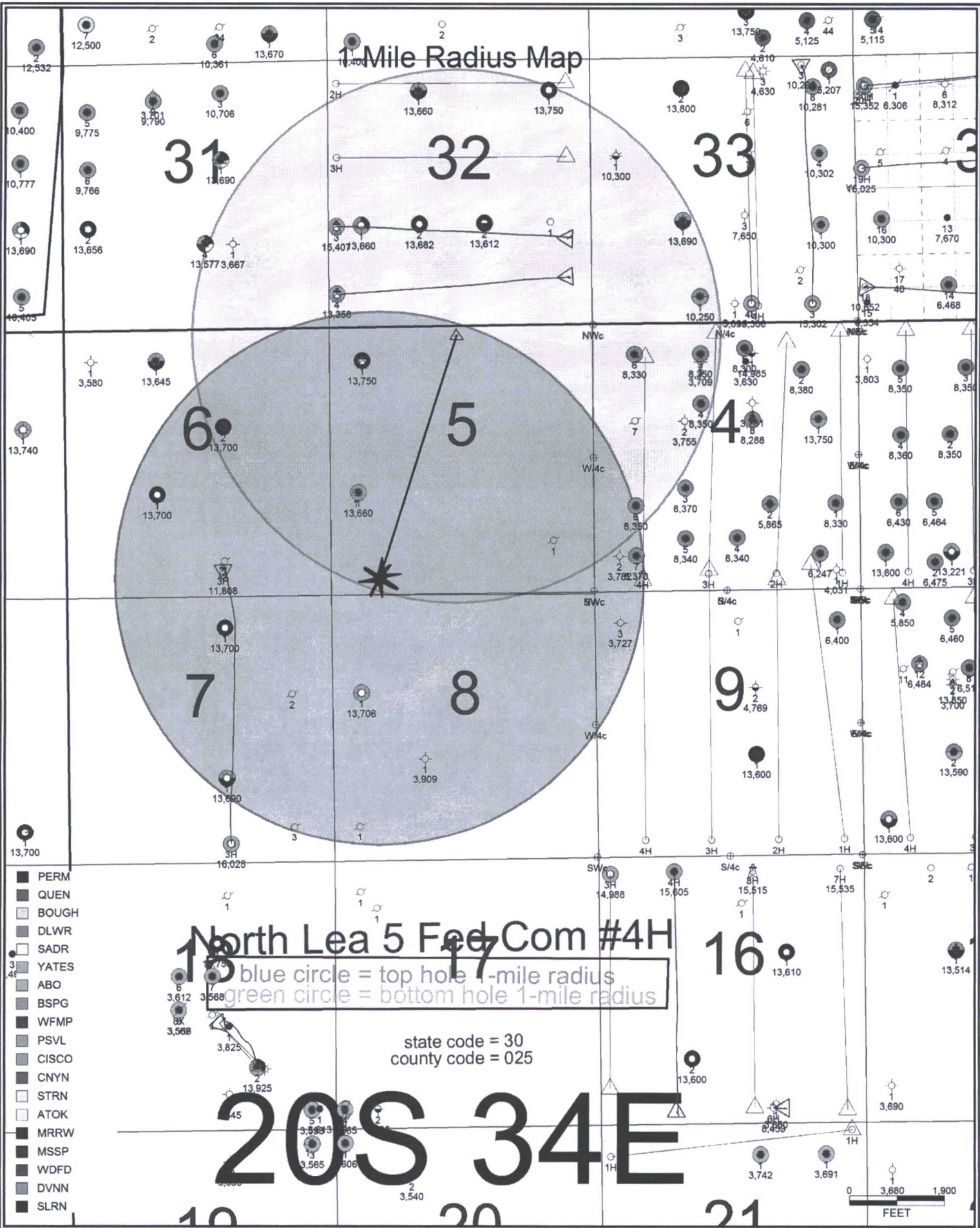



SECTION 5, TOWNSHIP 20 SOUTH, RANGE 34 EAST, N.M.P.M.  
LEA COUNTY, STATE OF NEW MEXICO

**HORRS OCD** SITE MAP

DEC 22 2016

RECEIVED

NOTE: LATITUDE AND LONGITUDE COORDINATES ARE SHOWN USING THE NORTH AMERICAN DATUM OF 1983 (NAD83). LISTED NEW MEXICO STATE PLANE EAST COORDINATES ARE GRID (NAD83). BASIS OF BEARING AND DISTANCES USED ARE NEW MEXICO STATE PLANE EAST COORDINATES MODIFIED TO THE SURFACE

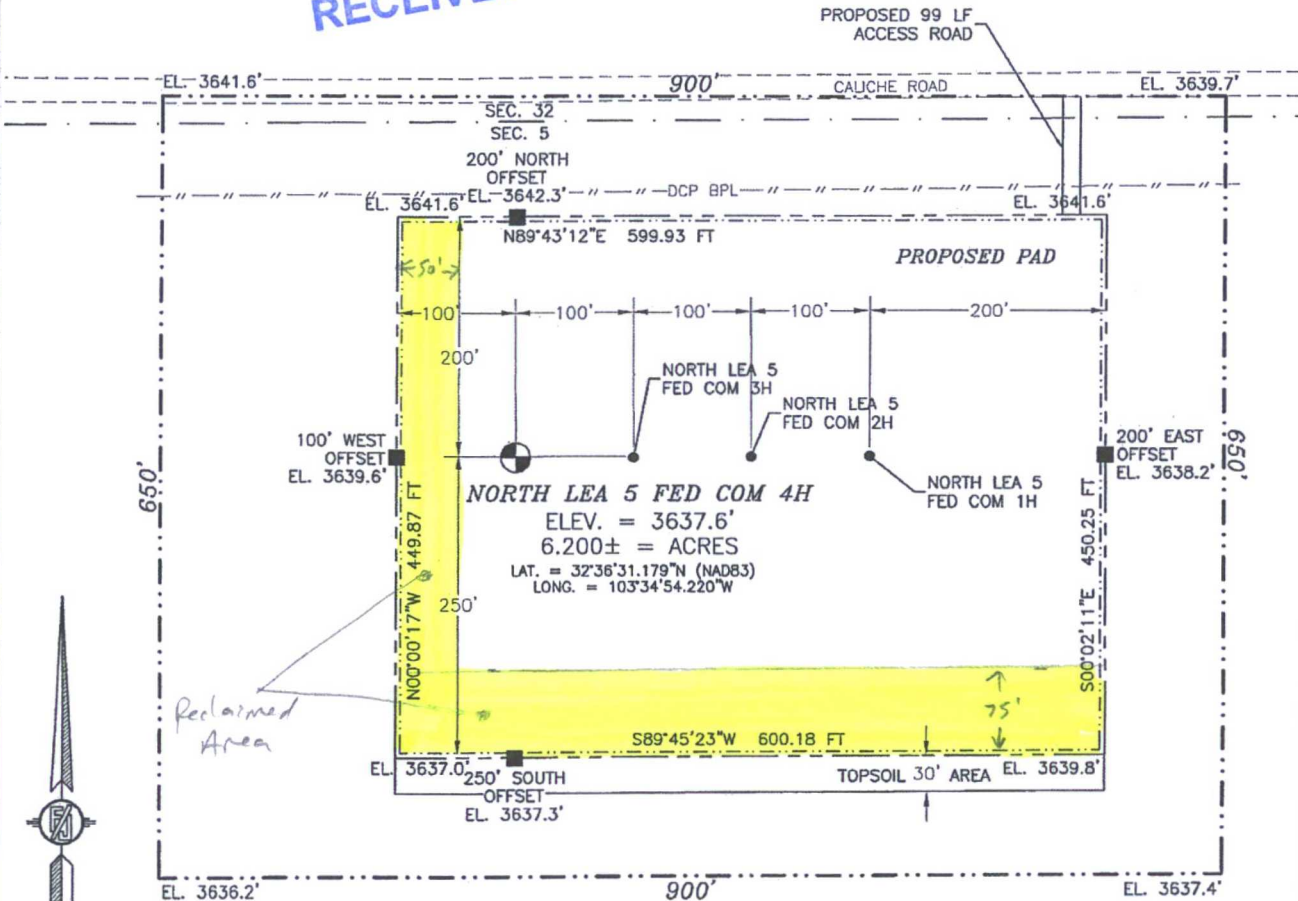

015 75 150 300

SCALE 1" = 150'

**DIRECTIONS TO LOCATION**

FROM MILE MARKER #78 ON HWY 62-180 GO WEST APPROX. 0.40 OF A MILE TO LEASE ROAD ON RIGHT (NORTH) TURN NORTH LEASE ROAD TURNS LEFT (WEST) GO APPROX. 0.40 OF A MILE, TURN LEFT GO SOUTH 99° TO THE NORTHEAST PAD CORNER FOR THIS LOCATION.

READ & STEVENS, INC.  
**NORTH LEA 5 FED COM 4H**  
LOCATED 280 FT. FROM THE NORTH LINE  
AND 2440 FT. FROM THE EAST LINE OF  
SECTION 5, TOWNSHIP 20 SOUTH,  
RANGE 34 EAST, N.M.P.M.  
LEA COUNTY, STATE OF NEW MEXICO

JULY 18, 2016

SURVEY NO. 1901A

MADRON SURVEYING, INC. 301 SOUTH CANAL CARLSBAD, NEW MEXICO  
(575) 234-3341

*Handwritten signature and initials*

# ELECTRIC LINE PLAT

ELECTRIC LINE FROM AN EXISTING ELECTRIC POLE TO THE NORTH LEA 5 FED COM 1H, 2H, 3H, & 4H

READ & STEVENS, INC.

CENTERLINE SURVEY OF AN ELECTRIC LINE CROSSING  
SECTION 5, TOWNSHIP 20 SOUTH, RANGE 34 EAST, N.M.P.M.  
LEA COUNTY, STATE OF NEW MEXICO  
OCTOBER 10, 2016

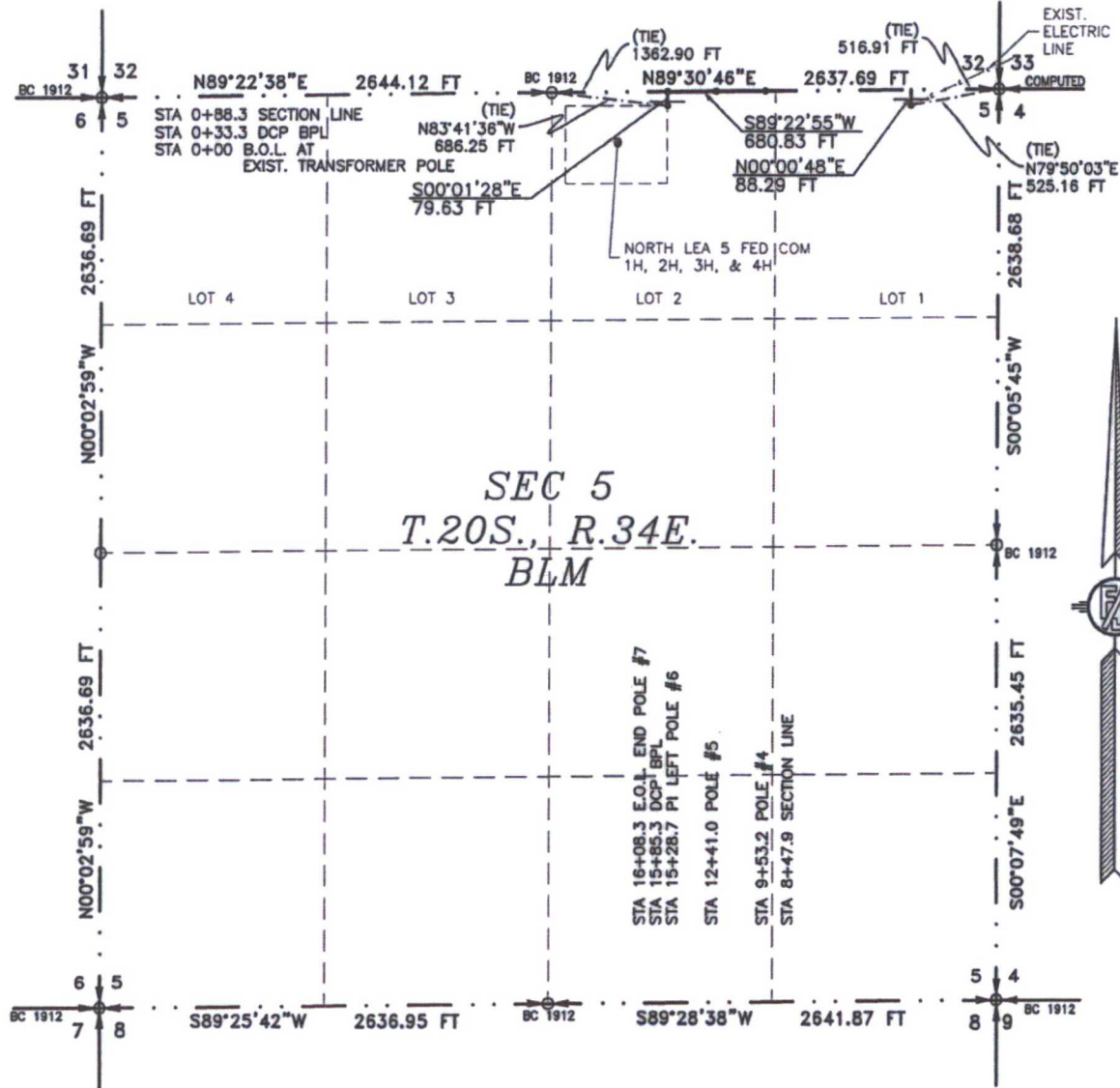

SEE NEXT SHEET (2-6) FOR DESCRIPTION



## GENERAL NOTES

- 1.) THE INTENT OF THIS ROUTE SURVEY IS TO ACQUIRE AN EASEMENT.
- 2.) BASIS OF BEARING AND DISTANCE IS NMSP EAST (NAD83) MODIFIED TO SURFACE COORDINATES. NAD 83 (FEET) AND NAVD 88 (FEET) COORDINATE SYSTEMS USED IN THE SURVEY.

SHEET: 1-6

MADRON SURVEYING, INC. 301 SOUTH CANAL (575) 234-3347 CARLSBAD, NEW MEXICO

## SURVEYOR CERTIFICATE

I, FILMON F. JARAMILLO, A NEW MEXICO PROFESSIONAL SURVEYOR NO. 12797, HEREBY CERTIFY THAT I HAVE CONDUCTED AND AM RESPONSIBLE FOR THIS SURVEY, THAT THIS SURVEY IS TRUE AND CORRECT TO THE BEST OF MY KNOWLEDGE AND BELIEF, AND THAT THIS SURVEY AND PLAT MEET THE MINIMUM STANDARDS FOR LAND SURVEYING IN THE STATE OF NEW MEXICO.

IN WITNESS WHEREOF, THIS CERTIFICATE IS EXECUTED AT CARLSBAD,

NEW MEXICO, THIS 11<sup>TH</sup> DAY OF OCTOBER 2016

MADRON SURVEYING, INC.  
301 SOUTH CANAL  
CARLSBAD, NEW MEXICO 88220  
Phone (575) 234-3341

SURVEY NO. 4936

BN  
26 October 2016



**ELECTRIC LINE PLAT**  
**ELECTRIC LINE FROM AN EXISTING ELECTRIC POLE TO THE NORTH LEA 5 FED COM 1H, 2H, 3H, & 4H**

**READ & STEVENS, INC.**  
**CENTERLINE SURVEY OF AN ELECTRIC LINE CROSSING**  
**SECTION 5, TOWNSHIP 20 SOUTH, RANGE 34 EAST, N.M.P.M.**  
**LEA COUNTY, STATE OF NEW MEXICO**  
**OCTOBER 10, 2016**

**DESCRIPTION**

A STRIP OF LAND 30 FEET WIDE CROSSING BUREAU OF LAND MANAGEMENT LAND IN SECTION 5, TOWNSHIP 20 SOUTH, RANGE 34 EAST, N.M.P.M., LEA COUNTY, STATE OF NEW MEXICO AND BEING 15 FEET EACH SIDE OF THE FOLLOWING DESCRIBED CENTERLINE SURVEY:

**FROM B.O.L. TO SECTION 32**

BEGINNING AT A POINT WITHIN LOT 1 OF SAID SECTION 5, TOWNSHIP 20 SOUTH, RANGE 34 EAST, N.M.P.M., WHENCE THE NORTHEAST CORNER OF SAID SECTION 5, TOWNSHIP 20 SOUTH, RANGE 34 EAST, N.M.P.M. BEARS N79°50'03"E, A DISTANCE OF 525.16 FEET; THENCE N00°00'48"E A DISTANCE OF 88.29 FEET THE TERMINUS OF THIS CENTERLINE SURVEY, WHENCE THE NORTHEAST CORNER OF SAID SECTION 5, TOWNSHIP 20 SOUTH, RANGE 34 EAST, N.M.P.M. BEARS N89°30'46"E, A DISTANCE OF 516.91 FEET;

SAID STRIP OF LAND BEING 88.29 FEET OR 5.35 RODS IN LENGTH, CONTAINING 0.061 ACRES MORE OR LESS AND BEING ALLOCATED BY FORTIES AS FOLLOWS:

LOT 1 88.29 L.F. 5.35 RODS 0.061 ACRES

**FROM SECTION 32 TO E.O.L.**

BEGINNING AT A POINT WITHIN LOT 1 OF SAID SECTION 5, TOWNSHIP 20 SOUTH, RANGE 34 EAST, N.M.P.M., WHENCE THE NORTH QUARTER CORNER OF SAID SECTION 5, TOWNSHIP 20 SOUTH, RANGE 34 EAST, N.M.P.M. BEARS S89°30'46"W, A DISTANCE OF 1362.90 FEET;

THENCE S89°22'55"W A DISTANCE OF 680.83 FEET TO AN ANGLE POINT OF THE LINE HEREIN DESCRIBED;

THENCE S00°01'28"E A DISTANCE OF 79.63 FEET THE TERMINUS OF THIS CENTERLINE SURVEY, WHENCE THE NORTH QUARTER CORNER OF SAID SECTION 5, TOWNSHIP 20 SOUTH, RANGE 34 EAST, N.M.P.M. BEARS N83°41'36"W, A DISTANCE OF 686.25 FEET;

SAID STRIP OF LAND BEING 760.46 FEET OR 46.09 RODS IN LENGTH, CONTAINING 0.523 ACRES MORE OR LESS AND BEING ALLOCATED BY FORTIES AS FOLLOWS:

LOT 1 44.06 L.F. 2.67 RODS 0.030 ACRES  
LOT 2 716.40 L.F. 43.42 RODS 0.493 ACRES

**SURVEYOR CERTIFICATE**

I, FILMON F. JARAMILLO, A NEW MEXICO PROFESSIONAL SURVEYOR NO. 12797, HEREBY CERTIFY THAT I HAVE CONDUCTED AND AM RESPONSIBLE FOR THIS SURVEY, THAT THIS SURVEY IS TRUE AND CORRECT TO THE BEST OF MY KNOWLEDGE AND BELIEF, AND THAT THIS SURVEY AND PLAT MEET THE MINIMUM STANDARDS FOR LAND SURVEYING IN THE STATE OF NEW MEXICO.

IN WITNESS WHEREOF THIS CERTIFICATE IS EXECUTED AT CARLSBAD,

NEW MEXICO THIS 10 DAY OF OCTOBER 2016

12797

**GENERAL NOTES**

1.) THE INTENT OF THIS ROUTE SURVEY IS TO ACQUIRE AN EASEMENT.

2.) BASIS OF BEARING AND DISTANCE IS NMSP EAST (NAD83) MODIFIED TO SURFACE COORDINATES. NAD 83 (FEET) AND NAVD 88 (FEET) COORDINATE SYSTEMS USED IN THE SURVEY.

**SHEET: 2-6**

**MADRON SURVEYING, INC.** 301 SOUTH CANAL CARLSBAD, NEW MEXICO 88220  
(575) 234-3341

MADRON SURVEYING, INC.  
301 SOUTH CANAL  
CARLSBAD, NEW MEXICO 88220  
Phone (575) 234-3341

**SURVEY NO. 4936**

**ELECTRIC LINE PLAT**  
ELECTRIC LINE FROM AN EXISTING ELECTRIC POLE TO THE NORTH LEA 5 FED COM 1H, 2H, 3H, & 4H

**READ & STEVENS, INC.**  
CENTERLINE SURVEY OF AN ELECTRIC LINE CROSSING  
SECTION 32, TOWNSHIP 19 SOUTH, RANGE 34 EAST, N.M.P.M.  
LEA COUNTY, STATE OF NEW MEXICO  
OCTOBER 10, 2016

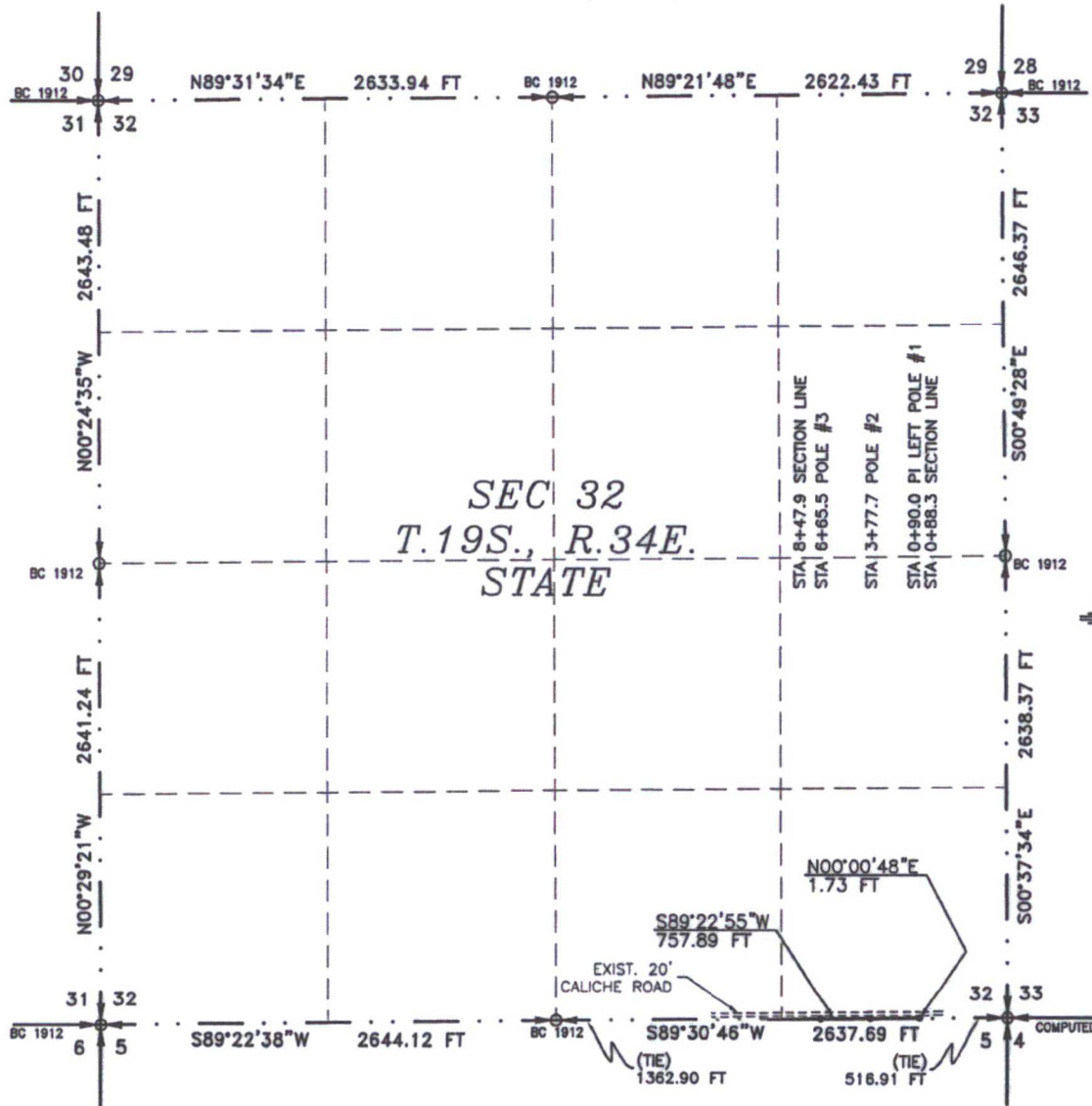

SEE NEXT SHEET (4-6) FOR DESCRIPTION

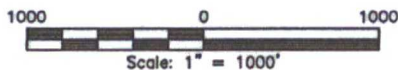

**GENERAL NOTES**

- 1.) THE INTENT OF THIS ROUTE SURVEY IS TO ACQUIRE AN EASEMENT.
- 2.) BASIS OF BEARING AND DISTANCE IS NMSP EAST (NAD83) MODIFIED TO SURFACE COORDINATES. NAD 83 (FEET) AND NAVD 88 (FEET) COORDINATE SYSTEMS USED IN THE SURVEY.

**SHEET: 3-6**

**MADRON SURVEYING, INC.** 301 SOUTH CANAL (575) 234-3341 **CARLSBAD, NEW MEXICO**

**SURVEYOR CERTIFICATE**

I, FILMON F. JARAMILLO, A NEW MEXICO PROFESSIONAL SURVEYOR NO. 12797, HEREBY CERTIFY THAT I HAVE CONDUCTED AND AM RESPONSIBLE FOR THIS SURVEY, THAT THIS SURVEY IS TRUE AND CORRECT TO THE BEST OF MY KNOWLEDGE AND BELIEF, AND THAT THIS SURVEY AND PLAT MEET THE MINIMUM STANDARDS FOR LAND SURVEYING IN THE STATE OF NEW MEXICO.

IN WITNESS WHEREOF, THIS CERTIFICATE IS EXECUTED AT CARLSBAD,

NEW MEXICO, THIS 14 DAY OF OCTOBER 2016

*(Signature of Filmon F. Jaramillo)*  
FILMON F. JARAMILLO, PLS. 12797  
REGISTERED PROFESSIONAL SURVEYOR

MADRON SURVEYING, INC.  
301 SOUTH CANAL  
CARLSBAD, NEW MEXICO 88220  
Phone (575) 234-3341

**SURVEY NO. 4936**



# **ELECTRIC LINE PLAT**

**ELECTRIC LINE FROM AN EXISTING ELECTRIC POLE TO THE NORTH LEA 5 FED COM 1H, 2H, 3H, & 4H**

**READ & STEVENS, INC.**

**CENTERLINE SURVEY OF AN ELECTRIC LINE CROSSING  
SECTION 32, TOWNSHIP 19 SOUTH, RANGE 34 EAST, N.M.P.M.  
LEA COUNTY, STATE OF NEW MEXICO  
OCTOBER 10, 2016**

## **DESCRIPTION**

A STRIP OF LAND 30 FEET WIDE CROSSING STATE OF NEW MEXICO LAND IN SECTION 32, TOWNSHIP 19 SOUTH, RANGE 34 EAST, N.M.P.M., LEA COUNTY, STATE OF NEW MEXICO AND BEING 15 FEET EACH SIDE OF THE FOLLOWING DESCRIBED CENTERLINE SURVEY:

BEGINNING AT A POINT WITHIN THE SE/4 SE/4 OF SAID SECTION 32, TOWNSHIP 19 SOUTH, RANGE 34 EAST, N.M.P.M., WHENCE THE SOUTHEAST CORNER OF SAID SECTION 32, TOWNSHIP 19 SOUTH, RANGE 34 EAST, N.M.P.M. BEARS N89°30'46"E, A DISTANCE OF 516.91 FEET;

THENCE N00°00'48"E A DISTANCE OF 1.73 FEET TO AN ANGLE POINT OF THE LINE HEREIN DESCRIBED;

THENCE S89°22'55"W A DISTANCE OF 757.89 FEET THE TERMINUS OF THIS CENTERLINE SURVEY, WHENCE THE SOUTH QUARTER CORNER OF SAID SECTION 32, TOWNSHIP 19 SOUTH, RANGE 34 EAST, N.M.P.M. BEARS S89°30'46"W, A DISTANCE OF 1362.90 FEET;

SAID STRIP OF LAND BEING 759.62 FEET OR 46.04 RODS IN LENGTH, CONTAINING 0.523 ACRES MORE OR LESS AND BEING ALLOCATED BY FORTIES AS FOLLOWS:

SE/4 SE/4 759.62 L.F. 46.04 RODS 0.523 ACRES

## **GENERAL NOTES**

1.) THE INTENT OF THIS ROUTE SURVEY IS TO ACQUIRE AN EASEMENT.

2.) BASIS OF BEARING AND DISTANCE IS NMSP EAST (NAD83) MODIFIED TO SURFACE COORDINATES. NAD 83 (FEET) AND NAVD 88 (FEET) COORDINATE SYSTEMS USED IN THE SURVEY.

**SHEET: 4-6**

**MADRON SURVEYING, INC.**

## **SURVEYOR CERTIFICATE**

I, FILMON F. JARAMILLO, A NEW MEXICO PROFESSIONAL SURVEYOR NO. 12797, HEREBY CERTIFY THAT I HAVE CONDUCTED AND AM RESPONSIBLE FOR THIS SURVEY, THAT THIS SURVEY IS TRUE AND CORRECT TO THE BEST OF MY KNOWLEDGE AND BELIEF, AND THAT THIS SURVEY AND PLAT MEET THE MINIMUM STANDARDS FOR LAND SURVEYING IN THE STATE OF NEW MEXICO.

IN WITNESS WHEREOF THIS CERTIFICATE IS EXECUTED AT CARLSBAD,

NEW MEXICO, THIS 16<sup>TH</sup> DAY OF OCTOBER 2016

*Filmon F. Jaramillo*  
FILMON F. JARAMILLO, P.S. 12797  
301 SOUTH CANAL  
(575) 234-3341

MADRON SURVEYING, INC.  
301 SOUTH CANAL  
CARLSBAD, NEW MEXICO 88220  
Phone (575) 234-3341

**SURVEY NO. 4936**

**CARLSBAD, NEW MEXICO**

# ELECTRIC LINE PLAT

ELECTRIC LINE FROM AN EXISTING ELECTRIC POLE TO THE NORTH LEA 5 FED COM 1H, 2H, 3H, & 4H

READ & STEVENS, INC.

CENTERLINE SURVEY OF AN ELECTRIC LINE CROSSING  
SECTION 5, TOWNSHIP 20 SOUTH, RANGE 34 EAST, N.M.P.M.  
SECTION 32, TOWNSHIP 19 SOUTH, RANGE 34 EAST, N.M.P.M.  
LEA COUNTY, STATE OF NEW MEXICO

OCTOBER 10, 2016

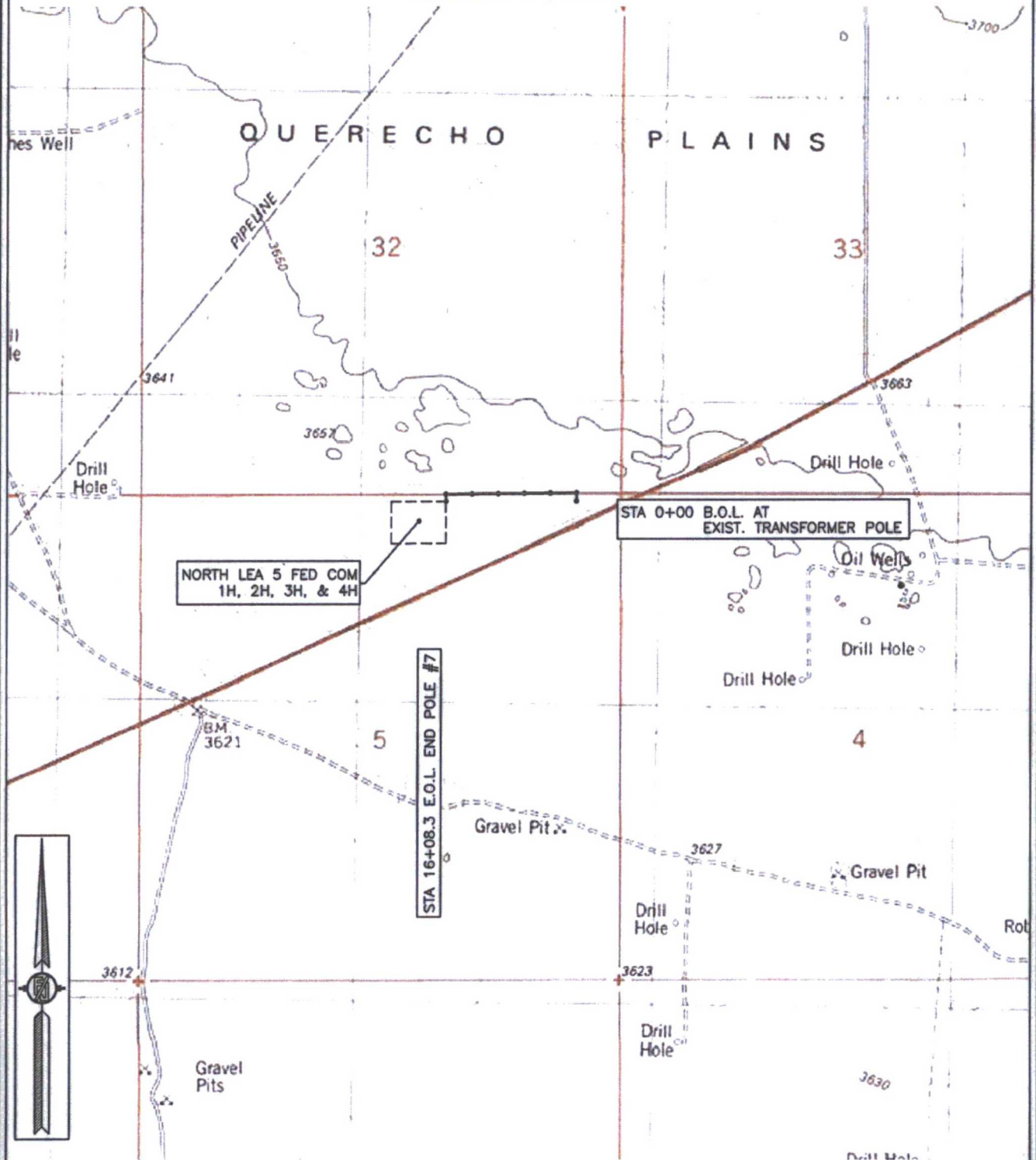

SHEET: 5-6

MADRON SURVEYING, INC. 301 SOUTH CANAL (575) 234-3341 CARLSBAD, NEW MEXICO

SURVEY NO. 4936



**ELECTRIC LINE PLAT**

ELECTRIC LINE FROM AN EXISTING ELECTRIC POLE TO THE NORTH LEA 5 FED COM 1H, 2H, 3H, & 4H

**READ & STEVENS, INC.**

CENTERLINE SURVEY OF AN ELECTRIC LINE CROSSING  
SECTION 5, TOWNSHIP 20 SOUTH, RANGE 34 EAST, N.M.P.M.  
SECTION 32, TOWNSHIP 19 SOUTH, RANGE 34 EAST, N.M.P.M.  
LEA COUNTY, STATE OF NEW MEXICO  
OCTOBER 10, 2016

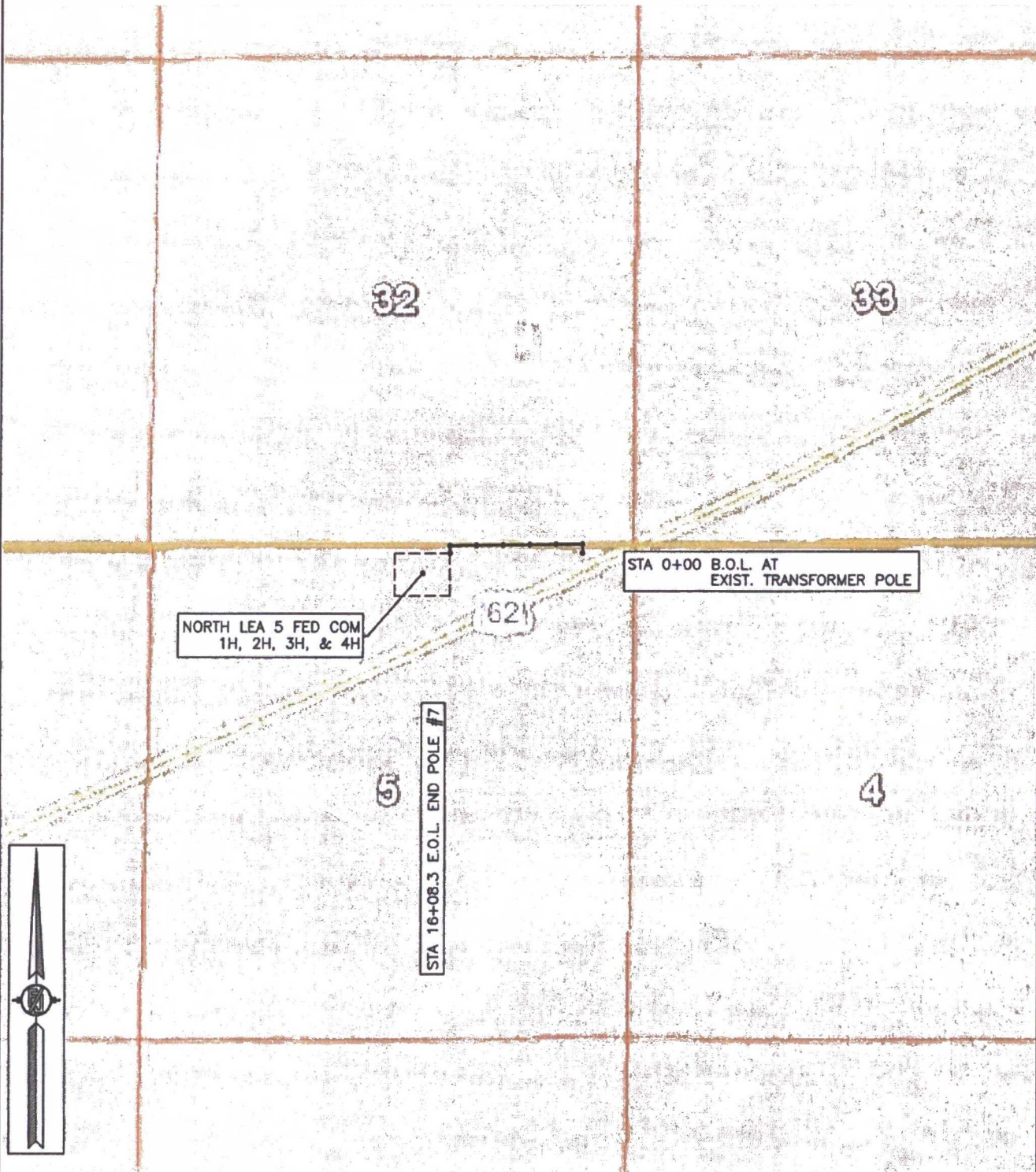

SHEET: 6-6

MADRON SURVEYING, INC. 301 SOUTH CANAL (575) 234-3341 CARLSBAD, NEW MEXICO

SURVEY NO. 4936

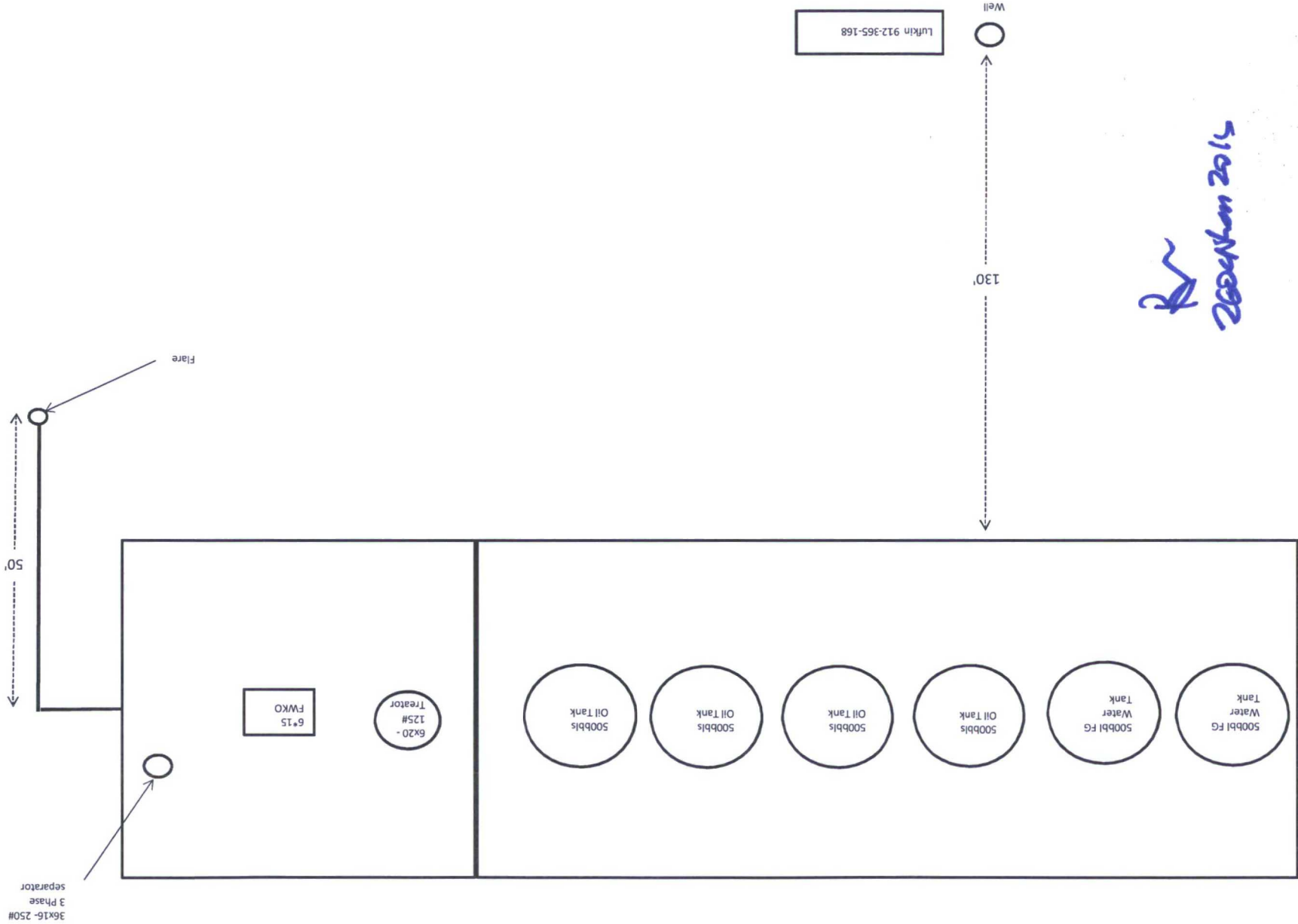

2000/04/20/15  
R



# 1-MILE RADIUS MAP

Green Circle with diagonal line = surface hole (SHL)

Green Circle with blue fill = bottom hole (BHL)

