

District I
1625 N. French Dr., Hobbs, NM 88240
Phone: (575) 393-6161 Fax: (575) 393-0720
District II
811 S. First St., Artesia, NM 88210
Phone: (575) 748-1283 Fax: (575) 748-9720
District III
1000 Rio Brazos Road, Aztec, NM 87410
Phone: (505) 334-6178 Fax: (505) 334-6170
District IV
1220 S. St. Francis Dr., Santa Fe, NM 87505
Phone: (505) 476-3460 Fax: (505) 476-3462

State of New Mexico
Energy, Minerals & Natural Resources Department
OIL CONSERVATION DIVISION
1220 South St. Francis Dr.
Santa Fe, NM 87505

Form C-102
Revised August 1, 2011
Submit one copy to appropriate
District Office

☐ AMENDED REPORT

WELL LOCATION AND ACREAGE DEDICATION PLAT

¹ API Number 30-025-43511	² Pool Code 50461	³ Pool Name QUIL RIDGE; BOLE SPRING, SOUTH
⁴ Property Code 313886	⁵ Property Name NORTH LEA 4 FED COM	
⁷ OGRID No. 18917	⁸ Operator Name READ & STEVENS, INC.	⁶ Well Number 1H
		⁹ Elevation 3656.1

¹⁰ Surface Location

UL or lot no.	Section	Township	Range	Lot Idn	Feet from the	North/South line	Feet from the	East/West line	County
A1	4	20 S	34 E	1	335	NORTH	350	EAST	LEA

¹¹ Bottom Hole Location If Different From Surface

UL or lot no.	Section	Township	Range	Lot Idn	Feet from the	North/South line	Feet from the	East/West line	County
P	4	20 S	34E		330	SOUTH	350	EAST	LEA

¹² Dedicated Acres 160.89	¹³ Joint or Infill	¹⁴ Consolidation Code	¹⁵ Order No.
--	-------------------------------	----------------------------------	-------------------------

No allowable will be assigned to this completion until all interests have been consolidated or a non-standard unit has been approved by the division.

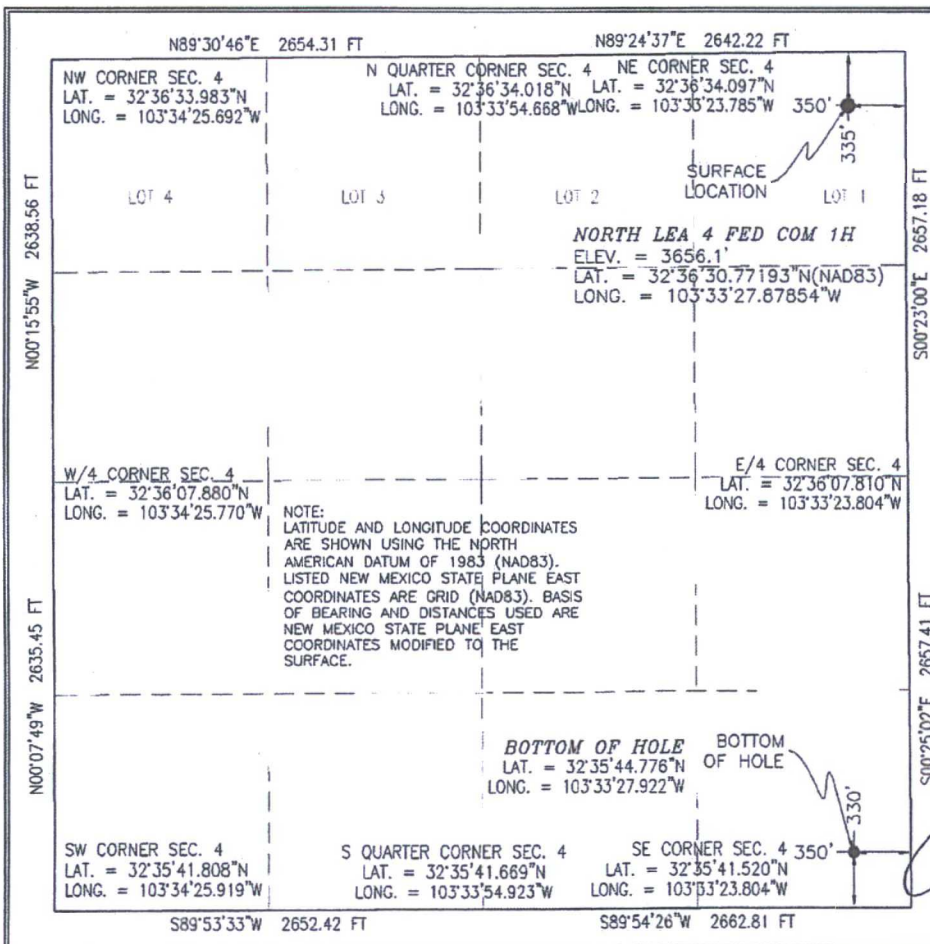

¹⁷ OPERATOR CERTIFICATION

I hereby certify that the information contained herein is true and complete to the best of my knowledge and belief, and that this organization either owns a working interest or released mineral interest in the land including the proposed bottom hole location or has a right to drill this well at this location pursuant to a contract with an owner of such a mineral or working interest, or to a voluntary pooling agreement or a compulsory pooling order heretofore entered by the division.

Signature: **[Signature]** Date: **10-31-2016**

Printed Name: **Rory McMin**

E-mail Address: **r.mcmmin@readstevens.com**

¹⁸ SURVEYOR CERTIFICATION

I hereby certify that the well location shown on this plat was plotted from field notes of actual surveys made by me or under my supervision, and that the same is true and correct to the best of my belief.

Date of Survey: **JULY 18, 2016**

Signature and Seal of Professional Surveyor: **[Signature]**

Certificate Number: **FILIMON F. JARAMILLO, PLS 12797**

SURVEY NO. 1894A

NOTE: LATITUDE AND LONGITUDE COORDINATES ARE SHOWN USING THE NORTH AMERICAN DATUM OF 1983 (NAD83). LISTED NEW MEXICO STATE PLANE EAST COORDINATES ARE GRID (NAD83). BASIS OF BEARING AND DISTANCES USED ARE NEW MEXICO STATE PLANE EAST COORDINATES MODIFIED TO THE SURFACE.

EL. 3655.7' 600' EL. 3657.0'

175' NORTH
 OFFSET
 EL. 3656.9' EL. 3658.4' EL. 3658.9'

S89°59'47"E 350.07 FT
 PROPOSED PAD
 175' 175'
 175'
 NORTH LEA 4 FED COM 1H
 ELEV. = 3656.1'
 2.813± = ACRES
 LAT. = 32°36'30.772"N(NAD83)
 LONG. = 103°33'27.879"W
 175' WEST
 OFFSET
 EL. 3655.8' 350.10 FT
 175' 175'
 N00°00'21"E
 S89°58'10"W 350.13 FT
 EL. 3656.9' 175' SOUTH
 OFFSET
 EL. 3655.3' EL. 3655.6'
 175' EAST
 OFFSET
 EL. 3656.9' 30'
 TOPSOIL AREA
 S00°00'11"E 349.89 FT
 BERM
 PROPOSED 278 LF
 ACCESS ROAD TO
 EXISTING LEASE ROAD
 EL. 3654.5' 600' EL. 3656.5'

SCALE 1" = 100'
DIRECTIONS TO LOCATION

READ & STEVENS, INC.
NORTH LEA 4 FED COM 1H
LOCATED 335 FT. FROM THE NORTH LINE
AND 350 FT. FROM THE EAST LINE OF
SECTION 4, TOWNSHIP 20 SOUTH,
RANGE 34 EAST, N.M.P.M.
LEA COUNTY, STATE OF NEW MEXICO

SURVEY NO. 1894A.

MADRON SURVEYING, INC. 301 SOUTH CANAL (575) 234-3341 CARLSBAD, NEW MEXICO

SECTION 4, TOWNSHIP 20 SOUTH, RANGE 34 EAST, N.M.P.M.
LEA COUNTY, STATE OF NEW MEXICO
LOCATION VERIFICATION MAP

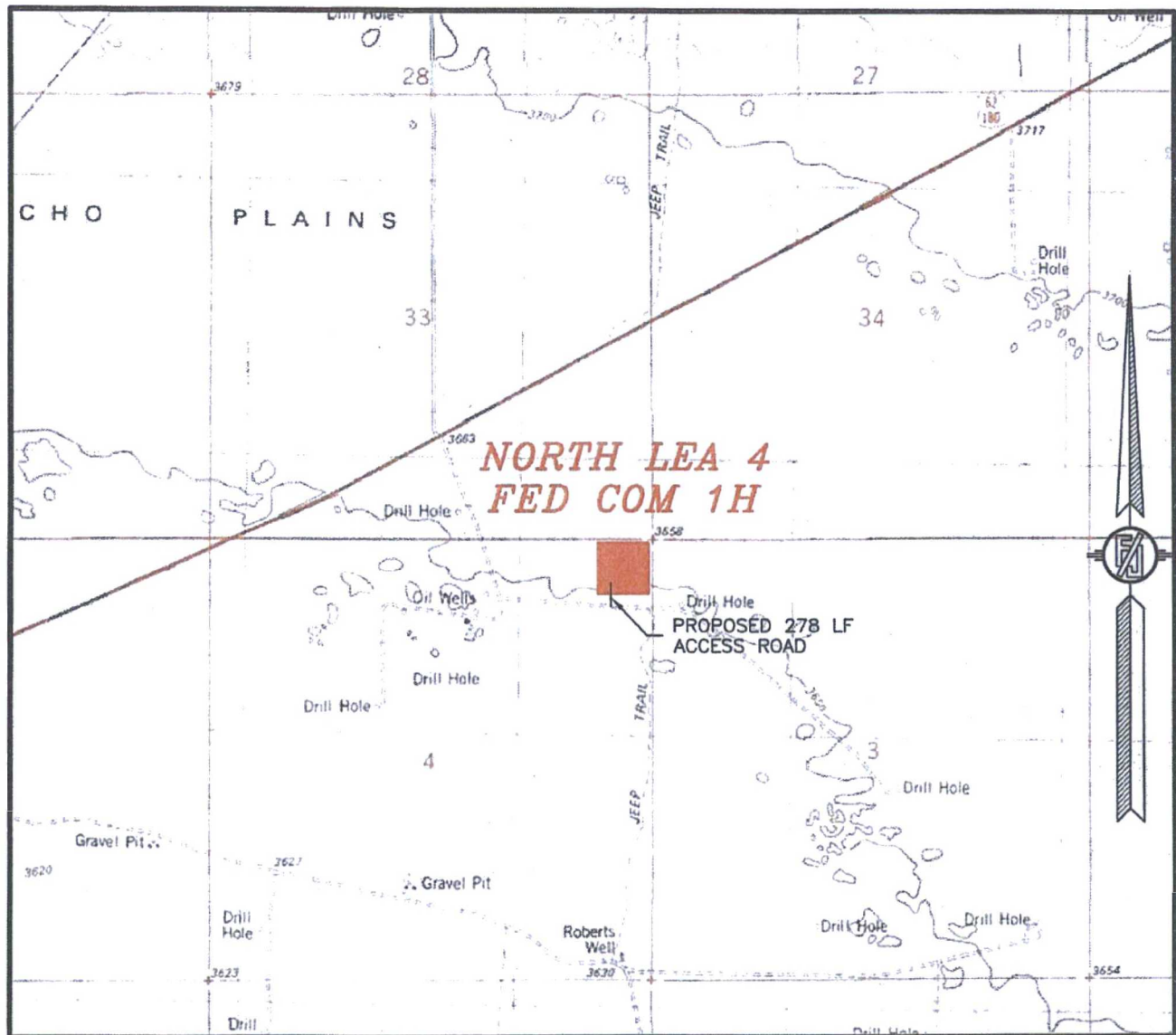

USGS QUAD MAP:
LEA

NOT TO SCALE

READ & STEVENS, INC.
NORTH LEA 4 FED COM 1H
LOCATED 335 FT. FROM THE NORTH LINE
AND 350 FT. FROM THE EAST LINE OF
SECTION 4, TOWNSHIP 20 SOUTH,
RANGE 34 EAST, N.M.P.M.
LEA COUNTY, STATE OF NEW MEXICO

JULY 18, 2016

MADRON SURVEYING, INC. 301 SOUTH CANAL (575) 234-3341 SURVEY NO. 1894A CARLSBAD, NEW MEXICO

SECTION 4, TOWNSHIP 20 SOUTH, RANGE 34 EAST, N.M.P.M.
LEA COUNTY, STATE OF NEW MEXICO
VICINITY MAP

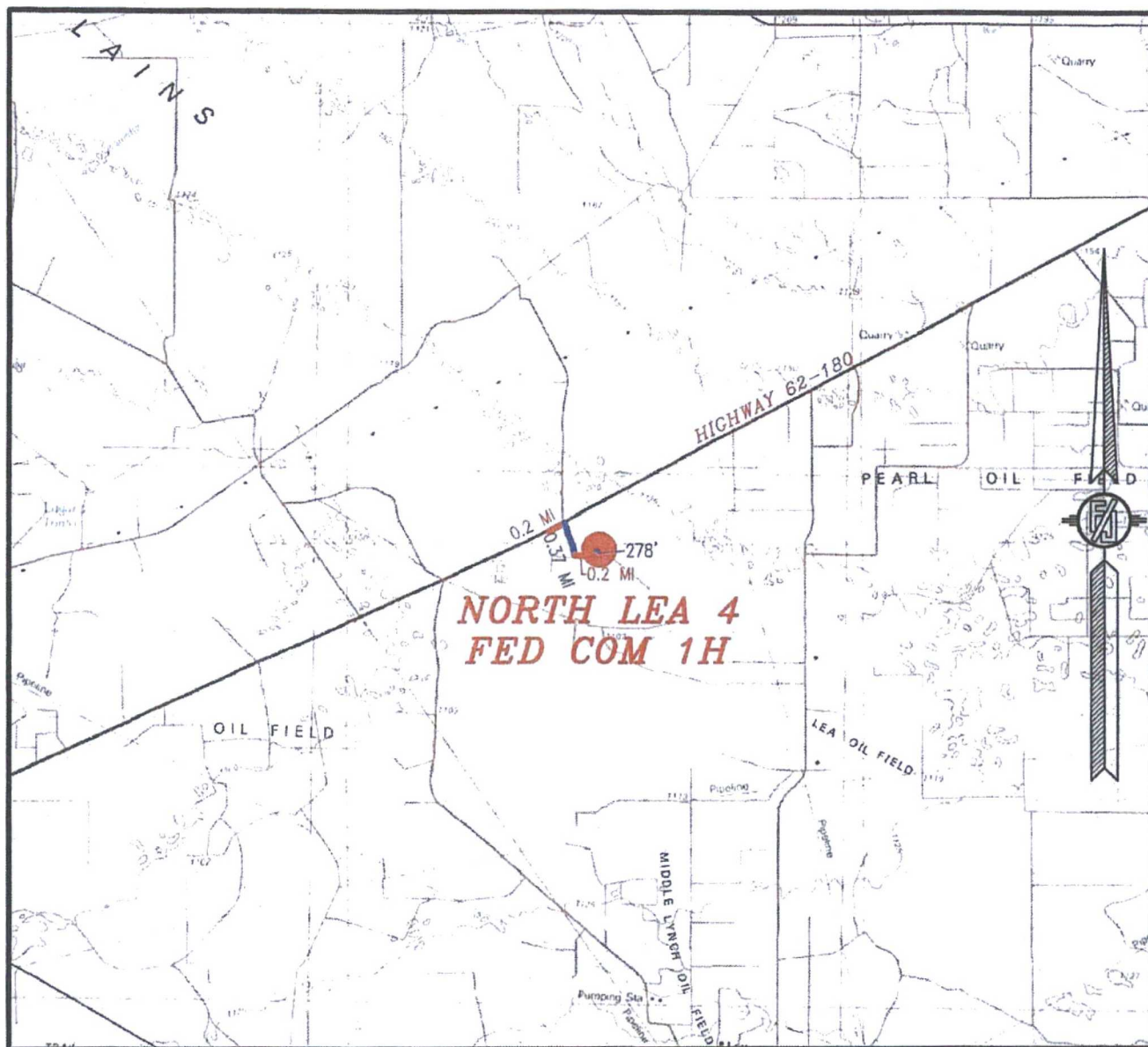

DISTANCES IN MILES

NOT TO SCALE

DIRECTIONS TO LOCATION

FROM MILE MARKER #78 ON HIGHWAY 62-180 GOING EAST APPROX 0.2 OF A MILE TO A LEASE ROAD ON RIGHT (SOUTH) TURN SOUTH GO APPROX. 0.37 OF A MILE TO LEASE ROAD ON LEFT (EAST) TURN EAST GO APPROX. 0.2 OF A MILE ON EXISTING LEASE ROAD TO ROAD LATH ON NORTH SIDE OF ROAD FOLLOW ROAD LATHS NORTH APPROX. 278' TO SOUTHWEST PAD CORNER FOR THIS LOCATION.

READ & STEVENS, INC.
NORTH LEA 4 FED COM 1H
LOCATED 335 FT. FROM THE NORTH LINE
AND 350 FT. FROM THE EAST LINE OF
SECTION 4, TOWNSHIP 20 SOUTH,
RANGE 34 EAST, N.M.P.M.
LEA COUNTY, STATE OF NEW MEXICO

JULY 18, 2016

SURVEY NO. 1894A

MADRON SURVEYING, INC. 301 SOUTH CANAL (575) 234-3341 CARLSBAD, NEW MEXICO

SECTION 4, TOWNSHIP 20 SOUTH, RANGE 34 EAST, N.M.P.M.
LEA COUNTY, STATE OF NEW MEXICO
AERIAL PHOTO

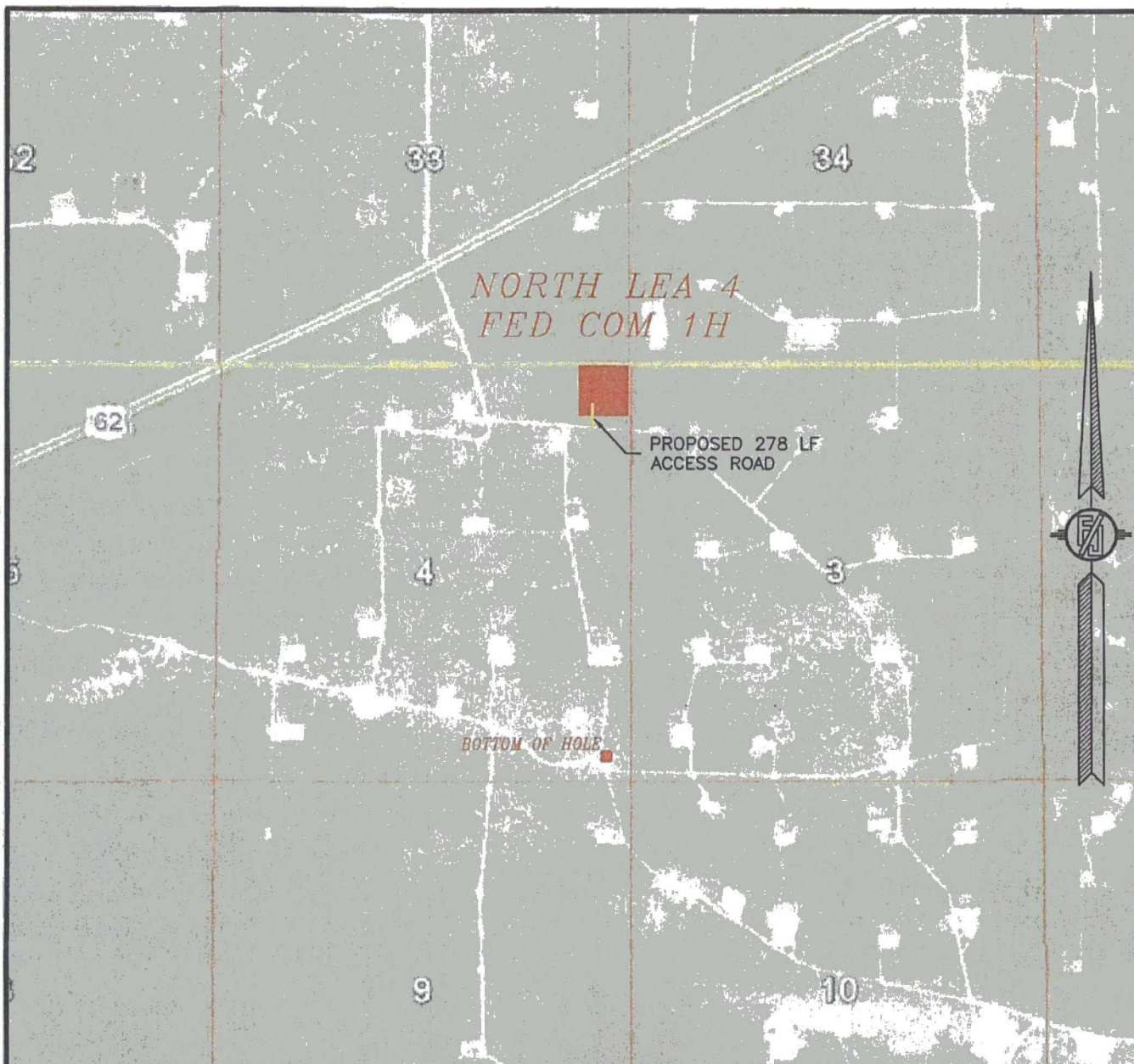

NOT TO SCALE
AERIAL PHOTO:
GOOGLE EARTH
FEBRUARY 2014

READ & STEVENS, INC.
NORTH LEA 4 FED COM 1H
LOCATED 335 FT. FROM THE NORTH LINE
AND 350 FT. FROM THE EAST LINE OF
SECTION 4, TOWNSHIP 20 SOUTH,
RANGE 34 EAST, N.M.P.M.
LEA COUNTY, STATE OF NEW MEXICO

JULY 18, 2016

SURVEY NO. 1894A

MADRON SURVEYING, INC. 301 SOUTH CANAL (575) 234-3341 CARLSBAD, NEW MEXICO

SECTION 4, TOWNSHIP 20 SOUTH, RANGE 34 EAST, N.M.P.M.
LEA COUNTY, STATE OF NEW MEXICO
ACCESS AERIAL ROUTE MAP

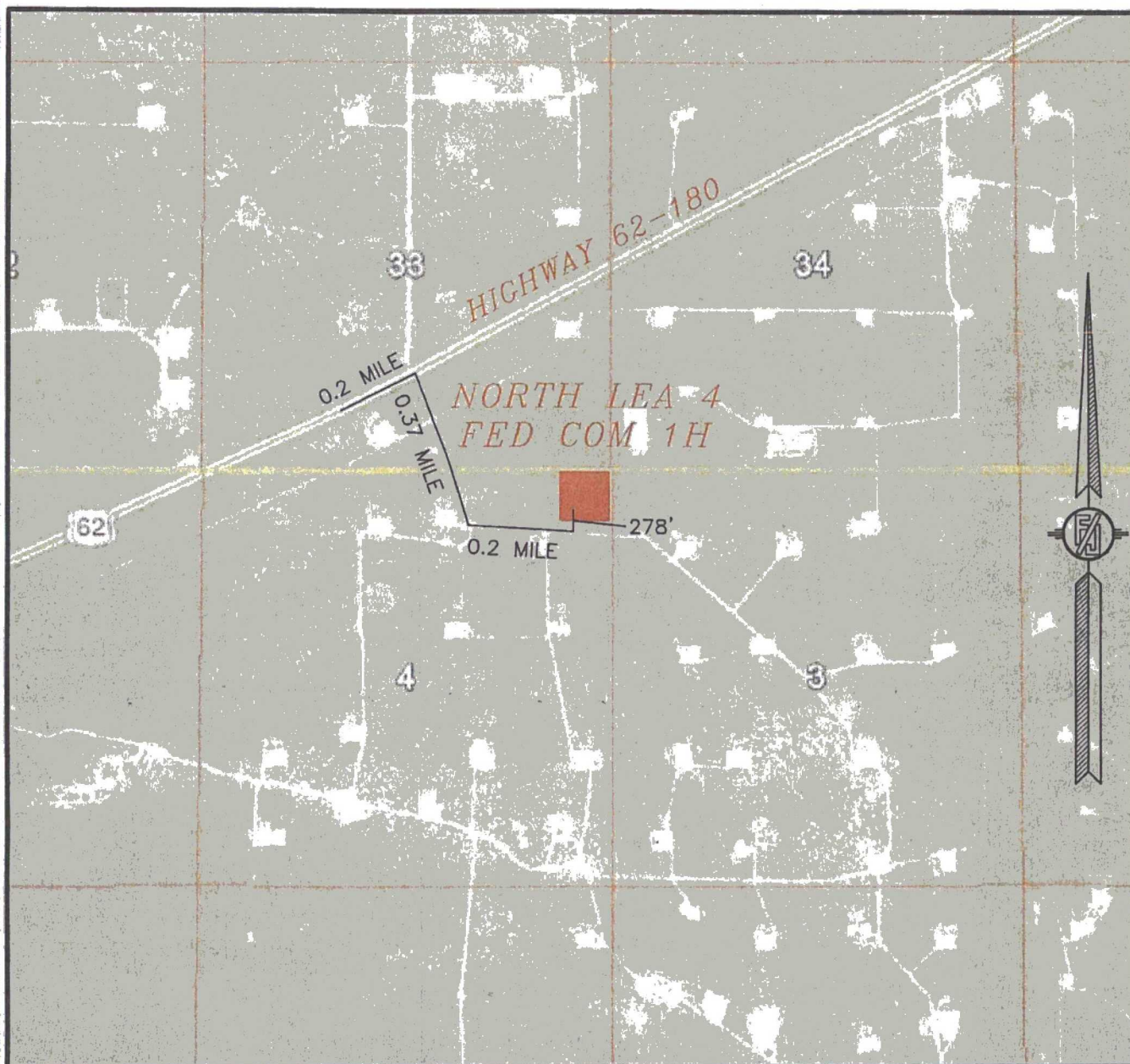

NOT TO SCALE
AERIAL PHOTO:
GOOGLE EARTH
FEBRUARY 2014

READ & STEVENS, INC.
NORTH LEA 4 FED COM 1H
LOCATED 335 FT. FROM THE NORTH LINE
AND 350 FT. FROM THE EAST LINE OF
SECTION 4, TOWNSHIP 20 SOUTH,
RANGE 34 EAST, N.M.P.M.
LEA COUNTY, STATE OF NEW MEXICO

JULY 18, 2016

SURVEY NO. 1894A

MADRON SURVEYING, INC. 301 SOUTH CANAL (575) 234-3341 CARLSBAD, NEW MEXICO

1-MILE RADIUS MAP

Green Circle with diagonal line = surface hole (SHL)

Green Circle with blue fill = bottom hole (BHL)

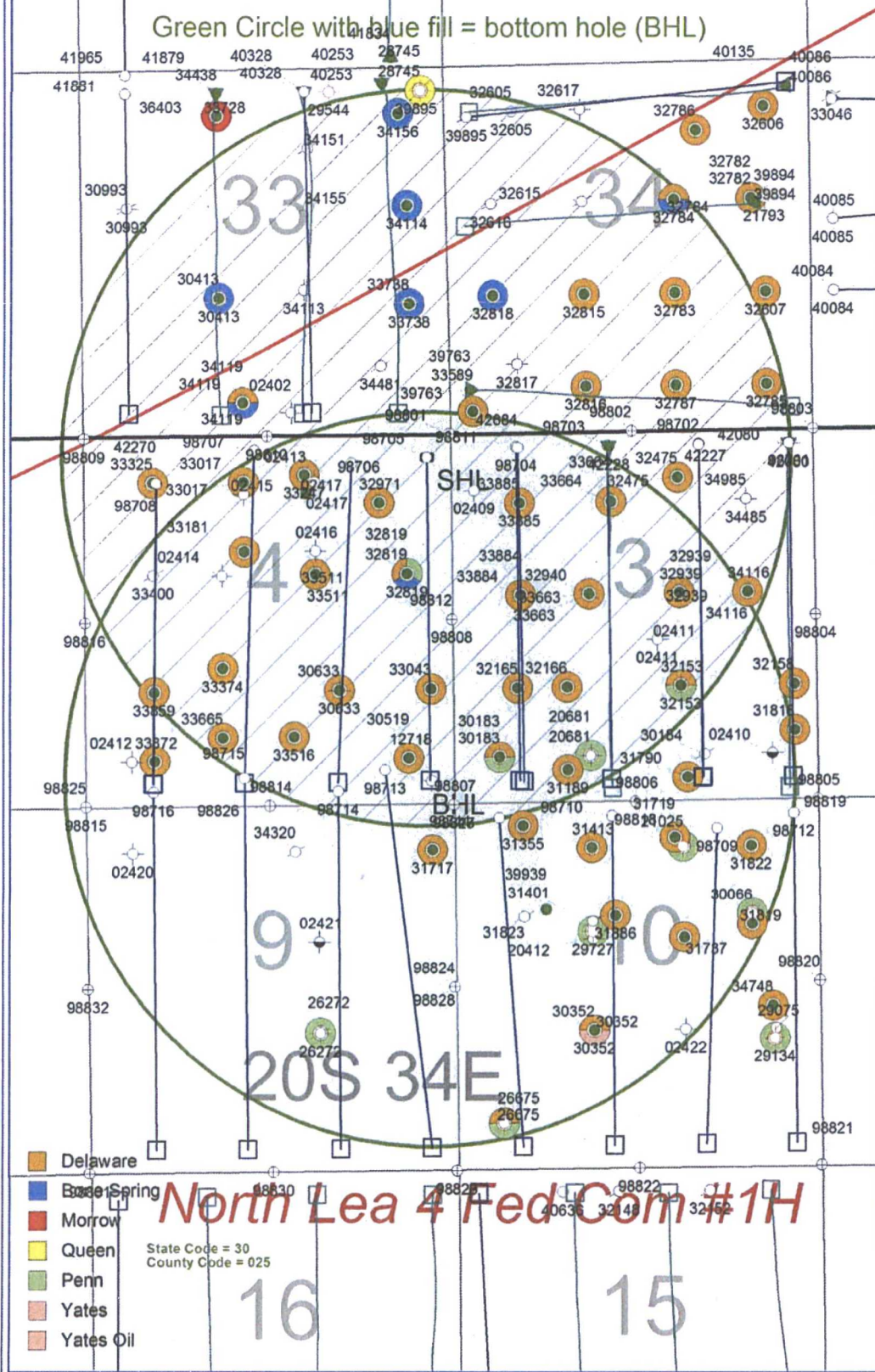

SECTION 4, TOWNSHIP 20 SOUTH, RANGE 34 EAST, N.M.P.M.
LEA COUNTY, STATE OF NEW MEXICO
SITE MAP

NOTE: LATITUDE AND LONGITUDE COORDINATES ARE SHOWN USING THE NORTH AMERICAN DATUM OF 1983 (NAD83). LISTED NEW MEXICO STATE PLANE EAST COORDINATES ARE GRID (NAD83). BASIS OF BEARING AND DISTANCES USED ARE NEW MEXICO STATE PLANE EAST COORDINATES MODIFIED TO THE SURFACE.

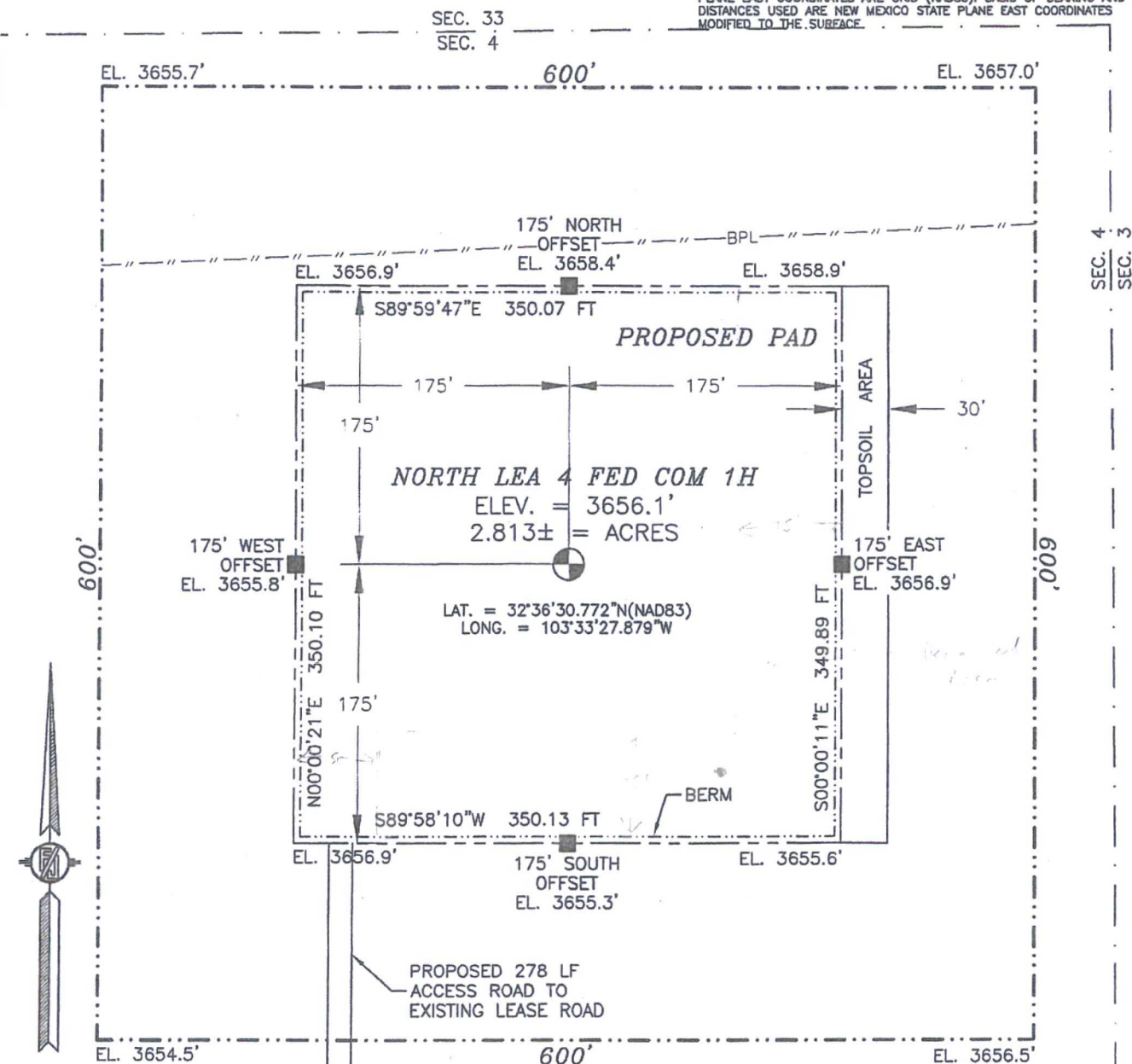

0 10 50 100 200

SCALE 1" = 100'
DIRECTIONS TO LOCATION

FROM MILE MARKER #78 ON HIGHWAY 62-180 GOING EAST APPROX 0.2 OF A MILE TO A LEASE ROAD ON RIGHT (SOUTH) TURN SOUTH GO APPROX. 0.37 OF A MILE TO LEASE ROAD ON LEFT (EAST) TURN EAST GO APPROX. 0.2 OF A MILE ON EXISTING LEASE ROAD TO ROAD LATH ON NORTH SIDE OF ROAD FOLLOW ROAD LATHS NORTH APPROX. 278' TO SOUTHWEST PAD CORNER FOR THIS LOCATION.

READ & STEVENS, INC.
NORTH LEA 4 FED COM 1H
LOCATED 335 FT. FROM THE NORTH LINE
AND 350 FT. FROM THE EAST LINE OF
SECTION 4, TOWNSHIP 20 SOUTH,
RANGE 34 EAST, N.M.P.M.
LEA COUNTY, STATE OF NEW MEXICO

JULY 18, 2016

SURVEY NO. 1894A

MADRON SURVEYING, INC. 301 SOUTH CANAL (575) 234-3341 CARLSBAD, NEW MEXICO

3L 4/10/2016

FLOWLINE PLAT

RIGHT-OF-WAY FOR TWO 4" SURFACE POLY LINES (1-PRODUCTION & 1-GAS) FROM THE
NORTH LEA 4 FED COM 1H TO THE NORTH LEA 4 FED COM 3H CTB

READ & STEVENS, INC.
CENTERLINE SURVEY OF A PIPELINE CROSSING
SECTION 4, TOWNSHIP 20 SOUTH, RANGE 34 EAST, N.M.P.M.
LEA COUNTY, STATE OF NEW MEXICO
SEPTEMBER 23, 2016

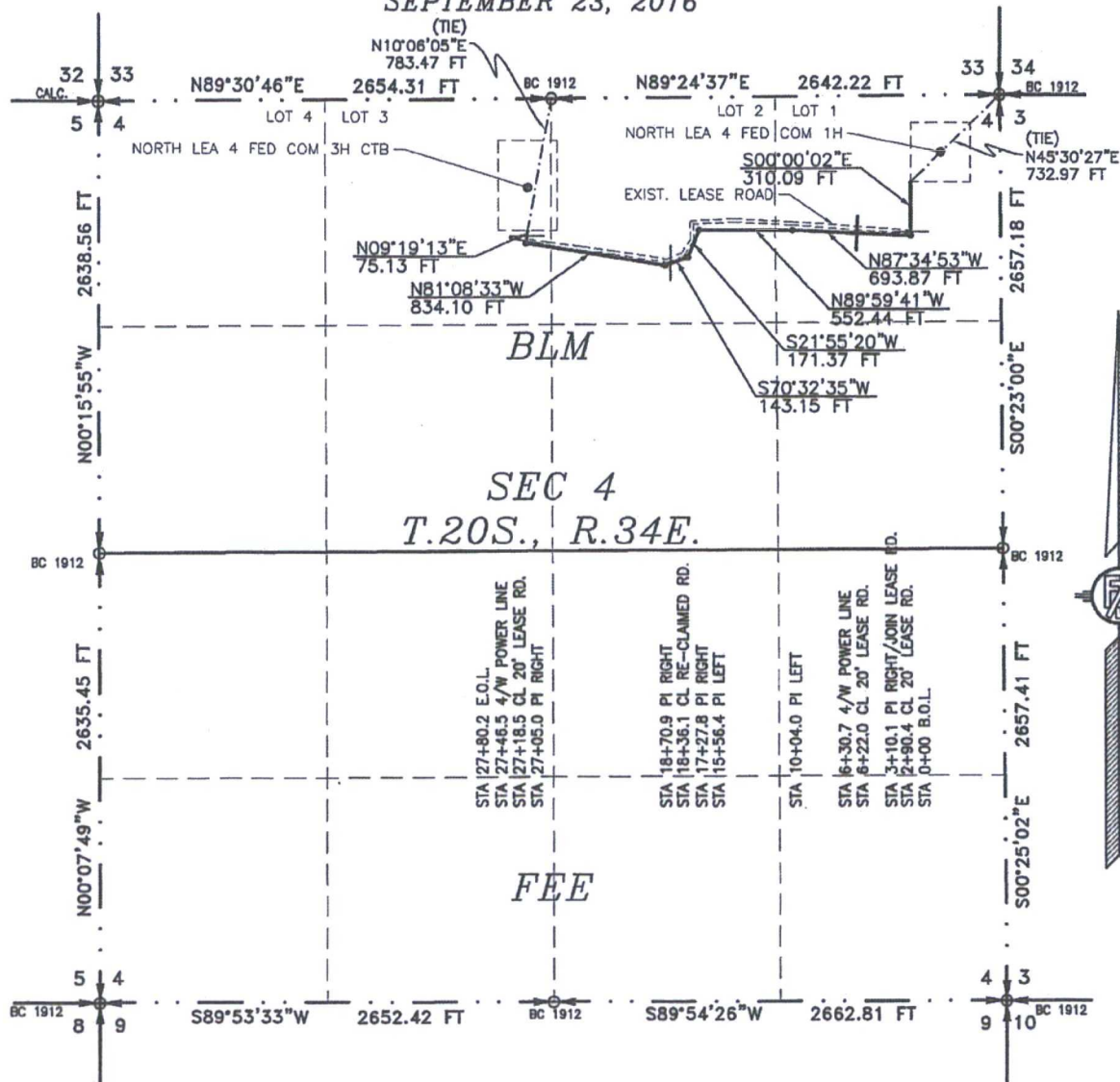

SEE NEXT SHEET (2-4) FOR DESCRIPTION

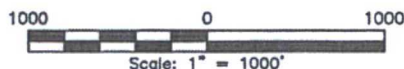

GENERAL NOTES

- 1.) THE INTENT OF THIS ROUTE SURVEY IS TO ACQUIRE AN EASEMENT.
- 2.) BASIS OF BEARING IS NMSP EAST (NAD83) MODIFIED TO SURFACE COORDINATES. NAD 83 (FEET) AND NAVD 88 (FEET) COORDINATE SYSTEMS USED IN THE SURVEY.

SURVEYOR CERTIFICATE

I, FILIMON F. JARAMILLO, A NEW MEXICO PROFESSIONAL SURVEYOR NO. 12797, HEREBY CERTIFY THAT I HAVE CONDUCTED AND AM RESPONSIBLE FOR THIS SURVEY, THAT THIS SURVEY IS TRUE AND CORRECT TO THE BEST OF MY KNOWLEDGE AND BELIEF, AND THAT THIS SURVEY AND PLAT MEET THE MINIMUM STANDARDS FOR LAND SURVEYING IN THE STATE OF NEW MEXICO.

IN WITNESS WHEREOF, THIS CERTIFICATE IS EXECUTED AT CARLSBAD, NEW MEXICO, THIS 23 DAY OF SEPTEMBER 2016

FILIMON F. JARAMILLO
MADRON SURVEYING, INC.
301 SOUTH CANAL
CARLSBAD, NEW MEXICO 88220
Phone (575) 234-3341

SHEET: 1-4

MADRON SURVEYING, INC. CARLSBAD, NEW MEXICO

SURVEY NO. 4911

FLOWLINE PLAT

RIGHT-OF-WAY FOR TWO 4" SURFACE POLY LINES (1-PRODUCTION & 1-GAS) FROM THE
NORTH LEA 4 FED COM 1H TO THE NORTH LEA 4 FED COM 3H CTB

READ & STEVENS, INC.
CENTERLINE SURVEY OF A PIPELINE CROSSING
SECTION 4, TOWNSHIP 20 SOUTH, RANGE 34 EAST, N.M.P.M.
LEA COUNTY, STATE OF NEW MEXICO
SEPTEMBER 23, 2016

DESCRIPTION

A STRIP OF LAND 30 FEET WIDE CROSSING BUREAU OF LAND MANAGEMENT LAND IN SECTION 4, TOWNSHIP 20 SOUTH, RANGE 34 EAST, N.M.P.M., LEA COUNTY, STATE OF NEW MEXICO AND BEING 15 FEET EACH SIDE OF THE FOLLOWING DESCRIBED CENTERLINE SURVEY:

BEGINNING AT A POINT WITHIN LOT 1 OF SAID SECTION 4, TOWNSHIP 20 SOUTH, RANGE 34 EAST, N.M.P.M., WHENCE THE NORTHEAST CORNER OF SAID SECTION 4, TOWNSHIP 20 SOUTH, RANGE 34 EAST, N.M.P.M. BEARS N45°30'27"E, A DISTANCE OF 732.97 FEET;
THENCE S00°00'02"E A DISTANCE OF 310.09 FEET TO AN ANGLE POINT OF THE LINE HEREIN DESCRIBED;
THENCE N87°34'53"W A DISTANCE OF 693.87 FEET TO AN ANGLE POINT OF THE LINE HEREIN DESCRIBED;
THENCE N89°59'41"W A DISTANCE OF 552.44 FEET TO AN ANGLE POINT OF THE LINE HEREIN DESCRIBED;
THENCE S21°55'20"W A DISTANCE OF 171.37 FEET TO AN ANGLE POINT OF THE LINE HEREIN DESCRIBED;
THENCE S70°32'35"W A DISTANCE OF 143.15 FEET TO AN ANGLE POINT OF THE LINE HEREIN DESCRIBED;
THENCE N81°08'33"W A DISTANCE OF 834.10 FEET TO AN ANGLE POINT OF THE LINE HEREIN DESCRIBED;
THENCE N09°19'13"E A DISTANCE OF 75.13 FEET THE TERMINUS OF THIS CENTERLINE SURVEY, WHENCE THE NORTH QUARTER CORNER OF SAID SECTION 4, TOWNSHIP 20 SOUTH, RANGE 34 EAST, N.M.P.M. BEARS N10°06'05"E, A DISTANCE OF 783.47 FEET;

SAID STRIP OF LAND BEING 2780.15 FEET OR 168.49 RODS IN LENGTH, CONTAINING 1.915 ACRES MORE OR LESS AND BEING ALLOCATED BY FORTIES AS FOLLOWS:

LOT 1	1105.07 L.F.	66.97 RODS	0.761 ACRES
LOT 2	1445.84 L.F.	87.63 RODS	0.996 ACRES
LOT 3	229.24 L.F.	13.89 RODS	0.158 ACRES

SURVEYOR CERTIFICATE

I, FILIMON F. JARAMILLO, A NEW MEXICO PROFESSIONAL SURVEYOR NO. 12797, HEREBY CERTIFY THAT I HAVE CONDUCTED AND AM RESPONSIBLE FOR THIS SURVEY, THAT THIS SURVEY IS TRUE AND CORRECT TO THE BEST OF MY KNOWLEDGE AND BELIEF, AND THAT THIS SURVEY AND PLAT MEET THE MINIMUM STANDARDS FOR LAND SURVEYING IN THE STATE OF NEW MEXICO.

IN WITNESS WHEREOF, THIS CERTIFICATE IS EXECUTED AT CARLSBAD,
NEW MEXICO, THIS 23 DAY OF SEPTEMBER 2016

FILIMON F. JARAMILLO, P.E.S. 12797
MADRON SURVEYING, INC.
301 SOUTH CANAL
CARLSBAD, NEW MEXICO 88220
Phone (575) 234-3341

GENERAL NOTES

1.) THE INTENT OF THIS ROUTE SURVEY IS TO ACQUIRE AN EASEMENT.

2.) BASIS OF BEARING IS NMSP EAST (NAD83) MODIFIED TO SURFACE COORDINATES. NAD 83 (FEET) AND NAVD 88 (FEET) COORDINATE SYSTEMS USED IN THE SURVEY.

SHEET: 2-4

MADRON SURVEYING, INC.

301 SOUTH CANAL
(575) 234-3341

CARLSBAD, NEW MEXICO

SURVEY NO. 4911

FLOWLINE PLAT

RIGHT-OF-WAY FOR TWO 4" SURFACE POLY LINES (1-PRODUCTION & 1-GAS) FROM THE
NORTH LEA 4 FED COM 1H TO THE NORTH LEA 4 FED COM 3H CTB

READ & STEVENS, INC.

CENTERLINE SURVEY OF A PIPELINE CROSSING
SECTION 4, TOWNSHIP 20 SOUTH, RANGE 34 EAST, N.M.P.M.
LEA COUNTY, STATE OF NEW MEXICO
SEPTEMBER 23, 2016

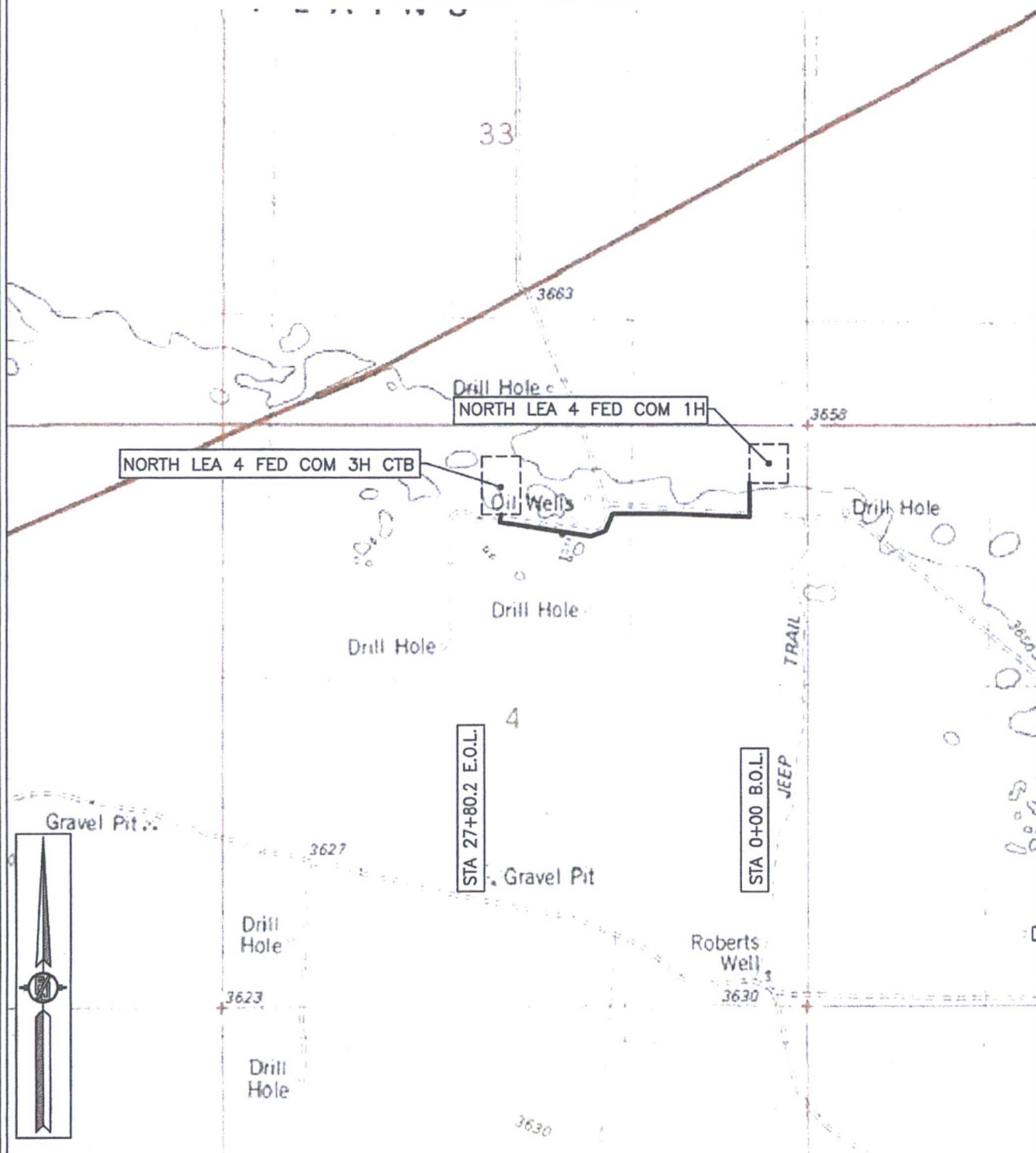

SHEET: 3-4

MADRON SURVEYING, INC.

301 SOUTH CANAL
(575) 234-3341

CARLSBAD, NEW MEXICO

SURVEY NO. 4911

FLOWLINE PLAT

RIGHT-OF-WAY FOR TWO 4" SURFACE POLY LINES (1-PRODUCTION & 1-GAS) FROM THE
NORTH LEA 4 FED COM 1H TO THE NORTH LEA 4 FED COM 3H CTB

READ & STEVENS, INC.

CENTERLINE SURVEY OF A PIPELINE CROSSING
SECTION 4, TOWNSHIP 20 SOUTH, RANGE 34 EAST, N.M.P.M.
LEA COUNTY, STATE OF NEW MEXICO
SEPTEMBER 23, 2016

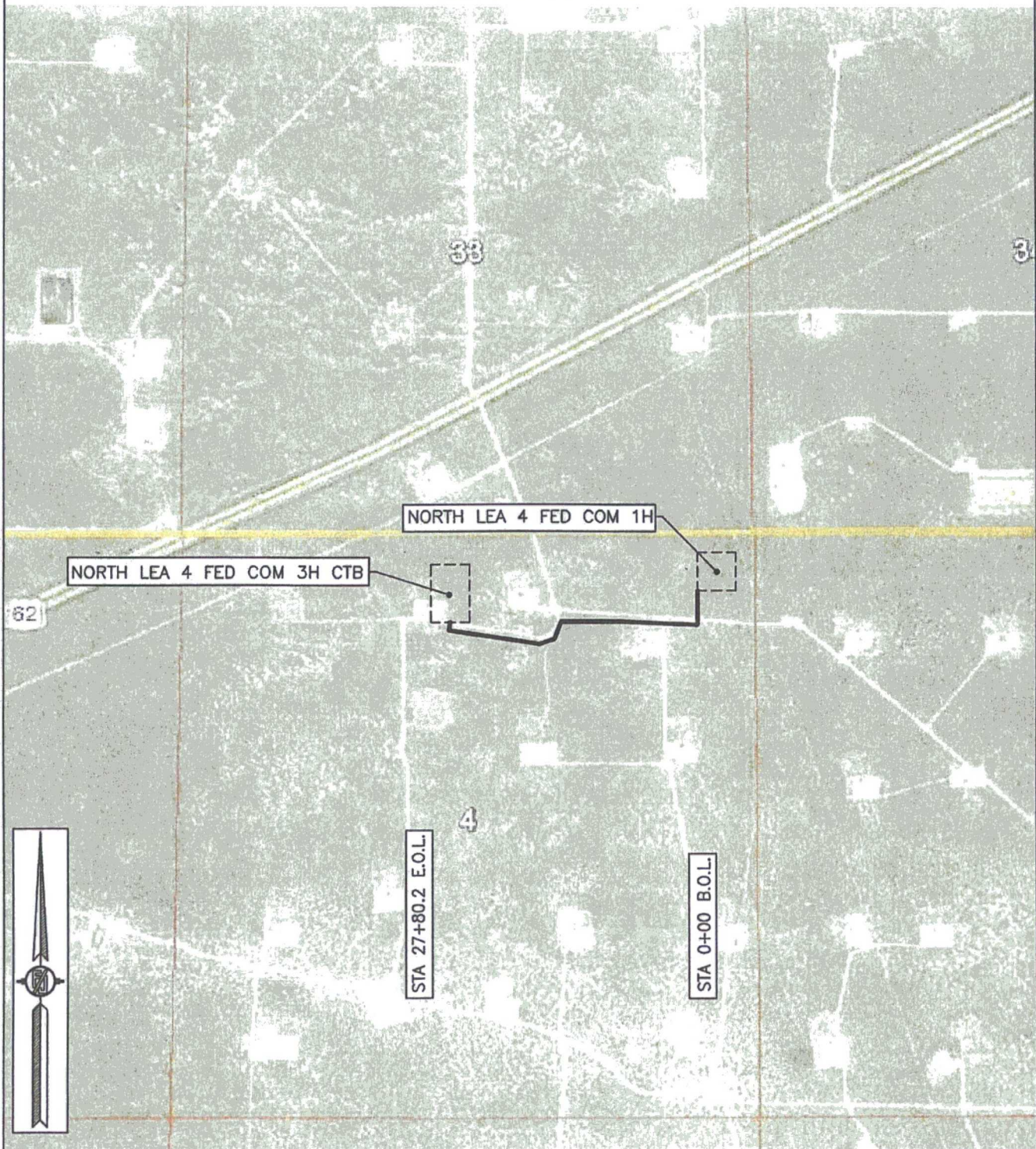

SHEET: 4-4

MADRON SURVEYING, INC. 301 SOUTH CANAL (575) 234-3341 CARLSBAD, NEW MEXICO

SURVEY NO. 4911

ELECTRIC LINE PLAT
ELECTRIC LINE TO CONNECT THE NORTH LEA 4 FED COM 1H

READ & STEVENS, INC.
CENTERLINE SURVEY OF AN ELECTRIC LINE CROSSING
SECTION 4, TOWNSHIP 20 SOUTH, RANGE 34 EAST, N.M.P.M.
LEA COUNTY, STATE OF NEW MEXICO
SEPTEMBER 26, 2016

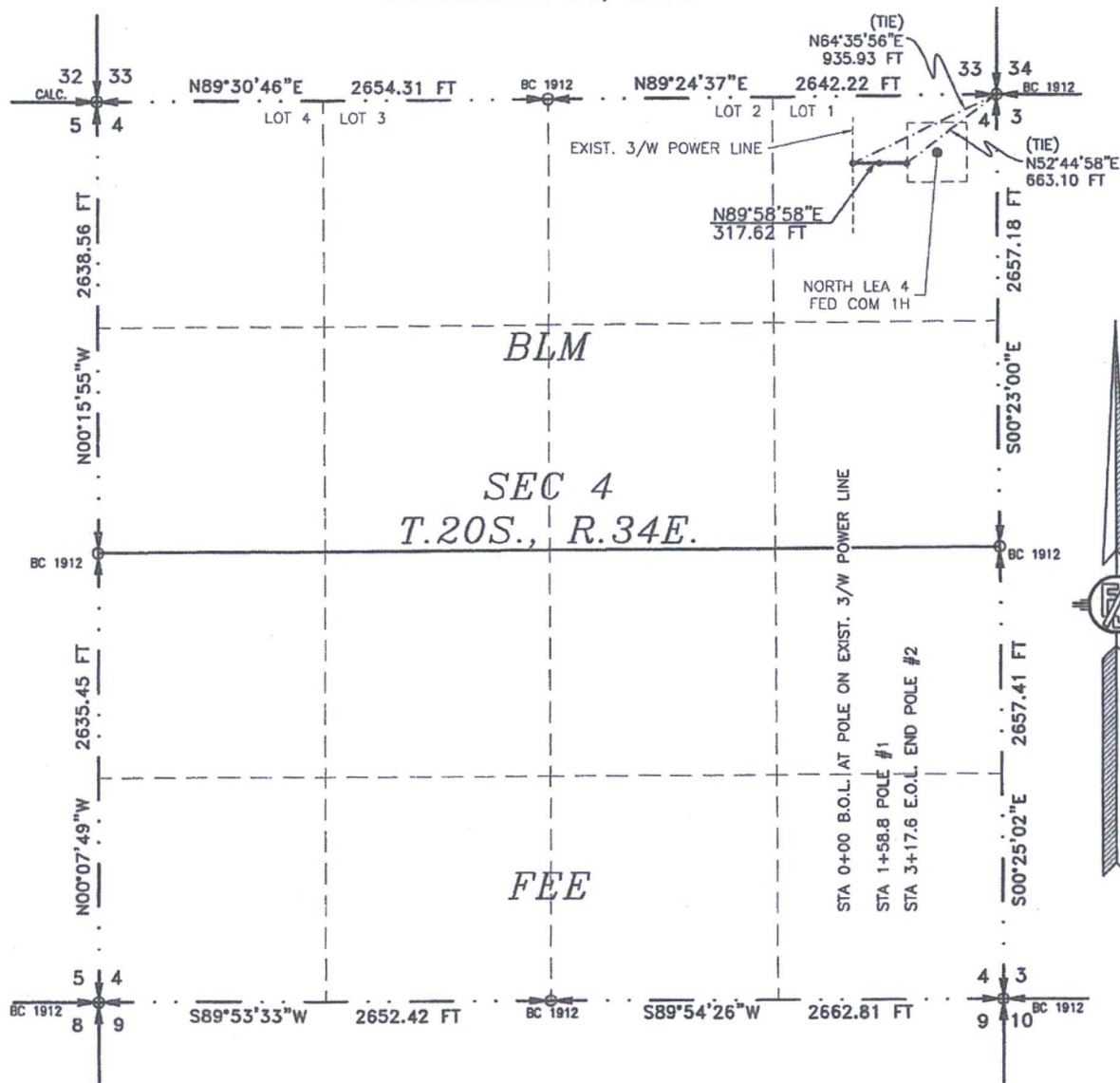

SEE NEXT SHEET (2-4) FOR DESCRIPTION

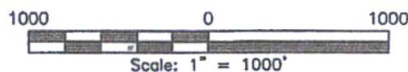

GENERAL NOTES

- 1.) THE INTENT OF THIS ROUTE SURVEY IS TO ACQUIRE AN EASEMENT.
- 2.) BASIS OF BEARING IS NMSP EAST (NAD83) MODIFIED TO SURFACE COORDINATES. NAD 83 (FEET) AND NAVD 88 (FEET) COORDINATE SYSTEMS USED IN THE SURVEY.

SURVEYOR CERTIFICATE

I, FILIMON F. JARAMILLO, A NEW MEXICO PROFESSIONAL SURVEYOR NO. 12797, HEREBY CERTIFY THAT I HAVE CONDUCTED AND AM RESPONSIBLE FOR THIS SURVEY, THAT THIS SURVEY IS TRUE AND CORRECT TO THE BEST OF MY KNOWLEDGE AND BELIEF, AND THAT THIS SURVEY AND PLAT MEET THE MINIMUM STANDARDS FOR LAND SURVEYING IN THE STATE OF NEW MEXICO.

IN WITNESS WHEREOF, THIS CERTIFICATE IS EXECUTED AT CARLSBAD, NEW MEXICO, THIS 22ND DAY OF SEPTEMBER 2016

FILIMON F. JARAMILLO, P.S. 12797
MADRON SURVEYING, INC.
301 SOUTH CANAL
CARLSBAD, NEW MEXICO 88220
Phone (575) 234-3341

SHEET: 1-4

MADRON SURVEYING, INC. 301 SOUTH CANAL (575) 234-3341 CARLSBAD, NEW MEXICO

SURVEY NO. 4912

ELECTRIC LINE PLAT
ELECTRIC LINE TO CONNECT THE NORTH LEA 4 FED COM 1H

READ & STEVENS, INC.
CENTERLINE SURVEY OF AN ELECTRIC LINE CROSSING
SECTION 4, TOWNSHIP 20 SOUTH, RANGE 34 EAST, N.M.P.M.
LEA COUNTY, STATE OF NEW MEXICO
SEPTEMBER 26, 2016

DESCRIPTION

A STRIP OF LAND 30 FEET WIDE CROSSING BUREAU OF LAND MANAGEMENT LAND IN SECTION 4, TOWNSHIP 20 SOUTH, RANGE 34 EAST, N.M.P.M., LEA COUNTY, STATE OF NEW MEXICO AND BEING 15 FEET EACH SIDE OF THE FOLLOWING DESCRIBED CENTERLINE SURVEY:

BEGINNING AT A POINT WITHIN LOT 1 OF SAID SECTION 4, TOWNSHIP 20 SOUTH, RANGE 34 EAST, N.M.P.M., WHENCE THE NORTHEAST CORNER OF SAID SECTION 4, TOWNSHIP 20 SOUTH, RANGE 34 EAST, N.M.P.M. BEARS N64°35'56"E, A DISTANCE OF 935.93 FEET; THENCE N89°58'58"E A DISTANCE OF 317.62 FEET THE TERMINUS OF THIS CENTERLINE SURVEY, WHENCE THE NORTHEAST CORNER OF SAID SECTION 4, TOWNSHIP 20 SOUTH, RANGE 34 EAST, N.M.P.M. BEARS N52°44'58"E, A DISTANCE OF 663.10 FEET;

SAID STRIP OF LAND BEING 317.62 FEET OR 19.25 RODS IN LENGTH, CONTAINING 0.219 ACRES MORE OR LESS AND BEING ALLOCATED BY FORTIES AS FOLLOWS:

LOT 1 317.62 L.F. 19.25 RODS 0.219 ACRES

SURVEYOR CERTIFICATE

I, FILIMON F. JARAMILLO, A NEW MEXICO PROFESSIONAL SURVEYOR NO. 12797, HEREBY CERTIFY THAT I HAVE CONDUCTED AND AM RESPONSIBLE FOR THIS SURVEY, THAT THIS SURVEY IS TRUE AND CORRECT TO THE BEST OF MY KNOWLEDGE AND BELIEF, AND THAT THIS SURVEY AND PLAT MEET THE MINIMUM STANDARDS FOR LAND SURVEYING IN THE STATE OF NEW MEXICO.

IN WITNESS WHEREOF, THIS CERTIFICATE IS EXECUTED AT CARLSBAD, NEW MEXICO, THIS 29 DAY OF SEPTEMBER 2016

GENERAL NOTES

1.) THE INTENT OF THIS ROUTE SURVEY IS TO ACQUIRE AN EASEMENT.

2.) BASIS OF BEARING IS NMSP EAST (NAD83) MODIFIED TO SURFACE COORDINATES. NAD 83 (FEET) AND NAVD 88 (FEET) COORDINATE SYSTEMS USED IN THE SURVEY.

SHEET: 2-4

MADRON SURVEYING, INC.

301 SOUTH CANAL
(575) 234-3341

FILIMON F. JARAMILLO, PLS. 12797
MADRON SURVEYING, INC.
301 SOUTH CANAL
CARLSBAD, NEW MEXICO 88220
Phone (575) 234-3341

SURVEY NO. 4912

CARLSBAD, NEW MEXICO

ELECTRIC LINE PLAT
ELECTRIC LINE TO CONNECT THE NORTH LEA 4 FED COM 1H

READ & STEVENS, INC.
CENTERLINE SURVEY OF AN ELECTRIC LINE CROSSING
SECTION 4, TOWNSHIP 20 SOUTH, RANGE 34 EAST, N.M.P.M.
LEA COUNTY, STATE OF NEW MEXICO
SEPTEMBER 26, 2016

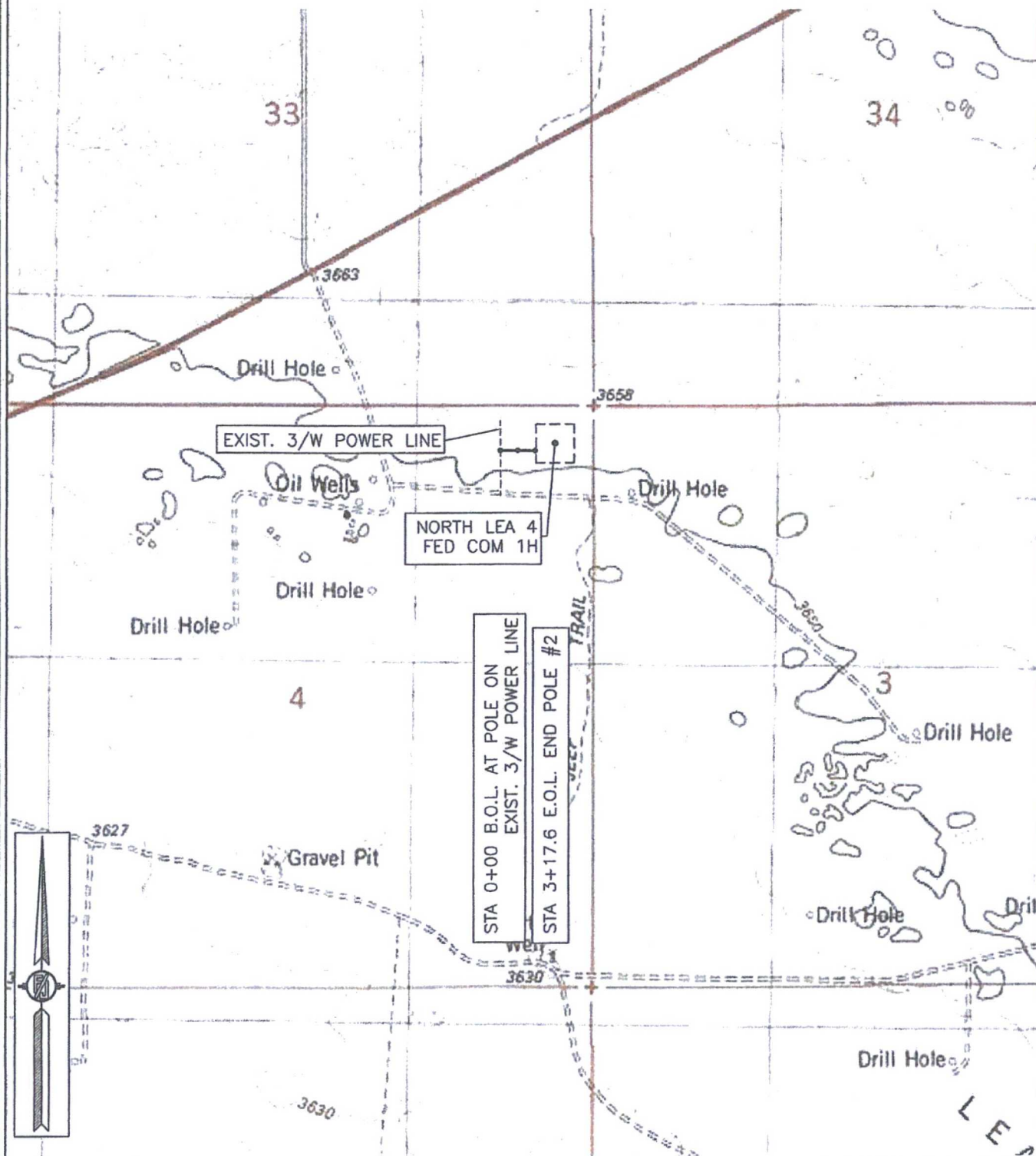

SHEET: 3-4

MADRON SURVEYING, INC. 301 SOUTH CANAL (575) 234-3341 CARLSBAD, NEW MEXICO

SURVEY NO. 4912

ELECTRIC LINE PLAT
ELECTRIC LINE TO CONNECT THE NORTH LEA 4 FED COM 1H

READ & STEVENS, INC.
CENTERLINE SURVEY OF AN ELECTRIC LINE CROSSING
SECTION 4, TOWNSHIP 20 SOUTH, RANGE 34 EAST, N.M.P.M.
LEA COUNTY, STATE OF NEW MEXICO
SEPTEMBER 26, 2016



SHEET: 4-4

MADRON SURVEYING, INC. 301 SOUTH CANAL
(575) 234-3341

SURVEY NO. 4912
CARLSBAD, NEW MEXICO

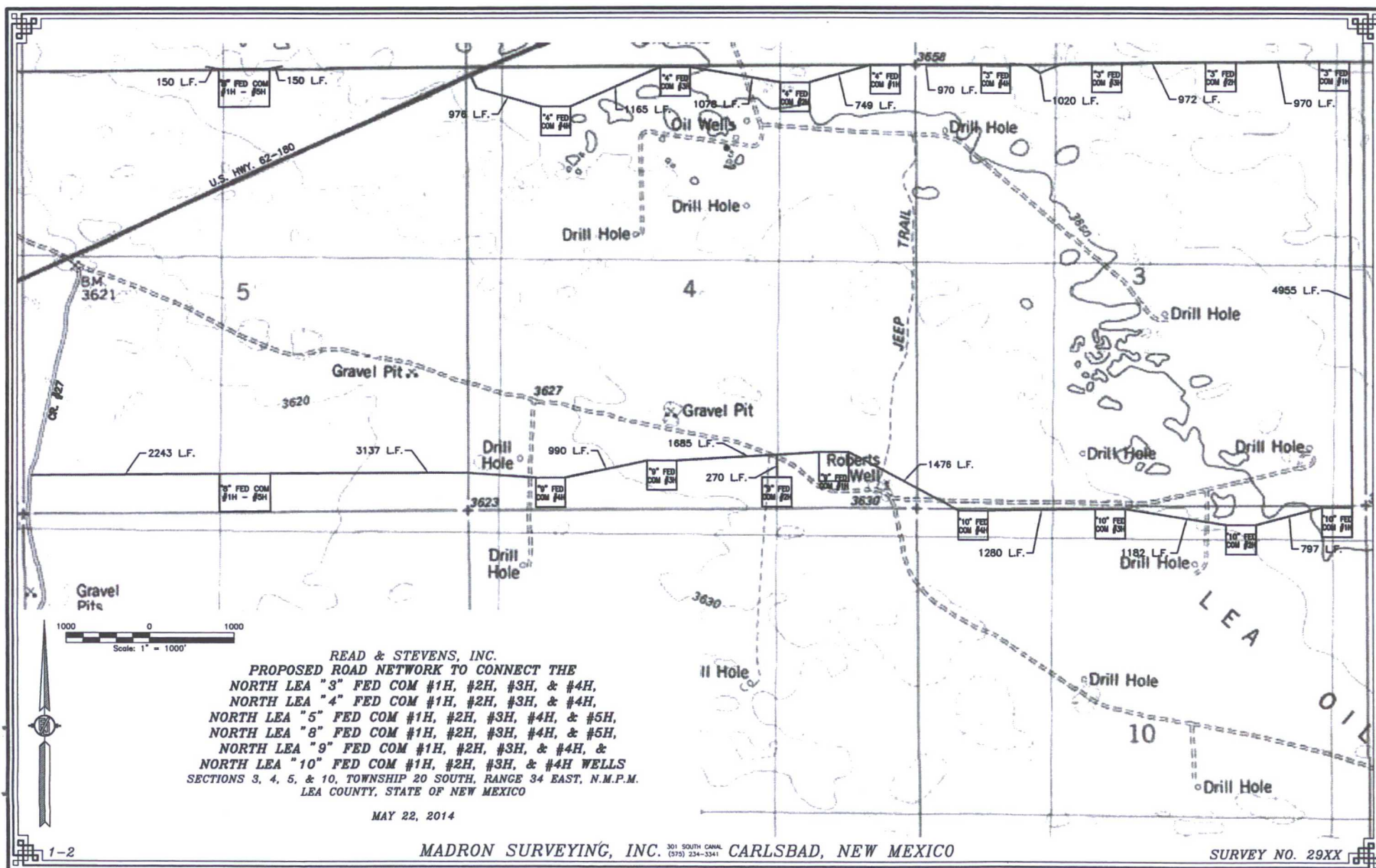

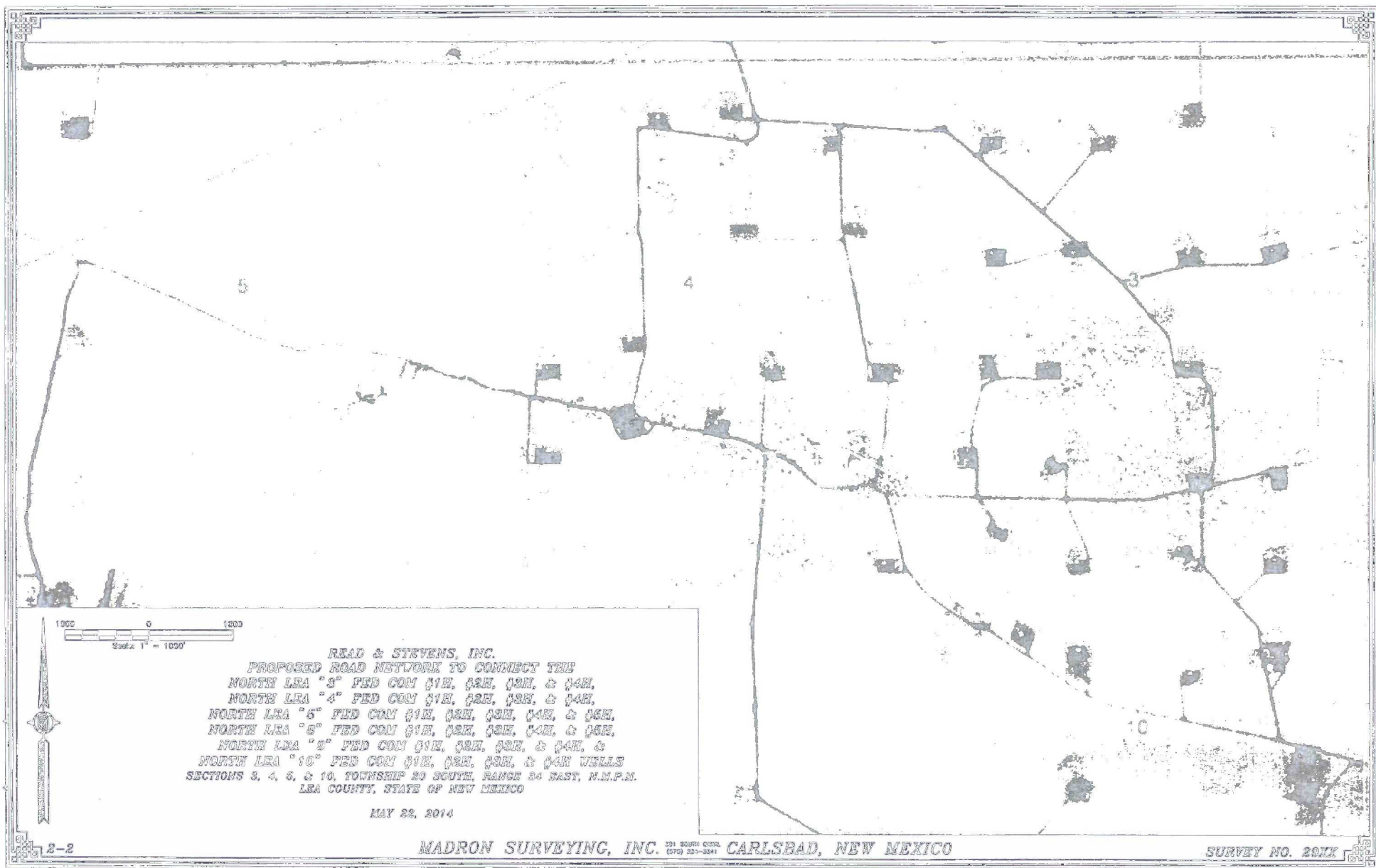

READ & STEVENS, INC.
 PROPOSED ROAD NETWORK TO CONNECT THE
 NORTH LEA "3" FED COM §1E, §2E, §3E, & §4E,
 NORTH LEA "4" FED COM §1E, §2E, §3E, & §4E,
 NORTH LEA "5" FED COM §1E, §2E, §3E, §4E, & §5E,
 NORTH LEA "6" FED COM §1E, §2E, §3E, §4E, & §5E,
 NORTH LEA "7" FED COM §1E, §2E, §3E, & §4E, &
 NORTH LEA "10" FED COM §1E, §2E, §3E, & §4E WELLS
 SECTIONS 3, 4, 5, & 10, TOWNSHIP 29 SOUTH, RANGE 24 EAST, N.M.P.M.
 LEA COUNTY, STATE OF NEW MEXICO

MAY 22, 2014

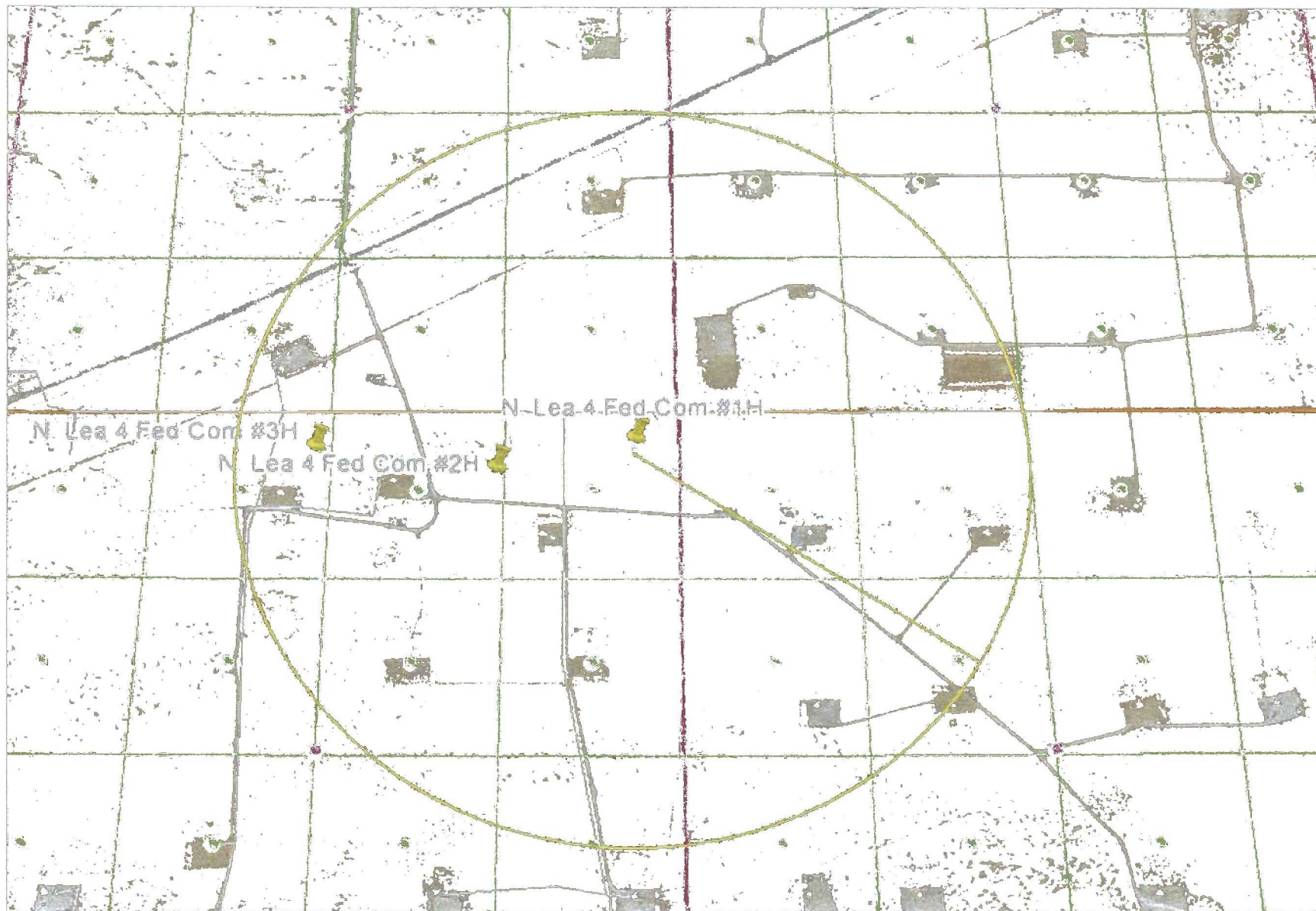

3000' ROE