

Submit 1 Copy To Appropriate District

Office

District I

1625 N. French Dr., Hobbs, NM 88240

District II

1301 W. Grand Ave., Artesia, NM 88210

District III

1000 Rio Brazos Rd., Aztec, NM 87410

District IV

1220 S. St. Francis Dr., Santa Fe, NM

87505

State of New Mexico
Energy, Minerals and Natural Resources

Form C-103

Revised July 18, 2013

OIL CONSERVATION DIVISION

1220 South St. Francis Dr.

Santa Fe, NM 87505

WELL API NO.	30-025-04695
5. Indicate Type of Lease	STATE <input type="checkbox"/> FEE <input checked="" type="checkbox"/>
6. State Oil & Gas Lease No.	
7. Lease Name or Unit Agreement Name:	Eunice Monument South Unit
8. Well Number	419
9. OGRID Number	005380
10. Pool name or Wildcat	Eunice Monument

SUNDRY NOTICES AND REPORTS ON WELLS

(DO NOT USE THIS FORM FOR PROPOSALS TO DRILL OR TO DEEPEN OR PLUG BACK TO A DIFFERENT RESERVOIR. USE "APPLICATION FOR PERMIT" (FORM C-101) FOR SUCH PROPOSALS.)

1. Type of Well: Oil Well ☒ Gas Well ☐ Other ☐

2. Name of Operator
XTO Energy, Inc.

3. Address of Operator
500 W. Illinois, Ste 100 Midland TX 79701

4. Well Location

Unit Letter O : 660 feet from the South line and 1980 feet from the East line

Section 17 Township 21S Range 36E NMPM County Lea

11. Elevation (Show whether DR, RKB, RT, GR, etc.)

12. Check Appropriate Box to Indicate Nature of Notice, Report, or Other Data

NOTICE OF INTENTION TO:

E-PERMITTING <SWD INJECTION> ☐
CONVERSION RBDMS MB ☐
RETURN TO TA Am ☐
CSNG ENVIRO CHG LOC ☐
INT TO PA P&A NR P&A R ☐

OTHER: ☐

SUBSEQUENT REPORT OF:

REMEDIAL WORK ☐ ALTERING CASING ☐
COMMENCE DRILLING OPNS. ☐ P AND A ☐
CASING/CEMENT JOB ☐

OTHER: Temporarily Abandon ☒

13. Describe proposed or completed operations. (Clearly state all pertinent details, and give pertinent dates, including estimated date of starting any proposed work). SEE RULE 19.15.7.14 NMAC.. For Multiple Completions: Attach wellbore diagram of proposed completion or recompletion.

12/19/2016: MIRU

12/20-21/2016: POOH w/tbg & rods. Set CIBP @ 3741 w/35' cement. Test CIBP to 500psi. Good test. Notify NMOCD George Bower of official charting. Advised to perform MIT.

12/22/2016: Run official MIT. No loss. Good chart attached.

Well TA'd.

This Approval of Temporary
Abandonment Expires 12/22/2019

Spud Date:

Rig Release Date:

I hereby certify that the information above is true and complete to the best of my knowledge and belief.

SIGNATURE Stephanie Rabadue TITLE Regulatory Analyst DATE 01/04/2017

Type or print name Stephanie Rabadue E-mail address: stephanie_rabadue@xtoenergy.com PHONE 432-620-6714

For State Use Only

APPROVED BY Makey Brown TITLE AO/II DATE 1/9/2017

Conditions of Approval (if any):

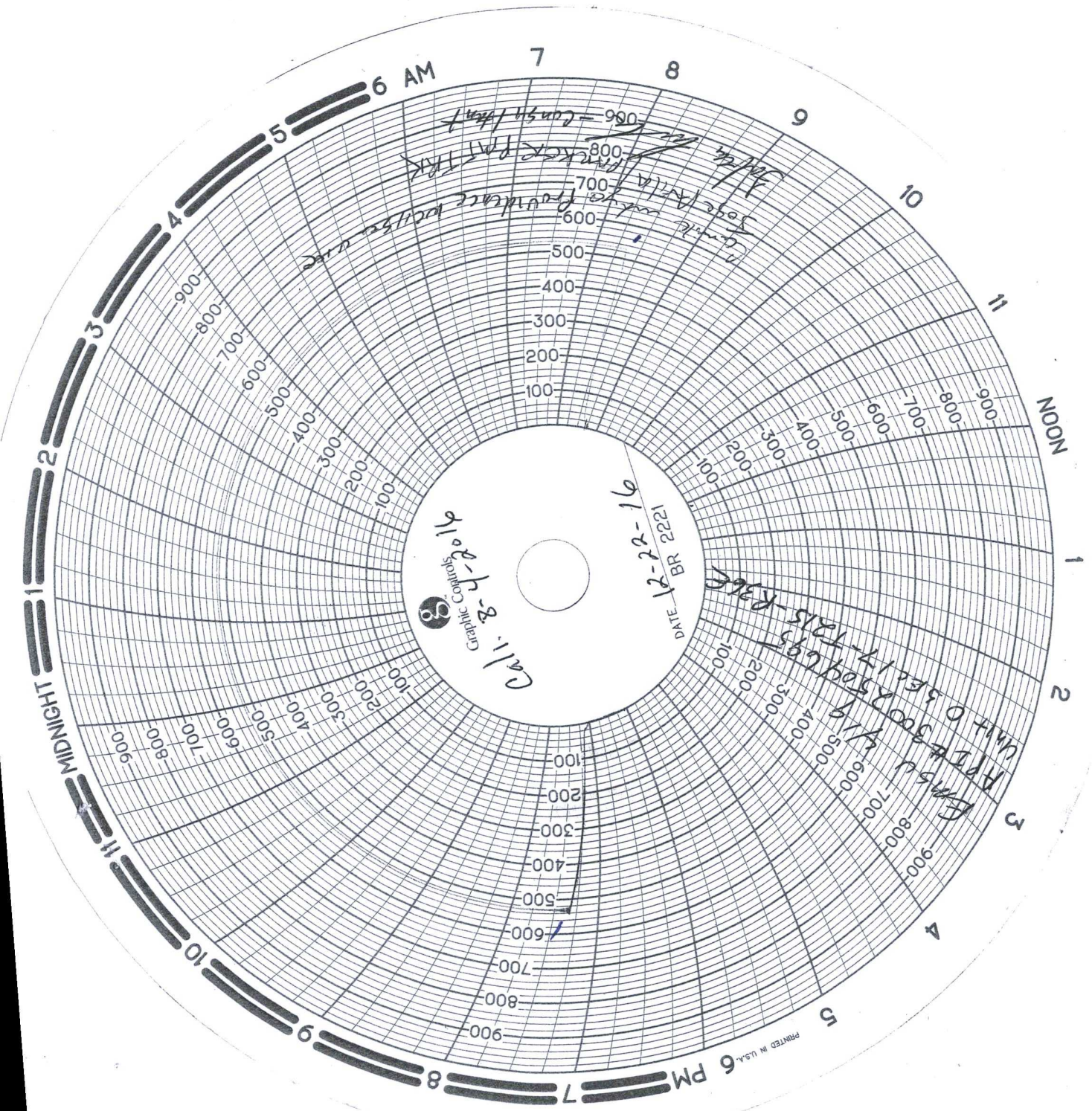

PRINTED IN U.S.A.



Vertical Wellbore Diagram - RRC **Well Name: EUNICE MONUMENT SO. UNIT 419**

API/UWI 3002504695	Accounting ID 114384	Permit Number	State/Province New Mexico	County Lea
Location	Spud Date 8/23/1935 00:00	Original KB Elevation (ft) 3,651.00	Ground/Corrected Ground Elevation (ft) 3,645.00	KB-Ground Distance (ft) 6.00
Lease EMSU				

Vertical schematic (actual)

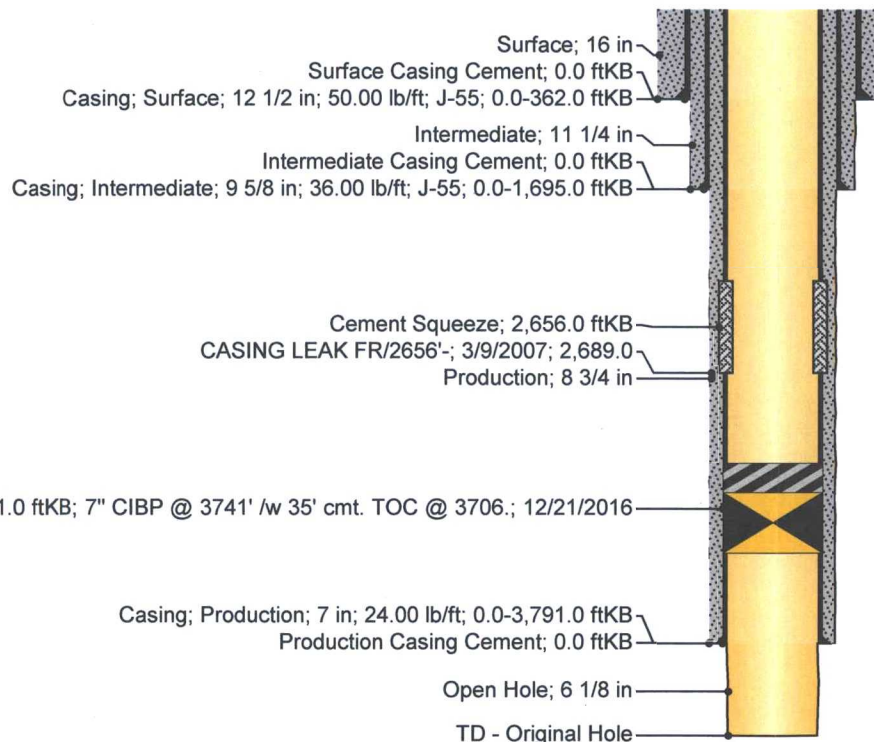

Perforations

Prop?	Top (ftKB)	Btm (ftKB)	Current Status

Cement

Des	Top (ftKB)	Top Meas Meth	Class	Amount (sacks)
Production Casing Cement	0.0	Calculated		206
Intermediate Casing Cement	0.0	Calculated		630
Surface Casing Cement	0.0	Calculated		420
Cement Squeeze	2,656.0	Calculated	C	200
Cement Squeeze	2,656.0	Calculated	C	48