

Submit 1 Copy To Appropriate District Office  
District I - (575) 393-6161  
1625 N. French Dr., Hobbs, NM 88240  
District II - (575) 748-1283  
811 S. First St., Artesia, NM 88210  
District III - (505) 334-6178  
1000 Rio Brazos Rd., Aztec, NM 87410  
District IV - (505) 476-3460  
1220 S. St. Francis Dr., Santa Fe, NM 87505

State of New Mexico  
Energy, Minerals and Natural Resources

Form C-103  
Revised July 18, 2013

**OIL CONSERVATION DIVISION**  
1220 South St. Francis Dr.  
Santa Fe, NM 87505

WELL API NO.  
**30-025-41658**

5. Indicate Type of Lease  
STATE ☒ FEE ☐

6. State Oil & Gas Lease No.  
**V-8239**

7. Lease Name or Unit Agreement Name  
**September Grass BSG State Com**

8. Well Number **#2H**

9. OGRID Number  
**25575**

10. Pool name or Wildcat  
**Berry; Bone Spring, North**

**SUNDRY NOTICES AND REPORTS ON WELLS**

(DO NOT USE THIS FORM FOR PROPOSALS TO DRILL OR TO DEEPEN OR PLUG BACK TO A DIFFERENT RESERVOIR. USE "APPLICATION FOR PERMIT" (FORM C-101) FOR SUCH PROPOSALS.)

1. Type of Well: Oil Well ☒ Gas Well ☐ Other

2. Name of Operator  
**EOG Y Resources, Inc.**

3. Address of Operator  
**104 S 4<sup>th</sup> St, Artesia, NM 88210**

4. Well Location

Unit Letter **L** : **2625** feet from the **South** line and **760** feet from the **West** line  
Section **5** Township **21S** Range **34E** NMPM County **Lea**

11. Elevation (Show whether DR, RKB, RT, GR, etc.)  
**3722**

**12. Check Appropriate Box to Indicate Nature of Notice, Report or Other Data**

**NOTICE OF INTENTION TO:**

PERFORM REMEDIAL WORK ☐ PLUG AND ABANDON ☐  
TEMPORARILY ABANDON ☐ CHANGE PLANS ☐  
PULL OR ALTER CASING ☐ MULTIPLE COMPL ☐  
DOWNHOLE COMMINGLE ☐  
CLOSED-LOOP SYSTEM ☐  
OTHER: ☐

**SUBSEQUENT REPORT OF:**

REMEDIAL WORK ☐ ALTERING CASING ☐  
COMMENCE DRILLING OPNS. ☐ P AND A ☐  
CASING/CEMENT JOB ☐

OTHER: ☒

13. Describe proposed or completed operations. (Clearly state all pertinent details, and give pertinent dates, including estimated date of starting any proposed work). SEE RULE 19.15.7.14 NMAC. For Multiple Completions: Attach wellbore diagram of proposed completion or recompletion.

EOG Y Resources, Inc. Wishes to extend the APD for 1 year to February 14<sup>th</sup> 2018

**Denied**

*LAST EXTENSION  
APPROVED ON 8/12/16  
MUST SUBMIT NEW APD  
PAUL.KAUTZ@STATE.NM.GS  
574-393-6161 EXT. 104*

Spud Date:

Rig Release Date:

I hereby certify that the information above is true and complete to the best of my knowledge and belief.

SIGNATURE *Chris Gurule* TITLE Tech Land DATE 1/12/2017

Type or print name Christopher Gurule E-mail address: Christopher.Gurule@gmail.com PHONE: 575-748-4224  
**For State Use Only**

APPROVED BY: \_\_\_\_\_ TITLE \_\_\_\_\_ DATE \_\_\_\_\_  
Conditions of Approval (if any): \_\_\_\_\_

DISTRICT I  
1625 N. French Dr., Hobbs, NM 88240  
Phone (575) 393-6161 Fax: (575) 393-0720

DISTRICT II  
811 S. First St., Artesia, NM 88210  
Phone (575) 748-1283 Fax: (575) 748-9720

DISTRICT III  
1000 Rio Brazos Rd., Aztec, NM 87410  
Phone (505) 334-6178 Fax: (505) 334-6170

DISTRICT IV  
1220 S. St. Francis Dr., Santa Fe, NM 87505  
Phone (505) 476-3480 Fax: (505) 476-3482

State of New Mexico  
Energy, Minerals and Natural Resources Department

Form C-102  
Revised August 1, 2011

OIL CONSERVATION DIVISION  
1220 South St. Francis Dr.  
Santa Fe, New Mexico 87505

Submit one copy to appropriate  
District Office

WELL LOCATION AND ACREAGE DEDICATION PLAT

☐ AMENDED REPORT

|                            |  |                                       |
|----------------------------|--|---------------------------------------|
| API Number<br>30-025-41658 | Pool Code<br>5535                              | Pool Name<br>Berry; BoneSpring, North |
| Property Code              | Property Name<br>SEPTEMBER GRASS BSG STATE COM | Well Number<br>2H                     |
| OGRID No.<br>025575        | Operator Name<br>YATES PETROLEUM CORPORATION   | Elevation<br>3722                     |

Surface Location

| UL or lot No. | Section | Township | Range | Lot Idn | Feet from the | North/South line | Feet from the | East/West line | County |
|---------------|---------|----------|-------|---------|---------------|------------------|---------------|----------------|--------|
| L             | 5       | 21 S     | 34 E  |         | 2625          | SOUTH            | 760           | WEST           | LEA    |

Bottom Hole Location If Different From Surface

| UL or lot No.             | Section         | Township           | Range     | Lot Idn | Feet from the | North/South line | Feet from the | East/West line | County |
|---------------------------|-----------------|--------------------|-----------|---------|---------------|------------------|---------------|----------------|--------|
| F                         | 8               | 21 S               | 34 E      |         | 2310          | NORTH            | 760           | WEST           | LEA    |
| Dedicated Acres<br>160.00 | Joint or Infill | Consolidation Code | Order No. |         |               |                  |               |                |        |

NO ALLOWABLE WILL BE ASSIGNED TO THIS COMPLETION UNTIL ALL INTERESTS HAVE BEEN CONSOLIDATED  
OR A NON-STANDARD UNIT HAS BEEN APPROVED BY THE DIVISION

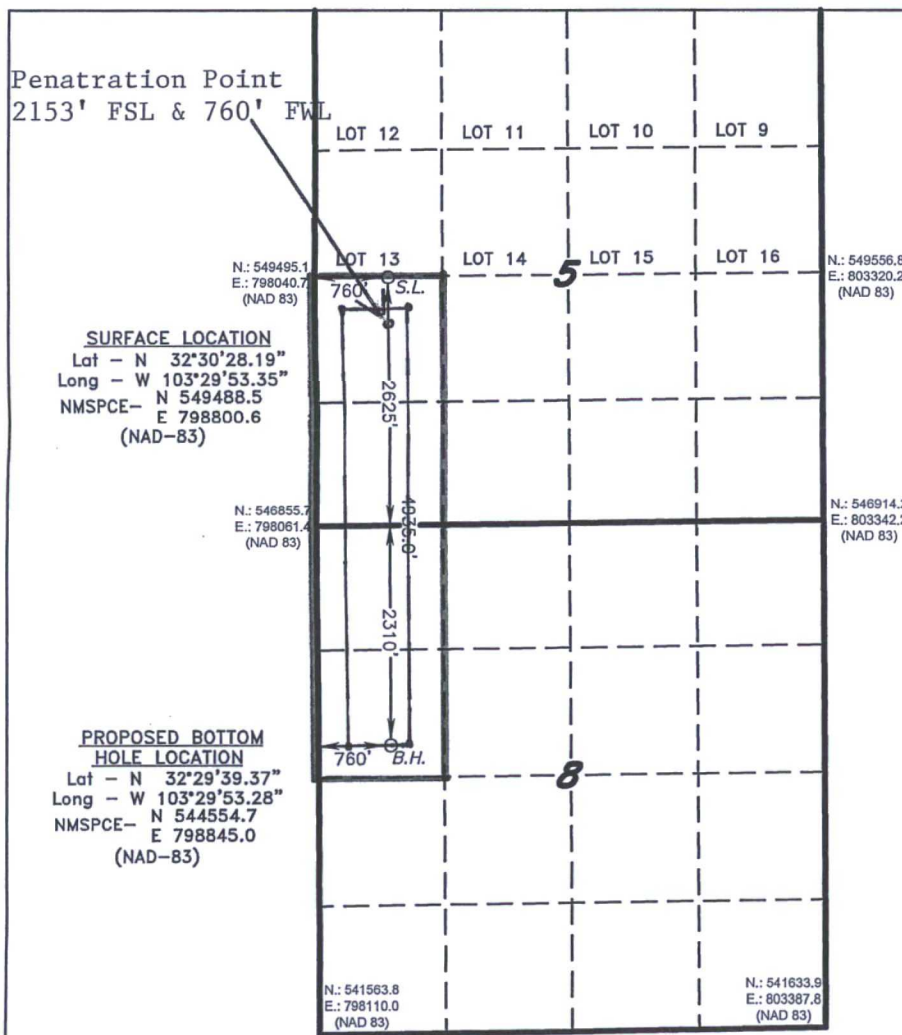

OPERATOR CERTIFICATION

I hereby certify that the information contained herein is true and complete to the best of my knowledge and belief, and that this organization either owns a working interest or unleased mineral interest in the land including the proposed bottom hole location or has a right to drill this well at this location pursuant to a contract with an owner of such a mineral or working interest, or to a voluntary pooling agreement or a compulsory pooling order heretofore entered by the division.

Travis Hahn 2/18/14  
Signature Date  
Travis Hahn 2/18/14  
Printed Name  
thahn@yatespetroleum.com  
Email Address

SURVEYOR CERTIFICATION

I hereby certify that the well location shown on this plat was plotted from field notes of actual surveys made by me or under my supervision, and that the same is true and correct to the best of my belief.

DECEMBER 10, 2013

Date Surveyed  
Signature of Professional Surveyor  
Certificate No. 7977  
Gary Jones  
BASIC SURVEYOR

0' 500' 1000' 1500' 2000'  
SCALE: 1" = 1000'  
WO Num.: 29841