

District I  
1625 N. French Dr., Hobbs, NM 88240  
Phone: (575) 393-6161 Fax: (575) 393-0720  
District II  
811 S. First St., Artesia, NM 88210  
Phone: (575) 748-1283 Fax: (575) 748-9720  
District III  
1000 Rio Brazos Road, Aztec, NM 87410  
Phone: (505) 334-6178 Fax: (505) 334-6170  
District IV  
1220 S. St. Francis Dr., Santa Fe, NM 87505  
Phone: (505) 476-3460 Fax: (505) 476-3462

State of New Mexico  
Energy, Minerals & Natural Resources Department  
OIL CONSERVATION DIVISION  
1220 South St. Francis Dr.  
Santa Fe, NM 87505

**HOBBS OCD**

Form C-102  
Revised August 1, 2011  
Submit one copy to appropriate  
District Office

MAY 16 2016

**RECEIVED**

☐ AMENDED REPORT

WELL LOCATION AND ACREAGE DEDICATION PLAT

<sup>1</sup> API Number <b>30-025-43240</b>	<sup>2</sup> Pool Code <b>27220</b>	<sup>3</sup> Pool Name <b>GEM; BONE SPRING</b>
<sup>4</sup> Property Code <b>316227</b>	<sup>5</sup> Property Name <b>RUSTY ANCHOR 7 FED COM</b>	<sup>6</sup> Well Number <b>1H</b>
<sup>7</sup> OGRID No. <b>160825</b>	<sup>8</sup> Operator Name <b>B.C. OPERATING, INC.</b>	<sup>9</sup> Elevation <b>3533</b>

" Surface Location

UL or lot no.	Section	Township	Range	Lot Idn	Feet from the	North/South line	Feet from the	East/West line	County
M	7	T20S	R33E	4	420'	SOUTH	996'	WEST	LEA

" Bottom Hole Location If Different From Surface

UL or lot no.	Section	Township	Range	Lot Idn	Feet from the	North/South line	Feet from the	East/West line	County
D	6	T20S	R33E	4	240'	NORTH	660'	WEST	LEA

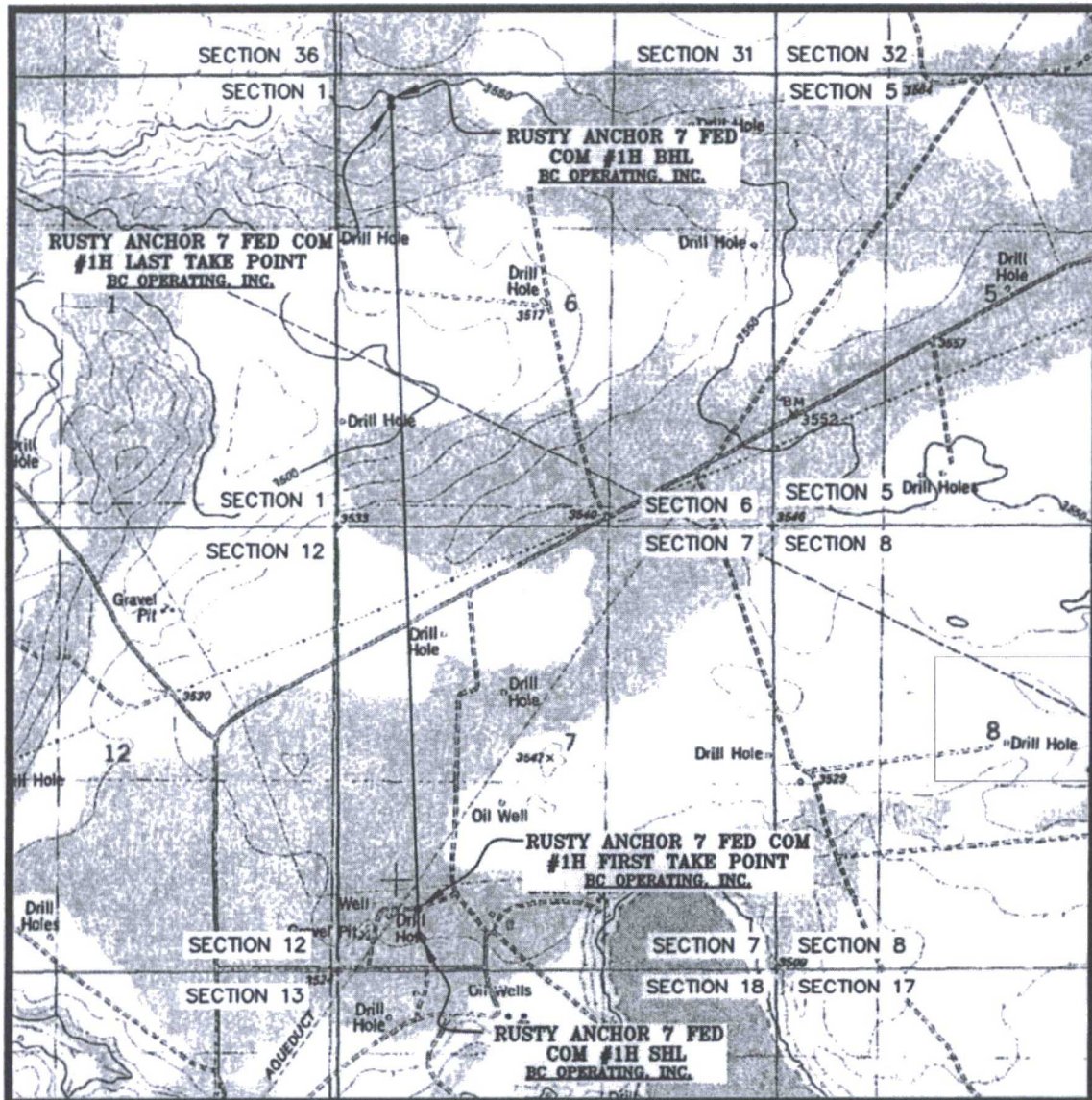
<sup>10</sup> Dedicated Acres <b>319.33</b>	<sup>11</sup> Joint or Infill	<sup>12</sup> Consolidation Code	<sup>13</sup> Order No.
--	-------------------------------	----------------------------------	-------------------------

No allowable will be assigned to this completion until all interests have been consolidated or a non-standard unit has been approved by the division.

<p><b>" OPERATOR CERTIFICATION</b> I hereby certify that the information contained herein is true and complete to the best of my knowledge and belief, and that this organization either owns a working interest or undivided mineral interest in the land including the proposed bottom hole location or has a right to drill this well at this location pursuant to a contract with an owner of such a mineral or working interest, or to a voluntary pooling agreement or a compulsory pooling order heretofore entered by the division.</p> <p><i>Pam Stevens</i> 8/28/14 Signature Date</p> <p>Pam Stevens Printed Name</p> <p>pstevens@bcoperating.com E-mail Address</p>		<p><b>" SURVEYOR CERTIFICATION</b> I hereby certify that the well location shown on this plat was plotted from field notes of actual surveys made by me or under my supervision, and that the same is true and correct to the best of my belief.</p> <p>AUGUST 27, 2014 Date of Survey</p> <p><i>Lloyd P. Short</i> Signature and Seal of Professional Surveyor</p> <p><b>LLOYD P. SHORT</b> NEW MEXICO 21653 Professional Surveyor</p> <p>Certificate Number LLOYD P. SHORT 21653</p>	
---	--	--	--



# LOCATION VERIFICATION MAP

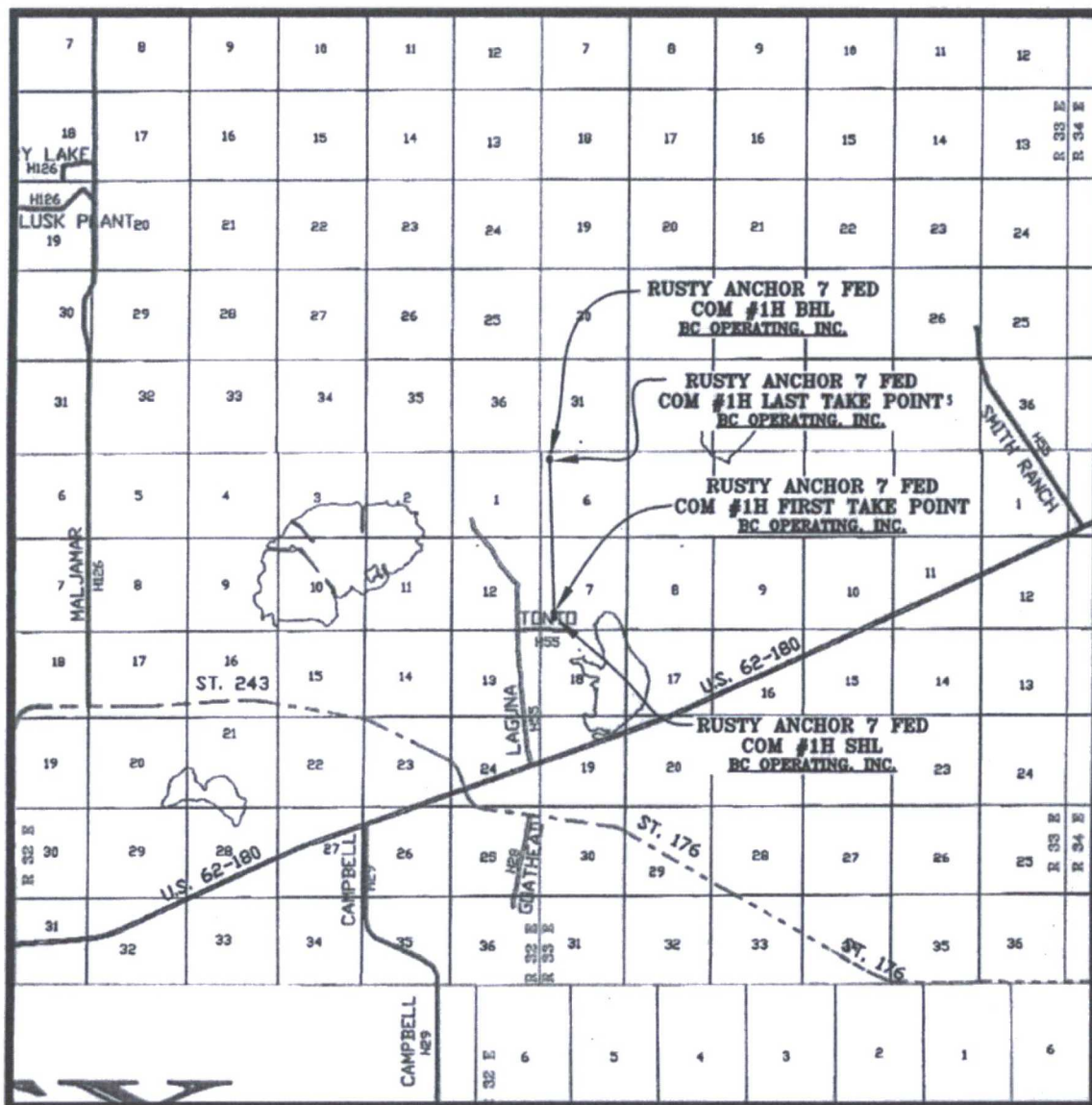


SEC. 7 TWP. 20-S RGE. 33-E  
 SURVEY: N.M.P.M.  
 COUNTY: LEA  
 DESCRIPTION: 420' FSL & 996' FWL  
 ELEVATION: 3533'  
 OPERATOR: B.C. OPERATING, INC.  
 LEASE: RUSTY ANCHOR 7 FED COM  
 U.S.G.S. TOPOGRAPHIC MAP: LAGUNA GATUNA, N.M.

SCALE: 1" = 2000'  
 CONTOUR INTERVAL = 5'

PREPARED BY:  
 R-SQUARED GLOBAL, LLC  
 1309 LOUISVILLE AVENUE, MONROE, LA 71201  
 318-323-6900 OFFICE  
 JOB No. R3406

# VICINITY MAP





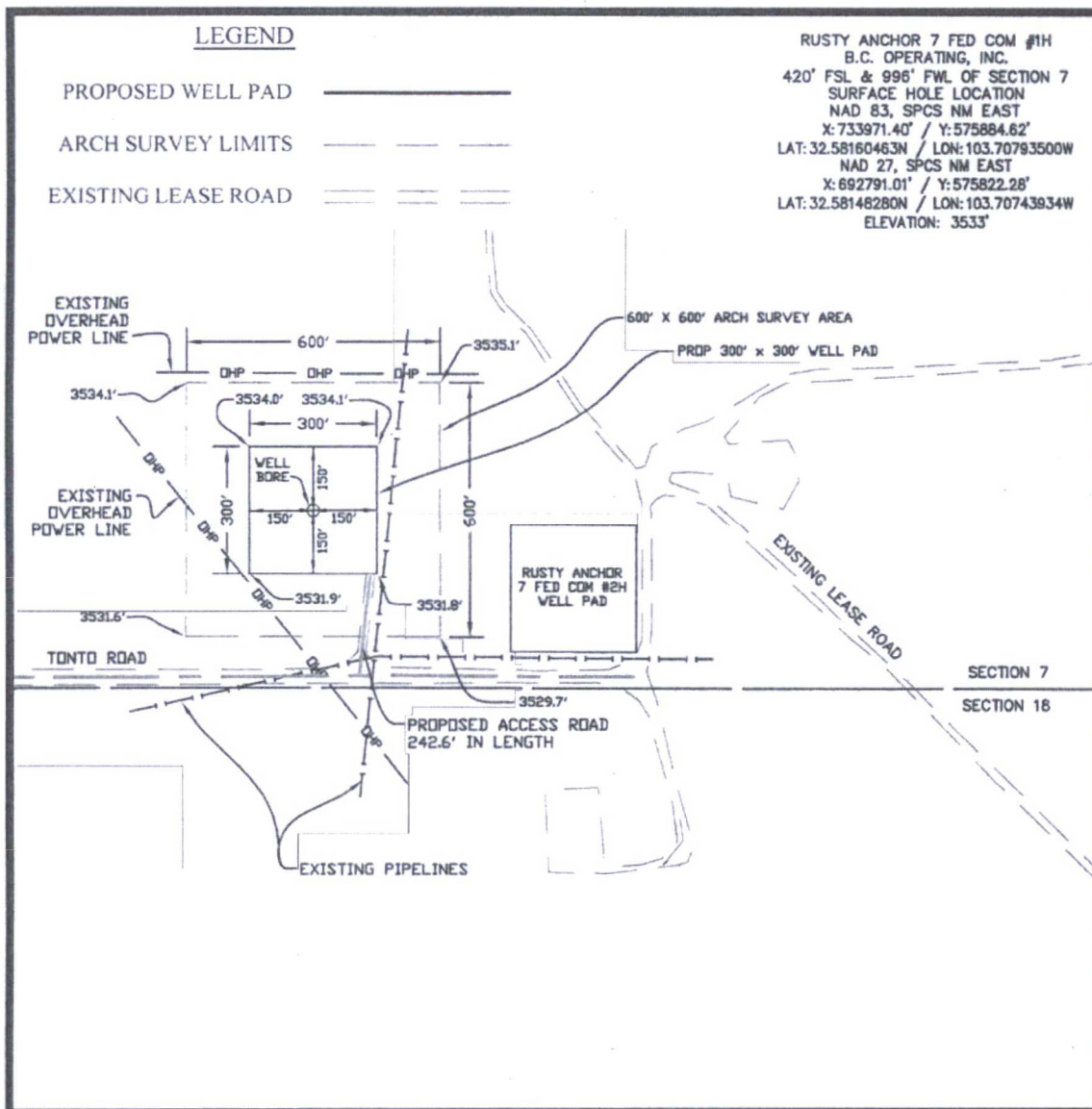
# WELL PAD TOPO

SEC. 7 TWP. 20-S RGE. 33-E

SURVEY: N.M.P.M.

COUNTY: LEA

U.S.G.S. TOPOGRAPHIC MAP: LAGUNA GATUNA, N.M.



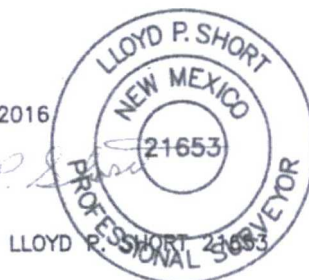
## DIRECTIONS TO LOCATION:

FROM THE INTERSECTION OF WEST CARLSBAD HIGHWAY AND HIGHWAY 176 TRAVEL NORTHWEST ON WEST CARLSBAD HIGHWAY FOR 0.8 MILES TO COUNTY ROAD 55 ON THE LEFT TRAVEL NORTHWEST ON COUNTY ROAD 55 FOR 1.5 MILES TO TONTO ROAD ON THE RIGHT TRAVEL EAST ON TONTO ROAD FOR 0.5 MILES TO PROPOSED WELL PAD 389 FEET ON THE LEFT.

NOTE:  
THIS IS NOT A BOUNDARY SURVEY.  
APPARENT PROPERTY CORNERS AND  
PROPERTY LINES ARE SHOWN FOR  
INFORMATION ONLY. BOUNDARY DATA  
SHOWN IS FROM STATE OF NEW MEXICO  
OIL CONSERVATION DIVISION FORM C-102  
INCLUDED IN THIS SUBMITTAL

200' 0' 200' 400'  
SCALE: 1" = 400'

FEBRUARY 16, 2016



LLOYD P. SHORT 21653

PREPARED BY:  
R-SQUARED GLOBAL, LLC  
1309 LOUISVILLE AVENUE, MONROE, LA 71201  
318-323-6900 OFFICE  
JOB No. R3406

**EXHIBIT "A"**  
**LEA COUNTY, NEW MEXICO**  
**SECTION 7, T-20-S, R-33-E**  
**RUSTY ANCHOR PROPOSED DRILL ISLAND**  
**CERTIFICATE OF SURVEY TO ACCOMPANY**  
**LEGAL DESCRIPTION FOR EASEMENT**



LLOYD P. SHORT, PS No. 21653, DATE: DECEMBER 08, 2015

*Lloyd P. Short*

**CERTIFICATION**

I, LLOYD P. SHORT, NEW MEXICO PROFESSIONAL SURVEYOR NO. 21653, DO HEREBY CERTIFY THAT THIS EASEMENT SURVEY PLAT AND THE ACTUAL SURVEY ON THE GROUND UPON WHICH IT IS BASED WERE PERFORMED BY ME OR UNDER MY DIRECT SUPERVISION; THAT I AM RESPONSIBLE FOR THIS SURVEY; THAT THIS SURVEY MEETS THE MINIMUM STANDARDS FOR SURVEYING IN NEW MEXICO; AND THAT IT IS TRUE AND CORRECT TO THE BEST OF MY KNOWLEDGE AND BELIEF. I FURTHER CERTIFY THAT THIS SURVEY IS NOT A LAND DIVISION OR SUBDIVISION AS DEFINED IN THE NEW MEXICO SUBDIVISION ACT AND THAT THIS INSTRUMENT IS AN EASEMENT SURVEY PLAT CROSSING AN EXISTING TRACT OR TRACTS.

**BASIS OF BEARING**

ALL BEARINGS AND COORDINATES REFER TO NAD 83, NEW MEXICO STATE PLANE COORDINATE SYSTEM, EAST ZONE, U.S. SURVEY FEET. (ALL BEARINGS AND DISTANCES ARE GRID MEASUREMENTS.)

1309 LOUISVILLE AVE.  
 MONROE, LA 71201

(318) 323-6900  
 FAX (318) 362-0064



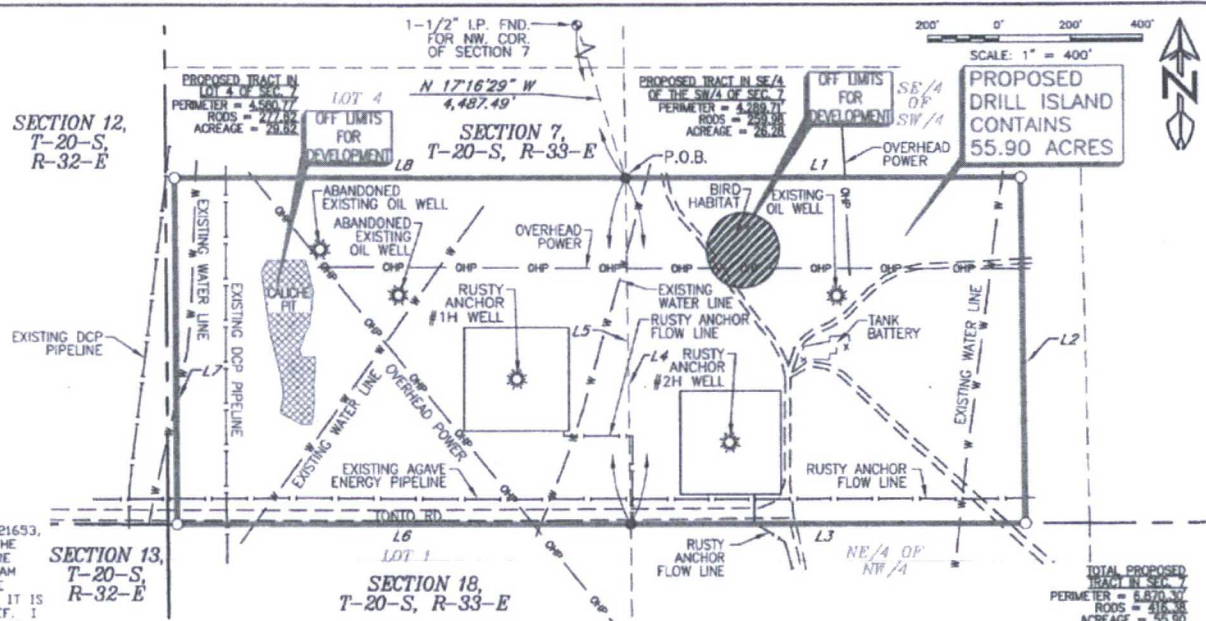
REV.	DATE	DESCRIPTION	BY	CHKD

**SECTION 12,**  
**T-20-S,**  
**R-32-E**

**SECTION 13,**  
**T-20-S,**  
**R-32-E**

**SECTION 18,**  
**T-20-S, R-33-E**

1-1/2" L.P. END.  
 FOR NW COR.  
 OF SECTION 7



**LEGEND**

- PROPERTY MONUMENT
- POWER POLE
- QUARTER SPLIT
- EXISTING ROAD
- LOT LINES
- PERIMETER
- EXIST. PIPELINE
- FENCE
- SECTION LINE
- OHP --- OVERHEAD POWER
- EXISTING ROAD
- P.B. POINT OF BEGINNING
- P.T. POINT OF TERMINATION

**THESE AREAS**  
**ARE OFF**  
**LIMITS FOR**  
**DEVELOPMENT**

- BIRD HABITAT
- CALICHE PIT

**EASEMENT IN LOT 4**

LINE	BEARING	DISTANCE
L1	S 89°57'23" E	1,146.89'
L2	S 00°29'50" E	1,000.04'
L3	N 89°57'23" W	1,142.69'
L4	N 00°44'16" W	1,000.09'
<b>EASEMENT IN THE SE/4 OF SW/4</b>		
L5	S 00°44'16" E	1,000.09'
L6	N 89°57'23" W	1,282.42'
L7	N 00°29'50" W	1,000.04'
L8	S 89°57'23" E	1,288.22'

**BC OPERATING, INC.**

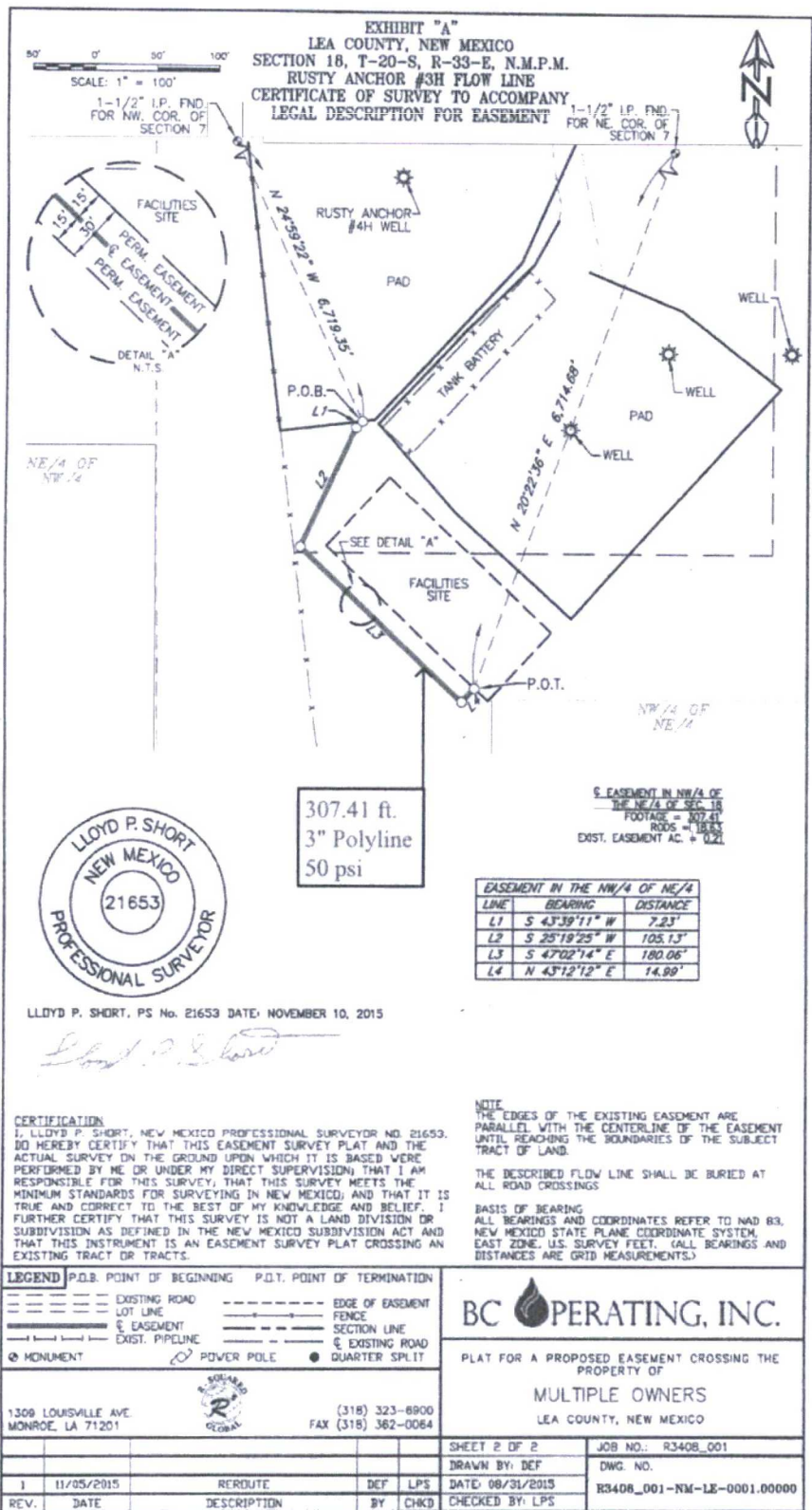
PLAT FOR A PROPOSED DRILL ISLAND LOCATED ON THE PROPERTY OF

**MULTIPLE OWNERS**

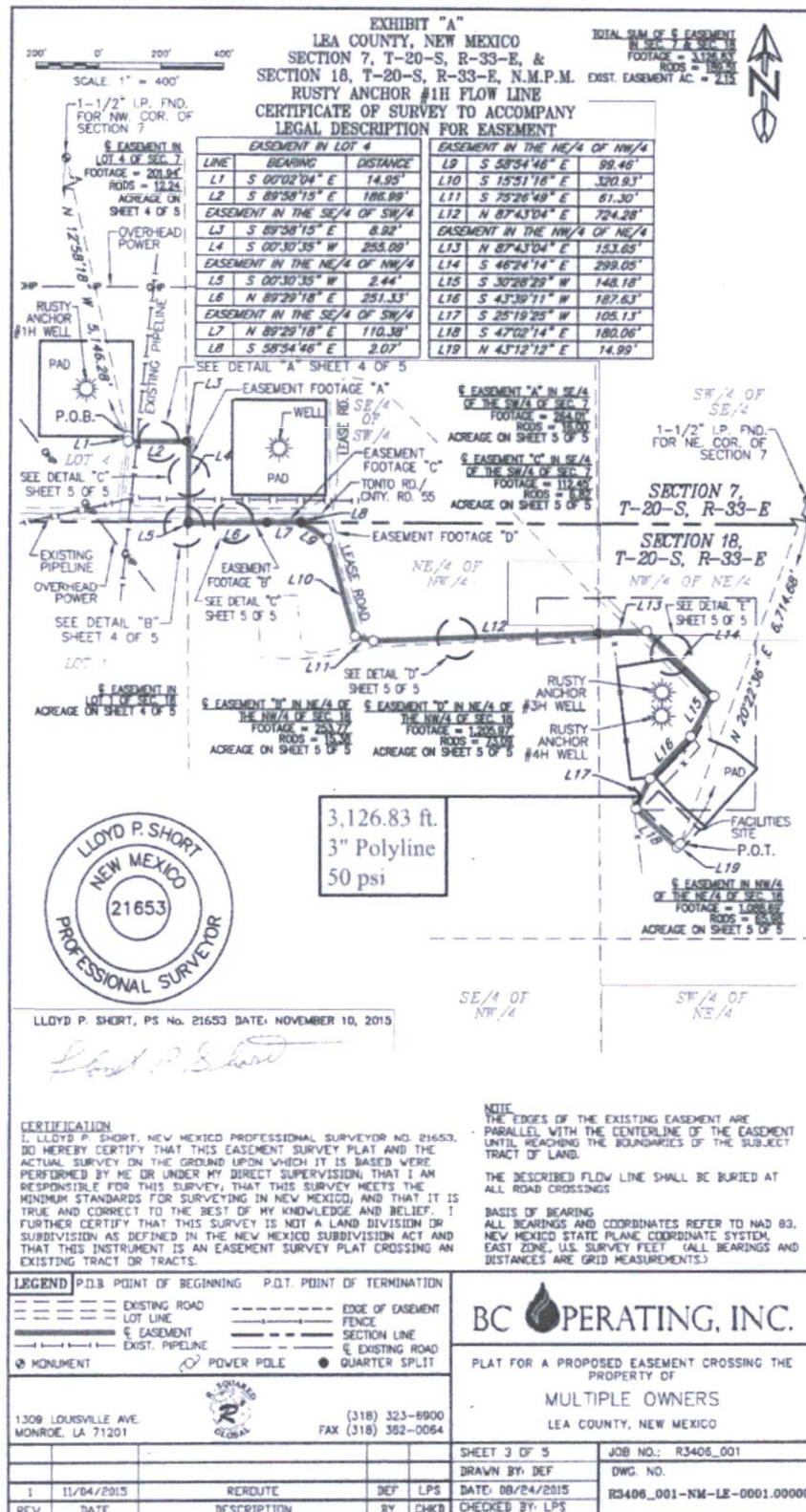
LEA COUNTY, NEW MEXICO

SHEET 2 OF 2	JOB NO.: R3406
DRAWN BY: DEF	DWG. NO. R3406_RUSTY ANCHOR DRILL ISLAND
DATE: 11/23/2015	
CHECKED BY: LPS	

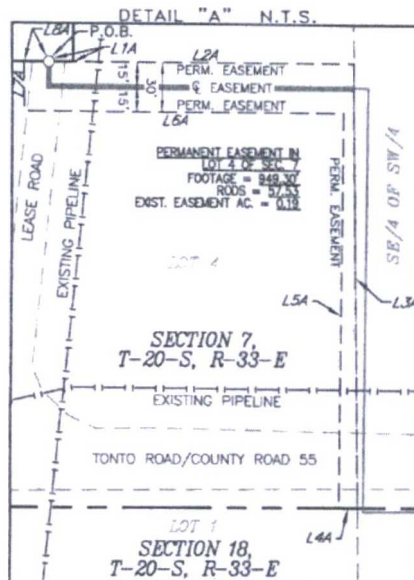
TOTAL PROPOSED  
 DRILL ISLAND  
 PERIMETER = 6,870.37'  
 RODS = 416.38  
 ACREAGE = 55.90





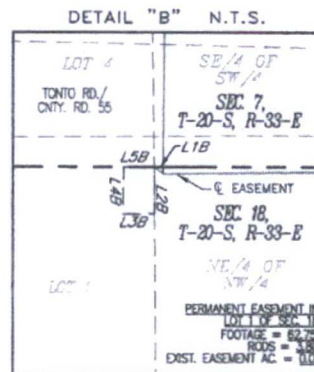


**EXHIBIT "A"**  
LEA COUNTY, NEW MEXICO  
SECTION 7, T-20-S, R-33-E, &  
SECTION 18, T-20-S, R-33-E, N.M.P.M.  
RUSTY ANCHOR #1H FLOW LINE  
CERTIFICATE OF SURVEY TO ACCOMPANY  
LEGAL DESCRIPTION FOR EASEMENT



**DETAIL "A" N.T.S.**  
**EASEMENT IN LOT 4**

LINE	BEARING	DISTANCE
L1A	N 89°49'52" E	15.00'
L2A	S 89°58'15" E	171.80'
L3A	S 00°44'16" E	270.11'
L4A	N 89°57'23" W	11.63'
L5A	N 00°30'35" E	240.09'
L6A	N 89°58'15" W	195.77'
L7A	N 00°02'04" W	29.90'
L8A	N 89°49'52" E	15.00'



**DETAIL "B" N.T.S.**  
**EASEMENT IN LOT 1**

LINE	BEARING	DISTANCE
L1B	N 53°56'15" W	4.14'
L2B	S 00°27'07" E	17.47'
L3B	S 89°29'18" W	11.93'
L4B	N 00°30'35" E	17.58'
L5B	S 89°57'23" E	11.63'

**NOTE**  
THE EDGES OF THE EXISTING EASEMENT ARE PARALLEL WITH THE CENTERLINE OF THE EASEMENT UNTIL REACHING THE BOUNDARIES OF THE SUBJECT TRACT OF LAND.  
THE DESCRIBED FLOW LINE SHALL BE BURIED AT ALL ROAD CROSSINGS  
BASIS OF BEARING  
ALL BEARINGS AND COORDINATES REFER TO NAD 83, NEW MEXICO STATE PLANE COORDINATE SYSTEM, EAST ZONE, U.S. SURVEY FEET. (ALL BEARINGS AND DISTANCES ARE GRID MEASUREMENTS.)



LLOYD P. SHORT, PS No. 21653 DATE: NOVEMBER 10, 2015

*Lloyd P. Short*

**CERTIFICATION**  
I, LLOYD P. SHORT, NEW MEXICO PROFESSIONAL SURVEYOR NO. 21653, DO HEREBY CERTIFY THAT THIS EASEMENT SURVEY PLAT AND THE ACTUAL SURVEY ON THE GROUND UPON WHICH IT IS BASED WERE PERFORMED BY ME OR UNDER MY DIRECT SUPERVISION; THAT I AM RESPONSIBLE FOR THIS SURVEY; THAT THIS SURVEY MEETS THE MINIMUM STANDARDS FOR SURVEYING IN NEW MEXICO; AND THAT IT IS TRUE AND CORRECT TO THE BEST OF MY KNOWLEDGE AND BELIEF. I FURTHER CERTIFY THAT THIS SURVEY IS NOT A LAND DIVISION OR SUBDIVISION AS DEFINED IN THE NEW MEXICO SUBDIVISION ACT AND THAT THIS INSTRUMENT IS AN EASEMENT SURVEY PLAT CROSSING AN EXISTING TRACT OR TRACTS.

**LEGEND**

— P.O.B. POINT OF BEGINNING	— P.O.T. POINT OF TERMINATION
— EXISTING ROAD	— EDGE OF EASEMENT
— LOT LINE	— FENCE
— EASEMENT	— SECTION LINE
— EXIST. PIPELINE	— EXISTING ROAD
● MONUMENT	● POWER POLE
	● QUARTER SPLIT

1309 LOUISVILLE AVE.  
MONROE, LA 71201

(318) 323-6900  
FAX (318) 362-0064

**BC OPERATING, INC.**

PLAT FOR A PROPOSED EASEMENT CROSSING THE  
PROPERTY OF  
**MULTIPLE OWNERS**  
LEA COUNTY, NEW MEXICO

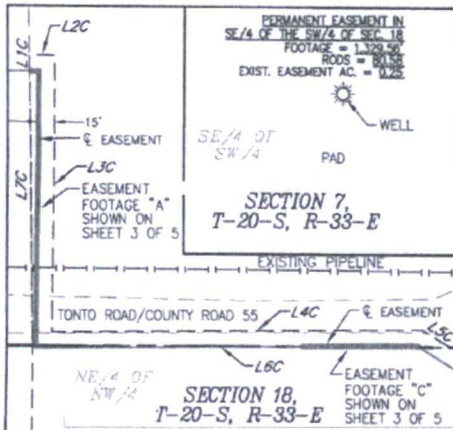
SHEET 4 OF 5		JOB NO.: R3406_001	
DRAWN BY: DEF		DWG. NO.	
DATE: 08/24/2015		R3406_001-NM-LX-0001.00000	
REV.	DATE	DESCRIPTION	BY
1	11/04/2015	REROUTE	DEF
			LPS
			CHKD



**EXHIBIT "A"**  
**LEA COUNTY, NEW MEXICO**  
**SECTION 7, T-20-S, R-33-E, &**  
**SECTION 18, T-20-S, R-33-E, N.M.P.M.**  
**RUSTY ANCHOR #1H FLOW LINE**  
**CERTIFICATE OF SURVEY TO ACCOMPANY**  
**LEGAL DESCRIPTION FOR EASEMENT**



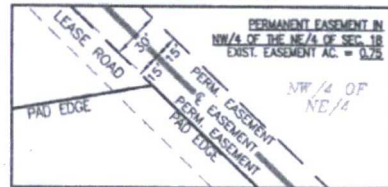
**DETAIL "C" N.T.S.**



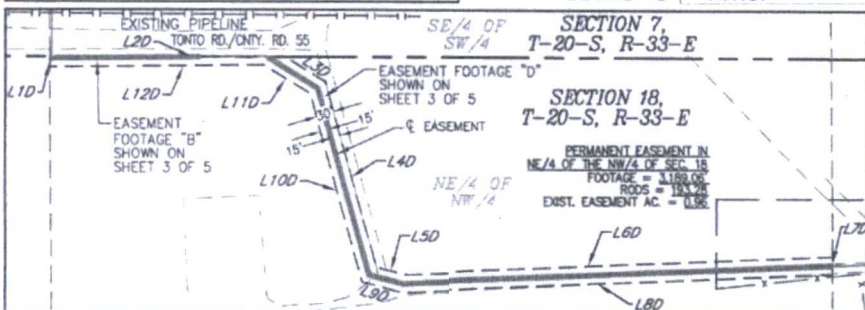
**DETAIL "C" N.T.S.**

LINE	BEARING	DISTANCE
L1C	N 00°44'16" W	15.00'
L2C	S 89°58'15" E	24.25'
L3C	S 00°30'35" W	257.38'
L4C	N 89°29'18" E	350.68'
L5C	S 58°54'46" E	31.24'
L6C	N 89°57'23" W	395.90'
L7C	N 00°44'16" W	255.11'

**DETAIL "E" N.T.S.**



**DETAIL "D" N.T.S.**



LLOYD P. SHORT, PS No. 21653 DATE: NOVEMBER 10, 2015

**CERTIFICATION**  
 I, LLOYD P. SHORT, NEW MEXICO PROFESSIONAL SURVEYOR NO. 21653, DO HEREBY CERTIFY THAT THIS EASEMENT SURVEY PLAT AND THE ACTUAL SURVEY ON THE GROUND UPON WHICH IT IS BASED WERE PERFORMED BY ME OR UNDER MY DIRECT SUPERVISION; THAT I AM RESPONSIBLE FOR THIS SURVEY; THAT THIS SURVEY MEETS THE MINIMUM STANDARDS FOR SURVEYING IN NEW MEXICO; AND THAT IT IS TRUE AND CORRECT TO THE BEST OF MY KNOWLEDGE AND BELIEF. I FURTHER CERTIFY THAT THIS SURVEY IS NOT A LAND DIVISION OR SUBDIVISION AS DEFINED IN THE NEW MEXICO SUBDIVISION ACT AND THAT THIS INSTRUMENT IS AN EASEMENT SURVEY PLAT CROSSING AN EXISTING TRACT OR TRACTS.

**NOTE**  
 THE EDGES OF THE EXISTING EASEMENT ARE PARALLEL WITH THE CENTERLINE OF THE EASEMENT UNTIL REACHING THE BOUNDARIES OF THE SUBJECT TRACT OF LAND.

THE DESCRIBED FLOW LINE SHALL BE BURIED AT ALL ROAD CROSSINGS

**BASE OF BEARING**  
 ALL BEARINGS AND COORDINATES REFER TO NAD 83, NEW MEXICO STATE PLANE COORDINATE SYSTEM, EAST ZONE, U.S. SURVEY FEET. (ALL BEARINGS AND DISTANCES ARE GRID MEASUREMENTS.)

LEGEND		P.O.B. POINT OF BEGINNING	P.O.T. POINT OF TERMINATION
---	---	---	---
---	---	---	---
---	---	---	---
---	---	---	---
---	---	---	---
---	---	---	---
---	---	---	---
---	---	---	---
---	---	---	---
---	---	---	---
---	---	---	---
---	---	---	---
---	---	---	---
---	---	---	---
---	---	---	---
---	---	---	---
---	---	---	---
---	---	---	---
---	---	---	---
---	---	---	---
---	---	---	---
---	---	---	---
---	---	---	---
---	---	---	---
---	---	---	---
---	---	---	---
---	---	---	---
---	---	---	---
---	---	---	---
---	---	---	---
---	---	---	---
---	---	---	---
---	---	---	---
---	---	---	---
---	---	---	---
---	---	---	---
---	---	---	---
---	---	---	---
---	---	---	---
---	---	---	---
---	---	---	---
---	---	---	---
---	---	---	---
---	---	---	---
---	---	---	---
---	---	---	---
---	---	---	---
---	---	---	---
---	---	---	---
---	---	---	---
---	---	---	---
---	---	---	---
---	---	---	---
---	---	---	---
---	---	---	---
---	---	---	---
---	---	---	---
---	---	---	---
---	---	---	---
---	---	---	---
---	---	---	---
---	---	---	---
---	---	---	---
---	---	---	---
---	---	---	---
---	---	---	---
---	---	---	---
---	---	---	---
---	---	---	---
---	---	---	---
---	---	---	---
---	---	---	---
---	---	---	---
---	---	---	---
---	---	---	---
---	---	---	---
---	---	---	---
---	---	---	---
---	---	---	---
---	---	---	---
---	---	---	---
---	---	---	---
---	---	---	---
---	---	---	---
---	---	---	---
---	---	---	---
---	---	---	---
---	---	---	---
---	---	---	---
---	---	---	---
---	---	---	---
---	---	---	---
---	---	---	---
---	---	---	---
---	---	---	---
---	---	---	---
---	---	---	---
---	---	---	---
---	---	---	---
---	---	---	---
---	---	---	---
---	---	---	---
---	---	---	---
---	---	---	---
---	---	---	---
---	---	---	---
---	---	---	---
---	---	---	---
---	---	---	---
---	---	---	---
---	---	---	---
---	---	---	---
---	---	---	---
---	---	---	---
---	---	---	---
---	---	---	---
---	---	---	---
---	---	---	---
---	---	---	---
---	---	---	---
---	---	---	---
---	---	---	---
---	---	---	---
---	---	---	---
---	---	---	---
---	---	---	---
---	---	---	---
---	---	---	---
---	---	---	---
---	---	---	---
---	---	---	---
---	---	---	---
---	---	---	---
---	---	---	---
---	---	---	---
---	---	---	---
---	---	---	---
---	---	---	---
---	---	---	---
---	---	---	---
---	---	---	---
---	---	---	---
---	---	---	---
---	---	---	---
---	---	---	---
---	---	---	---
---	---	---	---
---	---	---	---
---	---	---	---
---	---	---	---
---	---	---	---
---	---	---	---
---	---	---	---
---	---	---	---
---	---	---	---
---	---	---	---
---	---	---	---
---	---	---	---
---	---	---	---
---	---	---	---
---	---	---	---
---	---	---	---
---	---	---	---
---	---	---	---
---	---	---	---
---	---	---	---
---	---	---	---
---	---	---	---
---	---	---	---
---	---	---	---
---	---	---	---
---	---	---	---
---	---	---	---
---	---	---	---
---	---	---	---
---	---	---	---
---	---	---	---
---	---	---	---
---	---	---	---
---	---	---	---
---	---	---	---
---	---	---	---
---	---	---	---
---	---	---	---
---	---	---	---
---	---	---	---
---	---	---	---
---	---	---	---
---	---	---	---
---	---	---	---
---	---	---	---
---	---	---	---
---	---	---	---
---	---	---	---
---	---	---	---
---	---	---	---
---	---	---	---
---	---	---	---
---	---	---	---
---	---	---	---
---	---	---	---
---	---	---	---
---	---	---	---
---	---	---	---
---	---	---	---
---	---	---	---
---	---	---	---
---	---	---	---
---	---	---	---
---	---	---	---
---	---	---	---
---	---	---	---
---	---	---	---
---	---	---	---
---	---	---	---
---	---	---	---
---	---	---	---
---	---	---	---
---	---	---	---
---	---	---	---
---	---		

1309 LOUISVILLE AVE.  
 MONROE, LA 71201



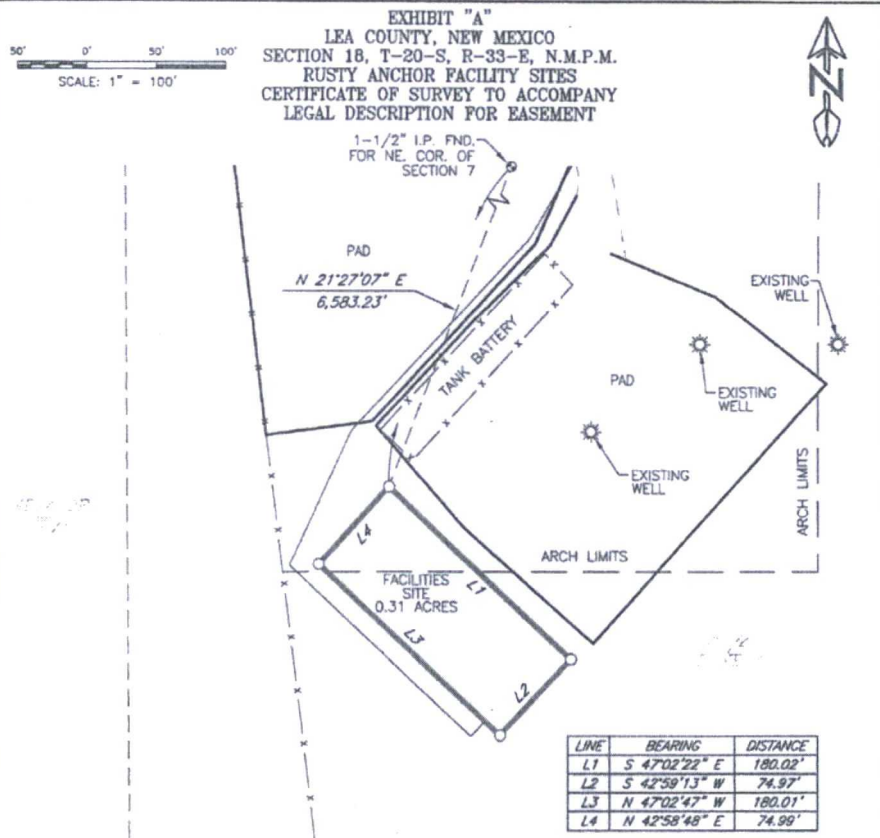
(318) 323-6900  
 FAX (318) 362-0064

**BC OPERATING, INC.**

PLAT FOR A PROPOSED EASEMENT CROSSING THE PROPERTY OF  
**MULTIPLE OWNERS**  
 LEA COUNTY, NEW MEXICO

SHEET 5 OF 5	JOB NO.: R3406_001
DRAWN BY: DEF	DWG. NO.
DATE: 08/24/2015	R3406_001-NM-LB-0001.00000
CHECKED BY: LPS	

REV.	DATE	DESCRIPTION	BY	CHKD
1	11/04/2015	REROUTE	DEF	LPS



SECTION 18,  
T-20-S, R-33-E



LLOYD P. SHORT, PS No. 21653 DATE: NOVEMBER 16, 2015

**CERTIFICATION**

I, LLOYD P. SHORT, NEW MEXICO PROFESSIONAL SURVEYOR NO. 21653, DO HEREBY CERTIFY THAT THIS EASEMENT SURVEY PLAT AND THE ACTUAL SURVEY ON THE GROUND UPON WHICH IT IS BASED WERE PERFORMED BY ME OR UNDER MY DIRECT SUPERVISION; THAT I AM RESPONSIBLE FOR THIS SURVEY; THAT THIS SURVEY MEETS THE MINIMUM STANDARDS FOR SURVEYING IN NEW MEXICO; AND THAT IT IS TRUE AND CORRECT TO THE BEST OF MY KNOWLEDGE AND BELIEF. I FURTHER CERTIFY THAT THIS SURVEY IS NOT A LAND DIVISION OR SUBDIVISION AS DEFINED IN THE NEW MEXICO SUBDIVISION ACT AND THAT THIS INSTRUMENT IS AN EASEMENT SURVEY PLAT CROSSING AN EXISTING TRACT OR TRACTS.

**NOTE**

THE EDGES OF THE EXISTING EASEMENT ARE PARALLEL WITH THE CENTERLINE OF THE EASEMENT UNTIL REACHING THE BOUNDARIES OF THE SUBJECT TRACT OF LAND.

THE DESCRIBED FLOW LINE SHALL BE BURIED AT ALL ROAD CROSSINGS

**BASIS OF BEARING**  
 ALL BEARINGS AND COORDINATES REFER TO NAD 83, NEW MEXICO STATE PLANE COORDINATE SYSTEM, EAST ZONE, U.S. SURVEY FEET. (ALL BEARINGS AND DISTANCES ARE GRID MEASUREMENTS.)

LEGEND		P.O.B. POINT OF BEGINNING	P.O.T. POINT OF TERMINATION
---	EXISTING ROAD	---	EDGE OF EASEMENT
---	LOT LINE	---	FENCE
---	EASEMENT	---	SECTION LINE
---	EXIST. PIPELINE	---	EXISTING ROAD
⊙	MONUMENT	⊙	POWER POLE
		⊙	QUARTER SPLIT

1309 LOUISVILLE AVE.  
MONROE, LA 71201



(318) 323-6900  
FAX (318) 362-0064

**BC OPERATING, INC.**

PLAT FOR A PROPOSED FACILITY SITE LOCATED ON  
THE PROPERTY OF

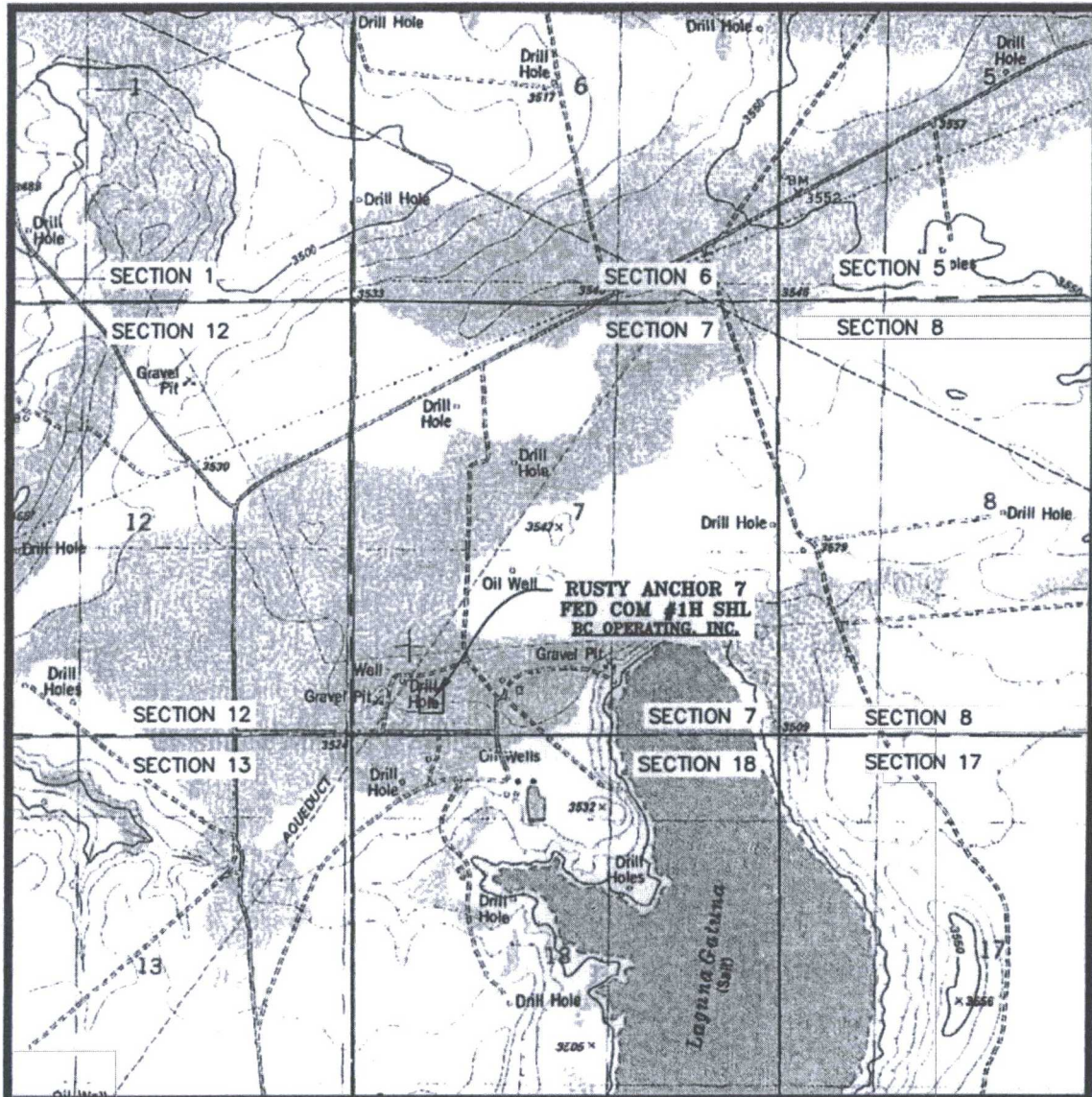
**MULTIPLE OWNERS**

LEA COUNTY, NEW MEXICO

REV.	DATE	DESCRIPTION	BY	CHKD	SHEET 2 OF 2	JOB NO.: R3406_001
					DRAWN BY: DEF	DWG. NO.
					DATE: 11/10/2015	R3406_001-NM-LE-0001.00010
					CHECKED BY: LPS	



# WELL PAD LOCATION VERIFICATION MAP



SEC. 7 TWP. 20-S RGE. 33-E  
 SURVEY: N.M.P.M.  
 COUNTY: LEA  
 DESCRIPTION: 420' FSL & 996' FWL  
 ELEVATION: 3533'  
 OPERATOR: B.C. OPERATING, INC.  
 LEASE: RUSTY ANCHOR 7 FED COM  
 U.S.G.S. TOPOGRAPHIC MAP: LAGUNA GATUNA, N.M.

SCALE: 1" = 2000'  
 CONTOUR INTERVAL = 5'

PREPARED BY:  
 R-SQUARED GLOBAL, LLC  
 1309 LOUISVILLE AVENUE, MONROE, LA 71201  
 518-323-6900 OFFICE  
 JOB No. R3406

# EXISTING ACCESS ROAD VICINITY MAP

RUSTY ANCHOR 7 FED COM #1H

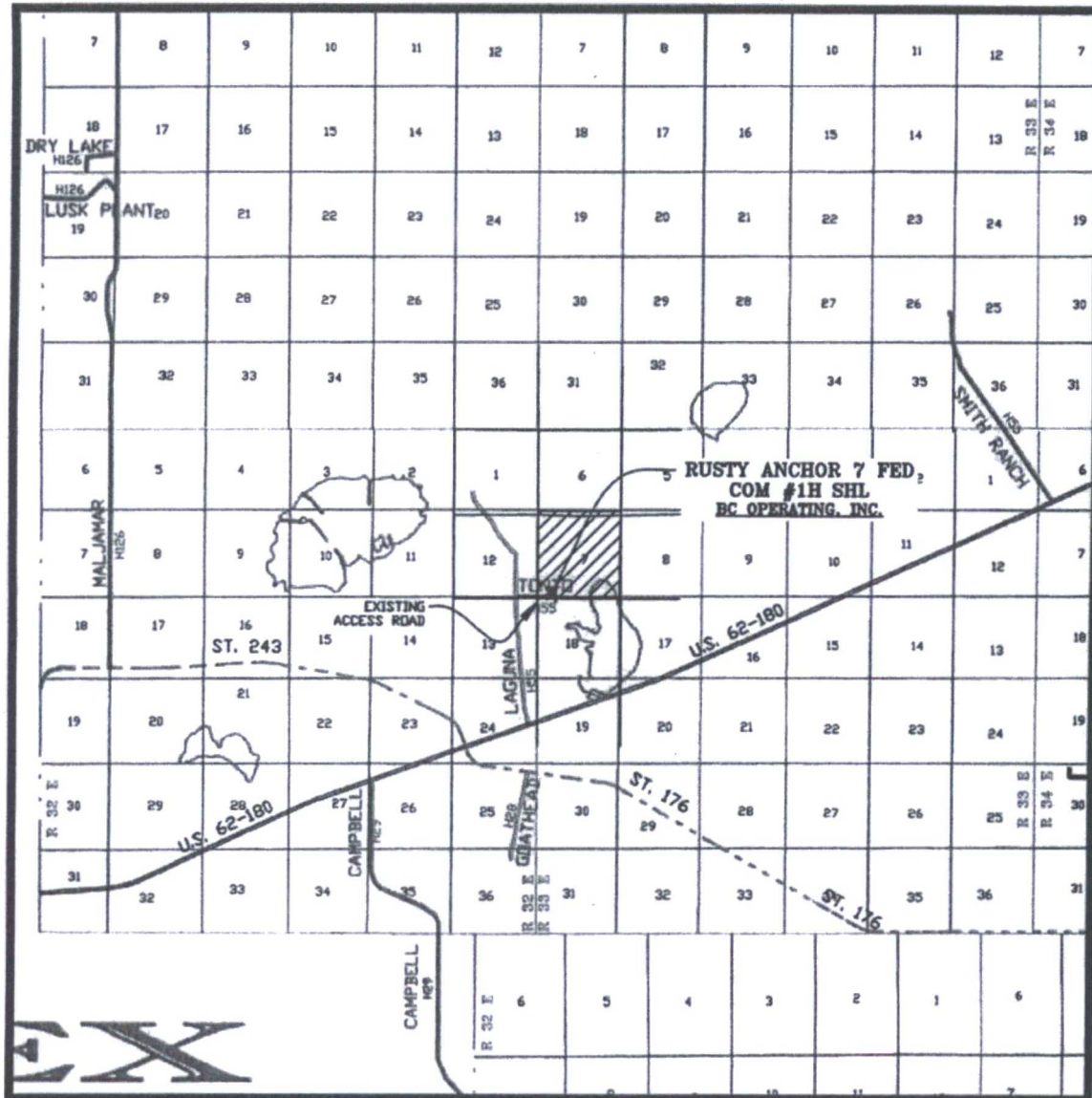
420' FSL & 996' FWL

SEC. 17 TWP. 20-S RGE. 33-E

SURVEY: N.M.P.M.

COUNTY: LEA

U.S.G.S. TOPOGRAPHIC MAP: LAGUNA GATUNA, N.M.



SCALE: 1" = 2 MILES

PREPARED BY:  
R-SQUARED GLOBAL, LLC  
1309 LOUISVILLE AVENUE, MONROE, LA 71201  
318-323-8900 OFFICE  
JOB No. E3406



# MINERAL MAP

RUSTY ANCHOR 7 FED COM

SEC. 6 & SEC. 7 TWP. 20-S RGE. 33-E

SURVEY: N.M.P.M.

COUNTY: LEA

U.S.G.S. TOPOGRAPHIC MAP: LAGUNA GATUNA, N.M.



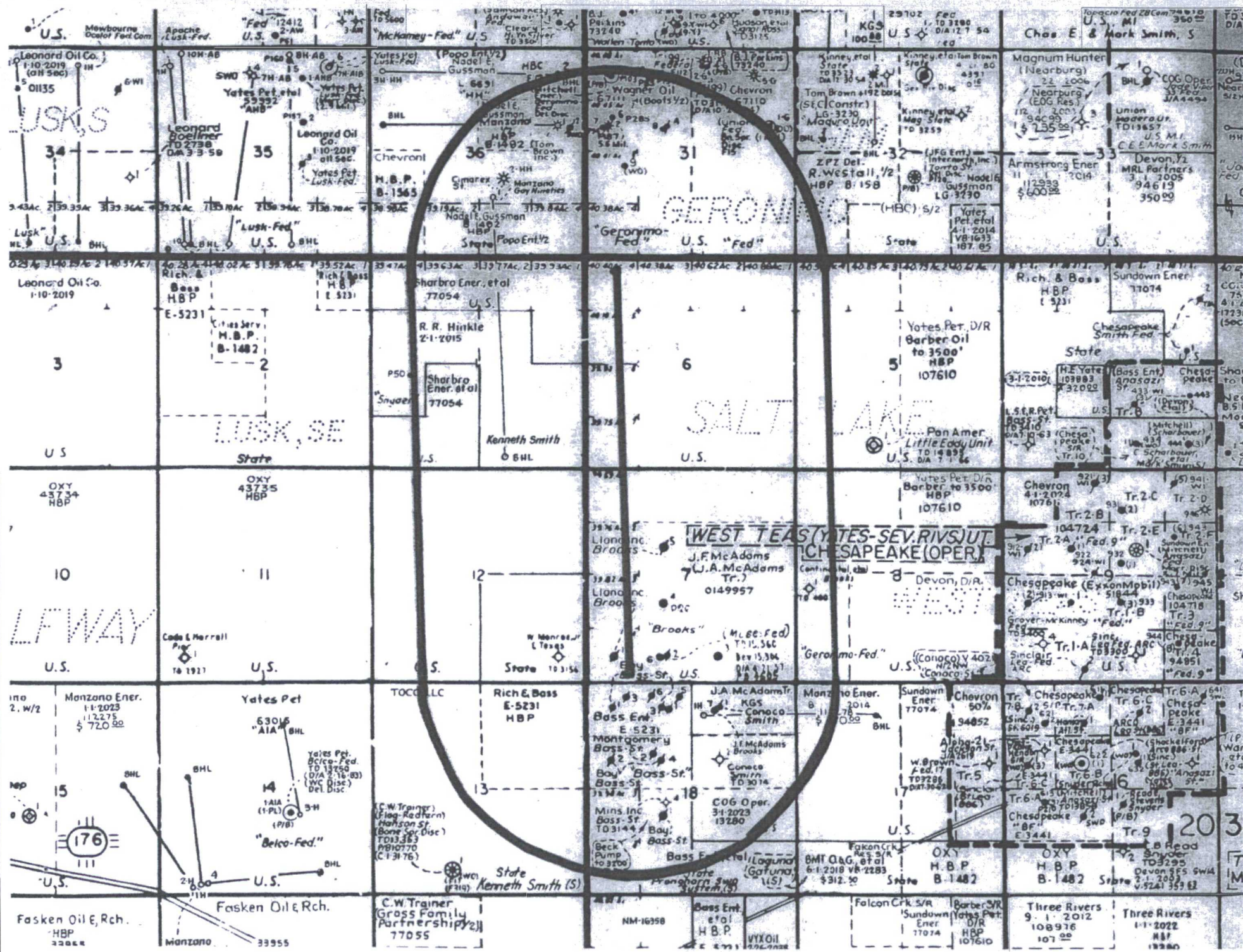
## LEGEND

SCALE: 1" = 2000'

STATE MINERALS	=====
FEDERAL COM MINERALS	=====
FEE MINERALS	=====

PREPARED BY:  
R-SQUARED GLOBAL, LLC  
1309 LOUISVILLE AVENUE, MONROE, LA 71201  
318-323-6900 OFFICE  
JOB No. E3406





USK, S

USK, SE

GERONIMO

SALT LAKE

WEST TEAS (YATES-SEV. RVS) UT. CHESAPEAKE (OPER.)

LFWAY

(176)

203



Electrical  
Plan - Blue lines

