

Submit 1 Copy To Appropriate District Office
District I - (575) 393-6161
1625 N. French Dr., Hobbs, NM 88240
District II - (575) 748-1283
811 S. First St., Artesia, NM 88210
District III - (505) 334-6178
1000 Rio Brazos Rd., Aztec, NM 87410
District IV - (505) 476-3460
1220 S. St. Francis Dr., Santa Fe, NM 87505

State of New Mexico
Energy, Minerals and Natural Resources

Form C-103
Revised August 1, 2011

OB CONSERVATION DIVISION
1220 South St. Francis Dr.
Santa Fe, NM 87505

HOBBS OGD
FEB 08 2017
RECEIVED

WELL API NO.	30-025-32438
5. Indicate Type of Lease	STATE <input checked="" type="checkbox"/> FEE <input type="checkbox"/>
6. State Oil & Gas Lease No.	NM-015221
7. Lease Name or Unit Agreement Name	Santa Fe
8. Well Number	135
9. OGRID Number	217817
10. Pool name or Wildcat	Vacuum; Blinebry
11. Elevation (Show whether DR, RKB, RT, GR, etc.)	3984' GR

SUNDRY NOTICES AND REPORTS ON WELLS
(DO NOT USE THIS FORM FOR PROPOSALS TO DRILL OR TO DEEPEN OR PLUG BACK TO A DIFFERENT RESERVOIR. USE "APPLICATION FOR PERMIT" (FORM C-101) FOR SUCH PROPOSALS.)

1. Type of Well: Oil Well ☒ Gas Well ☐ Other

2. Name of Operator
ConocoPhillips Company

3. Address of Operator
P. O. Box 51810
Midland, TX 79710

4. Well Location
Unit Letter L : 1743 feet from the South line and 808 feet from the West line
Section 31 Township 17S Range 35E NMPM County Lea

12. Check Appropriate Box to Indicate Nature of Notice, Report or Other Data

E-PERMITTING		SUBSEQUENT REPORT OF:	
CONVERSATION	RBDMS MB	REMEDIAL WORK	<input type="checkbox"/>
RETURN TO	TA PM	COMMENCE DRILLING OPNS.	<input type="checkbox"/>
CSCG	ENVIRO	CASING/CEMENT JOB	<input type="checkbox"/>
INT TO PA	P&A NR	OTHER: TA	<input checked="" type="checkbox"/>
OTHER	<input type="checkbox"/>		

13. Describe proposed or completed operations. (Clearly state all pertinent details, and give pertinent dates, including estimated date of starting any proposed work). SEE RULE 19.15.7.14 NMAC. For Multiple Completions: Attach wellbore diagram of proposed completion or recompletion.

ConocoPhillips Company is placing this wellbore in TA status.

1/12/17 MIRU, remove HH, unseat pump TOH & LD rods. NDWH NUBOP & unset TAC. TOH w/tbg. TIH w/csg scrapper to 7346' & TOH & LD.

1/16/17 TIH w/CIBP & set @ 6490' & pkr @ 6459', test BP to 500#/30 mins pres held, release pkr & LD. Circ pkr fluid.

1/17/17 NDBOP Run a MIT chart to 570#/35 mins - pres held. Chart attached

Attached is a current wellbore schematic

This Approval of Temporary
Abandonment Expires 1/17/2021

Spud Date:

Rig Release Date:

I hereby certify that the information above is true and complete to the best of my knowledge and belief.

SIGNATURE Rhonda Rogers TITLE Staff Regulatory Technician DATE 02/06/2017

Type or print name Rhonda Rogers E-mail address: rogersr@conocophillips.com PHONE: (432)688-9174

For State Use Only

APPROVED BY: Mary S Brown TITLE Dist Supervisor DATE 2/8/2017

Conditions of Approval (if any):

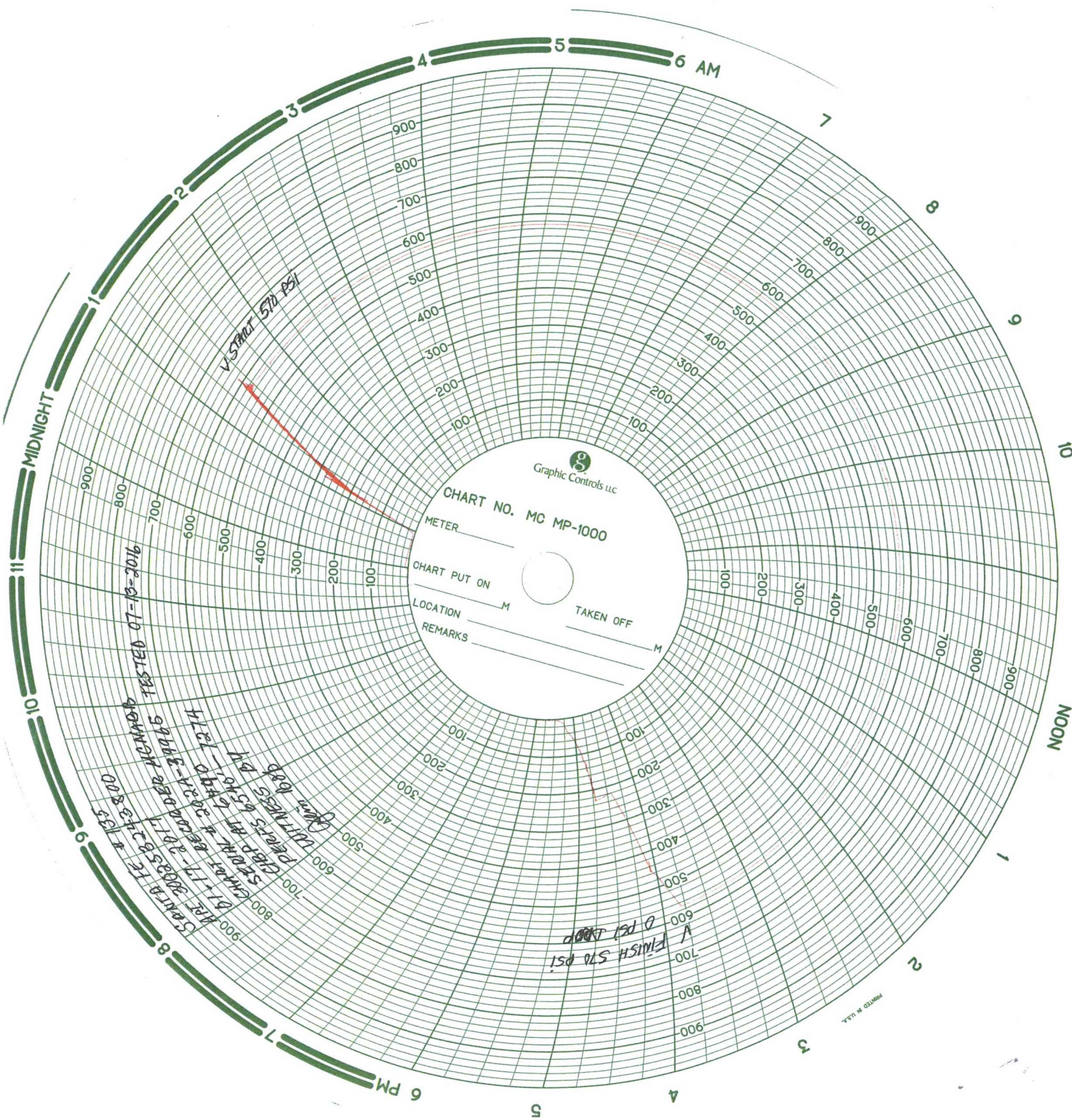

District PERMIAN CONVENTIONAL	Field Name VACUUM; BLINEBRY	API / UWI 300253243800	County LEA	State/Province NEW MEXICO
Original Spud Date 3/2/1994	Surface Legal Location Section 31-T17S-R35E, UL L	East/West Distance (ft) 808.00	East/West Reference W	North/South Distance (ft) 1,743.00
			North/South Reference S	

VERTICAL - MAIN HOLE, 2/6/2017 2:11:35 PM

