

District I - (575) 393-6161
1625 N. French Dr., Hobbs, NM 88240
District II - (575) 748-1283
811 S. First St., Artesia, NM 88210
District III - (505) 334-6178
1000 Rio Brazos Rd., Aztec, NM 87410
District IV - (505) 476-3460
1220 S. St. Francis Dr., Santa Fe, NM
87505

OIL CONSERVATION DIVISION
1220 South St. Francis Dr.
Santa Fe, NM 87505

HOBBS OCD
FEB 08 2017
RECEIVED

SUNDRY NOTICES AND REPORTS ON WELLS (DO NOT USE THIS FORM FOR PROPOSALS TO DRILL OR TO DEEPEN OR PLUG BACK TO A DIFFERENT RESERVOIR. USE "APPLICATION FOR PERMIT" (FORM C-101) FOR SUCH PROPOSALS.)		WELL API NO. 30-025-37638
1. Type of Well: Oil Well <input checked="" type="checkbox"/> Gas Well <input type="checkbox"/> Other <input type="checkbox"/>		5. Indicate Type of Lease STATE <input type="checkbox"/> FEE <input checked="" type="checkbox"/>
2. Name of Operator Chevron U.S.A. INC.		6. State Oil & Gas Lease No.
3. Address of Operator 6301 DEAUVILLE BLVD, MIDLAND, TX 79706		7. Lease Name or Unit Agreement Name AM YORK
4. Well Location Unit Letter <u>H</u> : <u>2310</u> feet from the <u>NORTH</u> line and <u>990</u> feet from the <u>EAST</u> line Section <u>20</u> Township <u>21S</u> Range <u>37E</u> NMPM County <u>Lea</u>		8. Well Number: 4
11. Elevation (Show whether DR, RKB, RT, GR, etc.) KB 3989'		9. OGRID Number 4323
		10. Pool name or Wildcat PENROSE SKELLY; GRAYBURG

12. Check Appropriate Box to Indicate Nature of Notice, Report or Other Data

E-PERMITTING CONVERSATION <input type="checkbox"/> RBDMS <input checked="" type="checkbox"/> RETURN TO <input type="checkbox"/> TA <input checked="" type="checkbox"/> CSCG <input type="checkbox"/> ENVIRO <input type="checkbox"/> CHG LOC <input type="checkbox"/> INT TO PA <input type="checkbox"/> P&A NR <input type="checkbox"/> P&A R <input type="checkbox"/> OTHER: <input type="checkbox"/>	SUBSEQUENT REPORT OF: REMEDIAL WORK <input type="checkbox"/> ALTERING CASING <input type="checkbox"/> COMMENCE DRILLING OPNS. <input type="checkbox"/> P AND A <input type="checkbox"/> CASING/CEMENT JOB <input type="checkbox"/> OTHER: TA STATUS W/MIT CHART <input checked="" type="checkbox"/>
---	--

13. Describe proposed or completed operations. (Clearly state all pertinent details, and give pertinent dates, including estimated date of starting any proposed work). SEE RULE 19.15.7.14 NMAC. For Multiple Completions: Attach wellbore diagram of proposed completion or recompletion.

02/01/17-Notified NMOCDD 24 hrs. before operations begin.
 02/02/17-Set CIBP@3,675'.
 02/03/17-Spot 25sx of Class "C" cement on top of CIBP. Circulate well w/packer fluid.
 Tested casing to 500 psi. for 30 minutes. Test successful.
 Original MIT Chart and copy attached.

**This Approval of Temporary
Abandonment Expires 2/3/2020**

I hereby certify that the information above is true and complete to the best of my knowledge and belief.

SIGNATURE Cindy Herrera-Murillo TITLE Permitting Specialist DATE 02/07/2017

Type or print name Cindy Herrera-Murillo E-mail address: Cherreramurillo@Chevron.com PHONE: (575) 263-0431

For State Use Only
 APPROVED BY: Mary Brown TITLE AO/II DATE 2/8/2017
 Conditions of Approval (if any):

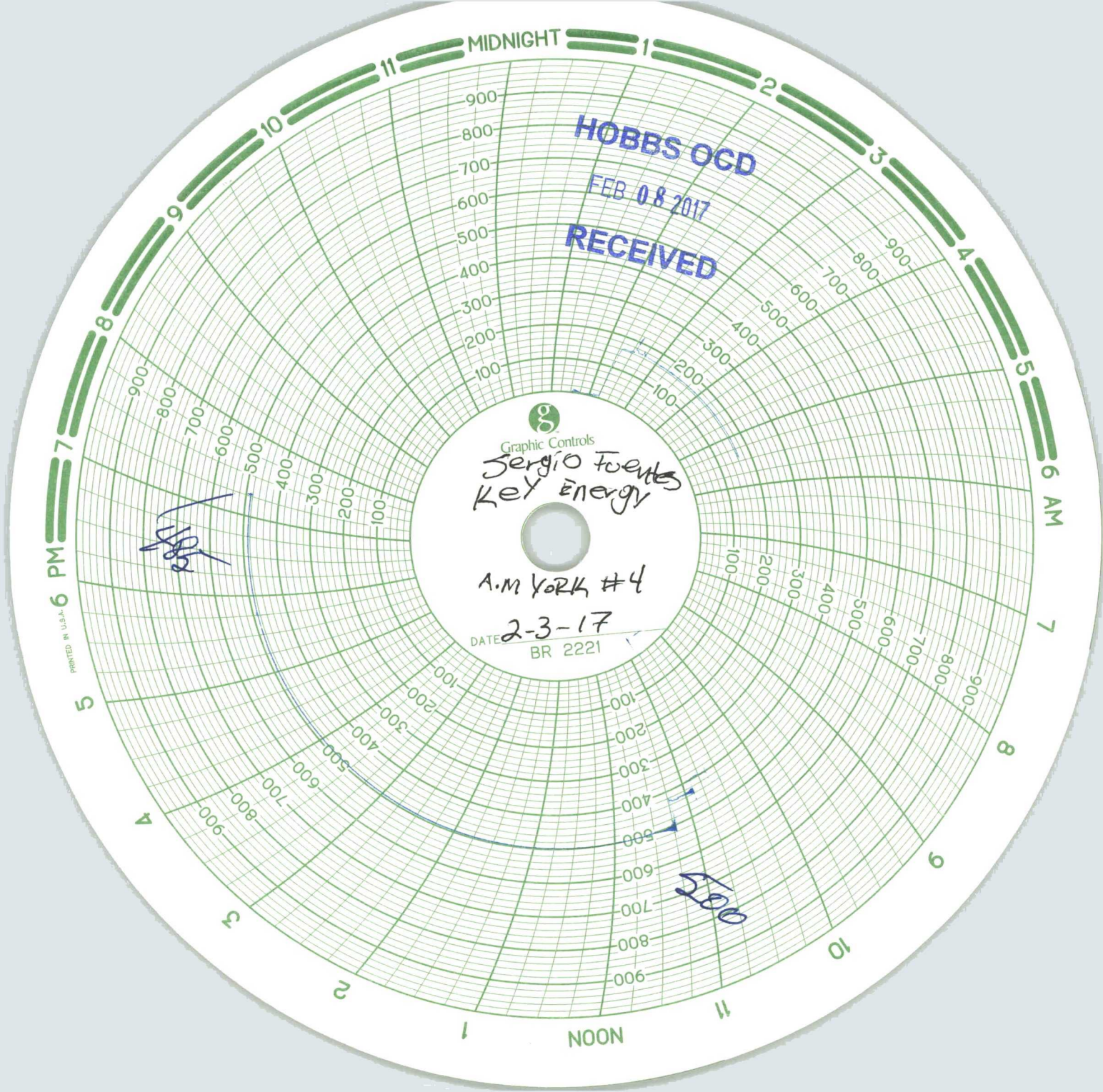

HOBBS OCD

FEB 08 2017

RECEIVED

