

SECTION 33, TOWNSHIP 23 SOUTH, RANGE 33 EAST, N.M.P.M.
LEA COUNTY, STATE OF NEW MEXICO
SITE MAP

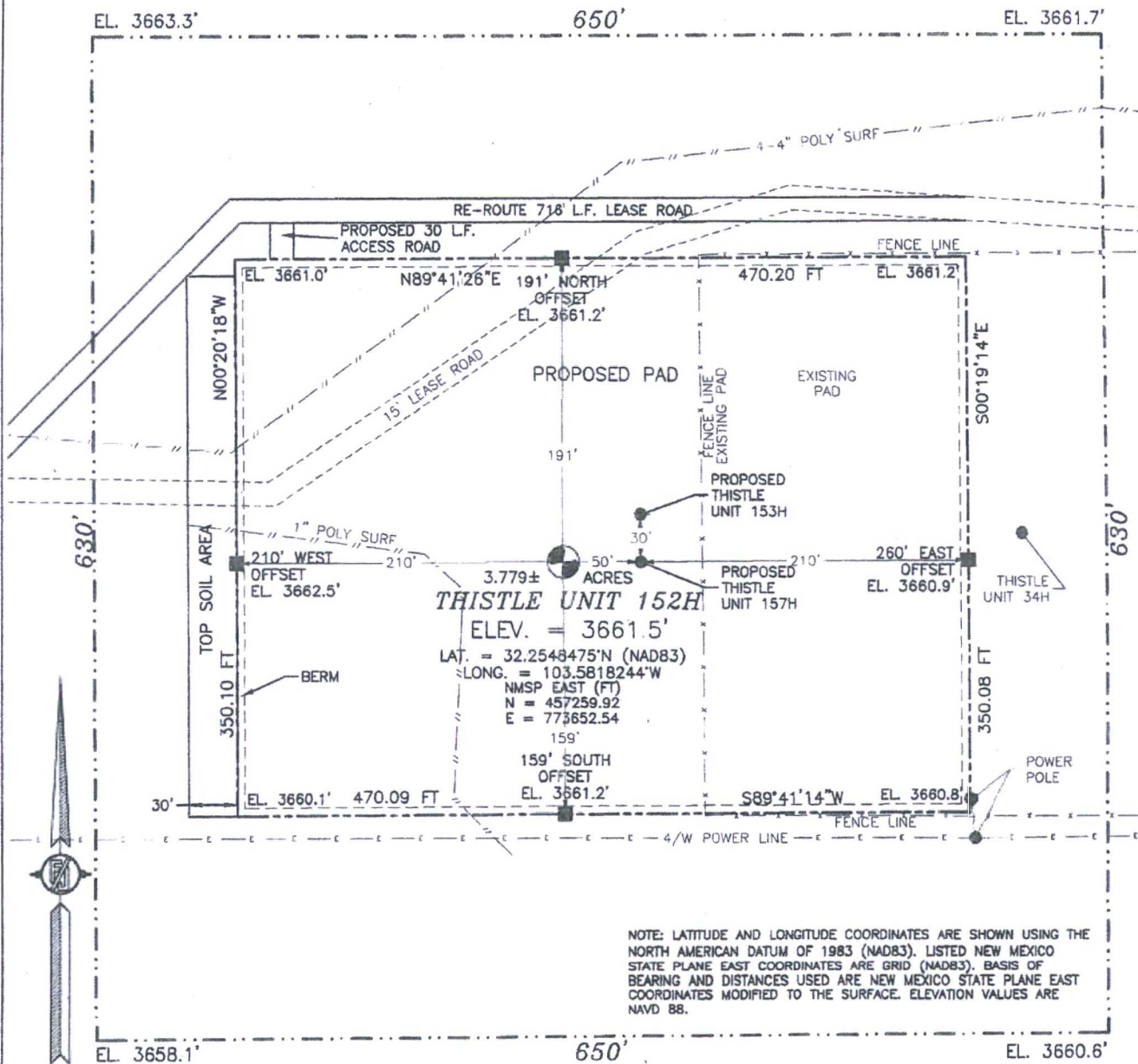

NOTE: LATITUDE AND LONGITUDE COORDINATES ARE SHOWN USING THE NORTH AMERICAN DATUM OF 1983 (NAD83). LISTED NEW MEXICO STATE PLANE EAST COORDINATES ARE GRID (NAD83). BASIS OF BEARING AND DISTANCES USED ARE NEW MEXICO STATE PLANE EAST COORDINATES MODIFIED TO THE SURFACE. ELEVATION VALUES ARE NAVD 88.

010 50 100 200

SCALE 1" = 100'

DIRECTIONS TO LOCATION

FROM THE INTERSECTION OF STATE HWY. 128 (JAL HIGHWAY) AND CR. 2 (BRININSTOOL ROAD) GO NORTH ON CR. 2 3.15 MILES JUST PAST CATTLE GUARD, TURN LEFT AND GO WEST ON CALICHE LEASE ROAD THROUGH EXISTING PAD 0.71 MILE TO NORTHEAST CORNER OF PROPOSED PAD. SITE LIES JUST WEST OF EXISTING PAD FOR THISTLE UNIT 34H.

DEVON ENERGY PRODUCTION COMPANY, L.P.
THISTLE UNIT 152H

LOCATED 340 FT. FROM THE SOUTH LINE
AND 1230 FT. FROM THE WEST LINE OF
SECTION 33, TOWNSHIP 23 SOUTH,
RANGE 33 EAST, N.M.P.M.
LEA COUNTY, STATE OF NEW MEXICO

JUNE 21, 2016

SURVEY NO. 4718

MADRON SURVEYING, INC. 301 SOUTH CANAL (575) 234-3341 CARLSBAD, NEW MEXICO

**PROPOSED INTERIM SITE RECLAMATION
FOR THISTLE UNIT 152H**
SECTION 33, TOWNSHIP 23 SOUTH, RANGE 33 EAST, N.M.P.M.
LEA COUNTY, STATE OF NEW MEXICO

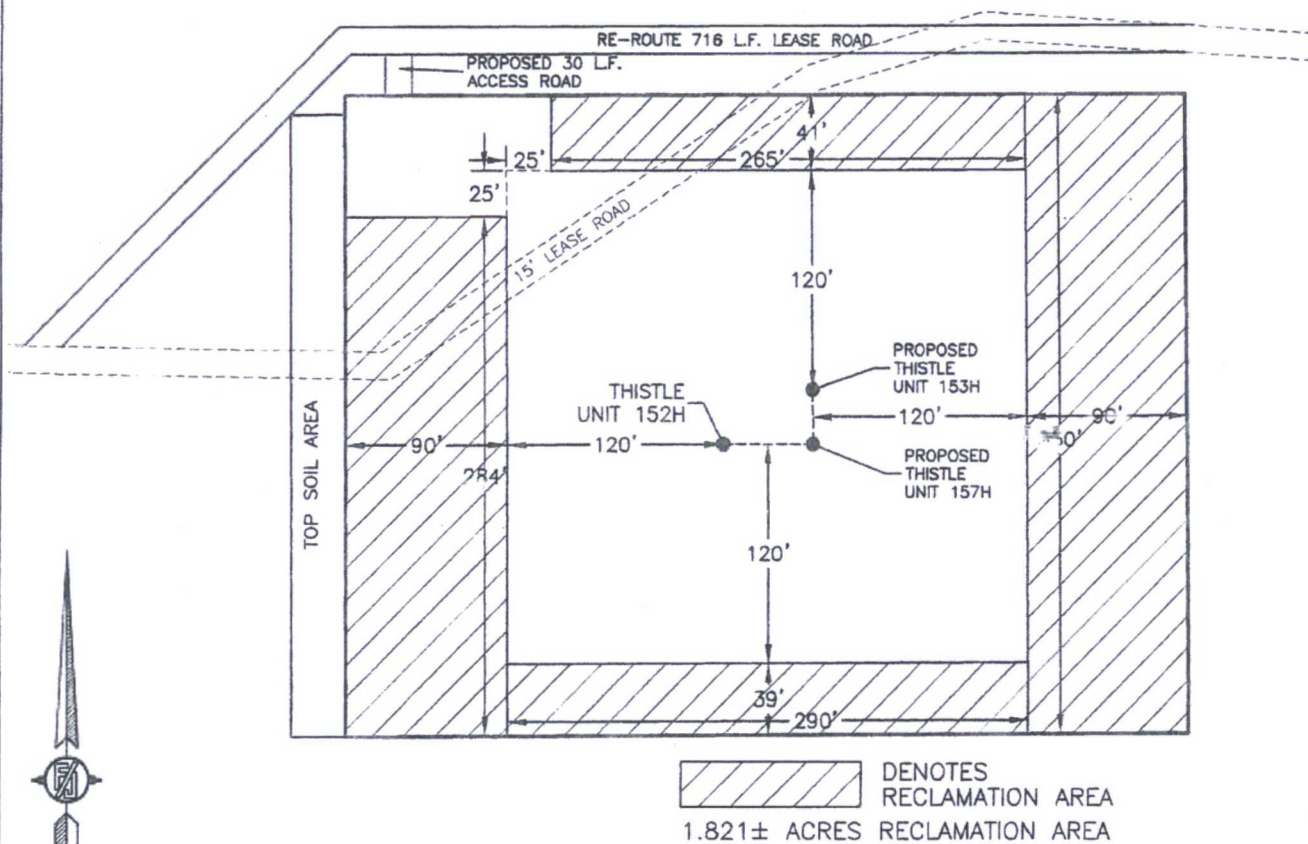

DEVON ENERGY PRODUCTION COMPANY, L.P.
THISTLE UNIT 152H
LOCATED 340 FT. FROM THE SOUTH LINE
AND 1230 FT. FROM THE WEST LINE OF
SECTION 33, TOWNSHIP 23 SOUTH,
RANGE 33 EAST, N.M.P.M.
LEA COUNTY, STATE OF NEW MEXICO

JUNE 21, 2016

SURVEY NO. 4718

MADRON SURVEYING, INC. 301 SOUTH CANAL (575) 234-3341 CARLSBAD, NEW MEXICO

SECTION 33, TOWNSHIP 23 SOUTH, RANGE 33 EAST, N.M.P.M.
LEA COUNTY, STATE OF NEW MEXICO
LOCATION VERIFICATION MAP

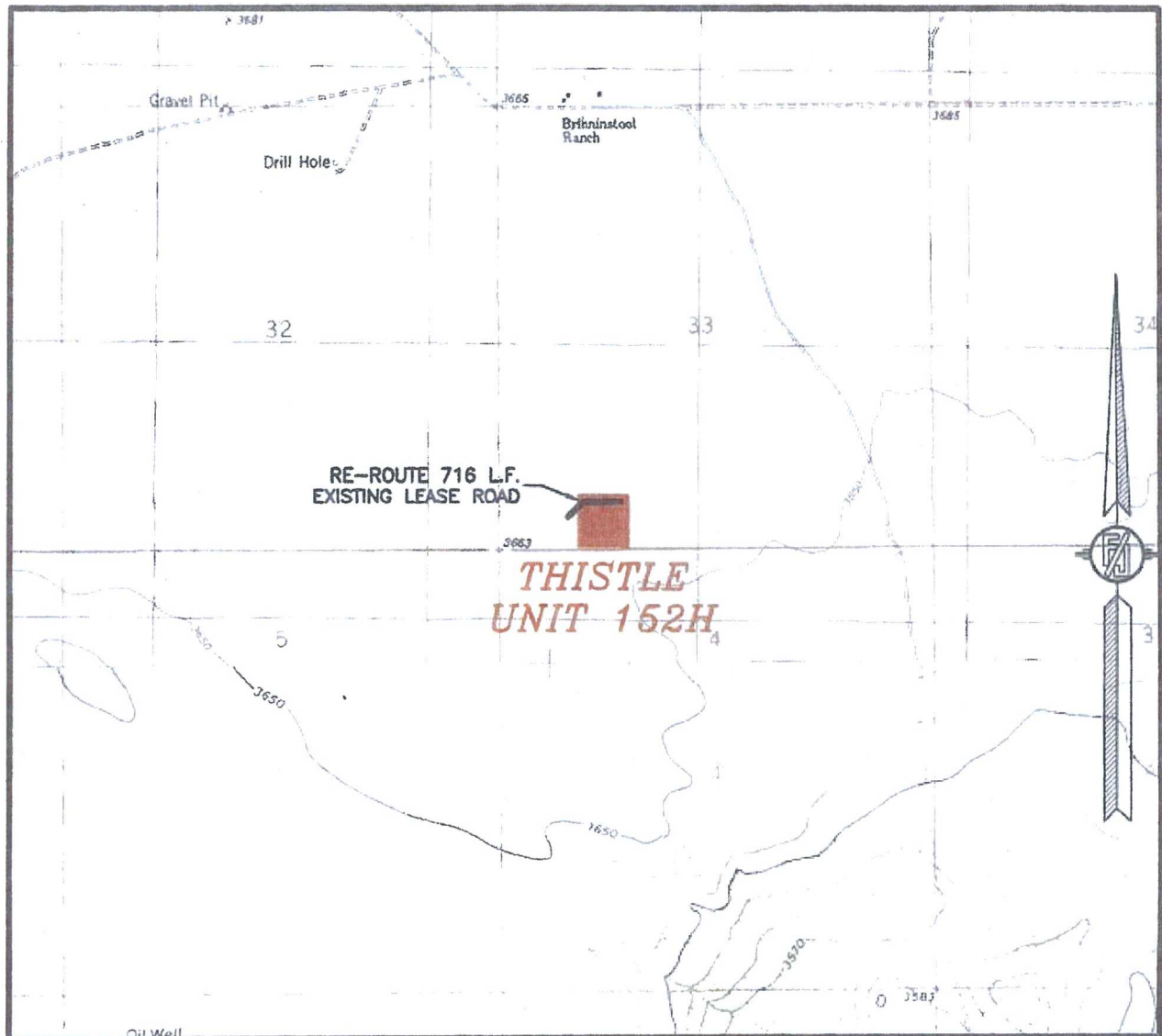

USGS QUAD MAP:
TIP TOP WELLS

NOT TO SCALE

DEVON ENERGY PRODUCTION COMPANY, L.P.
THISTLE UNIT 152H
LOCATED 340 FT. FROM THE SOUTH LINE
AND 1230 FT. FROM THE WEST LINE OF
SECTION 33, TOWNSHIP 23 SOUTH,
RANGE 33 EAST, N.M.P.M.
LEA COUNTY, STATE OF NEW MEXICO

JUNE 21, 2016

SURVEY NO. 4718

MADRON SURVEYING, INC. 301 SOUTH CANAL (575) 234-3341 CARLSBAD, NEW MEXICO

SECTION 33, TOWNSHIP 23 SOUTH, RANGE 33 EAST, N.M.P.M.
LEA COUNTY, STATE OF NEW MEXICO
VICINITY MAP

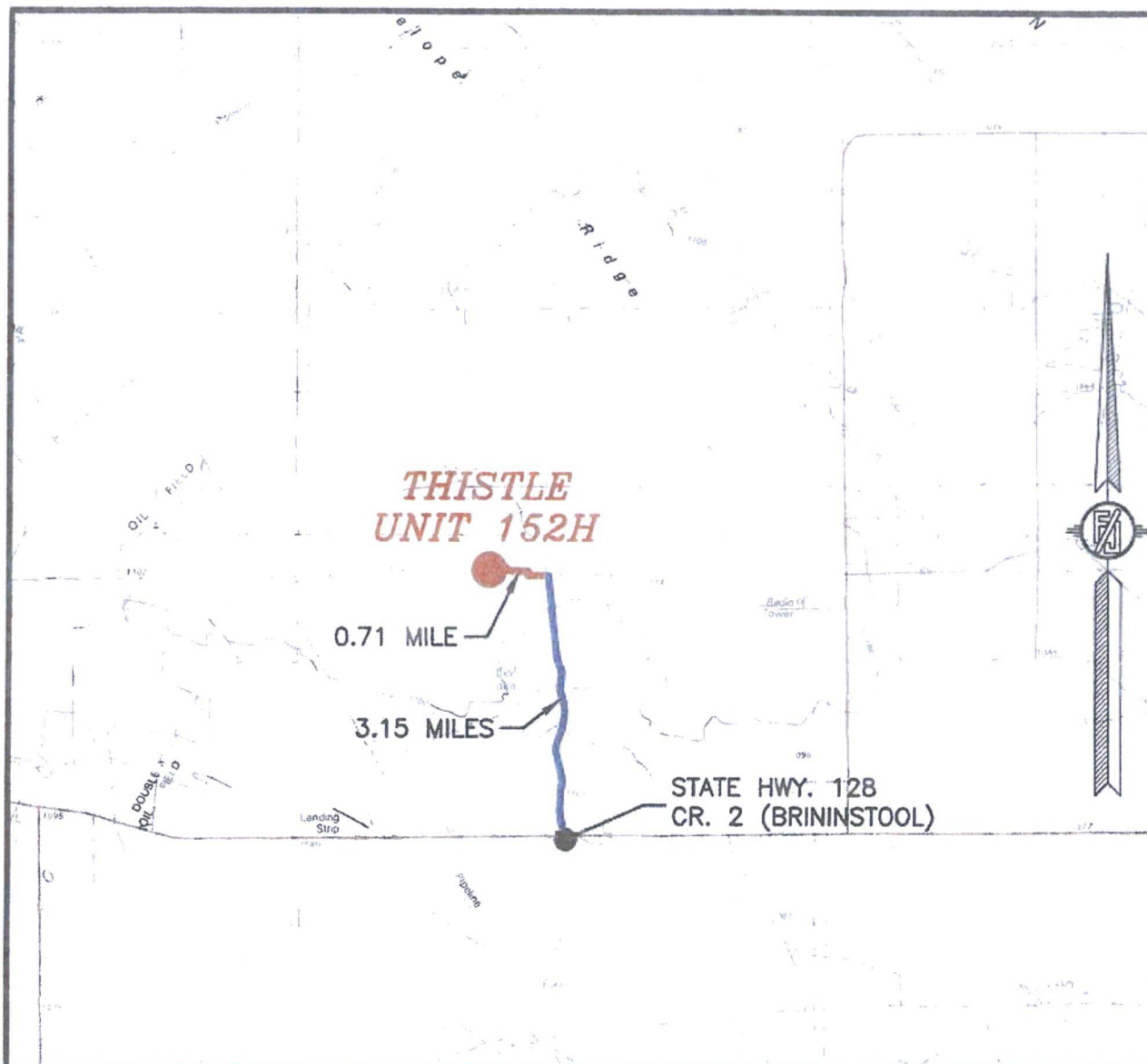

DISTANCES IN MILES

NOT TO SCALE

DIRECTIONS TO LOCATION

FROM THE INTERSECTION OF STATE HWY. 128 (JAL HIGHWAY) AND CR. 2 (BRININSTOOL ROAD) GO NORTH ON CR. 2 3.15 MILES JUST PAST CATTLE GUARD, TURN LEFT AND GO WEST ON CALICHE LEASE ROAD THROUGH EXISTING PAD 0.71 MILE TO NORTHEAST CORNER OF PROPOSED PAD. SITE LIES JUST WEST OF EXISTING PAD FOR THISTLE UNIT 34H.

DEVON ENERGY PRODUCTION COMPANY, L.P.

THISTLE UNIT 152H

LOCATED 340 FT. FROM THE SOUTH LINE
AND 1230 FT. FROM THE WEST LINE OF
SECTION 33, TOWNSHIP 23 SOUTH,
RANGE 33 EAST, N.M.P.M.
LEA COUNTY, STATE OF NEW MEXICO

JUNE 21, 2016

SURVEY NO. 4718

MADRON SURVEYING, INC. 301 SOUTH CANAL (575) 234-3341

CARLSBAD, NEW MEXICO

SECTION 33, TOWNSHIP 23 SOUTH, RANGE 33 EAST, N.M.P.M.
LEA COUNTY, STATE OF NEW MEXICO
AERIAL PHOTO

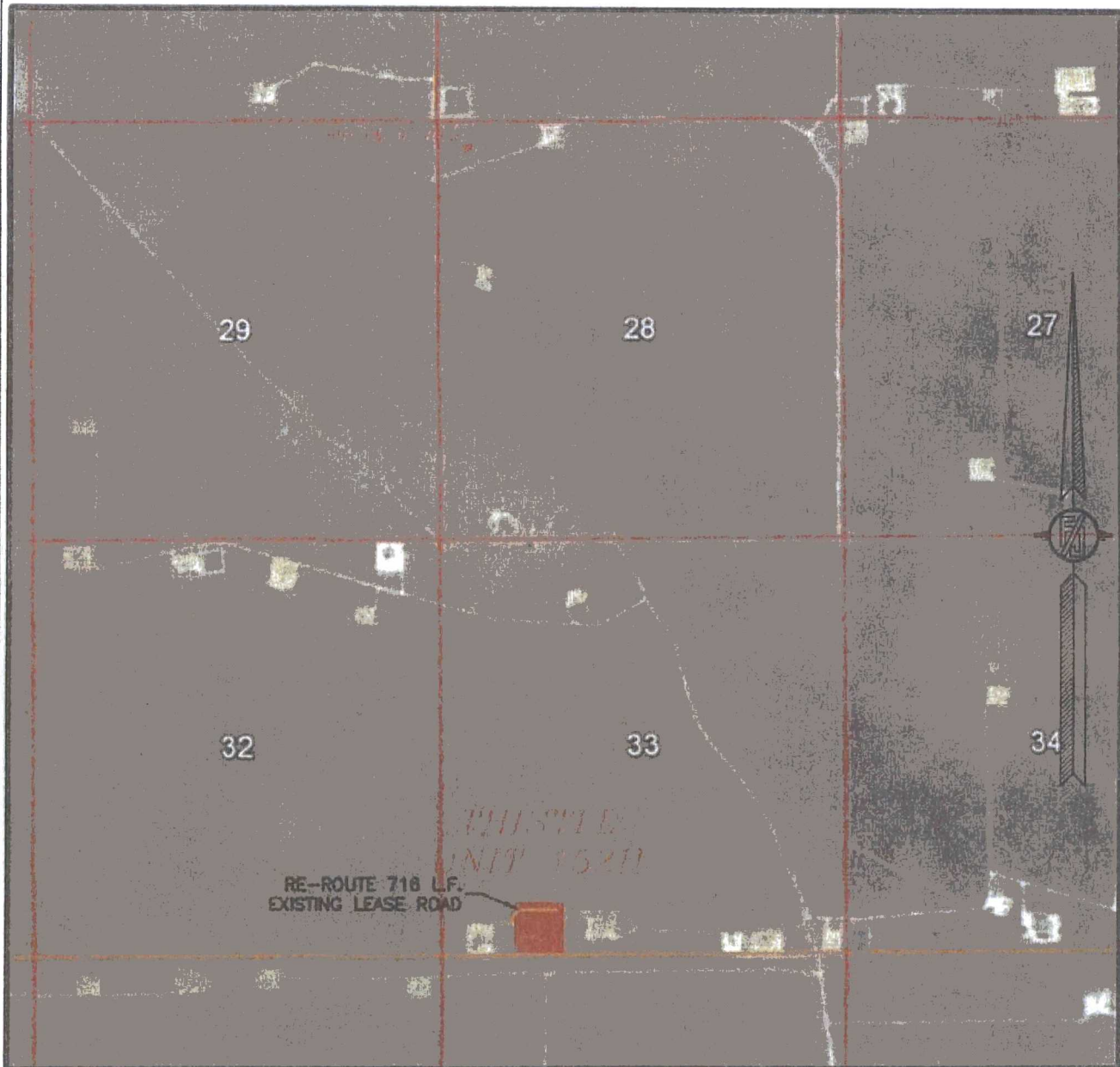

NOT TO SCALE
AERIAL PHOTO:
GOOGLE EARTH
FEB. 2014

DEVON ENERGY PRODUCTION COMPANY, L.P.
THISTLE UNIT 152H

LOCATED 340 FT. FROM THE SOUTH LINE
AND 1230 FT. FROM THE WEST LINE OF
SECTION 33, TOWNSHIP 23 SOUTH,
RANGE 33 EAST, N.M.P.M.
LEA COUNTY, STATE OF NEW MEXICO

JUNE 21, 2016

SURVEY NO. 4718

MADRON SURVEYING, INC. 301 SOUTH CANAL (575) 234-3341 CARLSBAD, NEW MEXICO

SECTION 33, TOWNSHIP 23 SOUTH, RANGE 33 EAST, N.M.P.M.
LEA COUNTY, STATE OF NEW MEXICO
AERIAL ACCESS ROUTE MAP

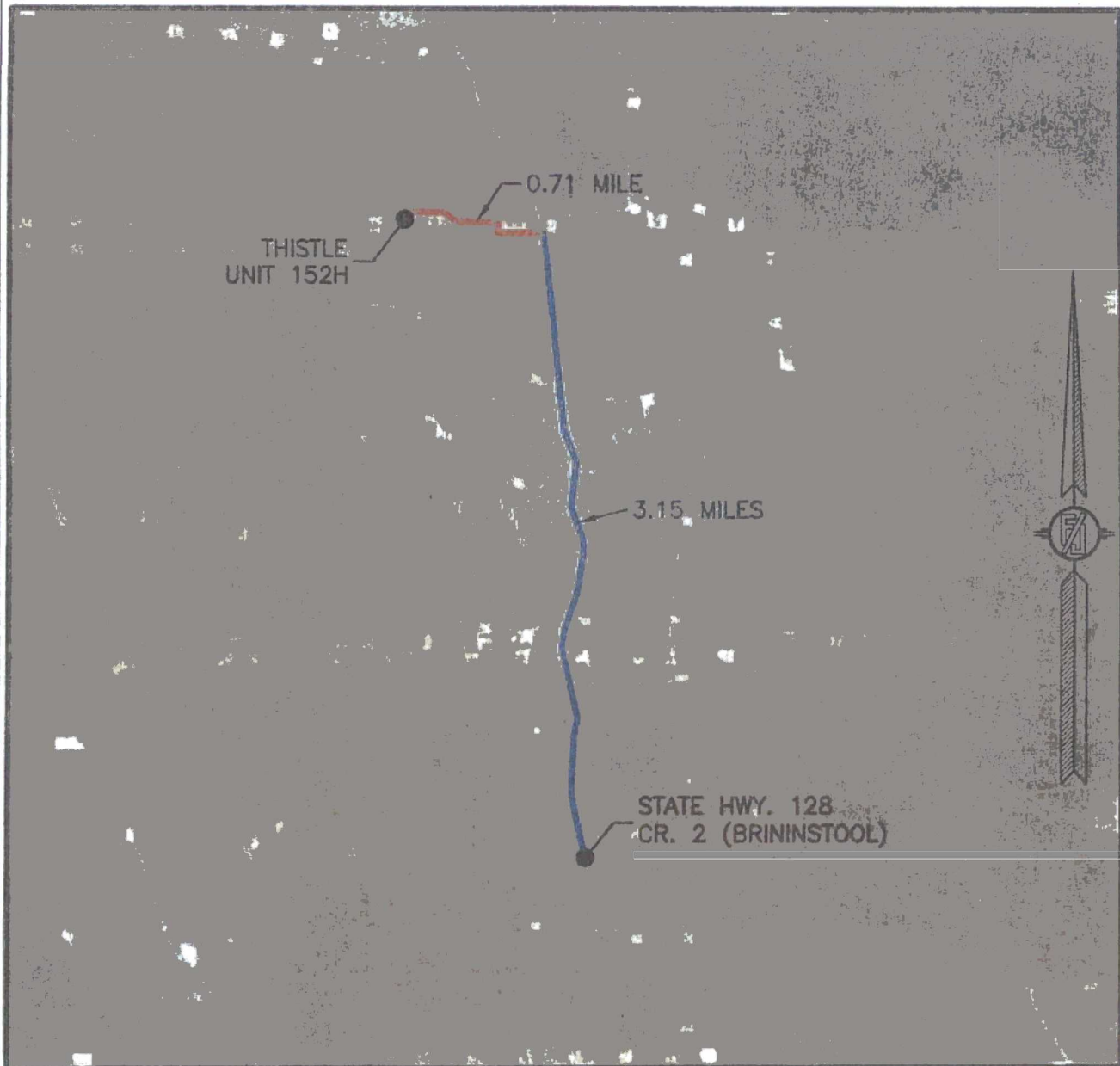

NOT TO SCALE
AERIAL PHOTO:
GOOGLE EARTH
FEB. 2014

DEVON ENERGY PRODUCTION COMPANY, L.P.
THISTLE UNIT 152H

LOCATED 340 FT. FROM THE SOUTH LINE
AND 1230 FT. FROM THE WEST LINE OF
SECTION 33, TOWNSHIP 23 SOUTH,
RANGE 33 EAST, N.M.P.M.
LEA COUNTY, STATE OF NEW MEXICO

JUNE 21, 2016

SURVEY NO. 4718

MADRON SURVEYING, INC. 301 SOUTH CANAL (575) 234-3341 CARLSBAD, NEW MEXICO

SECTION 33, TOWNSHIP 23 SOUTH, RANGE 33 EAST, N.M.P.M.
LEA COUNTY, STATE OF NEW MEXICO
AERIAL ACCESS ROUTE MAP

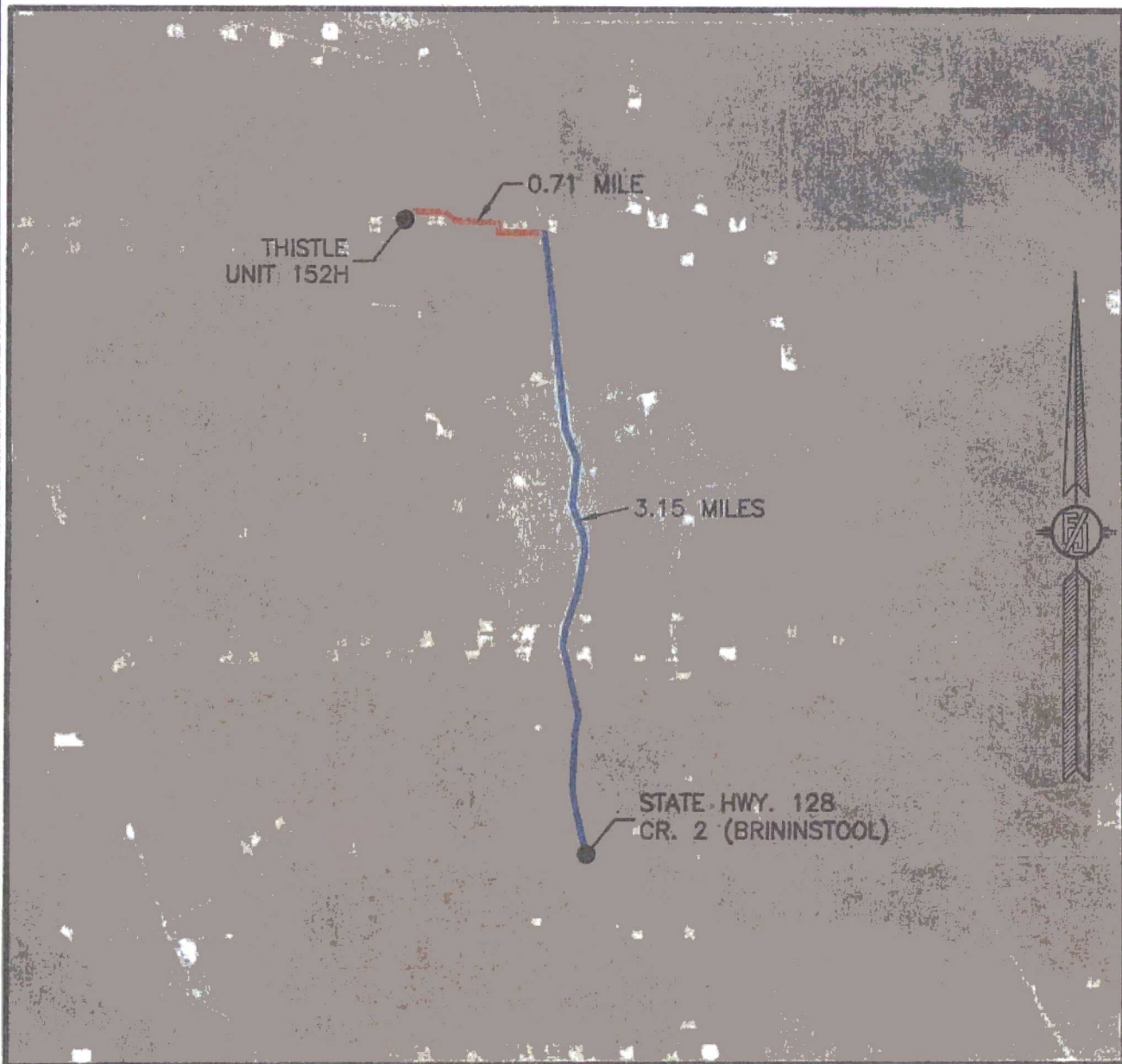

NOT TO SCALE
AERIAL PHOTO:
GOOGLE EARTH
FEB. 2014

DEVON ENERGY PRODUCTION COMPANY, L.P.
THISTLE UNIT 152H

LOCATED 340 FT. FROM THE SOUTH LINE
AND 1230 FT. FROM THE WEST LINE OF
SECTION 33, TOWNSHIP 23 SOUTH,
RANGE 33 EAST, N.M.P.M.
LEA COUNTY, STATE OF NEW MEXICO

JUNE 21, 2016

SURVEY NO. 4718

MADRON SURVEYING, INC. 301 SOUTH CANAL (575) 234-3341 CARLSBAD, NEW MEXICO

One Mile Radius Map

Estimated distances to nearest wellbores:

*From SHL: Thistle Unit 34H	300' E
Thistle Unit 34H	490' E
Thistle Unit 43H	270' W
Thistle Unit 44H	675' E
Thistle Unit 33 State 1	920' E
Thistle Unit 30H	Crosses Wellbore
Thistle Unit 51H	Crosses Wellbore
Thistle Unit 2	170' E
Foxglove 29 Fed 7H	810' W
*From BHL: Thistle Unit 30H	60' N

23S-33E

24S-33E

devon

Permian Basin - Southeast New Mexico

Thistle Unit 152H

1 Mile Radius Map



POSTED WELL DATA

Well Label

- WELL SYMBOLS
- DRY AND ABANDONED WELL
- DRY HOLE WITH SHOW OF OIL
- GAS PRODUCING WELL
- ABANDONED AND ABANDONED
- OIL PRODUCING WELL
- PROPOSED

August 9, 2016

DATA FAULT STATE 8H
DATA FAULT STATE 10H
DATA FAULT STATE 5H

ACCESS ROAD PLAT

RE-ROUTE EXISTING CALICHE ROAD AROUND THISTLE UNIT 152H, 153H, & 157H PAD

DEVON ENERGY PRODUCTION COMPANY, L.P.
CENTERLINE SURVEY OF AN ACCESS ROAD CROSSING
SECTION 33, TOWNSHIP 23 SOUTH, RANGE 33 EAST, N.M.P.M.
LEA COUNTY, STATE OF NEW MEXICO
NOVEMBER 2, 2016

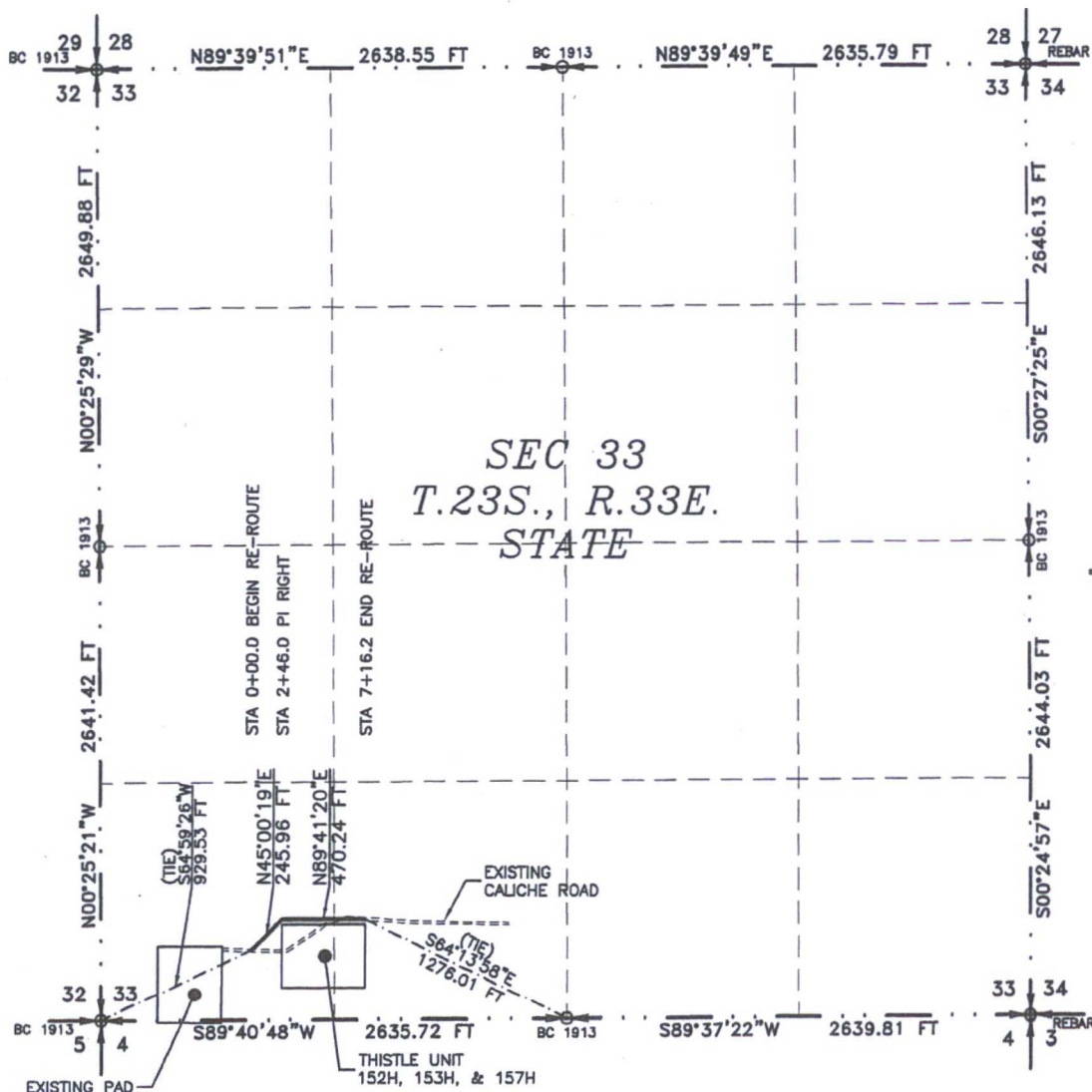

SEE NEXT SHEET (2-4) FOR DESCRIPTION

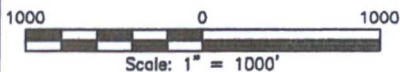

GENERAL NOTES

- 1.) THE INTENT OF THIS ROUTE SURVEY IS TO ACQUIRE AN EASEMENT.
- 2.) BASIS OF BEARING AND DISTANCE IS NMSP EAST (NAD83) MODIFIED TO SURFACE COORDINATES. NAD 83 (FEET) AND NAVD 88 (FEET) COORDINATE SYSTEMS USED IN THE SURVEY.

SHEET: 1-4

MADRON SURVEYING, INC.

SURVEYOR CERTIFICATE

I, FILIMON F. JARAMILLO, A NEW MEXICO PROFESSIONAL SURVEYOR NO. 12797, HEREBY CERTIFY THAT I HAVE CONDUCTED AND AM RESPONSIBLE FOR THIS SURVEY, THAT THIS SURVEY IS TRUE AND CORRECT TO THE BEST OF MY KNOWLEDGE AND BELIEF, AND THAT THIS SURVEY AND PLAT MEET THE MINIMUM STANDARDS FOR LAND SURVEYING IN THE STATE OF NEW MEXICO.

IN WITNESS WHEREOF, THIS CERTIFICATE IS EXECUTED AT CARLSBAD,

NEW MEXICO, THIS 15 DAY OF NOVEMBER 2016

FILIMON F. JARAMILLO PLS. 12797
301 SOUTH CANAL
(575) 234-3341

MADRON SURVEYING, INC.
301 SOUTH CANAL
CARLSBAD, NEW MEXICO 88220
Phone (575) 234-3341

SURVEY NO. 5050
CARLSBAD, NEW MEXICO

ACCESS ROAD PLAT

RE-ROUTE EXISTING CALICHE ROAD AROUND THISTLE UNIT 152H, 153H, & 157H PAD

DEVON ENERGY PRODUCTION COMPANY, L.P.
CENTERLINE SURVEY OF AN ACCESS ROAD CROSSING
SECTION 33, TOWNSHIP 23 SOUTH, RANGE 33 EAST, N.M.P.M.
LEA COUNTY, STATE OF NEW MEXICO
NOVEMBER 2, 2016

DESCRIPTION

A STRIP OF LAND 20 FEET WIDE CROSSING STATE OF NEW MEXICO LAND IN SECTION 33, TOWNSHIP 23 SOUTH, RANGE 33 EAST, N.M.P.M., LEA COUNTY, STATE OF NEW MEXICO AND BEING 10 FEET EACH SIDE OF THE FOLLOWING DESCRIBED CENTERLINE SURVEY:

BEGINNING AT A POINT WITHIN THE SW/4 SW/4 OF SAID SECTION 33, TOWNSHIP 23 SOUTH, RANGE 33 EAST, N.M.P.M., WHENCE THE SOUTHWEST CORNER OF SAID SECTION 33, TOWNSHIP 23 SOUTH, RANGE 33 EAST, N.M.P.M. BEARS S64°59'26"W, A DISTANCE OF 929.53 FEET;
THENCE N45°00'19"E A DISTANCE OF 245.96 FEET TO AN ANGLE POINT OF THE LINE HEREIN DESCRIBED;
THENCE N89°41'20"E A DISTANCE OF 470.24 FEET THE TERMINUS OF THIS CENTERLINE SURVEY, WHENCE THE SOUTH QUARTER CORNER OF SAID SECTION 33, TOWNSHIP 23 SOUTH, RANGE 33 EAST, N.M.P.M. BEARS S64°13'58"E, A DISTANCE OF 1276.01 FEET;

SAID STRIP OF LAND BEING 716.20 FEET OR 43.41 RODS IN LENGTH, CONTAINING 0.329 ACRES MORE OR LESS AND BEING ALLOCATED BY FORTIES AS FOLLOWS:

SW/4 SW/4	543.50 L.F.	32.94 RODS	0.250 ACRES
SE/4 SW/4	172.70 L.F.	10.47 RODS	0.079 ACRES

SURVEYOR CERTIFICATE

I, FILMON F. JARAMILLO, A NEW MEXICO PROFESSIONAL SURVEYOR NO. 12797, HEREBY CERTIFY THAT I HAVE CONDUCTED AND AM RESPONSIBLE FOR THIS SURVEY, THAT THIS SURVEY IS TRUE AND CORRECT TO THE BEST OF MY KNOWLEDGE AND BELIEF, AND THAT THIS SURVEY AND PLAT MEET THE MINIMUM STANDARDS FOR LAND SURVEYING IN THE STATE OF NEW MEXICO.

IN WITNESS WHEREOF, THIS CERTIFICATE IS EXECUTED AT CARLSBAD,
NEW MEXICO, THIS 3 DAY OF NOVEMBER 2016

FILMON F. JARAMILLO PLS. 12797

301 SOUTH CANAL
(575) 234-3341

MADRON SURVEYING, INC.
301 SOUTH CANAL
CARLSBAD, NEW MEXICO 88220
Phone (575) 234-3341

SURVEY NO. 5050

GENERAL NOTES

- 1.) THE INTENT OF THIS ROUTE SURVEY IS TO ACQUIRE AN EASEMENT.
- 2.) BASIS OF BEARING AND DISTANCE IS NMSP EAST (NAD83) MODIFIED TO SURFACE COORDINATES. NAD 83 (FEET) AND NAVD 88 (FEET) COORDINATE SYSTEMS USED IN THE SURVEY.

SHEET: 2-4

MADRON SURVEYING, INC. CARLSBAD, NEW MEXICO

ACCESS ROAD PLAT

RE-ROUTE EXISTING CALICHE ROAD AROUND THISTLE UNIT 152H, 153H, & 157H PAD

DEVON ENERGY PRODUCTION COMPANY, L.P.
CENTERLINE SURVEY OF AN ACCESS ROAD CROSSING
SECTION 33, TOWNSHIP 23 SOUTH, RANGE 33 EAST, N.M.P.M.
LEA COUNTY, STATE OF NEW MEXICO
NOVEMBER 2, 2016

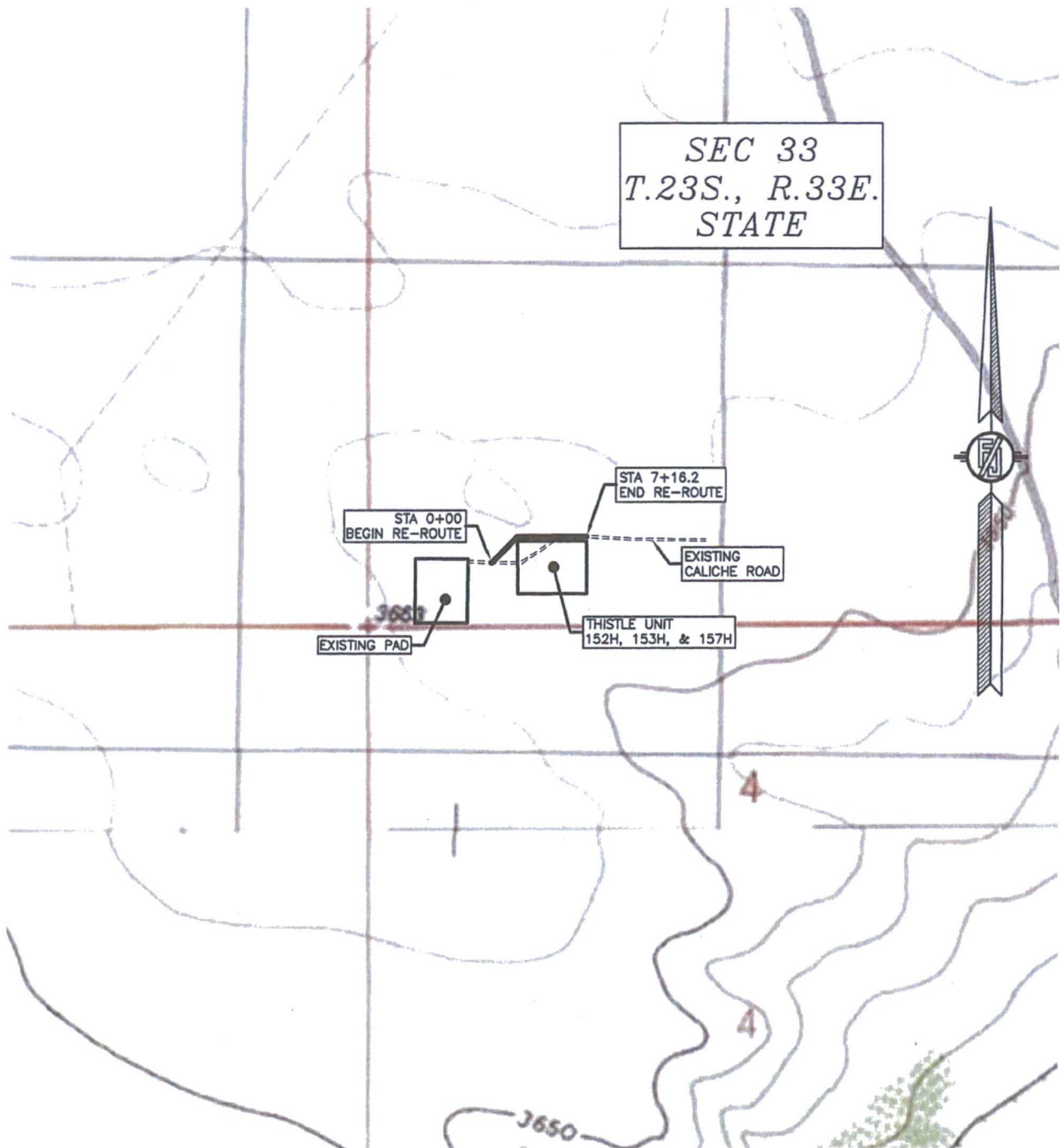

SHEET: 3-4

MADRON SURVEYING, INC. 301 SOUTH CANAL (575) 234-3341 CARLSBAD, NEW MEXICO

SURVEY NO. 5050

ACCESS ROAD PLAT

RE-ROUTE EXISTING CALICHE ROAD AROUND THISTLE UNIT 152H, 153H, & 157H PAD

DEVON ENERGY PRODUCTION COMPANY, L.P.
CENTERLINE SURVEY OF AN ACCESS ROAD CROSSING
SECTION 33, TOWNSHIP 23 SOUTH, RANGE 33 EAST, N.M.P.M.
LEA COUNTY, STATE OF NEW MEXICO
NOVEMBER 2, 2016

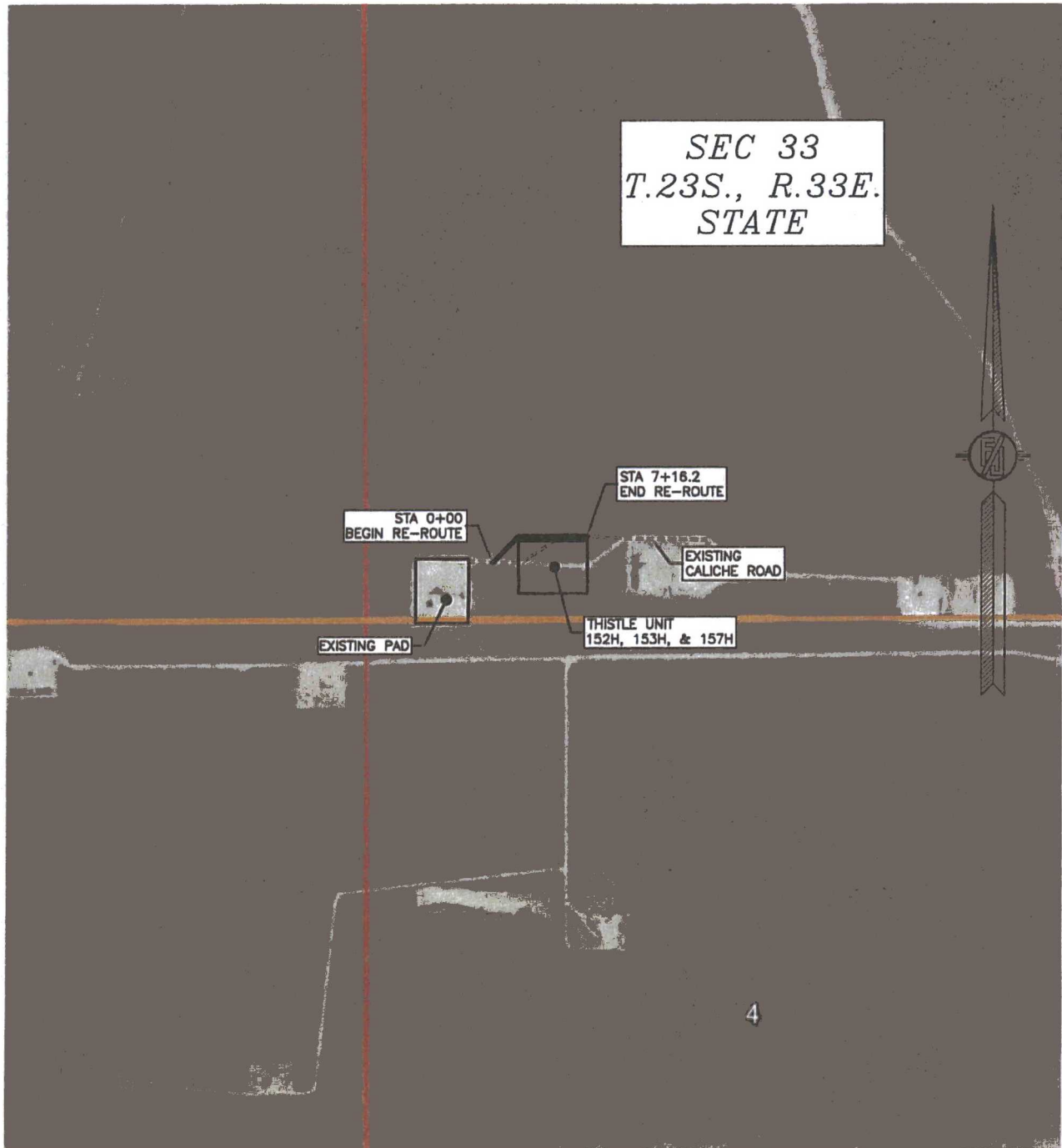

SHEET: 4-4

MADRON SURVEYING, INC. 301 SOUTH CANAL (575) 234-3341 CARLSBAD, NEW MEXICO

SURVEY NO. 5050

FLOWLINE PLAT (400733XYZ)

THREE-4" FLOWLINES & ONE-4" GASLIFT LINE BURIED IN THE SAME DITCH
FROM THISTLE UNIT 152H, 153H, & 157H TO THISTLE UNIT 33 CTB 1

DEVON ENERGY PRODUCTION COMPANY, L.P.
CENTERLINE SURVEY OF A PIPELINE CROSSING
SECTION 33, TOWNSHIP 23 SOUTH, RANGE 33 EAST, N.M.P.M.
LEA COUNTY, STATE OF NEW MEXICO
JULY 28, 2016

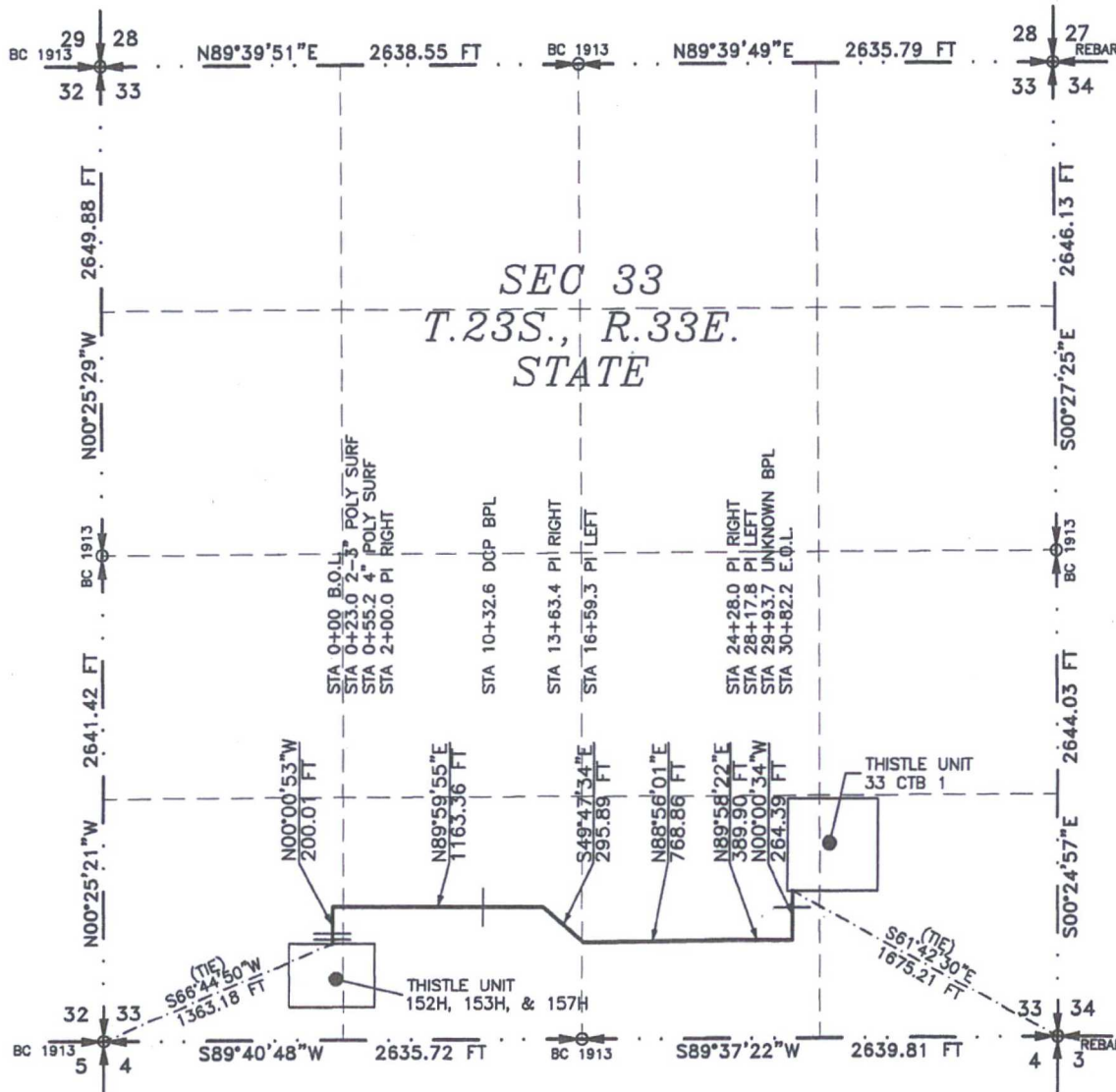

SEE NEXT SHEET (2-4) FOR DESCRIPTION



GENERAL NOTES

- 1.) THE INTENT OF THIS ROUTE SURVEY IS TO ACQUIRE AN EASEMENT.
- 2.) BASIS OF BEARING IS NMSP EAST (NAD83) MODIFIED TO SURFACE COORDINATES. NAD 83 (FEET) AND NAVD 88 (FEET) COORDINATE SYSTEMS USED IN THE SURVEY.

SURVEYOR CERTIFICATE

I, FILMON F. JARAMILLO, A NEW MEXICO PROFESSIONAL SURVEYOR NO. 12797, HEREBY CERTIFY THAT I HAVE CONDUCTED AND AM RESPONSIBLE FOR THIS SURVEY, THAT THIS SURVEY IS TRUE AND CORRECT TO THE BEST OF MY KNOWLEDGE AND BELIEF, AND THAT THIS SURVEY AND PLAT MEET THE MINIMUM STANDARDS FOR LAND SURVEYING IN THE STATE OF NEW MEXICO.

IN WITNESS WHEREOF THIS CERTIFICATE IS EXECUTED AT CARLSBAD, NEW MEXICO, THIS 3 DAY OF AUGUST 2016

[Signature]
FILMON F. JARAMILLO, SURVEYOR
301 SOUTH CANAL
(575) 234-3341

MADRON SURVEYING, INC.
301 SOUTH CANAL
CARLSBAD, NEW MEXICO 88220
Phone (575) 234-3341

SURVEY NO. 4842

SHEET: 1-4

MADRON SURVEYING, INC. CARLSBAD, NEW MEXICO

FLOWLINE PLAT (400733XYZ)

THREE-4" FLOWLINES & ONE-4" GASLIFT LINE BURIED IN THE SAME DITCH
FROM THISTLE UNIT 152H, 153H, & 157H TO THISTLE UNIT 33 CTB 1

DEVON ENERGY PRODUCTION COMPANY, L.P.
CENTERLINE SURVEY OF A PIPELINE CROSSING
SECTION 33, TOWNSHIP 23 SOUTH, RANGE 33 EAST, N.M.P.M.
LEA COUNTY, STATE OF NEW MEXICO
JULY 28, 2016

DESCRIPTION

A STRIP OF LAND 30 FEET WIDE CROSSING STATE OF NEW MEXICO LAND IN SECTION 33, TOWNSHIP 23 SOUTH, RANGE 33 EAST, N.M.P.M., LEA COUNTY, STATE OF NEW MEXICO AND BEING 15 FEET EACH SIDE OF THE FOLLOWING DESCRIBED CENTERLINE SURVEY:

BEGINNING AT A POINT WITHIN THE SW/4 SW/4 OF SAID SECTION 33, TOWNSHIP 23 SOUTH, RANGE 33 EAST, N.M.P.M., WHENCE THE SOUTHWEST CORNER OF SAID SECTION 33, TOWNSHIP 23 SOUTH, RANGE 33 EAST, N.M.P.M. BEARS S66°44'50"W, A DISTANCE OF 1363.18 FEET;
THENCE N00°00'53"W A DISTANCE OF 200.01 FEET TO AN ANGLE POINT OF THE LINE HEREIN DESCRIBED;
THENCE N89°59'55"E A DISTANCE OF 1163.36 FEET TO AN ANGLE POINT OF THE LINE HEREIN DESCRIBED;
THENCE S49°47'34"E A DISTANCE OF 295.89 FEET TO AN ANGLE POINT OF THE LINE HEREIN DESCRIBED;
THENCE N88°56'01"E A DISTANCE OF 768.86 FEET TO AN ANGLE POINT OF THE LINE HEREIN DESCRIBED;
THENCE N89°58'22"E A DISTANCE OF 389.90 FEET TO AN ANGLE POINT OF THE LINE HEREIN DESCRIBED;
THENCE N00°00'34"W A DISTANCE OF 264.39 FEET THE TERMINUS OF THIS CENTERLINE SURVEY, WHENCE THE SOUTHEAST CORNER OF SAID SECTION 33, TOWNSHIP 23 SOUTH, RANGE 33 EAST, N.M.P.M. BEARS S61°42'30"E, A DISTANCE OF 1675.21 FEET;

SAID STRIP OF LAND BEING 3082.40 FEET OR 186.81 RODS IN LENGTH, CONTAINING 2.123 ACRES MORE OR LESS AND BEING ALLOCATED BY FORTIES AS FOLLOWS:

SW/4 SW/4	260.23 L.F.	15.77 RODS	0.179 ACRES
SE/4 SW/4	1386.23 L.F.	84.01 RODS	0.955 ACRES
NW/4 SE/4	1435.94 L.F.	87.03 RODS	0.989 ACRES

GENERAL NOTES

- 1.) THE INTENT OF THIS ROUTE SURVEY IS TO ACQUIRE AN EASEMENT.
- 2.) BASIS OF BEARING IS NMSP EAST MODIFIED TO SURFACE COORDINATES.

SURVEYOR CERTIFICATE

I, FILMON F. JARAMILLO, A NEW MEXICO PROFESSIONAL SURVEYOR NO. 12797, HEREBY CERTIFY THAT I HAVE CONDUCTED AND AM RESPONSIBLE FOR THIS SURVEY, THAT THIS SURVEY IS TRUE AND CORRECT TO THE BEST OF MY KNOWLEDGE AND BELIEF, AND THAT THIS SURVEY AND PLAT MEET THE MINIMUM STANDARDS FOR LAND SURVEYING IN THE STATE OF NEW MEXICO.

IN WITNESS WHEREOF, THIS CERTIFICATE IS EXECUTED AT CARLSBAD,
NEW MEXICO, THIS 12 DAY OF AUGUST 2016

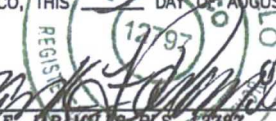
FILMON F. JARAMILLO, PLS. 12797

MADRON SURVEYING, INC.
301 SOUTH CANAL
CARLSBAD, NEW MEXICO 88220
Phone (575) 234-3341

SHEET: 2-4

MADRON SURVEYING, INC.

301 SOUTH CANAL
(575) 234-3341

SURVEY NO. 4842
CARLSBAD, NEW MEXICO

FLOWLINE PLAT (400733XYZ)

THREE-4" FLOWLINES & ONE-4" GASLIFT LINE BURIED IN THE SAME DITCH
FROM THISTLE UNIT 152H, 153H, & 157H TO THISTLE UNIT 33 CTB 1

DEVON ENERGY PRODUCTION COMPANY, L.P.
CENTERLINE SURVEY OF A PIPELINE CROSSING
SECTION 33, TOWNSHIP 23 SOUTH, RANGE 33 EAST, N.M.P.M.
LEA COUNTY, STATE OF NEW MEXICO
JULY 28, 2016

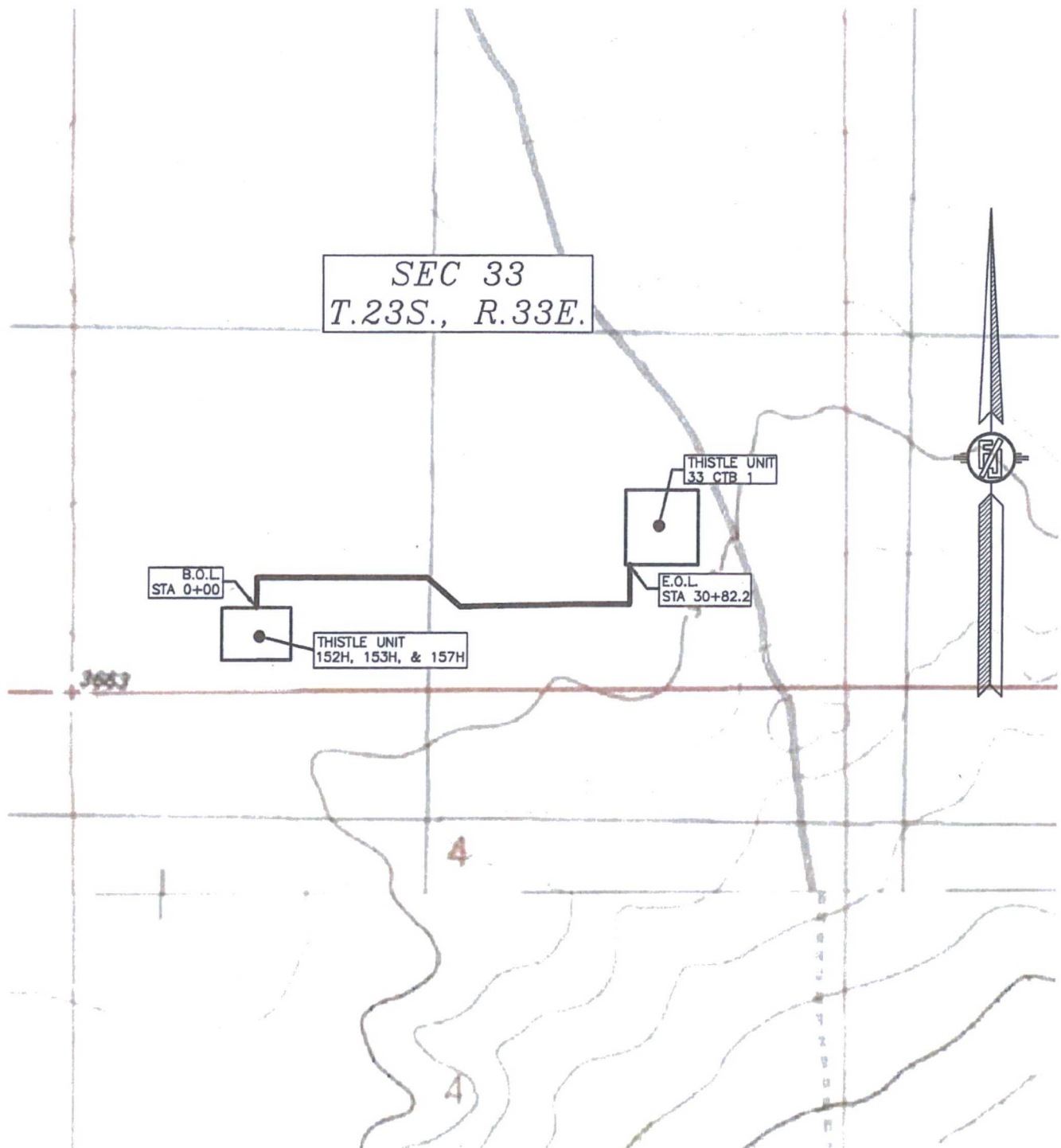

SHEET: 3-4

MADRON SURVEYING, INC. 301 SOUTH CANAL (575) 234-3341 CARLSBAD, NEW MEXICO

SURVEY NO. 4842

FLOWLINE PLAT (400733XYZ)

THREE-4" FLOWLINES & ONE-4" GASLIFT LINE BURIED IN THE SAME DITCH
FROM THISTLE UNIT 152H, 153H, & 157H TO THISTLE UNIT 33 CTB 1

DEVON ENERGY PRODUCTION COMPANY, L.P.
CENTERLINE SURVEY OF A PIPELINE CROSSING
SECTION 33, TOWNSHIP 23 SOUTH, RANGE 33 EAST, N.M.P.M.
LEA COUNTY, STATE OF NEW MEXICO
JULY 28, 2016

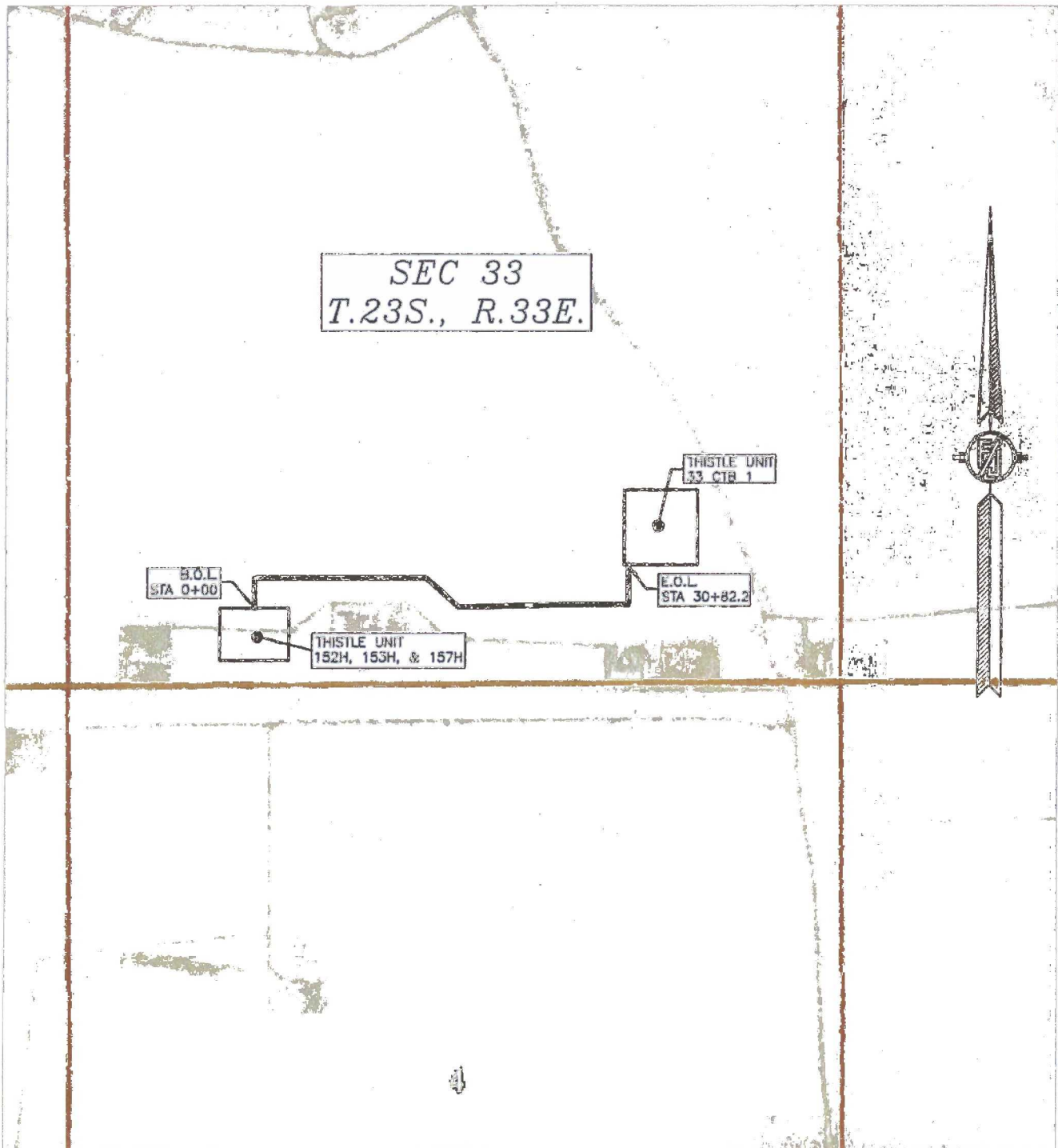

SHEET: 4-4

MADRON SURVEYING, INC. 301 SOUTH CANAL (575) 234-3341 CARLSBAD, NEW MEXICO

SURVEY NO. 4842



SECTION 33, T23S-R33E, N.M.P.M.,
LEA COUNTY, NEW MEXICO

LEGAL DESCRIPTION

FOR

DEVON ENERGY PRODUCTION COMPANY, L.P.

ELECTRIC LINE PLAT

STATE OF NEW MEXICO

30' EASEMENT DESCRIPTION:

BEING an easement thirty (30) feet in width lying fifteen (15) feet on the right side and fifteen (15) feet on the left side of the survey centerline described below, being out of the southwest quarter of the southeast quarter (SW $\frac{1}{4}$ SE $\frac{1}{4}$) of Section 33, Township 23 South, Range 33 East, N.M.P.M., Lea County, New Mexico, and being out of a parcel of land owned by the State of New Mexico. Said centerline of easement being more particularly described as follows:

Commencing from a 3" iron pipe w/ BC1913 found for the southwest corner of Section 33, T23S-R33E, N.M.P.M., Lea County, New Mexico;

Thence N 87°14' E, a distance of 3572.43' to the **Point of Beginning** of this easement having coordinates of Northing=457085.06 feet, Easting=775993.34 feet and continuing the following courses;

Thence N 00°00' E, a distance of 703.86' to an angle point;

Thence S 90°00' E, a distance of 201.66' to the **Point of Ending** having coordinates of Northing=457788.91 feet, Easting=776195.00 feet, from said point a 1" rebar w/ BC1913 found for the east quarter corner of Section 33, T23S-R33E, N.M.P.M., Lea County, New Mexico bears N 39°33' E a distance of 2333.62', covering **905.52' or 54.88 rods** and having an area of **0.62 acres**.

NOTES:

Bearings, distances and coordinates shown herein are based on New Mexico State Plane Coordinate System, NAD 83, East Zone 3001, US Survey Feet, all distances are grid.

I, B.L. Laman, New Mexico PLS No. 22404, hereby certify this survey to reflect an actual survey made on the ground under my supervision. This survey meets the minimum standards for surveying in New Mexico.



B.L. Laman PLS 22404
Date Signed: 07/23/2016
Horizon Row, LLC
571 State Street, Jasper, TX
(409) 202-5111 75951
Employee of Horizon Row, LLC



EXHIBIT "A"
PAGE 1 of 2
SECTION 33, T23S-R33E, N.M.P.M.
LEA COUNTY, NEW MEXICO

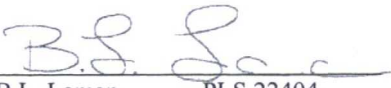
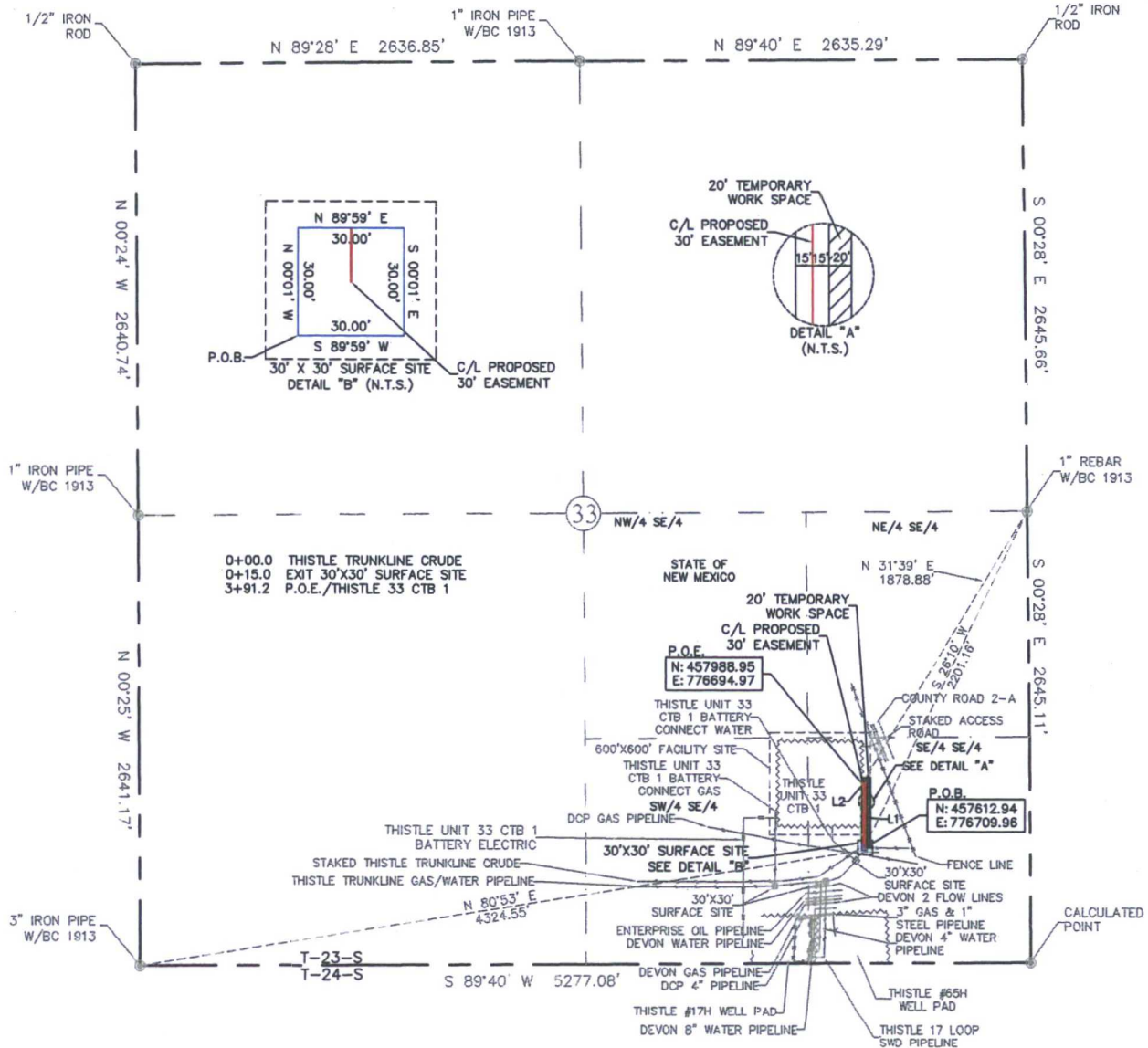

QUARTER/ QUARTER	30' X 30' SURFACE SITE	30' EASEMENT AREA	20' TEMPORARY EASEMENT AREA	FEET	RODS
SE 1/4 OF SE 1/4	0.02 ACRES	0.27 ACRES	0.20 ACRES	391.19'	23.71

LINE	BEARING	DISTANCE
L1	N 00°01' E	376.13'
L2	S 89°34' W	15.06'

SEE THE ATTACHED LEGAL DESCRIPTION

Note: All bearings recited herein are based on the New Mexico State Plane Coordinate System, NAD 83, New Mexico East Zone 3001, US Survey Feet, all distances are grid.

I, B.L. Laman, New Mexico PLS No. 22404, hereby certify this survey to reflect an actual survey made on the ground under my supervision. This survey meets the minimum standards for surveying in New Mexico.

B.L. Laman PLS #22404
Date Signed: 09-30-2016
Horizonrow, LLC
571 State Street Jasper, TX.
(409) 202-5111 75951
Employee of Horizonrow, LLC

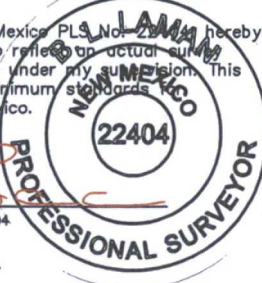

HORIZON ROW LLC

Drawn for:

devon

Drawn by:
CHRIS MAAS

Date: 07/18/2016

DEVON ENERGY PRODUCTION COMPANY, L.P.
THISTLE UNIT 33 CTB 1
BATTERY CONNECT
(CRUDE)

PROPOSED 30' EASEMENT
ON THE PROPERTY OF
STATE OF NEW MEXICO
SECTION 33, T23S-R33E, N.M.P.M.

LINE NUMBER:
761046Y
WBS NUMBER:
CC-121174.02
SCALE:
1" = 1000'
REVISIONS:
9/27/16 CMAAS
SHEET:
1 OF 2

0 1000 2000



SECTION 33, T23S-R33E, N.M.P.M.,
LEA COUNTY, NEW MEXICO

LEGAL DESCRIPTION

FOR

DEVON ENERGY PRODUCTION COMPANY, L.P.

STATE OF NEW MEXICO

30' EASEMENT DESCRIPTION:

BEING an easement thirty (30) feet in width lying fifteen (15) feet on the right side and fifteen (15) feet on the left side of the survey centerline described below, being out of the southeast quarter of the southeast quarter (SE ¼ SE ¼) of Section 33, Township 23 South, Range 33 East, N.M.P.M., Lea County, New Mexico, and being out of a parcel of land owned by the State of New Mexico. Said centerline of easement being more particularly described as follows:

Commencing from a 1" rebar w/ BC1913 found for the east quarter corner of Section 33, T23S-R33E, N.M.P.M., Lea County, New Mexico;

Thence S 26°10' W, a distance of 2201.16' to the **Point of Beginning** of this easement having coordinates of Northing=457612.94 feet, Easting=776709.96 feet and continuing the following courses;

Thence N 00°01' E, a distance of 376.13' to an angle point;

Thence S 89°34' W, a distance of 15.06' to the **Point of Ending** having coordinates of Northing=457988.95 feet, Easting=776694.97 feet, from said point a 1" rebar w/ BC1913 found for the east quarter corner of Section 33, T23S-R33E, N.M.P.M., Lea County, New Mexico bears N 31°39' E a distance of 1878.88', covering **391.19' or 23.71 rods** and having an area of **0.27 acres**.

20' TEMPORARY WORK SPACE DESCRIPTION:

Being a temporary work space twenty (20) feet in width lying on the right side and adjoining the right side of the above described thirty (30) feet easement, having a total area of **0.20 acres**.

30' X 30' SURFACE SITE EASEMENT DESCRIPTION:

Being a surface site easement thirty (30) feet in width and thirty (30) feet in length and out of the southeast quarter of the southeast quarter (SE ¼ SE ¼) of Section 33, T23S-R33E, N.M.P.M. Lea County, New Mexico, and being more particularly described as follows;

Commencing from a 3" iron pipe w/ BC 1913 for the southwest corner of Section 33, T23S-R33E, N.M.P.M., Lea County, New Mexico;

Thence N 80°53' E a distance of 4324.55' to the **Point of Beginning** of this surface site and continuing the following courses;

N 00°01' W a distance of 30.00' to a point;

N 89°59' E a distance of 30.00' to a point;

S 00°01' E a distance of 30.00' to a point;

S 89°59' W a distance of 30.00' to the point of beginning, having an area of **0.02 acre**.

NOTES:

Bearings, distances and coordinates shown herein are based on New Mexico State Plane Coordinate System, NAD 83, East Zone 3001, US Survey Feet, all distances are grid.

I, B.L. Laman, New Mexico PLS No. 22404, hereby certify this survey to reflect an actual survey made on the ground under my supervision. This survey meets the minimum standards for surveying in New Mexico.

B.L. Laman PLS 22404
Date Signed: 09/30/2016
Horizon Row, LLC
571 State Street, Jasper, TX
(409) 202-5111 75951
Employee of Horizon Row, LLC



THISTLE UNIT 33 CTB #1
DEVON ENERGY PRODUCTION COMPANY, L.P.
IN THE SW/4 SE/4 AND THE SE/4 SE/4 OF
SECTION 33, TOWNSHIP 23 SOUTH, RANGE 33 EAST, N.M.P.M.
LEA COUNTY, NEW MEXICO
SHEET 1 OF 8
EXHIBIT "A"

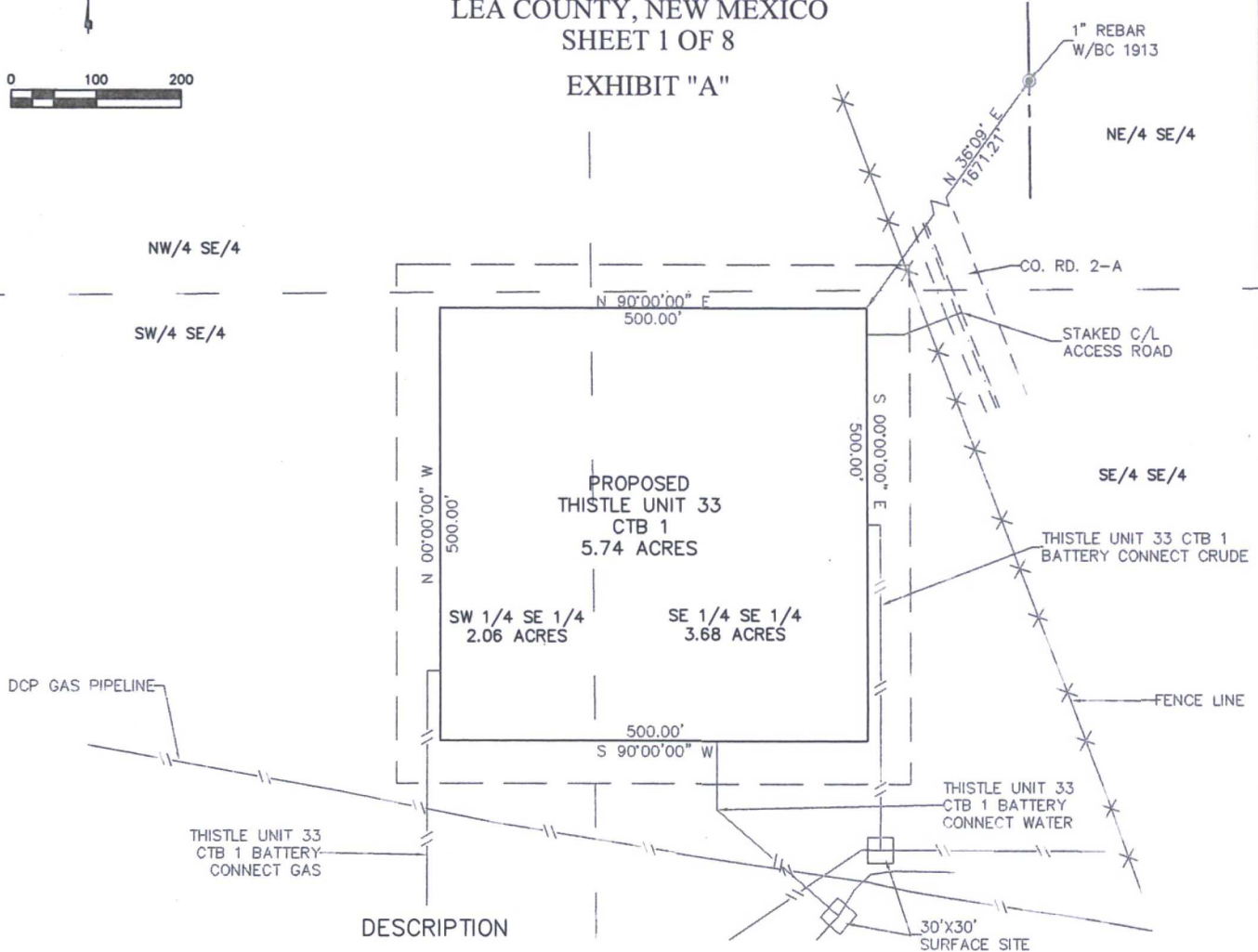
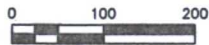

DESCRIPTION

BEING A CENTRAL TANK BATTERY EASEMENT LYING IN THE SW/4 SE/4 AND THE SE/4 SE/4 OF SECTION 33, TOWNSHIP 23 SOUTH, RANGE 33 EAST N.M.P.M., LEA COUNTY, NEW MEXICO.

BEGINNING AT THE NORTHEAST CORNER OF SAID EASEMENT, WHERE A 1" REBAR W/BC 1913 FOR THE EAST QUARTER CORNER OF SECTION 33, TOWNSHIP 23 SOUTH, RANGE 33 EAST N.M.P.M. BEARS N 36°09' E, A DISTANCE 1671.21;

THENCE S 00°00'00" E, A DISTANCE 500.0 FEET TO THE SOUTHEAST CORNER OF THIS EASEMENT;
 THENCE S 90°00'00" W, A DISTANCE 500.0 FEET TO THE SOUTHWEST CORNER OF THIS EASEMENT;
 THENCE N 00°00'00" W, A DISTANCE 500.0 FEET TO THE NORTHWEST CORNER OF THIS EASEMENT;
 THENCE N 90°00'00" E, A DISTANCE 500.0 FEET TO THE NORTHEAST CORNER OF THIS EASEMENT,
 TO THE POINT OF BEGINNING; CONTAINING 5.74 ACRES.

GENERAL NOTES:

- 1.) SEE THE ATTACHED LEGAL DESCRIPTION
- 2.) THE INTENT OF THIS SURVEY IS TO ACQUIRE A BUSINESS LEASE FOR THE PURPOSE OF BUILDING A TANK BATTERY.
- 3.) All bearings recited herein are based on the New Mexico State Plane Coordinate System NAD 83, New Mexico East Zone 3001, U.S. Survey Feet, all distances are grid.

I, B.L. Laman, New Mexico PLS No. 22404, hereby certify this survey to reflect an actual survey made on the ground under my supervision. This survey meets the minimum standards for surveying in New Mexico.

B.L. Laman PLS #22404
 Horizonrow, LLC
 DATE SIGNED: 09-30-2016
 571 STATE STREET JASPER, TX. 75951
 (409) 202-5111
 Employee of Horizonrow, LLC



DIRECTIONS TO LOCATION
 FROM STATE HIGHWAY 128 and 2-A ROAD, GO NORTH ON CO. RD. 2-A 3.32 MILES. LEAVE CO. RD. 2-A AND CONTINUE WEST 130.0' FEET TO THE NORTHEAST CORNER OF THIS SITE.

HORIZON ROW LLC

Drawn for:

devon

Drawn by:
CHRIS MAAS

Date: 07/18/2016

DEVON ENERGY PRODUCTION COMPANY, L.P.

THISTLE UNIT 33 CTB #1

SURVEY PLAT SHOWING
 A CENTRAL TANK BATTERY
 ON THE PROPERTY OF
 STATE OF NEW MEXICO

SITE NUMBER:
AA000000015

WBS NUMBER:
CC-121173.01

SCALE:
1" = 200'

REVISIONS:
9/27/16 CMAAS
SHEET:
1 OF 8

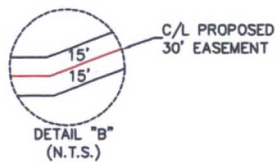

0+00.0 P.O.B./COUNTY ROAD 2-A
0+05.3 TOE OF SLOPE
0+18.1 TOP OF BANK
0+42.6 FENCE LINE
1+01.2 THISTLE UNIT 33 CTB 1 BATTERY CONNECT CRUDE
1+16.1 P.O.E./THISTLE UNIT 33 CTB 1

Note: All bearings recited herein are based on the New Mexico State Plane Coordinate System, NAD 83, New Mexico East Zone 3001, US Survey Feet, all distances are grid.

A circular professional seal for a surveyor in Mexico. The outer ring contains the text "PROFESIONAL SURVEYOR" at the bottom and "MEXICO" at the top. Inside the ring, the text "No. 22404" is prominently displayed in the center, and "ESTADO DE NUEVO LAREDO" is written in a smaller arc above it. The seal is stamped over a document that contains partially legible text, including "Mexico, PLS No. 22404 hereby", "reflects an actual survey", "under my supervision. This", "minimum standards Mexico", and "co." at the bottom left.

SHEET:
2 OF 8

SECTION 33, T23S-R33E, N.M.P.M.,
LEA COUNTY, NEW MEXICO

LEGAL DESCRIPTION

FOR

DEVON ENERGY PRODUCTION COMPANY, L.P.

STATE OF NEW MEXICO

30' EASEMENT DESCRIPTION:

BEING an easement thirty (30) feet in width lying fifteen (15) feet on the right side and fifteen (15) feet on the left side of the survey centerline described below, being out of the southeast quarter of the southeast quarter (SE ¼ SE ¼) of Section 33, Township 23 South, Range 33 East, N.M.P.M., Lea County, New Mexico, and being out of a parcel of land owned by the State of New Mexico. Said centerline of easement being more particularly described as follows:

Commencing from a 1" rebar w/ BC1913 found for the east quarter corner of Section 33, T23S-R33E, N.M.P.M., Lea County, New Mexico;

Thence S 32°52' W, a distance of 1611.49' to the **Point of Beginning** of this easement having coordinates of Northing=458234.80 feet, Easting=776806.38 feet and continuing the following courses;

Thence S 69°07' W, a distance of 72.59' to an angle point;

Thence S 89°57' E, a distance of 43.51' to the **Point of Ending** having coordinates of Northing=458208.89 feet, Easting=776695.05 feet, from said point a 1" rebar w/ BC1913 found for the east quarter corner of Section 33, T23S-R33E, N.M.P.M., Lea County, New Mexico bears N 35°33' E a distance of 1695.52', covering **116.10' or 7.04 rods** and having an area of **0.08 acres**.

NOTES:

Bearings, distances and coordinates shown herein are based on New Mexico State Plane Coordinate System, NAD 83, East Zone 3001, US Survey Feet, all distances are grid.

I, B.L. Laman, New Mexico PLS No. 22404, hereby certify this survey to reflect an actual survey made on the ground under my supervision. This survey meets the minimum standards for surveying in New Mexico.

B.L. Laman PLS 22404
Date Signed: 07/22/2016
Horizon Row, LLC
571 State Street, Jasper, TX
(409) 202-5111 75951
Employee of Horizon Row, LLC



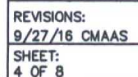

SECTION 33, T23S-R33E, N.M.P.M.,
LEA COUNTY, NEW MEXICO

LEGAL DESCRIPTION

FOR

DEVON ENERGY PRODUCTION COMPANY, L.P.

STATE OF NEW MEXICO

30' EASEMENT DESCRIPTION:

BEING an easement thirty (30) feet in width lying fifteen (15) feet on the right side and fifteen (15) feet on the left side of the survey centerline described below, being out of the southwest quarter of the southeast quarter (SW $\frac{1}{4}$ SE $\frac{1}{4}$) of Section 33, Township 23 South, Range 33 East, N.M.P.M., Lea County, New Mexico, and being out of a parcel of land owned by the State of New Mexico. Said centerline of easement being more particularly described as follows:

Commencing from a 3" iron pipe w/ BC1913 found for the southwest corner of Section 33, T23S-R33E, N.M.P.M., Lea County, New Mexico;

Thence N 82°47' E, a distance of 3784.94' to the **Point of Beginning** of this easement having coordinates of Northing=457388.53 feet, Easting=776179.96 feet and continuing the following courses;

Thence N 00°00' E, a distance of 430.71' to an angle point;

Thence S 89°38' E, a distance of 14.99' to the **Point of Ending** having coordinates of Northing=457819.34 feet, Easting=776194.99 feet, from said point a 1" rebar w/ BC1913 found for the east quarter corner of Section 33, T23S-R33E, N.M.P.M., Lea County, New Mexico bears N 40°01' E a distance of 2310.25', covering **445.70' or 27.01 rods** and having an area of **0.31 acres**.

20' TEMPORARY WORK SPACE DESCRIPTION:

Being a temporary work space twenty (20) feet in width lying on the left side and adjoining the left side of the above described thirty (30) feet easement, having a total area of **0.23 acres**.

30' X 30' SURFACE SITE EASEMENT DESCRIPTION:

Being a surface site easement thirty (30) feet in width and thirty (30) feet in length and out of the southwest quarter of the southeast quarter (SW $\frac{1}{4}$ SE $\frac{1}{4}$) of Section 33, T23S-R33E, N.M.P.M. Lea County, New Mexico, and being more particularly described as follows;

Commencing from a 3" iron pipe w/ BC 1913 for the southwest corner of Section 33, T23S-R33E, N.M.P.M., Lea County, New Mexico;

Thence N 82°58' E a distance of 3768.19' to the **Point of Beginning** of this surface site and continuing the following courses;

N 00°00' E a distance of 30.00' to a point;

S 90°00' E a distance of 30.00' to a point;

S 00°00' W a distance of 30.00' to a point;

N 90°00' W a distance of 30.00' to the point of beginning, having an area of **0.02 acre**.

NOTES:

Bearings, distances and coordinates shown herein are based on New Mexico State Plane Coordinate System, NAD 83, East Zone 3001, US Survey Feet, all distances are grid.

I, B.L. Laman, New Mexico PLS No. 22404, hereby certify this survey to reflect an actual survey made on the ground under my supervision. This survey meets the minimum standards for surveying in New Mexico.



B.L. Laman PLS 22404
Date Signed: 09/30/2016
Horizon Row, LLC
571 State Street, Jasper, TX
(409) 202-5111 75951
Employee of Horizon Row, LLC



EXHIBIT "A"
PAGE 6 of 8
SECTION 33, T23S-R33E, N.M.P.M.
LEA COUNTY, NEW MEXICO

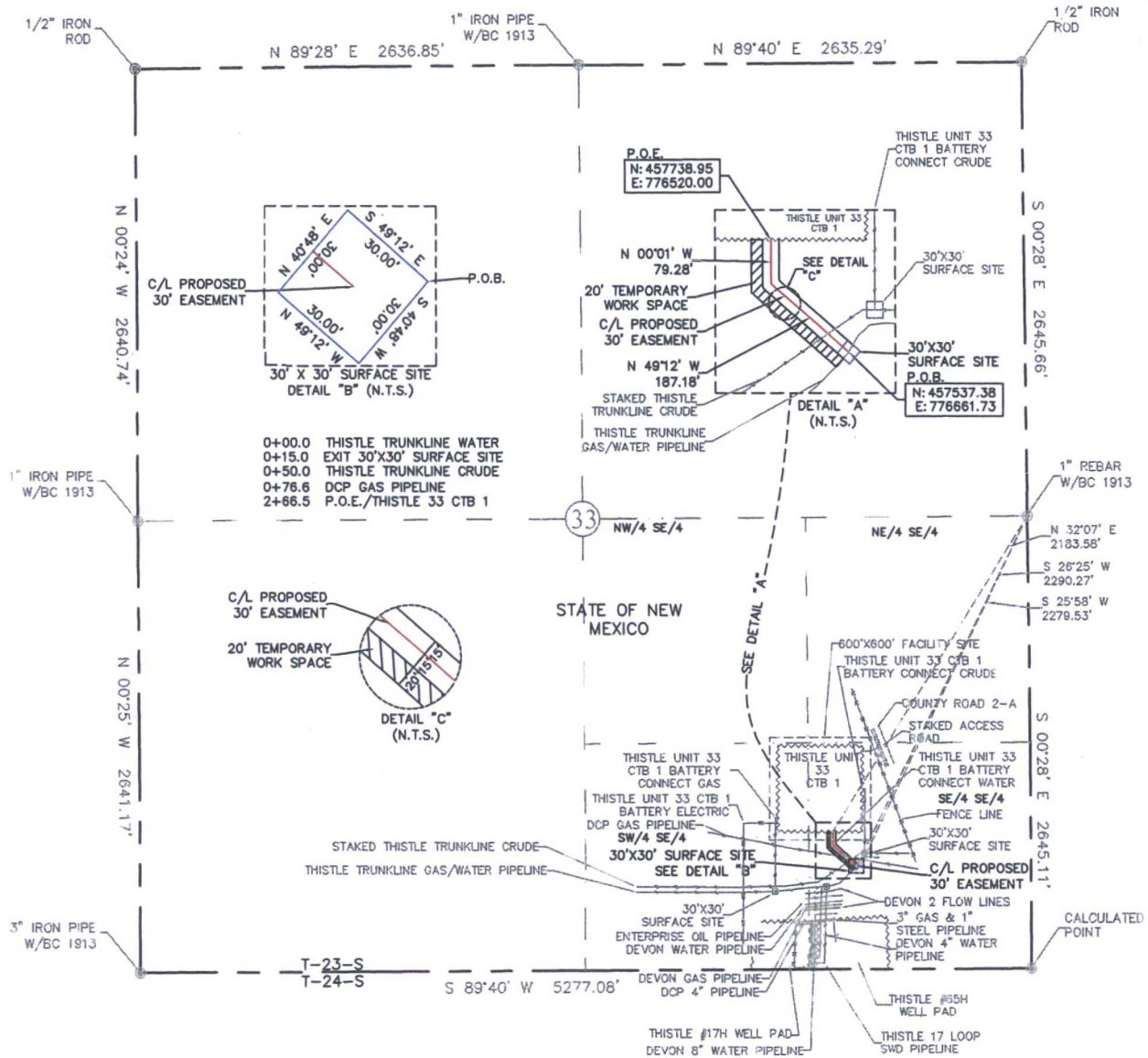

QUARTER/ QUARTER	30' X 30' SURFACE SITE	30' EASEMENT AREA	20' TEMPORARY EASEMENT AREA	FEET	RODS
SE 1/4 OF SE 1/4	0.02 ACRES	0.18 ACRES	0.13 ACRES	266.46'	16.15

SEE THE ATTACHED LEGAL DESCRIPTION

Note: All bearings recited herein are based on the New Mexico State Plane Coordinate System, NAD 83, New Mexico East Zone 3001, US Survey Feet, all distances are grid.

I, B.L. Laman, New Mexico PLS No. 22404, hereby certify this survey to reflect an actual survey made on the ground under my supervision. This survey meets the minimum standards for surveying in New Mexico.

B.L. Laman PLS #22404
Date Signed: 09-30-2016
Horizonrow, LLC
571 State Street Jasper, TX.
(409) 202-5111 75951
Employee of Horizonrow, LLC

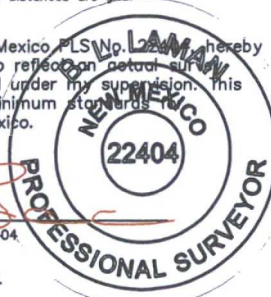

HORIZON ROW LLC

Drawn for:

devon

Drawn by:
CHRIS MAAS

Date: 07/16/2016

DEVON ENERGY PRODUCTION COMPANY, L.P.
THISTLE UNIT 33 CTB 1
BATTERY CONNECT
(WATER)
PROPOSED 30' EASEMENT
ON THE PROPERTY OF
STATE OF NEW MEXICO
SECTION 33, T23S-R33E, N.M.P.M.

LINE NUMBER:
761046Z
WBS NUMBER:
CC-121173.03
SCALE:
1" = 1000'
REVISIONS:
9/27/16 CMAAS
SHEET:
6 OF 8

0 1000 2000



SECTION 33, T23S-R33E, N.M.P.M.,
LEA COUNTY, NEW MEXICO

LEGAL DESCRIPTION

FOR

DEVON ENERGY PRODUCTION COMPANY, L.P.

STATE OF NEW MEXICO

30' EASEMENT DESCRIPTION:

BEING an easement thirty (30) feet in width lying fifteen (15) feet on the right side and fifteen (15) feet on the left side of the survey centerline described below, being out of the southeast quarter of the southeast quarter (SE ¼ SE ¼) of Section 33, Township 23 South, Range 33 East, N.M.P.M., Lea County, New Mexico, and being out of a parcel of land owned by the State of New Mexico. Said centerline of easement being more particularly described as follows:

Commencing from a 1" rebar w/ BC1913 found for the east quarter corner of Section 33, T23S-R33E, N.M.P.M., Lea County, New Mexico;

Thence S 26°25' W, a distance of 2290.27' to the **Point of Beginning** of this easement having coordinates of Northing=457537.38 feet, Easting=776661.73 feet and continuing the following courses;

Thence N 49°12' W, a distance of 187.18' to an angle point;

Thence N 00°01' W, a distance of 79.28' to the **Point of Ending** having coordinates of Northing=457738.95 feet, Easting=776520.00 feet, from said point a 1" rebar w/ BC1913 found for the east quarter corner of Section 33, T23S-R33E, N.M.P.M., Lea County, New Mexico bears N 32°07' E a distance of 2183.58', covering **266.46' or 16.15 rods** and having an area of **0.18 acres**.

20' TEMPORARY WORKSPACE DESCRIPTION:

Being a temporary work space twenty (20) feet in width lying on the left side and adjoining the left side of the above described thirty (30) feet easement, having a total area of **0.13 acres**.

30' X 30' SURFACE SITE EASEMENT DESCRIPTION:

Being a surface site easement thirty (30) feet in width and thirty (30) feet in length and out of the southeast quarter of the southeast quarter (SE ¼ SE ¼) of Section 33, T23S-R33E, N.M.P.M. Lea County, New Mexico, and being more particularly described as follows;

Commencing from a 1" rebar w/ BC 1913 for the east quarter corner of Section 33, T23S-R33E, N.M.P.M., Lea County, New Mexico;

Thence S 25°58' W a distance of 2279.53' to the **Point of Beginning** of this surface site and continuing the following courses;

S 40°48' W a distance of 30.00' to a point;

N 49°12' W a distance of 30.00' to a point;

N 40°48' E a distance of 30.00' to a point;

S 49°12' E a distance of 30.00' to the point of beginning, having an area of **0.02 acre**.

NOTES:

Bearings, distances and coordinates shown herein are based on New Mexico State Plane Coordinate System, NAD 83, East Zone 3001, US Survey Feet, all distances are grid.

I, B.L. Laman, New Mexico PLS No. 22404, hereby certify this survey to reflect an actual survey made on the ground under my supervision. This survey meets the minimum standards for surveying in New Mexico.

B.L. Laman PLS 22404

Date Signed: 09/30/2016

Horizon Row, LLC

571 State Street, Jasper, TX

(409) 202-5111

75951

Employee of Horizon Row, LLC



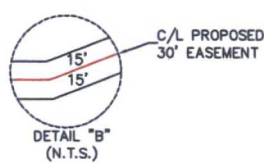

0+00.0	P.O.B./COUNTY ROAD 2-A
0+05.3	TOE OF SLOPE
0+18.1	TOP OF BANK
0+42.6	FENCE LINE
1+16.1	P.O.E./THISTLE UNIT 33 CTB 1

A circular professional seal for a surveyor in Mexico. The outer ring contains the text "PROFESSIONAL SURVEYOR" at the bottom and "MEXICO" at the top. Inside this is a smaller circle with "NEW MEXICO" at the top and "SURVEYOR GENERAL" at the bottom. In the center is a circle with the number "22404".

REVISIONS:
9/27/16 CMAAS

SHEET:
2 OF 8

SECTION 33, T23S-R33E, N.M.P.M.,
LEA COUNTY, NEW MEXICO

LEGAL DESCRIPTION

FOR

DEVON ENERGY PRODUCTION COMPANY, L.P.

STATE OF NEW MEXICO

30' EASEMENT DESCRIPTION:

BEING an easement thirty (30) feet in width lying fifteen (15) feet on the right side and fifteen (15) feet on the left side of the survey centerline described below, being out of the southeast quarter of the southeast quarter (SE $\frac{1}{4}$ SE $\frac{1}{4}$) of Section 33, Township 23 South, Range 33 East, N.M.P.M., Lea County, New Mexico, and being out of a parcel of land owned by the State of New Mexico. Said centerline of easement being more particularly described as follows:

Commencing from a 1" rebar w/ BC1913 found for the east quarter corner of Section 33, T23S-R33E, N.M.P.M., Lea County, New Mexico;

Thence S $32^{\circ}52'$ W, a distance of 1611.49' to the **Point of Beginning** of this easement having coordinates of Northing=458234.80 feet, Easting=776806.38 feet and continuing the following courses;

Thence S $69^{\circ}07'$ W, a distance of 72.59' to an angle point;

Thence S $89^{\circ}57'$ E, a distance of 43.51' to the **Point of Ending** having coordinates of Northing=458208.89 feet, Easting=776695.05 feet, from said point a 1" rebar w/ BC1913 found for the east quarter corner of Section 33, T23S-R33E, N.M.P.M., Lea County, New Mexico bears N $35^{\circ}33'$ E a distance of 1695.52', covering **116.10' or 7.04 rods** and having an area of **0.08 acres**.

NOTES:

Bearings, distances and coordinates shown herein are based on New Mexico State Plane Coordinate System, NAD 83, East Zone 3001, US Survey Feet, all distances are grid.

I, B.L. Laman, New Mexico PLS No. 22404, hereby certify this survey to reflect an actual survey made on the ground under my supervision. This survey meets the minimum standards for surveying in New Mexico.



B.L. Laman PLS 22404
Date Signed: 09/30/2016
Horizon Row, LLC
571 State Street, Jasper, TX
(409) 202-5111 75951
Employee of Horizon Row, LLC



EXHIBIT "A"
 PAGE 5 of 8
 SECTION 33, T23S-R33E, N.M.P.M.
 LEA COUNTY, NEW MEXICO

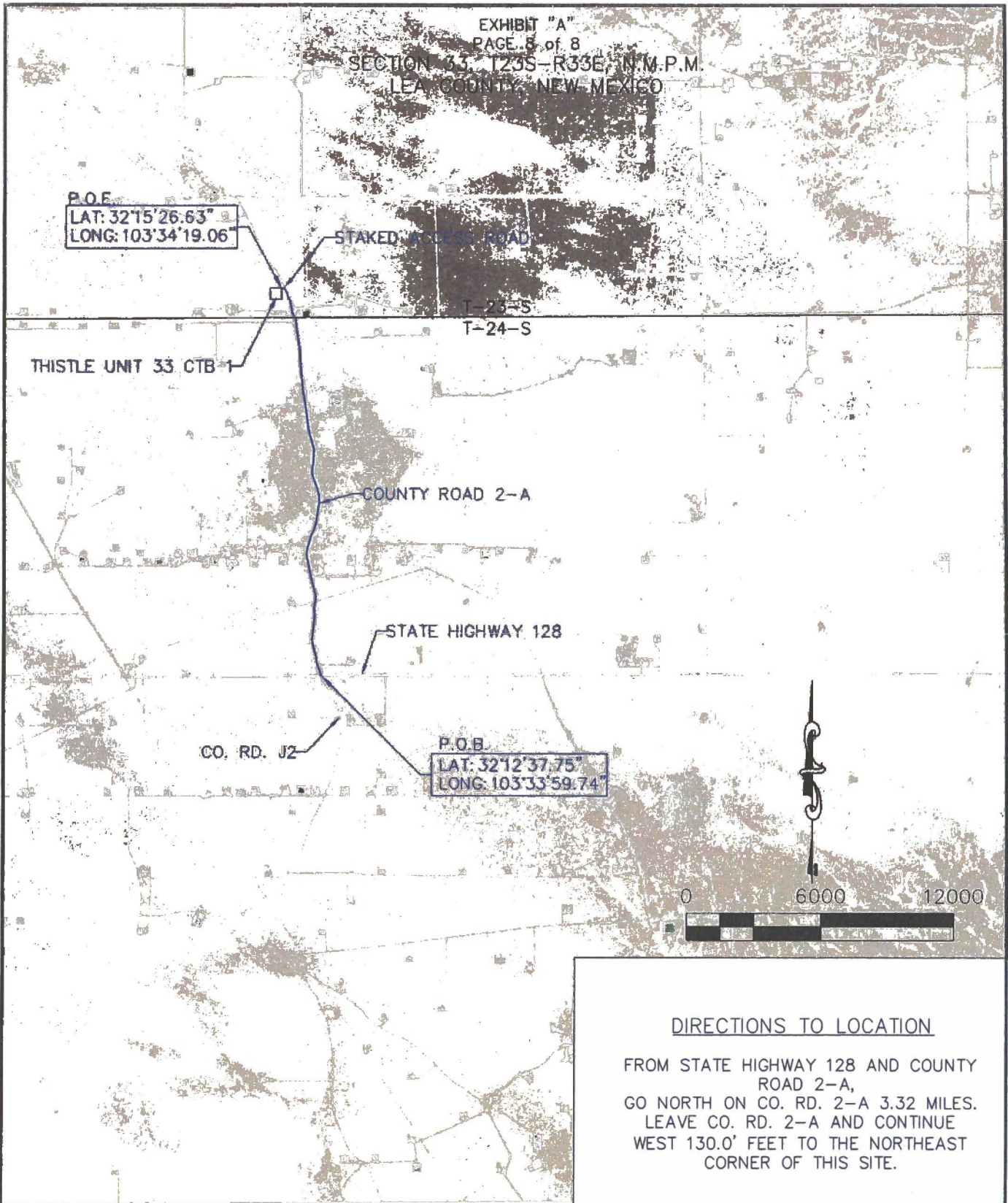

DIRECTIONS TO LOCATION

FROM STATE HIGHWAY 128 AND COUNTY ROAD 2-A,
 GO NORTH ON CO. RD. 2-A 3.32 MILES.
 LEAVE CO. RD. 2-A AND CONTINUE
 WEST 130.0' FEET TO THE NORTHEAST
 CORNER OF THIS SITE.

HORIZON ROW LLC

Drawn for:



Drawn by:
 CHRIS MAAS

Date: 07/18/2016

DEVON ENERGY PRODUCTION COMPANY, L.P.
 VICINITY MAP

PROPOSED TANK BATTERY
 ON THE PROPERTY OF
 STATE OF NEW MEXICO

SITE NUMBER:
 AA000000015

WBS NUMBER:
 CC-121173.01

SCALE:
 1" = 6000'

REVISIONS:

SHEET:
 8 OF 8



This map is for informational purposes only and is not intended to be used as a legal document. It is not intended to be used as a legal document. It is not intended to be used as a legal document.

WGS_1984_Web_Mercator_Auxiliary_Spheroid

Prepared by: User

Map is current as of: 28-Jul-2016

Scale: 1:25,457
0 0.50 1.00 1.50 2.00 Miles

Major Facility (DWH)
△ Compressor Station
□ Gas Processing Plant

- Duration: 30 days. Install 10 days prior to completion. Devon will contact BLM for additional time if needed.
- Disturbance: Existing
- Contents: Treated Water and/or back up will be Fresh Water
- Size of pipe: 10" or 12"
- Length of Pipe: TW-18,393', FW-4,208'
- Type of Pipe: Layflat

Thistle Unit 153H, 152H, 157H Wells

Green Clean XL TW Frac Pond

Tw Transfer Line

Thistle FW Frac pond



This map is for illustrative purposes only and is neither a legally recorded map nor survey and is not intended to be used as such. Devon makes no warranty, representation, or statement of any kind regarding this map.

WGS_1984_Web_Mercator_Auxiliary_Sphere
Prepared by: _User
Map is current as of: 12-Dec-2016

0 0.14 0.28 0.56 1:28,457

Miles

• DYN Currently Drilling
• DYN Currently Fracking

We are contractually obligated to buy Caliche from the Pit as shown from an agreement with the Surface owner. If you need something different please put it in writing so we do not wind up in any litigation.

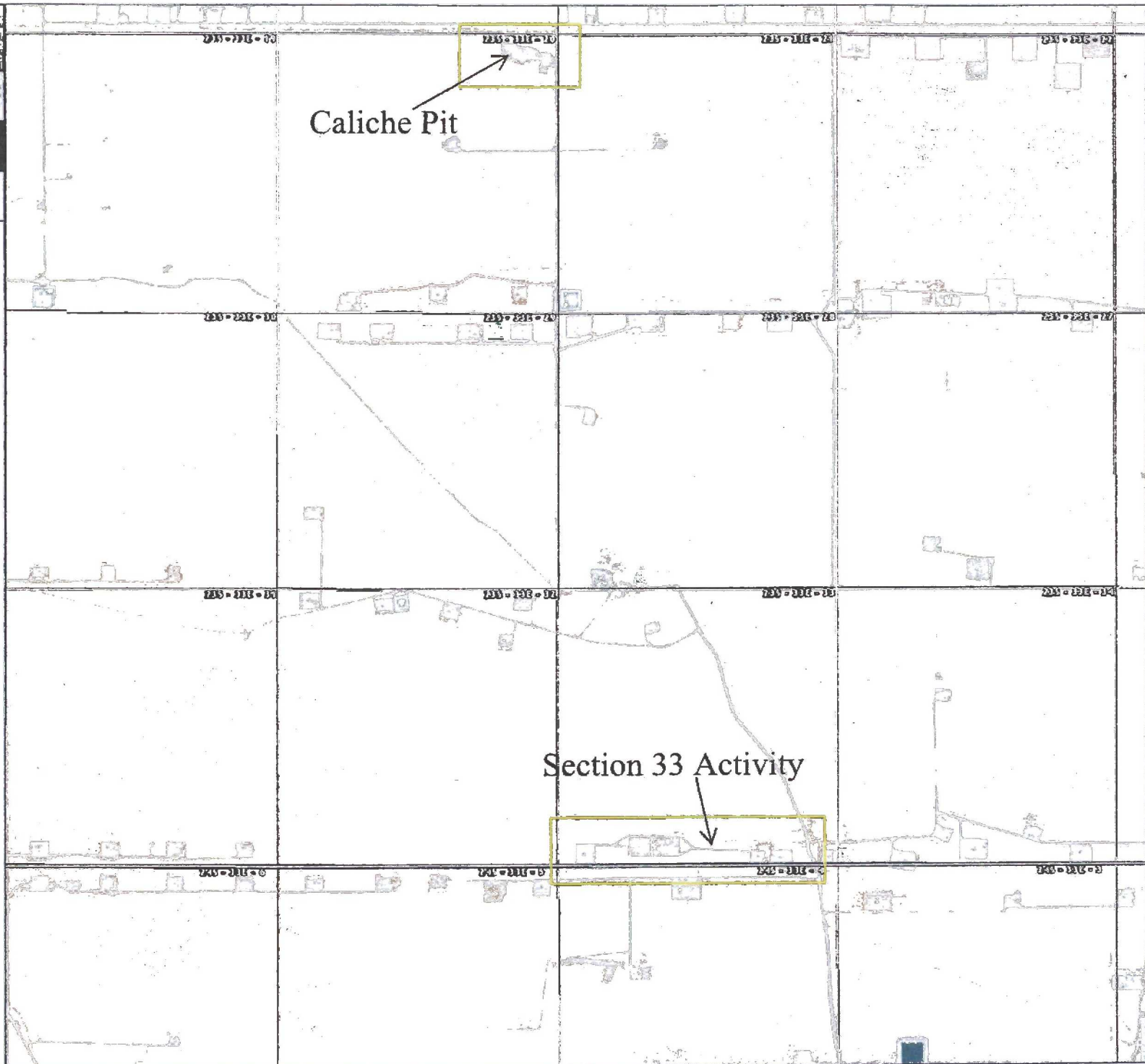

H&P Flex Rig Location Layout

4 Well Pad

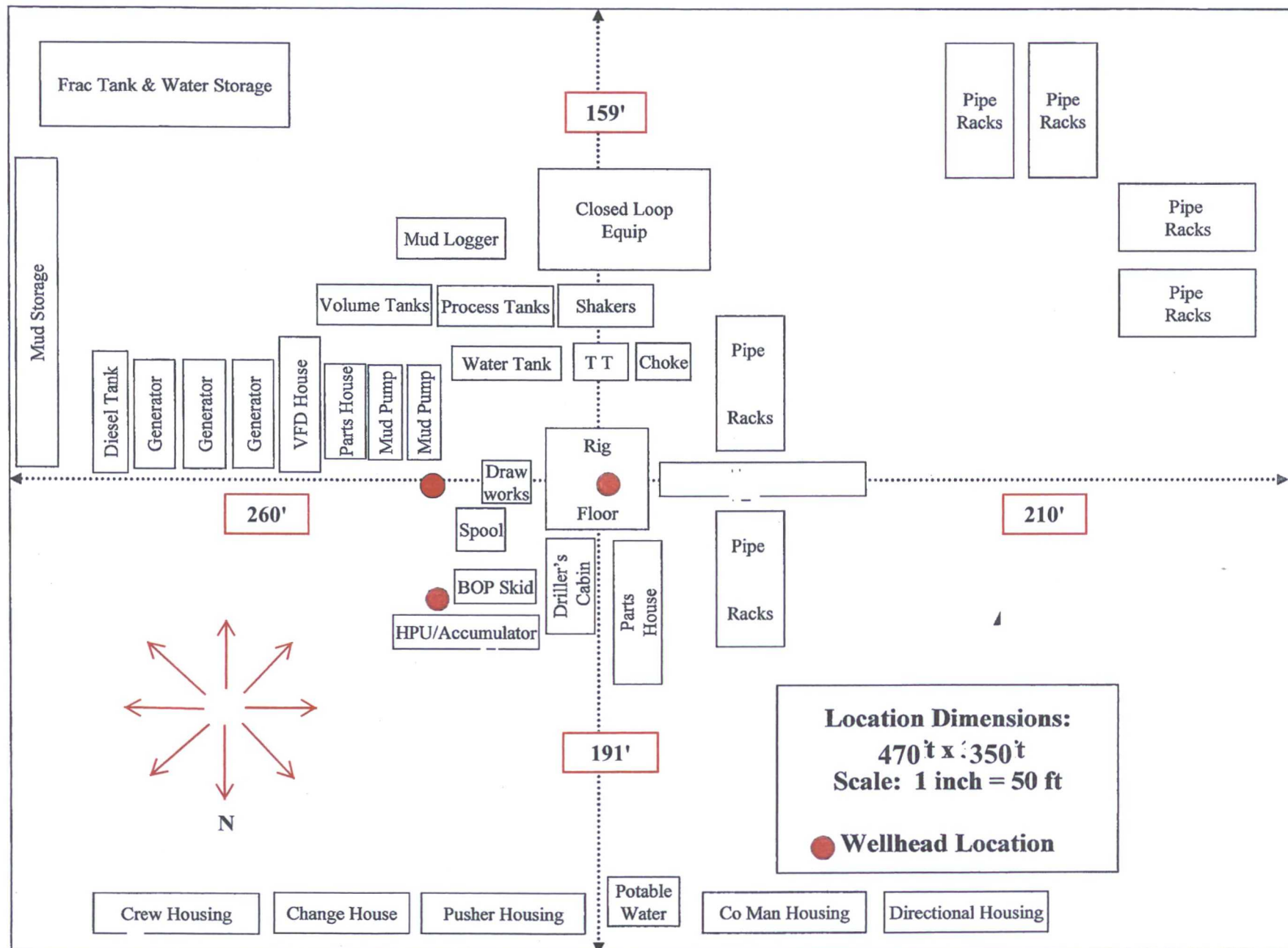

**PROPOSED INTERIM SITE RECLAMATION
FOR THISTLE UNIT 152H**
SECTION 33, TOWNSHIP 23 SOUTH, RANGE 33 EAST, N.M.P.M.
LEA COUNTY, STATE OF NEW MEXICO

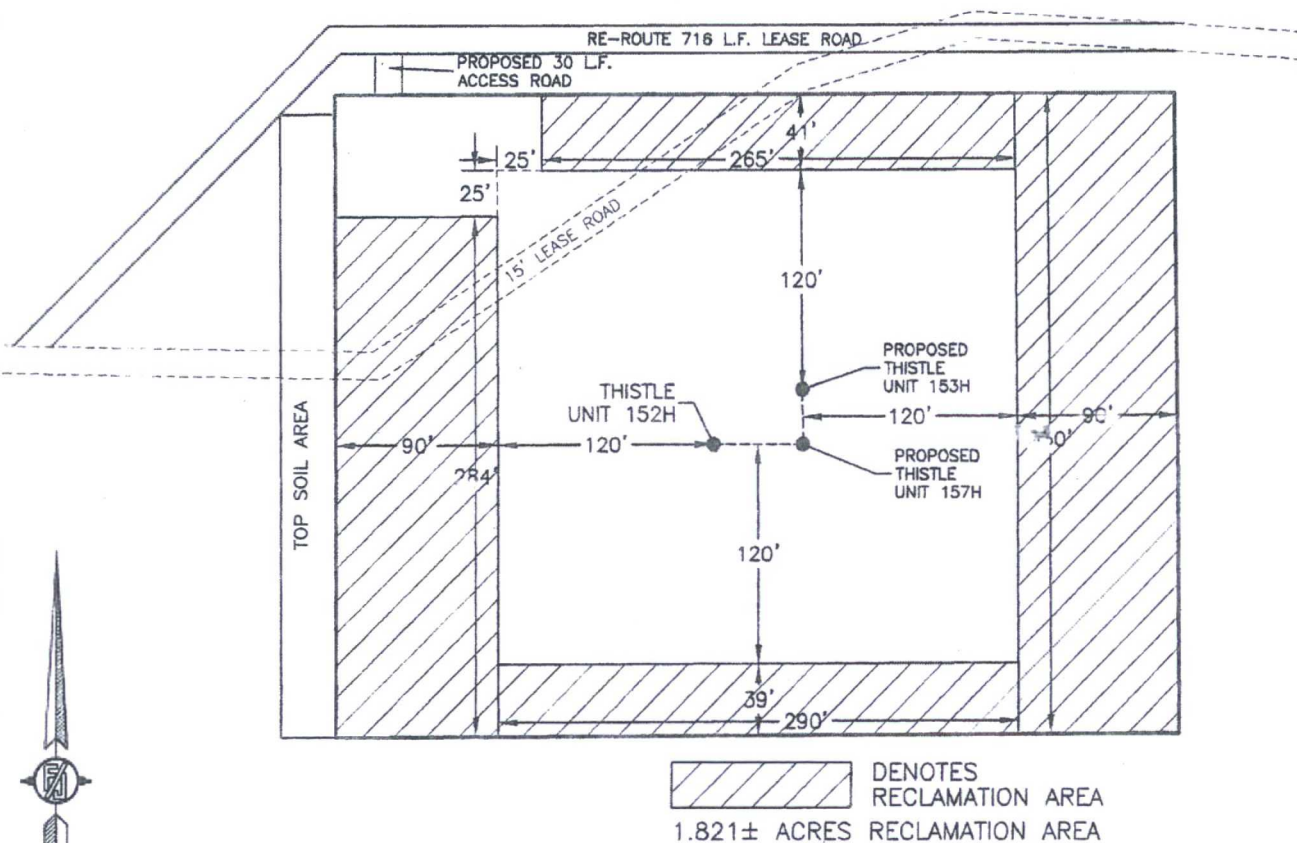

0 10 50 100 200
SCALE 1" = 100'

DEVON ENERGY PRODUCTION COMPANY, L.P.
THISTLE UNIT 152H
 LOCATED 340 FT. FROM THE SOUTH LINE
 AND 1230 FT. FROM THE WEST LINE OF
 SECTION 33, TOWNSHIP 23 SOUTH,
 RANGE 33 EAST, N.M.P.M.
 LEA COUNTY, STATE OF NEW MEXICO

JUNE 21, 2016

MADRON SURVEYING, INC. 301 SOUTH CANAL (575) 234-3341 **CARLSBAD, NEW MEXICO**

SURVEY NO. 4718