

SECTION 33, TOWNSHIP 23 SOUTH, RANGE 33 EAST, N.M.P.M.
LEA COUNTY, STATE OF NEW MEXICO
SITE MAP

NOTE: LATITUDE AND LONGITUDE COORDINATES ARE SHOWN USING THE NORTH AMERICAN DATUM OF 1983 (NAD83). LISTED NEW MEXICO STATE PLANE EAST COORDINATES ARE GRID (NAD83). BASIS OF BEARING AND DISTANCES USED ARE NEW MEXICO STATE PLANE EAST COORDINATES MODIFIED TO THE SURFACE. ELEVATION VALUES ARE NAVD 88.

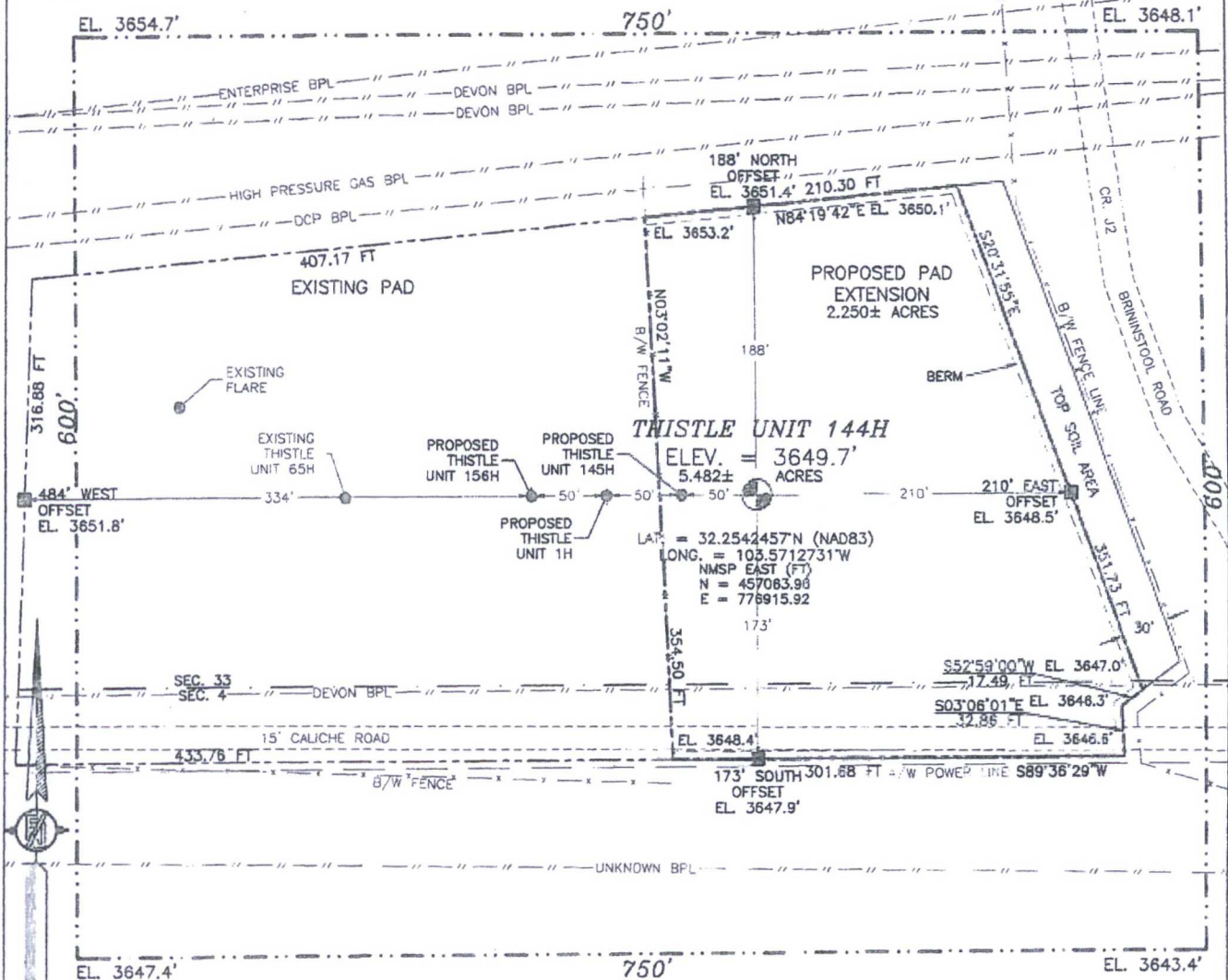

010 55 110 220

SCALE 1" = 110'

DIRECTIONS TO LOCATION

FROM STATE HWY. 128 AND CR. J2 (BRININSTOOL) GO NORTH ON J2 3.0 MILES, TURN LEFT ON CALICHE ROAD AND GO WEST 147' TO THE SOUTHEAST PAD CORNER FOR THIS LOCATION.

DEVON ENERGY PRODUCTION COMPANY, L.P.

THISTLE UNIT 144H

LOCATED 124 FT. FROM THE SOUTH LINE
AND 783 FT. FROM THE EAST LINE OF
SECTION 33, TOWNSHIP 23 SOUTH,
RANGE 33 EAST, N.M.P.M.
LEA COUNTY, STATE OF NEW MEXICO

JUNE 22, 2016

SURVEY NO. 4722

MADRON SURVEYING, INC.

301 SOUTH CANAL
(575) 234-3341

CARLSBAD, NEW MEXICO

**PROPOSED INTERIM SITE RECLAMATION
FOR THISTLE UNIT 144H**
SECTION 33, TOWNSHIP 23 SOUTH, RANGE 33 EAST, N.M.P.M.
LEA COUNTY, STATE OF NEW MEXICO

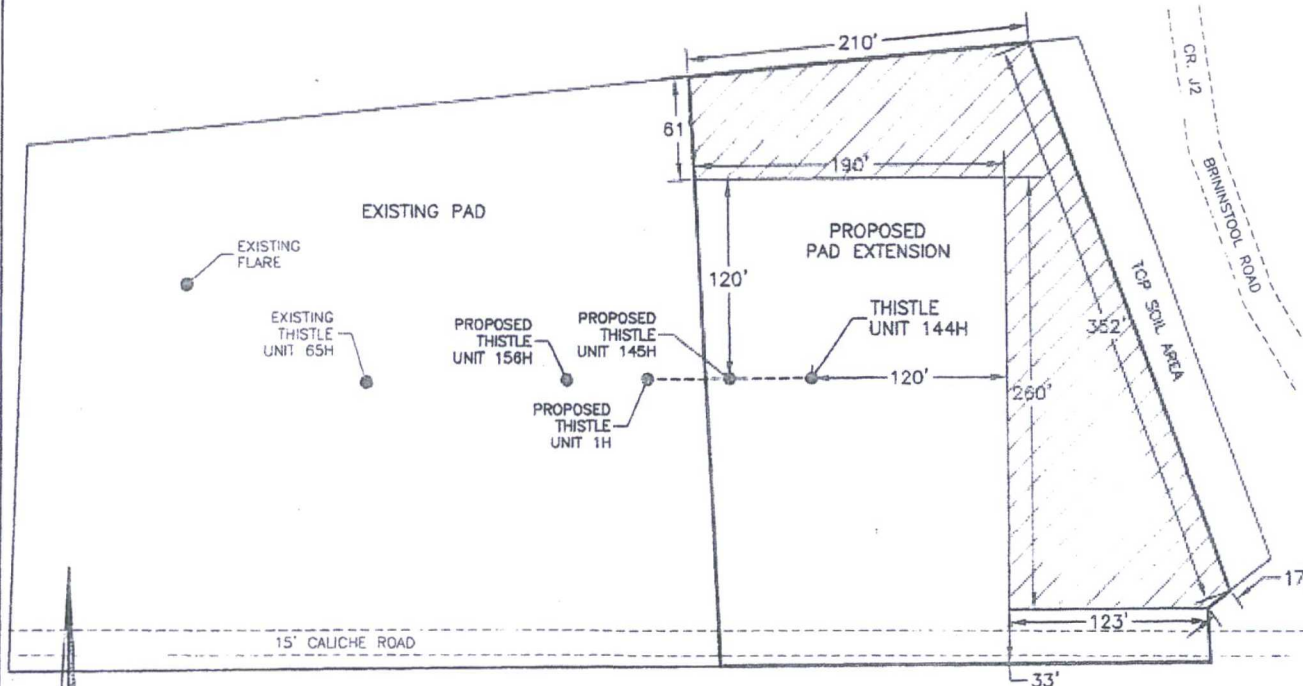

 DENOTES
RECLAMATION AREA
0.923± ACRES RECLAMATION AREA

0 10 50 100 200
SCALE 1" = 100'

DEVON ENERGY PRODUCTION COMPANY, L.P.
THISTLE UNIT 144H
LOCATED 124 FT. FROM THE SOUTH LINE
AND 783 FT. FROM THE EAST LINE OF
SECTION 33, TOWNSHIP 23 SOUTH,
RANGE 33 EAST, N.M.P.M.
LEA COUNTY, STATE OF NEW MEXICO

JUNE 22, 2016

SURVEY NO. 4722

MADRON SURVEYING, INC. 301 SOUTH CANAL (575) 234-3341 **CARLSBAD, NEW MEXICO**

SECTION 33, TOWNSHIP 23 SOUTH, RANGE 33 EAST, N.M.P.M.
LEA COUNTY, STATE OF NEW MEXICO
LOCATION VERIFICATION MAP

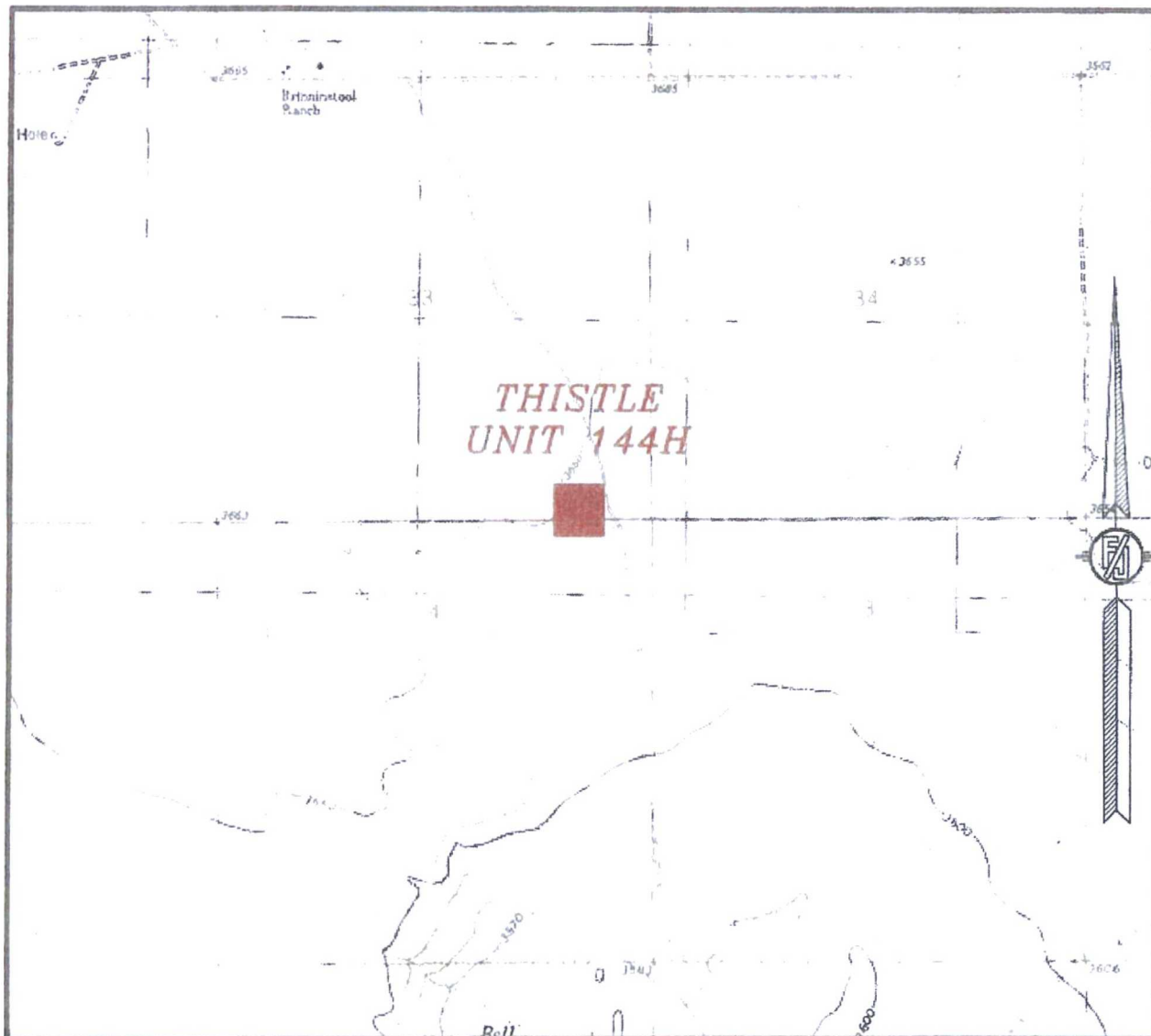

USGS QUAD MAP:
TIP TOP WELLS

NOT TO SCALE

DEVON ENERGY PRODUCTION COMPANY, L.P.
THISTLE UNIT 144H

LOCATED 124 FT. FROM THE SOUTH LINE
AND 783 FT. FROM THE EAST LINE OF
SECTION 33, TOWNSHIP 23 SOUTH,
RANGE 33 EAST, N.M.P.M.
LEA COUNTY, STATE OF NEW MEXICO

JUNE 22, 2016

SURVEY NO. 4722

MADRON SURVEYING, INC. 301 SOUTH CANAL (575) 234-3341 CARLSBAD, NEW MEXICO

SECTION 33, TOWNSHIP 23 SOUTH, RANGE 33 EAST, N.M.P.M.
LEA COUNTY, STATE OF NEW MEXICO
VICINITY MAP

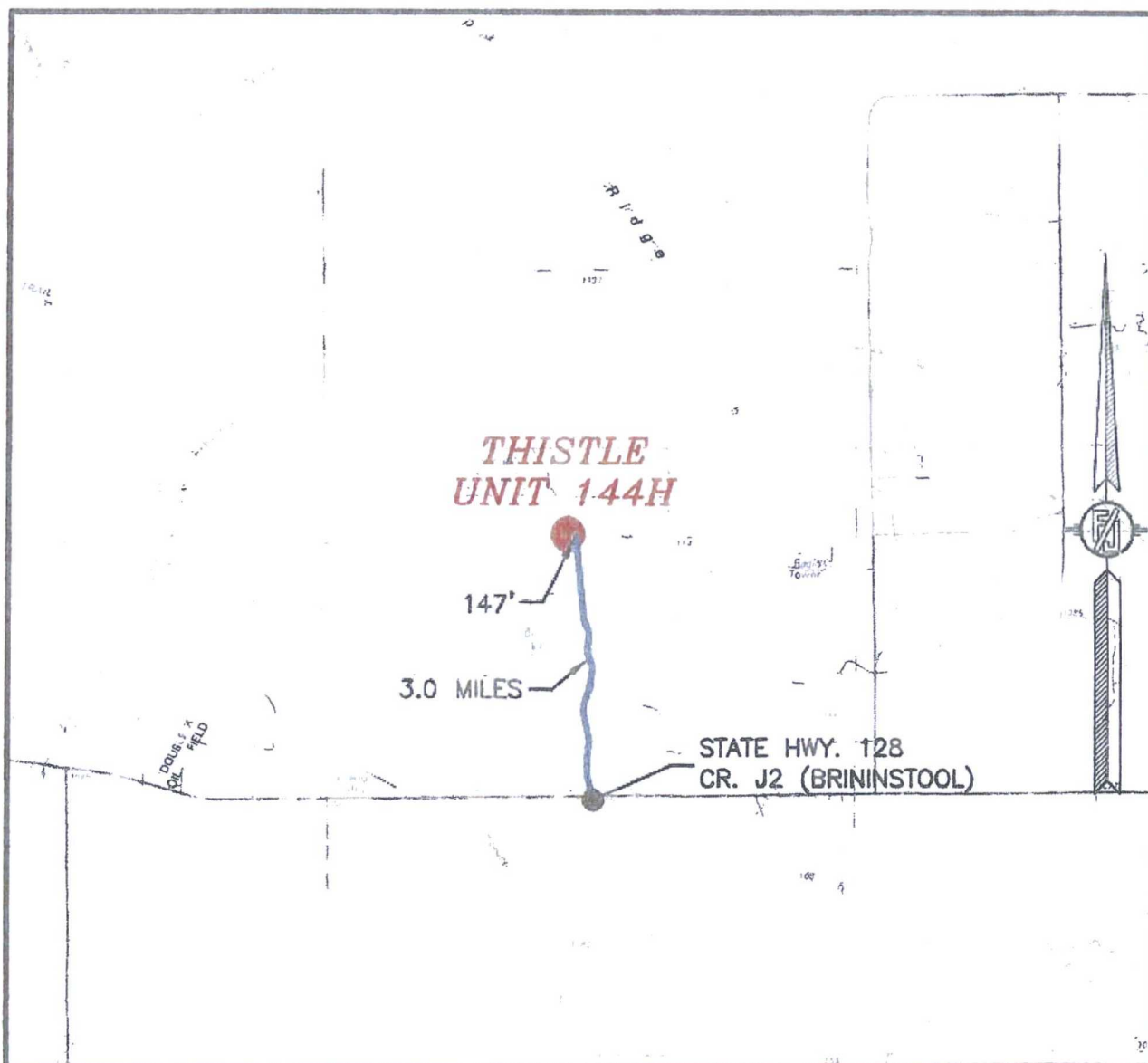

DISTANCES IN MILES

NOT TO SCALE

DIRECTIONS TO LOCATION

FROM STATE HWY. 128 AND CR. J2 (BRININSTOOL) GO NORTH ON J2
3.0 MILES, TURN LEFT ON CALICHE ROAD AND GO WEST 147' TO THE
SOUTHEAST PAD CORNER FOR THIS LOCATION.

**DEVON ENERGY PRODUCTION COMPANY, L.P.
THISTLE UNIT 144H**

LOCATED 124 FT. FROM THE SOUTH LINE
AND 783 FT. FROM THE EAST LINE OF
SECTION 33, TOWNSHIP 23 SOUTH,
RANGE 33 EAST, N.M.P.M.
LEA COUNTY, STATE OF NEW MEXICO

JUNE 22, 2016

SURVEY NO. 4722

MADRON SURVEYING, INC. 301 SOUTH CANAL CARLSBAD, NEW MEXICO
(575) 234-3341

SECTION 33, TOWNSHIP 23 SOUTH, RANGE 33 EAST, N.M.P.M.
LEA COUNTY, STATE OF NEW MEXICO
AERIAL PHOTO

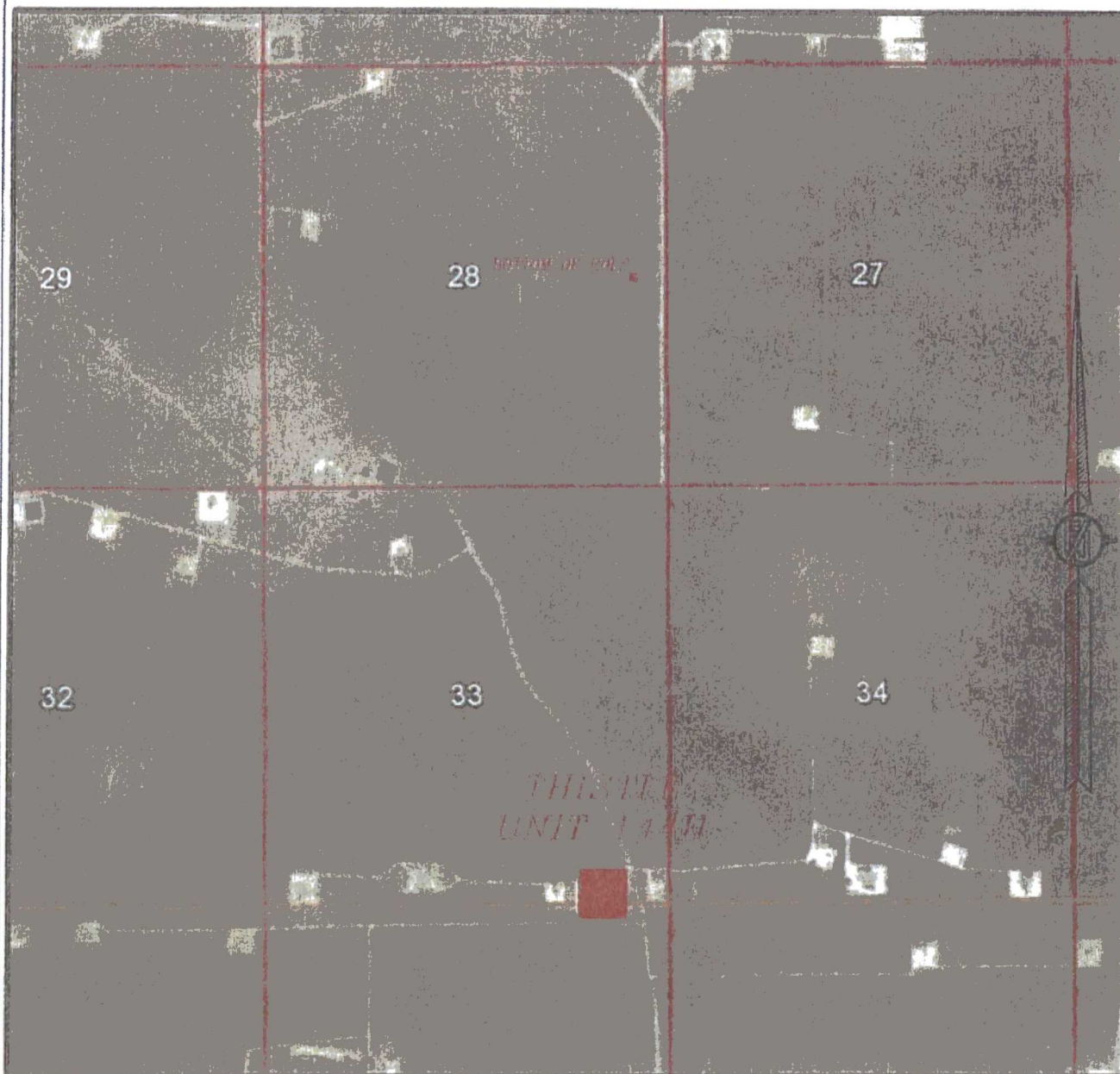

NOT TO SCALE
AERIAL PHOTO:
GOOGLE EARTH
FEB. 2014

DEVON ENERGY PRODUCTION COMPANY, L.P.
THISTLE UNIT 144H

LOCATED 124 FT. FROM THE SOUTH LINE
AND 783 FT. FROM THE EAST LINE OF
SECTION 33, TOWNSHIP 23 SOUTH,
RANGE 33 EAST, N.M.P.M.
LEA COUNTY, STATE OF NEW MEXICO

JUNE 22, 2016

SURVEY NO. 4722

MADRON SURVEYING, INC. 301 SOUTH CANAL (575) 234-3341 CARLSBAD, NEW MEXICO

SECTION 33, TOWNSHIP 23 SOUTH, RANGE 33 EAST, N.M.P.M.
LEA COUNTY, STATE OF NEW MEXICO
AERIAL ACCESS ROUTE MAP

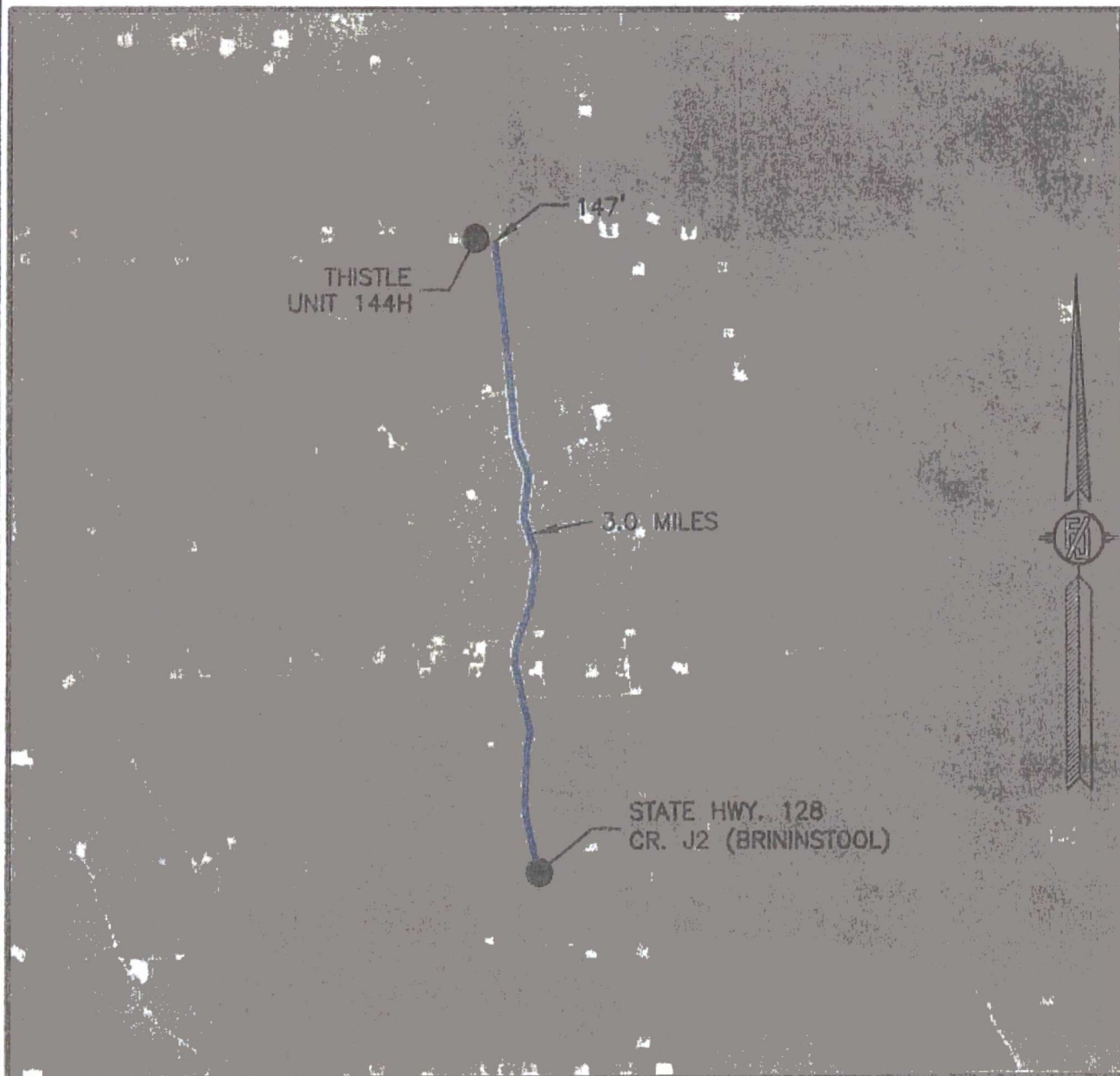

NOT TO SCALE
AERIAL PHOTO:
GOOGLE EARTH
FEB. 2014

DEVON ENERGY PRODUCTION COMPANY, L.P.
THISTLE UNIT 144H

LOCATED 124 FT. FROM THE SOUTH LINE
AND 783 FT. FROM THE EAST LINE OF
SECTION 33, TOWNSHIP 23 SOUTH,
RANGE 33 EAST, N.M.P.M.
LEA COUNTY, STATE OF NEW MEXICO

JUNE 22, 2016

SURVEY NO. 4722

MADRON SURVEYING, INC. 301 SOUTH CANAL (575) 234-3341 CARLSBAD, NEW MEXICO

SECTION 33, TOWNSHIP 23 SOUTH, RANGE 33 EAST, N.M.P.M.
LEA COUNTY, STATE OF NEW MEXICO
AERIAL ACCESS ROUTE MAP



NOT TO SCALE
AERIAL PHOTO:
GOOGLE EARTH
FEB. 2014

DEVON ENERGY PRODUCTION COMPANY, L.P.
THISTLE UNIT 144H

LOCATED 124 FT. FROM THE SOUTH LINE
AND 783 FT. FROM THE EAST LINE OF
SECTION 33, TOWNSHIP 23 SOUTH,
RANGE 33 EAST, N.M.P.M.
LEA COUNTY, STATE OF NEW MEXICO

JUNE 22, 2016

SURVEY NO. 4722

MADRON SURVEYING, INC. 301 SOUTH CANAL (575) 234-3341 CARLSBAD, NEW MEXICO

One Mile Radius Map

Estimated distances to nearest wellbores:

*From SHL: Thistle Unit 65H	150' W
Thistle Unit 65H	85' W
Thistle Unit 17H	630' W
Thistle Unit 32H	Crosses Wellbore
Thistle Unit 54H	90' W
*From BHL: Thistle Unit 54H	300' W

23S-33E

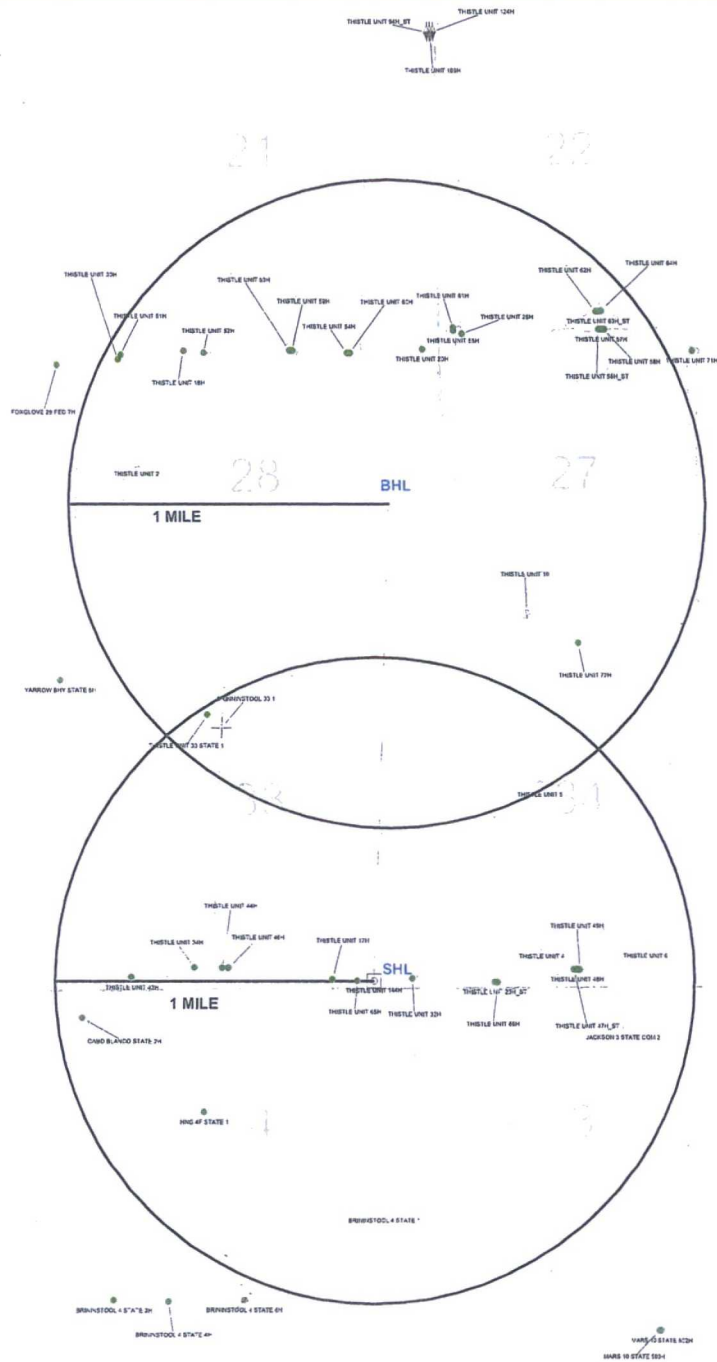

24S-33E

devon

Permian Basin - Southeast New Mexico

Thistle Unit 144H

1 Mile Radius Map



POSTED WELL DATA

Well Label

WELL SYMBOLS
 ABANDONED WATER WELL
 DRY AND ABANDONED WELL
 GAS PRODUCING WELL
 JUNKED AND ABANDONED
 OIL PRODUCING WELL
 PROPOSED
 WAITING ON COMPLETION

August 8, 2016

DEVON & AFFILIATES TO 100% OWN

THISTLE UNIT 33 CTB #1
DEVON ENERGY PRODUCTION COMPANY, L.P.
IN THE SW/4 SE/4 AND THE SE/4 SE/4 OF
SECTION 33, TOWNSHIP 23 SOUTH, RANGE 33 EAST, N.M.P.M.
LEA COUNTY, NEW MEXICO
SHEET 1 OF 8
EXHIBIT "A"

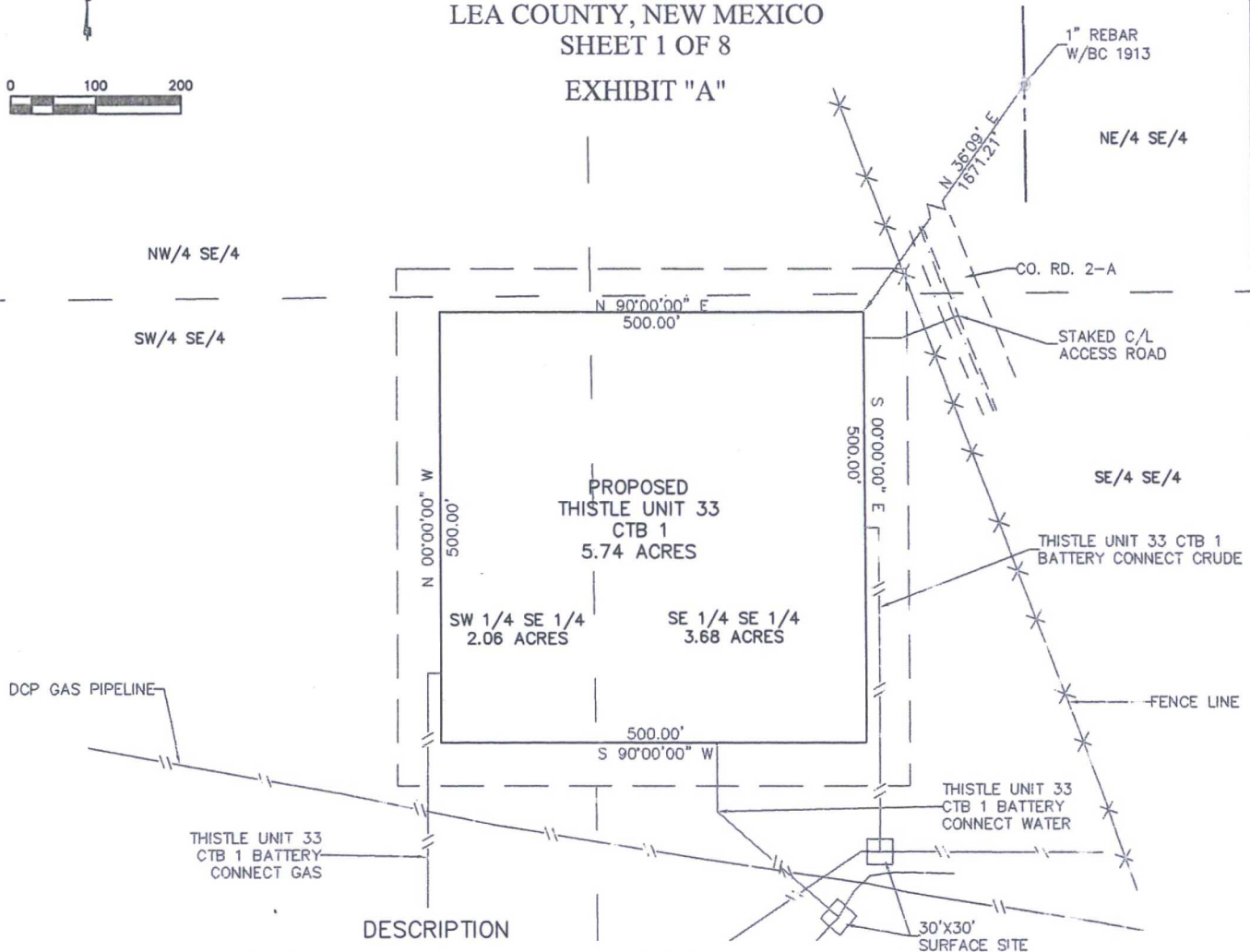

BEING A CENTRAL TANK BATTERY EASEMENT LYING IN THE SW/4 SE/4 AND THE SE/4 SE/4 OF SECTION 33, TOWNSHIP 23 SOUTH, RANGE 33 EAST N.M.P.M., LEA COUNTY, NEW MEXICO.

BEGINNING AT THE NORTHEAST CORNER OF SAID EASEMENT, WHERE A 1" REBAR W/BC 1913 FOR THE EAST QUARTER CORNER OF SECTION 33, TOWNSHIP 23 SOUTH, RANGE 33 EAST N.M.P.M. BEARS N 36°09' E, A DISTANCE 1671.21;

THENCE S 00°00'00" E, A DISTANCE 500.0 FEET TO THE SOUTHEAST CORNER OF THIS EASEMENT;
 THENCE S 90°00'00" W, A DISTANCE 500.0 FEET TO THE SOUTHWEST CORNER OF THIS EASEMENT;
 THENCE N 00°00'00" W, A DISTANCE 500.0 FEET TO THE NORTHWEST CORNER OF THIS EASEMENT;
 THENCE N 90°00'00" E, A DISTANCE 500.0 FEET TO THE NORTHEAST CORNER OF THIS EASEMENT,
 TO THE POINT OF BEGINNING; CONTAINING 5.74 ACRES.

GENERAL NOTES:

- 1.) SEE THE ATTACHED LEGAL DESCRIPTION
- 2.) THE INTENT OF THIS SURVEY IS TO ACQUIRE A BUSINESS LEASE FOR THE PURPOSE OF BUILDING A TANK BATTERY.

3.) All bearings recited herein are based on the New Mexico State Plane Coordinate System, NAD 83, New Mexico East Zone 3001, US Survey Feet, all distances are grid.

I, B.L. Laman, New Mexico PLS No. 22404, hereby certify this survey to reflect an actual survey made on the ground under my supervision. This survey meets the minimum standards for surveying in New Mexico.

B.L. Laman
 Horizonrow, LLC
 DATE SIGNED: 09-30-2016
 571 STATE STREET JASPER, TX 75851
 (409) 222-5111
 Employee of Horizonrow, LLC



DIRECTIONS TO LOCATION
 FROM STATE HIGHWAY 128 and 2-A ROAD, GO NORTH ON CO. RD. 2-A 3.32 MILES. LEAVE CO. RD. 2-A AND CONTINUE WEST 130.0' FEET TO THE NORTHEAST CORNER OF THIS SITE.

HORIZON ROW LLC

Drawn for:

Drawn by:
 CHRIS MAAS

Date: 07/18/2016

DEVON ENERGY PRODUCTION COMPANY, L.P.

THISTLE UNIT 33 CTB #1

SURVEY PLAT SHOWING
 A CENTRAL TANK BATTERY
 ON THE PROPERTY OF
 STATE OF NEW MEXICO

SITE NUMBER:
 AA00000015

WBS NUMBER:
 CC-121173.01

SCALE:
 1" = 200'

REVISIONS:
 9/27/16 CMAAS

SHEET:
 1 OF 8

EXHIBIT "A"
PAGE 2 of 8
SECTION 33, T23S-R33E, N.M.P.M.
LEA COUNTY, NEW MEXICO

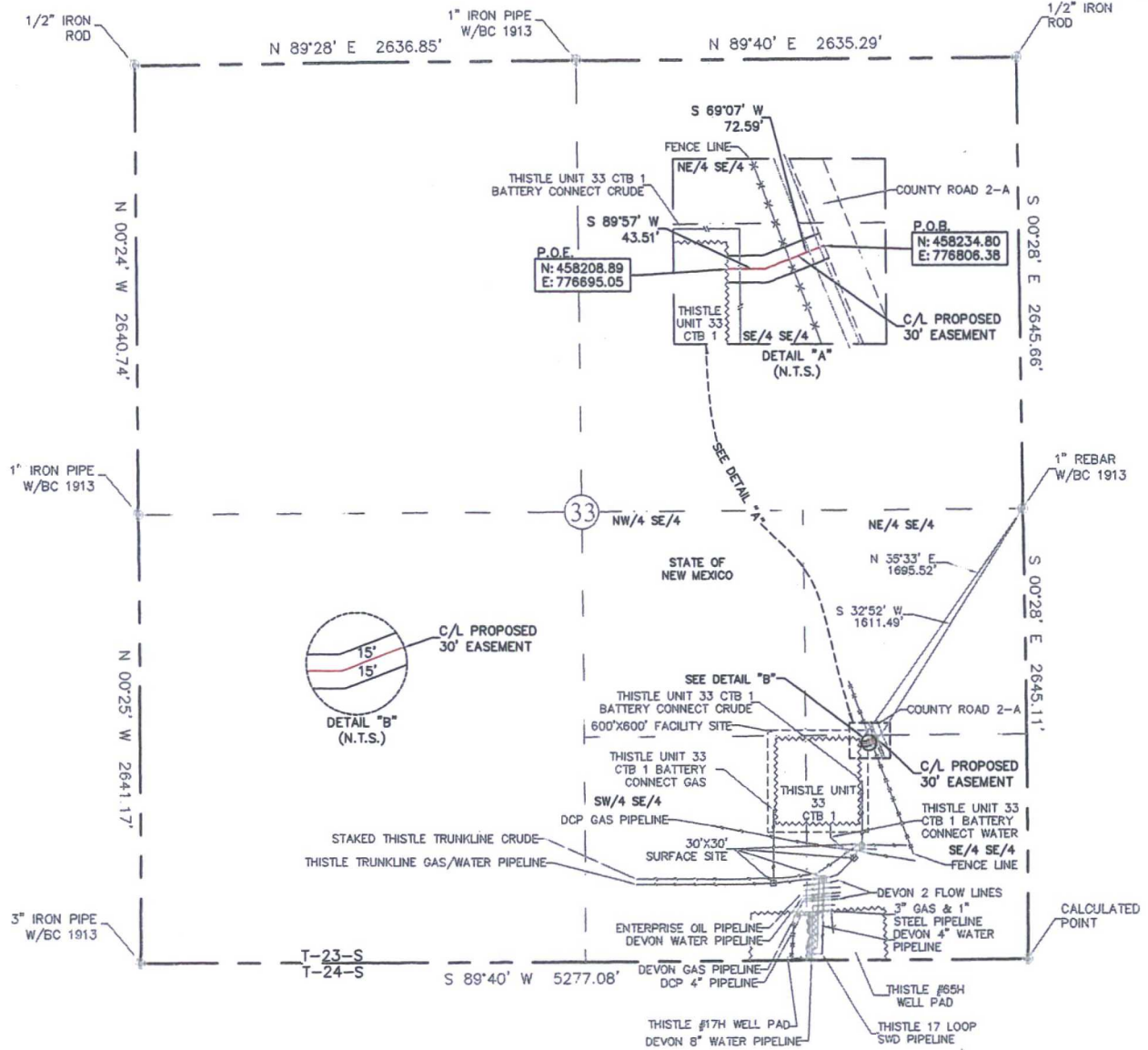

QUARTER/ QUARTER	30' EASEMENT AREA	FEET	RODS
SE 1/4 OF SE 1/4	0.08 ACRES	116.10'	7.04

SEE THE ATTACHED LEGAL DESCRIPTION

Note: All bearings recited herein are based on the New Mexico State Plane Coordinate System, NAD 83, New Mexico East Zone 3001, US Survey Feet, all distances are grid.

I, B.L. Laman, New Mexico PLS No. 22404, hereby certify this survey to reflect an actual survey made on the ground under my supervision. This survey meets the minimum standards for surveying in New Mexico.

B.L. Laman PLS #22404
Date Signed: 09-30-2016
Horizonrow, LLC
571 State Street Jasper, TX.
(409) 202-5111 75951
Employee of Horizonrow, LLC

HORIZON ROW LLC

Drawn for:

devon

Drawn by:
CHRIS MAAS

Date: 07/16/2016

DEVON ENERGY PRODUCTION COMPANY, L.P.

THISTLE UNIT 33 CTB 1
(30' ROAD EASEMENT)

PROPOSED 30' EASEMENT
ON THE PROPERTY OF
STATE OF NEW MEXICO

SECTION 33, T23S-R33E, N.M.P.M.

SITE NUMBER:

AA000000015

WBS NUMBER:

CC-121173.01

SCALE:

1" = 1000'

REVISIONS:

9/27/16 CMAAS

SHEET:

2 OF 8

0 1000 2000

SECTION 33, T23S-R33E, N.M.P.M.,
LEA COUNTY, NEW MEXICO

LEGAL DESCRIPTION

FOR

DEVON ENERGY PRODUCTION COMPANY, L.P.

STATE OF NEW MEXICO

30' EASEMENT DESCRIPTION:

BEING an easement thirty (30) feet in width lying fifteen (15) feet on the right side and fifteen (15) feet on the left side of the survey centerline described below, being out of the southeast quarter of the southeast quarter (SE ¼ SE ¼) of Section 33, Township 23 South, Range 33 East, N.M.P.M., Lea County, New Mexico, and being out of a parcel of land owned by the State of New Mexico. Said centerline of easement being more particularly described as follows:

Commencing from a 1" rebar w/ BC1913 found for the east quarter corner of Section 33, T23S-R33E, N.M.P.M., Lea County, New Mexico;

Thence S 32°52' W, a distance of 1611.49' to the **Point of Beginning** of this easement having coordinates of Northing=458234.80 feet, Easting=776806.38 feet and continuing the following courses;

Thence S 69°07' W, a distance of 72.59' to an angle point;

Thence S 89°57' E, a distance of 43.51' to the **Point of Ending** having coordinates of Northing=458208.89 feet, Easting=776695.05 feet, from said point a 1" rebar w/ BC1913 found for the east quarter corner of Section 33, T23S-R33E, N.M.P.M., Lea County, New Mexico bears N 35°33' E a distance of 1695.52', covering **116.10' or 7.04 rods** and having an area of **0.08 acres**.

NOTES:

Bearings, distances and coordinates shown herein are based on New Mexico State Plane Coordinate System, NAD 83, East Zone 3001, US Survey Feet, all distances are grid.

I, B.L. Laman, New Mexico PLS No. 22404, hereby certify this survey to reflect an actual survey made on the ground under my supervision. This survey meets the minimum standards for surveying in New Mexico.



B.L. Laman PLS 22404
Date Signed: 09/30/2016
Horizon Row, LLC
571 State Street, Jasper, TX
(409) 202-5111 75951
Employee of Horizon Row, LLC



EXHIBIT "A"
PAGE 4 of 8
SECTION 33, T23S-R33E, N.M.P.M.
LEA COUNTY, NEW MEXICO

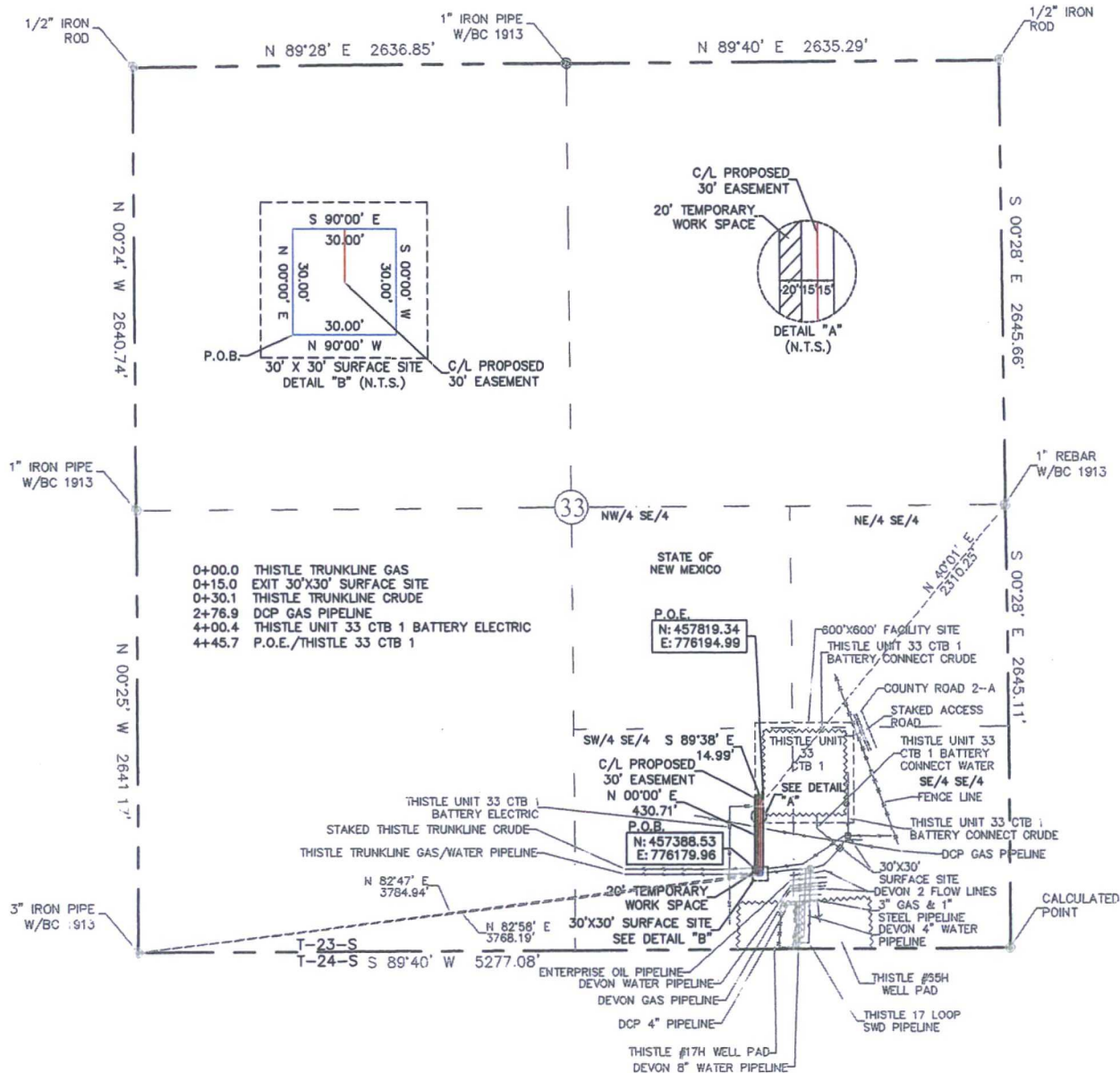

QUARTER/ QUARTER	30' X 30' SURFACE SITE	30' EASEMENT AREA	20' TEMPORARY EASEMENT AREA	FEET	RODS
SW 1/4 OF SE 1/4	0.02 ACRES	0.31 ACRES	0.23 ACRES	445.70'	27.01

SEE THE ATTACHED LEGAL DESCRIPTION

Note: All bearings recited herein are based on the New Mexico State Plane Coordinate System, NAD 83, New Mexico East Zone 3001, US Survey Feet, all distances are grid.

I, B.L. Laman, New Mexico Professional Surveyor, hereby certify this survey to reflect an actual survey made on the ground under my supervision. This survey meets the minimum standards for surveying in New Mexico.

B.L. Laman PLS #22404
Date Signed: 09-30-2016
Horizonrow, LLC
571 State Street Jasper, TX.
(409) 202-5111 75951
Employee of Horizonrow, LLC

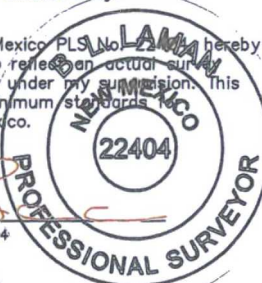

HORIZON ROW LLC

Drawn for:

devon

Drawn by:
CHRIS MAAS

Date: 07/16/2016

DEVON ENERGY PRODUCTION COMPANY, L.P.
THISTLE UNIT 33 CTB 1
BATTERY CONNECT

(GAS)
PROPOSED 30' EASEMENT
ON THE PROPERTY OF
STATE OF NEW MEXICO
SECTION 33, T23S-R33E, N.M.P.M.

LINE NUMBER:

761046X

WBS NUMBER:
CC-121173.01

SCALE:
1" = 1000'

REVISIONS:

9/27/16 CMAAS

SHEET:
4 OF 8

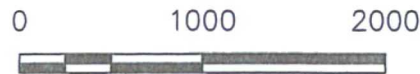

SECTION 33, T23S-R33E, N.M.P.M.,
LEA COUNTY, NEW MEXICO

LEGAL DESCRIPTION

FOR

DEVON ENERGY PRODUCTION COMPANY, L.P.

STATE OF NEW MEXICO

30' EASEMENT DESCRIPTION:

BEING an easement thirty (30) feet in width lying fifteen (15) feet on the right side and fifteen (15) feet on the left side of the survey centerline described below, being out of the southwest quarter of the southeast quarter (SW ¼ SE ¼) of Section 33, Township 23 South, Range 33 East, N.M.P.M., Lea County, New Mexico, and being out of a parcel of land owned by the State of New Mexico. Said centerline of easement being more particularly described as follows:

Commencing from a 3" iron pipe w/ BC1913 found for the southwest corner of Section 33, T23S-R33E, N.M.P.M., Lea County, New Mexico;

Thence N 82°47' E, a distance of 3784.94' to the **Point of Beginning** of this easement having coordinates of Northing=457388.53 feet, Easting=776179.96 feet and continuing the following courses;

Thence N 00°00' E, a distance of 430.71' to an angle point;

Thence S 89°38' E, a distance of 14.99' to the **Point of Ending** having coordinates of Northing=457819.34 feet, Easting=776194.99 feet, from said point a 1" rebar w/ BC1913 found for the east quarter corner of Section 33, T23S-R33E, N.M.P.M., Lea County, New Mexico bears N 40°01' E a distance of 2310.25', covering **445.70' or 27.01 rods** and having an area of **0.31 acres**.

20' TEMPORARY WORK SPACE DESCRIPTION:

Being a temporary work space twenty (20) feet in width lying on the left side and adjoining the left side of the above described thirty (30) feet easement, having a total area of **0.23 acres**.

30' X 30' SURFACE SITE EASEMENT DESCRIPTION:

Being a surface site easement thirty (30) feet in width and thirty (30) feet in length and out of the southwest quarter of the southeast quarter (SW ¼ SE ¼) of Section 33, T23S-R33E, N.M.P.M. Lea County, New Mexico, and being more particularly described as follows;

Commencing from a 3" iron pipe w/ BC 1913 for the southwest corner of Section 33, T23S-R33E, N.M.P.M., Lea County, New Mexico;

Thence N 82°58' E a distance of 3768.19' to the **Point of Beginning** of this surface site and continuing the following courses;

N 00°00' E a distance of 30.00' to a point;

S 90°00' E a distance of 30.00' to a point;

S 00°00' W a distance of 30.00' to a point;

N 90°00' W a distance of 30.00' to the point of beginning, having an area of **0.02 acre**.

NOTES:

Bearings, distances and coordinates shown herein are based on New Mexico State Plane Coordinate System, NAD 83, East Zone 3001, US Survey Feet, all distances are grid.

I, B.L. Laman, New Mexico PLS No. 22404, hereby certify this survey to reflect an actual survey made on the ground under my supervision. This survey meets the minimum standards for surveying in New Mexico.



B.L. Laman PLS 22404
Date Signed: 09/30/2016
Horizon Row, LLC
571 State Street, Jasper, TX
(409) 202-5111 75951
Employee of Horizon Row, LLC



EXHIBIT "A"
PAGE 6 of 8
SECTION 33, T23S-R33E, N.M.P.M.
LEA COUNTY, NEW MEXICO

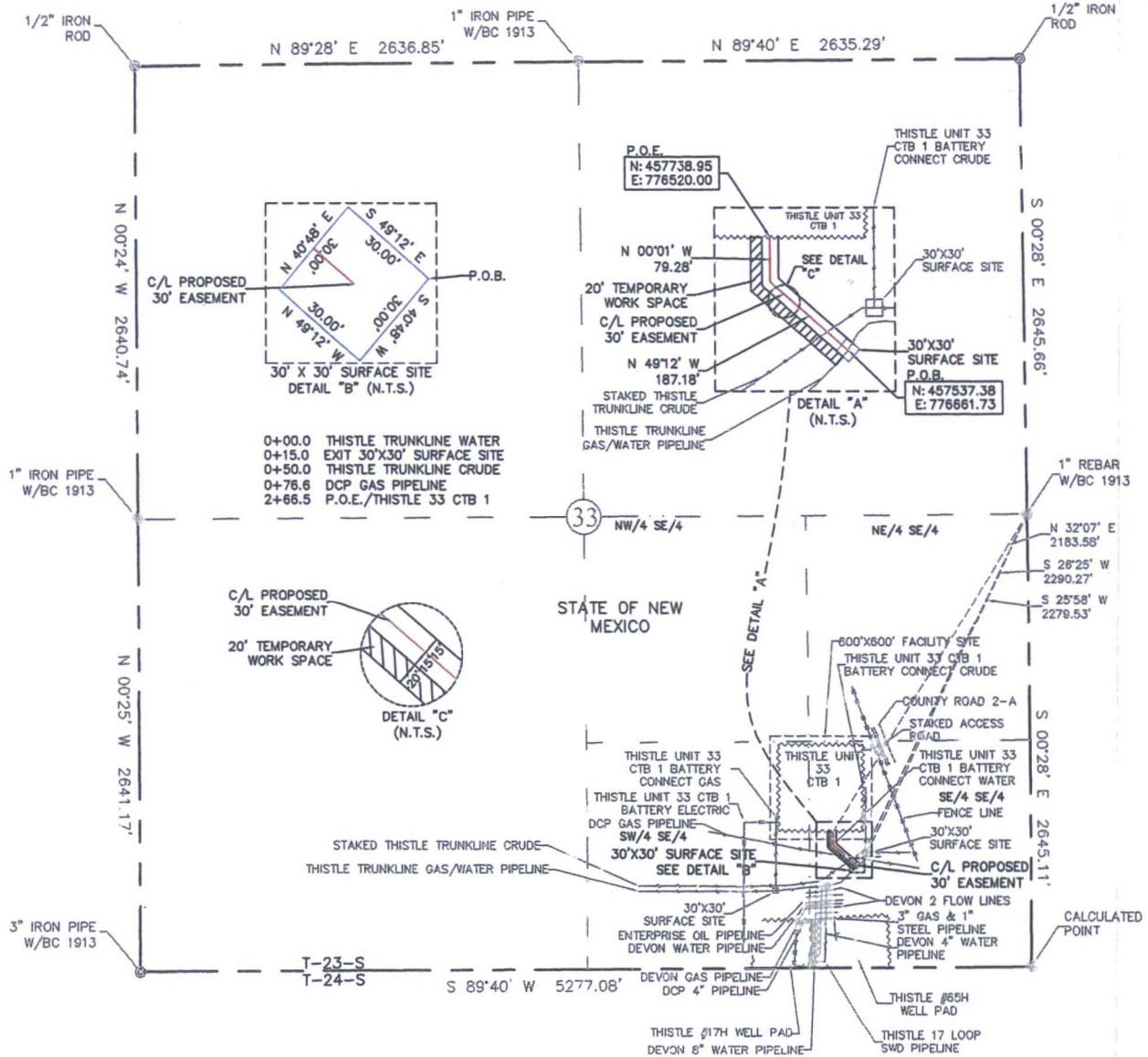

QUARTER/ QUARTER	30' X 30' SURFACE SITE	30' EASEMENT AREA	20' TEMPORARY EASEMENT AREA	FEET	RODS
SE 1/4 OF SE 1/4	0.02 ACRES	0.18 ACRES	0.13 ACRES	266.46'	16.15

SEE THE ATTACHED LEGAL DESCRIPTION

Note: All bearings recited herein are based on the New Mexico State Plane Coordinate System, NAD 83, New Mexico East Zone 3001, US Survey Feet, all distances are grid.

I, B.L. Laman, New Mexico Professional Surveyor, hereby certify this survey to reflect an actual survey made on the ground under my supervision. This survey meets the minimum standards for surveying in New Mexico.



B.L. Laman
Date Signed: 09-30-2016
Horizonrow, LLC
571 State Street Jasper, TX
(409) 202-5111 75951
Employee of Horizonrow, LLC

HORIZON ROW LLC

Drawn for:

devon

Drawn by:
CHRIS MAAS

Date: 07/16/2016

DEVON ENERGY PRODUCTION COMPANY, L.P.
THISTLE UNIT 33 CTB 1
BATTERY CONNECT
(WATER)

PROPOSED 30' EASEMENT
ON THE PROPERTY OF
STATE OF NEW MEXICO
SECTION 33, T23S-R33E, N.M.P.M.

LINE NUMBER:
7610462

WBS NUMBER:
CC-121173.03

SCALE:
1" = 1000'

REVISIONS:
9/27/16 CMAAS

SHEET:
6 OF 8

0 1000 2000



SECTION 33, T23S-R33E, N.M.P.M.,
LEA COUNTY, NEW MEXICO

LEGAL DESCRIPTION

FOR

DEVON ENERGY PRODUCTION COMPANY, L.P.

STATE OF NEW MEXICO

30' EASEMENT DESCRIPTION:

BEING an easement thirty (30) feet in width lying fifteen (15) feet on the right side and fifteen (15) feet on the left side of the survey centerline described below, being out of the southeast quarter of the southeast quarter (SE ¼ SE ¼) of Section 33, Township 23 South, Range 33 East, N.M.P.M., Lea County, New Mexico, and being out of a parcel of land owned by the State of New Mexico. Said centerline of easement being more particularly described as follows:

Commencing from a 1" rebar w/ BC1913 found for the east quarter corner of Section 33, T23S-R33E, N.M.P.M., Lea County, New Mexico;

Thence S 26°25' W, a distance of 2290.27' to the **Point of Beginning** of this easement having coordinates of Northing=457537.38 feet, Easting=776661.73 feet and continuing the following courses;

Thence N 49°12' W, a distance of 187.18' to an angle point;

Thence N 00°01' W, a distance of 79.28' to the **Point of Ending** having coordinates of Northing=457738.95 feet, Easting=776520.00 feet, from said point a 1" rebar w/ BC1913 found for the east quarter corner of Section 33, T23S-R33E, N.M.P.M., Lea County, New Mexico bears N 32°07' E a distance of 2183.58', covering **266.46' or 16.15 rods** and having an area of **0.18 acres**.

20' TEMPORARY WORKSPACE DESCRIPTION:

Being a temporary work space twenty (20) feet in width lying on the left side and adjoining the left side of the above described thirty (30) feet easement, having a total area of **0.13 acres**.

30' X 30' SURFACE SITE EASEMENT DESCRIPTION:

Being a surface site easement thirty (30) feet in width and thirty (30) feet in length and out of the southeast quarter of the southeast quarter (SE ¼ SE ¼) of Section 33, T23S-R33E, N.M.P.M. Lea County, New Mexico, and being more particularly described as follows;

Commencing from a 1" rebar w/ BC 1913 for the east quarter corner of Section 33, T23S-R33E, N.M.P.M., Lea County, New Mexico;

Thence S 25°58' W a distance of 2279.53' to the **Point of Beginning** of this surface site and continuing the following courses;

S 40°48' W a distance of 30.00' to a point;

N 49°12' W a distance of 30.00' to a point;

N 40°48' E a distance of 30.00' to a point;

S 49°12' E a distance of 30.00' to the point of beginning, having an area of **0.02 acre**.

NOTES:

Bearings, distances and coordinates shown herein are based on New Mexico State Plane Coordinate System, NAD 83, East Zone 3001, US Survey Feet, all distances are grid.

I, B.L. Laman, New Mexico PLS No. 22404, hereby certify this survey to reflect an actual survey made on the ground under my supervision. This survey meets the minimum standards for surveying in New Mexico.



B.L. Laman PLS 22404
Date Signed: 09/30/2016
Horizon Row, LLC
571 State Street, Jasper, TX
(409) 202-5111 75951
Employee of Horizon Row, LLC



EXHIBIT "A"
 PAGE 8 of 8
 SECTION 33, T23S-R33E, N.M.P.M.
 LEA COUNTY, NEW MEXICO

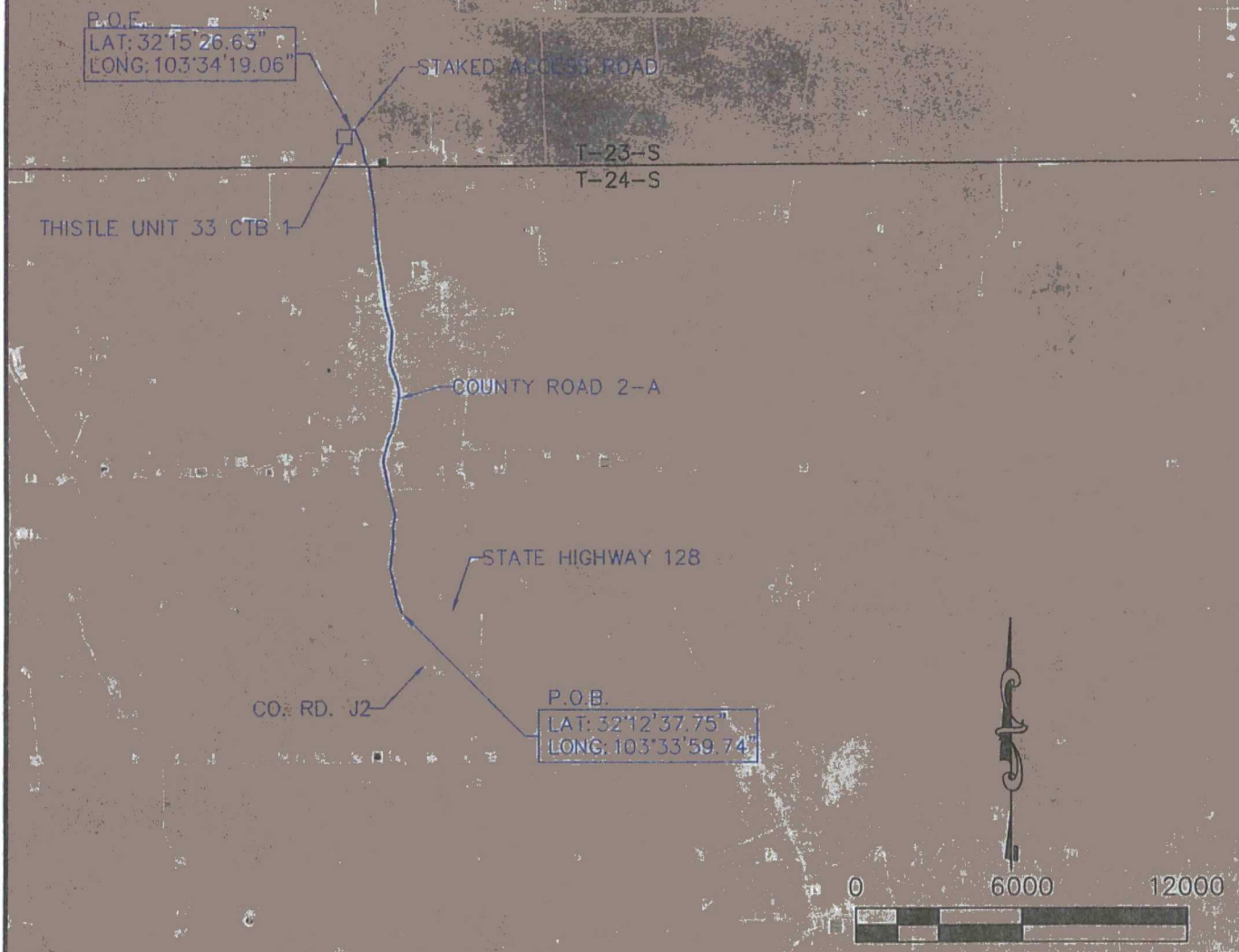

DIRECTIONS TO LOCATION

FROM STATE HIGHWAY 128 AND COUNTY ROAD 2-A,
 GO NORTH ON CO. RD. 2-A 3.32 MILES.
 LEAVE CO. RD. 2-A AND CONTINUE
 WEST 130.0' FEET TO THE NORTHEAST
 CORNER OF THIS SITE.

HORIZON ROW LLC

Drawn for:

devon

Drawn by:
CHRIS MAAS

Date: 07/18/2016

DEVON ENERGY PRODUCTION COMPANY, L.P.
 VICINITY MAP

PROPOSED TANK BATTERY
 ON THE PROPERTY OF
 STATE OF NEW MEXICO

SITE NUMBER:

AA00000015

WBS NUMBER:

CC-121173.01

SCALE:

1" = 6000'

REVISIONS:

SHEET:

8 OF 8

EXHIBIT "A"
PAGE 1 of 2
ELECTRIC LINE PLAT
SECTION 33, T23S-R33E, N.M.P.M.
LEA COUNTY, NEW MEXICO

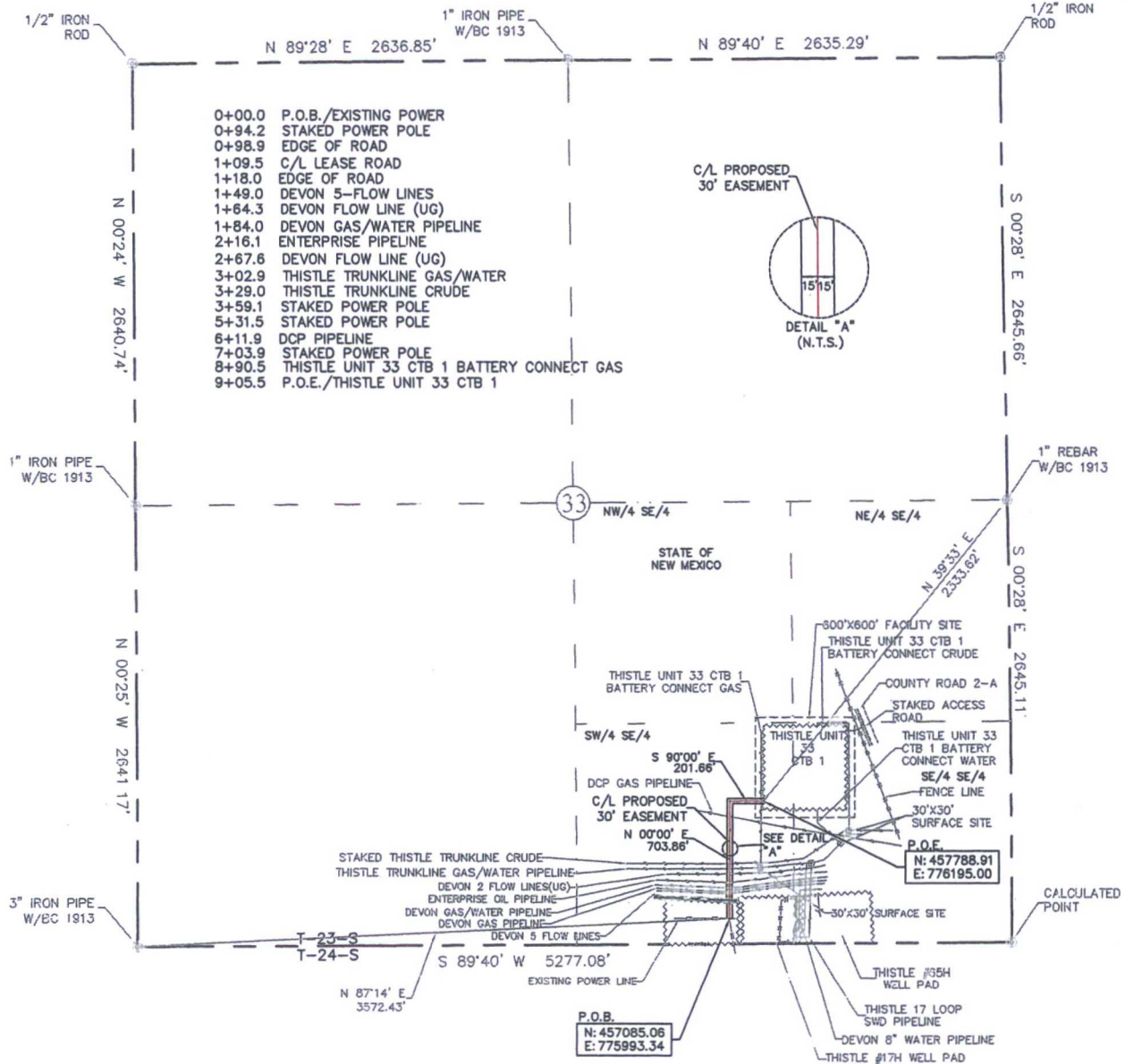

QUARTER/ QUARTER	30' EASEMENT AREA	FEET	RODS
SW 1/4 OF SE 1/4	0.62 ACRES	905.52'	54.88

SEE THE ATTACHED LEGAL DESCRIPTION

Note: All bearings recited herein are based on the New Mexico State Plane Coordinate System, NAD 83, New Mexico East Zone 3001, US Survey Feet, all distances are grid.

I, B.L. Laman, New Mexico, PLS No. 22404, hereby certify this survey to represent actual survey made on the ground under my supervision. This survey meets the minimum standards for surveying in New Mexico.

B.L. Laman PLS #22404
Date Signed: 07-23-2016
Horizonrow, LLC
571 State Street Jasper, TX.
(409) 202-5111 75951
Employee of Horizonrow, LLC

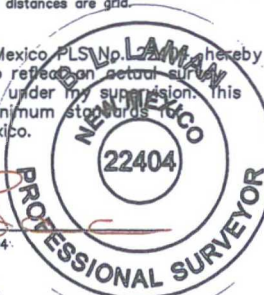

HORIZON ROW LLC

Drawn for:

devon

Drawn by:
CHRIS MAAS

Date: 07/22/2016

DEVON ENERGY PRODUCTION COMPANY, L.P.

THISTLE UNIT 33 CTB 1
BATTERY ELECTRIC LINE

PROPOSED 30' EASEMENT
ON THE PROPERTY OF
STATE OF NEW MEXICO
SECTION 33, T23S-R33E, N.M.P.M.

LINE NUMBER:
EL7852

WBS NUMBER:
CC-119491.02

SCALE:
1" = 1000'

REVISIONS:

SHEET:
1 OF 2

0 1000 2000



SECTION 33, T23S-R33E, N.M.P.M.,
LEA COUNTY, NEW MEXICO

LEGAL DESCRIPTION

FOR

DEVON ENERGY PRODUCTION COMPANY, L.P.

ELECTRIC LINE PLAT

STATE OF NEW MEXICO

30' EASEMENT DESCRIPTION:

BEING an easement thirty (30) feet in width lying fifteen (15) feet on the right side and fifteen (15) feet on the left side of the survey centerline described below, being out of the southwest quarter of the southeast quarter (SW ¼ SE ¼) of Section 33, Township 23 South, Range 33 East, N.M.P.M., Lea County, New Mexico, and being out of a parcel of land owned by the State of New Mexico. Said centerline of easement being more particularly described as follows:

Commencing from a 3" iron pipe w/ BC1913 found for the southwest corner of Section 33, T23S-R33E, N.M.P.M., Lea County, New Mexico;

Thence N 87°14' E, a distance of 3572.43' to the **Point of Beginning** of this easement having coordinates of Northing=457085.06 feet, Easting=775993.34 feet and continuing the following courses;

Thence N 00°00' E, a distance of 703.86' to an angle point;

Thence S 90°00' E, a distance of 201.66' to the **Point of Ending** having coordinates of Northing=457788.91 feet, Easting=776195.00 feet, from said point a 1" rebar w/ BC1913 found for the east quarter corner of Section 33, T23S-R33E, N.M.P.M., Lea County, New Mexico bears N 39°33' E a distance of 2333.62', covering **905.52' or 54.88 rods** and having an area of **0.62 acres**.

NOTES:

Bearings, distances and coordinates shown herein are based on New Mexico State Plane Coordinate System, NAD 83, East Zone 3001, US Survey Feet, all distances are grid.

I, B.L. Laman, New Mexico PLS No. 22404, hereby certify this survey to reflect an actual survey made on the ground under my supervision. This survey meets the minimum standards for surveying in New Mexico.



B.L. Laman PLS 22404
Date Signed: 07/23/2016
Horizon Row, LLC
571 State Street, Jasper, TX
(409) 202-5111 75951
Employee of Horizon Row, LLC



EXHIBIT "A"
PAGE 1 of 2
SECTION 33, T23S-R33E, N.M.P.M.
LEA COUNTY, NEW MEXICO

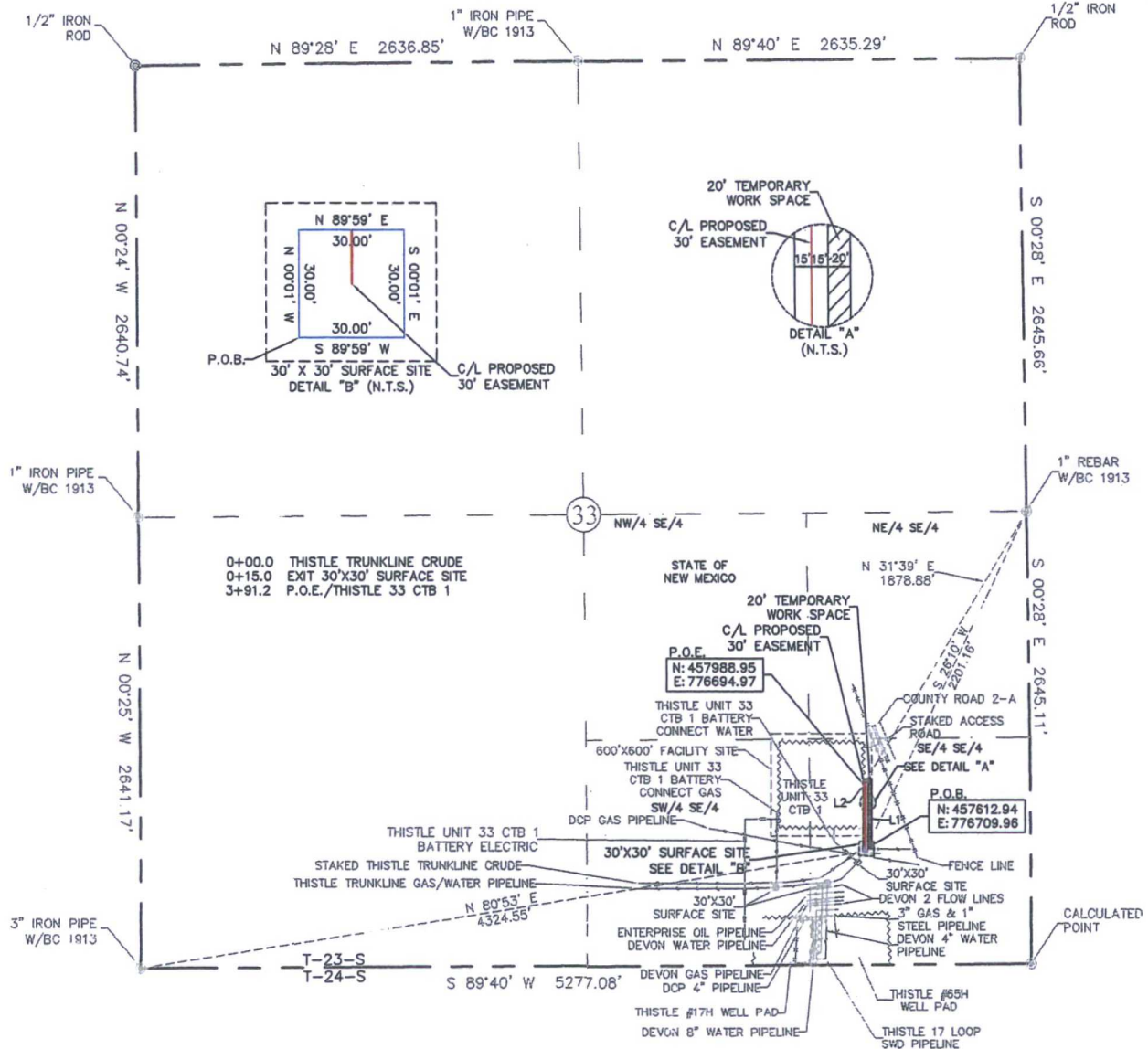

QUARTER/ QUARTER	30' X 30' SURFACE SITE	30' EASEMENT AREA	20' TEMPORARY EASEMENT AREA	FEET	RODS
SE 1/4 OF SE 1/4	0.02 ACRES	0.27 ACRES	0.20 ACRES	391.19'	23.71

LINE	BEARING	DISTANCE
L1	N 00°01' E	376.13'
L2	S 89°34' W	15.06'

SEE THE ATTACHED LEGAL DESCRIPTION

Note: All bearings recited herein are based on the New Mexico State Plane Coordinate System, NAD 83, New Mexico East Zone 3001, US Survey Feet, all distances are grid.

I, B.L. Laman, New Mexico Professional Surveyor No. 22404, hereby certify this survey to reflect an actual survey made on the ground under my supervision. This survey meets the minimum standards for surveying in New Mexico.

B.L. Laman
Date Signed: 09-30-2016
Horizonrow, LLC
571 State Street Jasper, TX.
(409) 202-5111 75951
Employee of Horizonrow, LLC

HORIZON ROW LLC

Drawn for:

devon

Drawn by:
CHRIS MAAS

Date: 07/18/2016

DEVON ENERGY PRODUCTION COMPANY, L.P.
THISTLE UNIT 33 CTB 1
BATTERY CONNECT
(CRUDE)

PROPOSED 30' EASEMENT
ON THE PROPERTY OF
STATE OF NEW MEXICO
SECTION 33, T23S-R33E, N.M.P.M.

LINE NUMBER:
761046Y

WBS NUMBER:
CC-121174.02

SCALE:
1" = 1000'

REVISIONS:
9/27/16 CMAAS

SHEET:
1 OF 2

SECTION 33, T23S-R33E, N.M.P.M.,
LEA COUNTY, NEW MEXICO

LEGAL DESCRIPTION

FOR

DEVON ENERGY PRODUCTION COMPANY, L.P.

STATE OF NEW MEXICO

30' EASEMENT DESCRIPTION:

BEING an easement thirty (30) feet in width lying fifteen (15) feet on the right side and fifteen (15) feet on the left side of the survey centerline described below, being out of the southeast quarter of the southeast quarter (SE ¼ SE ¼) of Section 33, Township 23 South, Range 33 East, N.M.P.M., Lea County, New Mexico, and being out of a parcel of land owned by the State of New Mexico. Said centerline of easement being more particularly described as follows:

Commencing from a 1" rebar w/ BC1913 found for the east quarter corner of Section 33, T23S-R33E, N.M.P.M., Lea County, New Mexico;

Thence S 26°10' W, a distance of 2201.16' to the **Point of Beginning** of this easement having coordinates of Northing=457612.94 feet, Easting=776709.96 feet and continuing the following courses;

Thence N 00°01' E, a distance of 376.13' to an angle point;

Thence S 89°34' W, a distance of 15.06' to the **Point of Ending** having coordinates of Northing=457988.95 feet, Easting=776694.97 feet, from said point a 1" rebar w/ BC1913 found for the east quarter corner of Section 33, T23S-R33E, N.M.P.M., Lea County, New Mexico bears N 31°39' E a distance of 1878.88', covering **391.19' or 23.71 rods** and having an area of **0.27 acres**.

20' TEMPORARY WORK SPACE DESCRIPTION:

Being a temporary work space twenty (20) feet in width lying on the right side and adjoining the right side of the above described thirty (30) feet easement, having a total area of **0.20 acres**.

30' X 30' SURFACE SITE EASEMENT DESCRIPTION:

Being a surface site easement thirty (30) feet in width and thirty (30) feet in length and out of the southeast quarter of the southeast quarter (SE ¼ SE ¼) of Section 33, T23S-R33E, N.M.P.M. Lea County, New Mexico, and being more particularly described as follows;

Commencing from a 3" iron pipe w/ BC 1913 for the southwest corner of Section 33, T23S-R33E, N.M.P.M., Lea County, New Mexico;

Thence N 80°53' E a distance of 4324.55' to the **Point of Beginning** of this surface site and continuing the following courses;

N 00°01' W a distance of 30.00' to a point;

N 89°59' E a distance of 30.00' to a point;

S 00°01' E a distance of 30.00' to a point;

S 89°59' W a distance of 30.00' to the point of beginning, having an area of **0.02 acre**.

NOTES:

Bearings, distances and coordinates shown herein are based on New Mexico State Plane Coordinate System, NAD 83, East Zone 3001, US Survey Feet, all distances are grid.

I, B.L. Laman, New Mexico PLS No. 22404, hereby certify this survey to reflect an actual survey made on the ground under my supervision. This survey meets the minimum standards for surveying in New Mexico.



B.L. Laman PLS 22404
Date Signed: 09/30/2016
Horizon Row, LLC
571 State Street, Jasper, TX
(409) 202-5111 75951
Employee of Horizon Row, LLC



FLOWLINE PLAT (400721XYZ)

FOUR-4" FLOWLINES & ONE-4" GASLIFT LINE BURIED IN THE SAME TRENCH FROM THISTLE UNIT 1H, 156H, 144H & 145H TO THISTLE UNIT 33 CTB 1

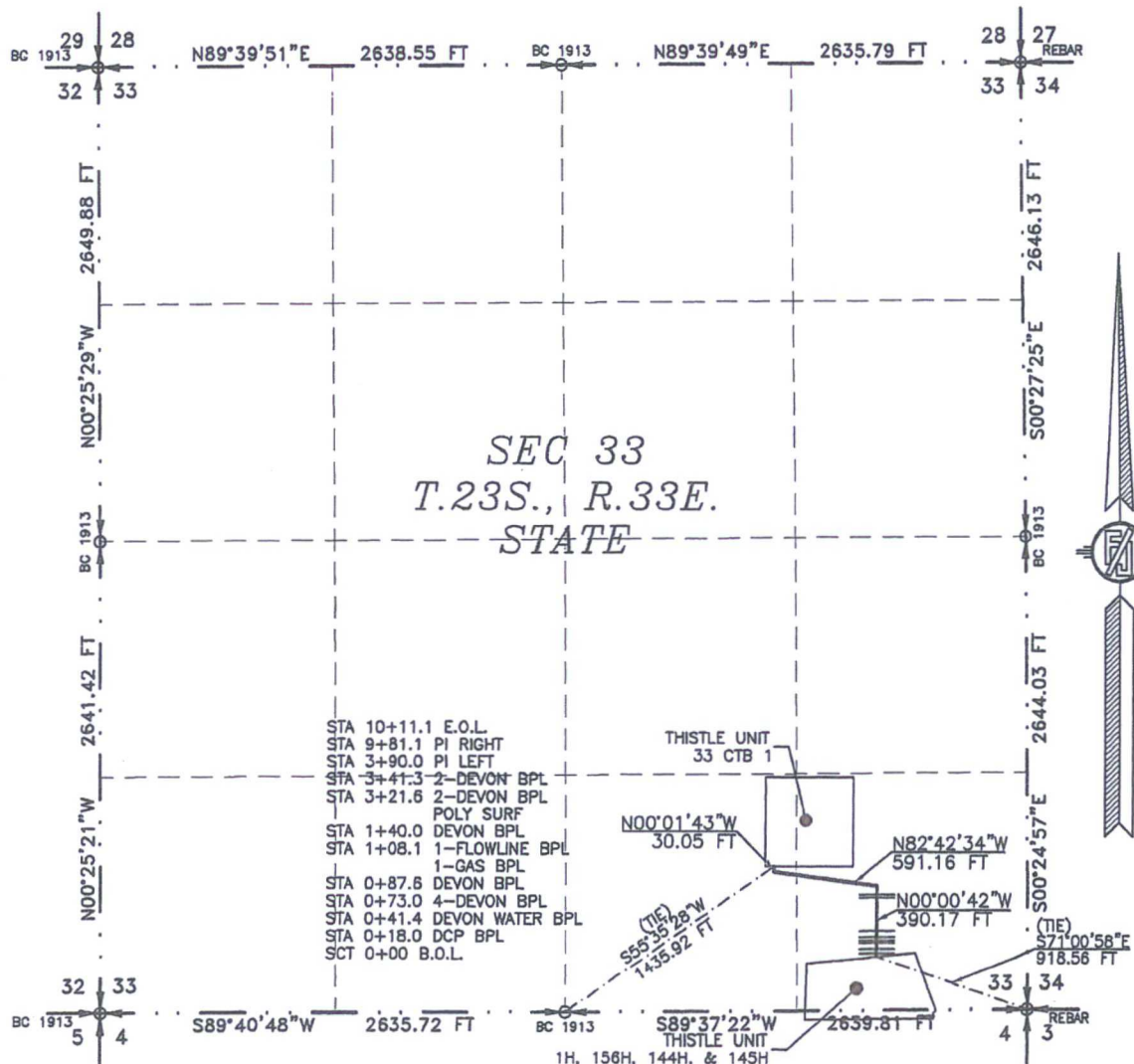
DEVON ENERGY PRODUCTION COMPANY, L.P.
CENTERLINE SURVEY OF A PIPELINE CROSSING
SECTION 33, TOWNSHIP 23 SOUTH, RANGE 33 EAST, N.M.P.M.
LEA COUNTY, STATE OF NEW MEXICO
DECEMBER 15, 2016



SEE NEXT SHEET (2-4) FOR DESCRIPTION

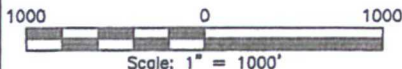

GENERAL NOTES

1.) THE INTENT OF THIS ROUTE SURVEY IS TO ACQUIRE AN EASEMENT.

2.) BASIS OF BEARING IS NMSP EAST (NAD83) MODIFIED TO SURFACE COORDINATES. NAD 83 (FEET) AND NAVD 88 (FEET) COORDINATE SYSTEMS USED IN THE SURVEY.

SURVEYOR CERTIFICATE

I, FILMON F. JARAMILLO, A NEW MEXICO PROFESSIONAL SURVEYOR NO. 12797, HEREBY CERTIFY THAT I HAVE CONDUCTED AND AM RESPONSIBLE FOR THIS SURVEY, THAT THIS SURVEY IS TRUE AND CORRECT TO THE BEST OF MY KNOWLEDGE AND BELIEF, AND THAT THIS SURVEY AND PLAT MEET THE MINIMUM STANDARDS FOR LAND SURVEYING IN THE STATE OF NEW MEXICO.

IN WITNESS WHEREOF, THIS CERTIFICATE IS EXECUTED AT CARLSBAD,

NEW MEXICO, THIS 15 DAY OF DECEMBER 2016

Filmon F. Jaramillo
FILMON F. JARAMILLO PLS 12797

MADRON SURVEYING, INC.
301 SOUTH CANAL
CARLSBAD, NEW MEXICO 88220
Phone (575) 234-3341

SHEET: 1-4

MADRON SURVEYING, INC. CARLSBAD, NEW MEXICO

SURVEY NO. 4840A

FLOWLINE PLAT (400721XYZ)

FOUR-4" FLOWLINES & ONE-4" GASLIFT LINE BURIED IN THE SAME TRENCH FROM THISTLE UNIT 1H,
156H, 144H & 145H TO THISTLE UNIT 33 CTB 1

**DEVON ENERGY PRODUCTION COMPANY, L.P.
CENTERLINE SURVEY OF A PIPELINE CROSSING
SECTION 33, TOWNSHIP 23 SOUTH, RANGE 33 EAST, N.M.P.M.
LEA COUNTY, STATE OF NEW MEXICO
DECEMBER 15, 2016**

DESCRIPTION

A STRIP OF LAND 30 FEET WIDE CROSSING STATE OF NEW MEXICO LAND IN SECTION 33, TOWNSHIP 23 SOUTH, RANGE 33 EAST, N.M.P.M., LEA COUNTY, STATE OF NEW MEXICO AND BEING 15 FEET EACH SIDE OF THE FOLLOWING DESCRIBED CENTERLINE SURVEY:

BEGINNING AT A POINT WITHIN THE SE/4 SE/4 OF SAID SECTION 33, TOWNSHIP 23 SOUTH, RANGE 33 EAST, N.M.P.M., WHENCE THE SOUTHEAST CORNER OF SAID SECTION 33, TOWNSHIP 23 SOUTH, RANGE 33 EAST, N.M.P.M. BEARS S71°00'58"E, A DISTANCE OF 918.56 FEET;
THENCE N00°00'42"W A DISTANCE OF 390.17 FEET TO AN ANGLE POINT OF THE LINE HEREIN DESCRIBED;
THENCE N82°42'34"W A DISTANCE OF 591.16 FEET TO AN ANGLE POINT OF THE LINE HEREIN DESCRIBED;
THENCE N00°01'43"W A DISTANCE OF 30.05 FEET THE TERMINUS OF THIS CENTERLINE SURVEY, WHENCE THE SOUTH QUARTER CORNER OF SAID SECTION 33, TOWNSHIP 23 SOUTH, RANGE 33 EAST, N.M.P.M. BEARS S55°35'28"W, A DISTANCE OF 1435.92 FEET;

SAID STRIP OF LAND BEING 1011.38 FEET OR 61.30 RODS IN LENGTH, CONTAINING 0.697 ACRES MORE OR LESS AND BEING ALLOCATED BY FORTIES AS FOLLOWS:

SE/4 SE/4	850.56 L.F.	51.55 RODS	0.586 ACRES
SW/4 SE/4	160.82 L.F.	9.75 RODS	0.111 ACRES

SURVEYOR CERTIFICATE

I, FILIMON F. JARAMILLO, A NEW MEXICO PROFESSIONAL SURVEYOR NO. 12797, HEREBY CERTIFY THAT I HAVE CONDUCTED AND AM RESPONSIBLE FOR THIS SURVEY, THAT THIS SURVEY IS TRUE AND CORRECT TO THE BEST OF MY KNOWLEDGE AND BELIEF, AND THAT THIS SURVEY AND PLAT MEET THE MINIMUM STANDARDS FOR LAND SURVEYING IN THE STATE OF NEW MEXICO.

IN WITNESS WHEREOF, THIS CERTIFICATE IS EXECUTED AT CARLSBAD,

NEW MEXICO, THIS 15 DAY OF DECEMBER 2016

[Signature of Filimon F. Jaramillo]
FILIMON F. JARAMILLO, PLS. 12797

MADRON SURVEYING, INC.
301 SOUTH CANAL
CARLSBAD, NEW MEXICO 88220
Phone (575) 234-3341

GENERAL NOTES

- 1.) THE INTENT OF THIS ROUTE SURVEY IS TO ACQUIRE AN EASEMENT.
- 2.) BASIS OF BEARING IS NMSP EAST MODIFIED TO SURFACE COORDINATES.

SHEET: 2-4

MADRON SURVEYING, INC. 301 SOUTH CANAL (575) 234-3341 **CARLSBAD, NEW MEXICO** SURVEY NO. 4840A

FLOWLINE PLAT (400721XYZ)

FOUR-4" FLOWLINES & ONE-4" GASLIFT LINE BURIED IN THE SAME TRENCH FROM THISTLE UNIT 1H,
156H, 144H & 145H TO THISTLE UNIT 33 CTB 1

DEVON ENERGY PRODUCTION COMPANY, L.P.
CENTERLINE SURVEY OF A PIPELINE CROSSING
SECTION 33, TOWNSHIP 23 SOUTH, RANGE 33 EAST, N.M.P.M.
LEA COUNTY, STATE OF NEW MEXICO
DECEMBER 15, 2016

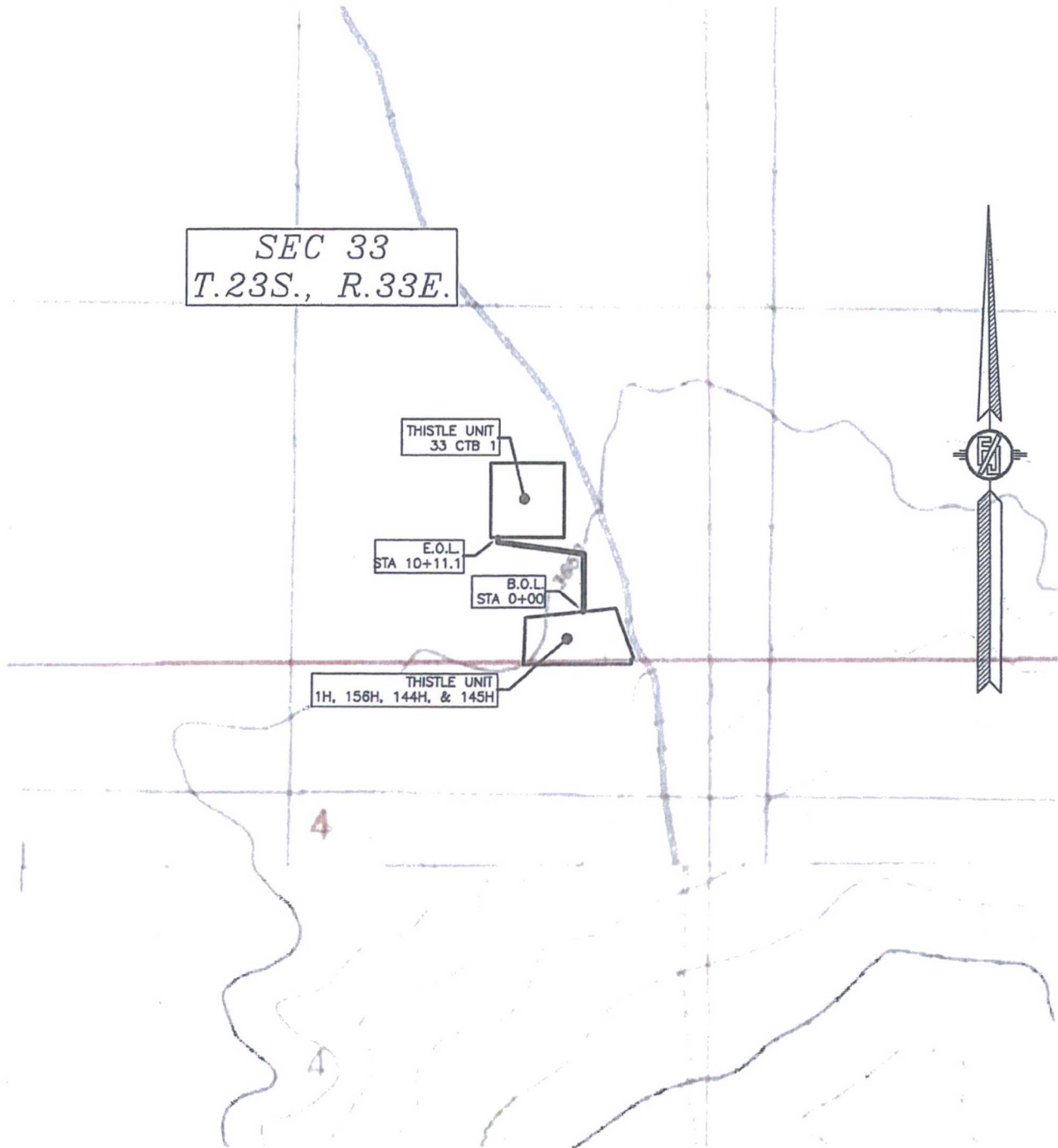

SHEET: 3-4

MADRON SURVEYING, INC.

301 SOUTH CANAL
(575) 234-3341

CARLSBAD, NEW MEXICO

SURVEY NO. 4840A

FLOWLINE PLAT (400721XYZ)

FOUR-4" FLOWLINES & ONE-4" GASLIFT LINE BURIED IN THE SAME TRENCH FROM THISTLE UNIT 1H,
156H, 144H & 145H TO THISTLE UNIT 33 CTB 1

DEVON ENERGY PRODUCTION COMPANY, L.P.
CENTERLINE SURVEY OF A PIPELINE CROSSING
SECTION 33, TOWNSHIP 23 SOUTH, RANGE 33 EAST, N.M.P.M.
LEA COUNTY, STATE OF NEW MEXICO
DECEMBER 15, 2016

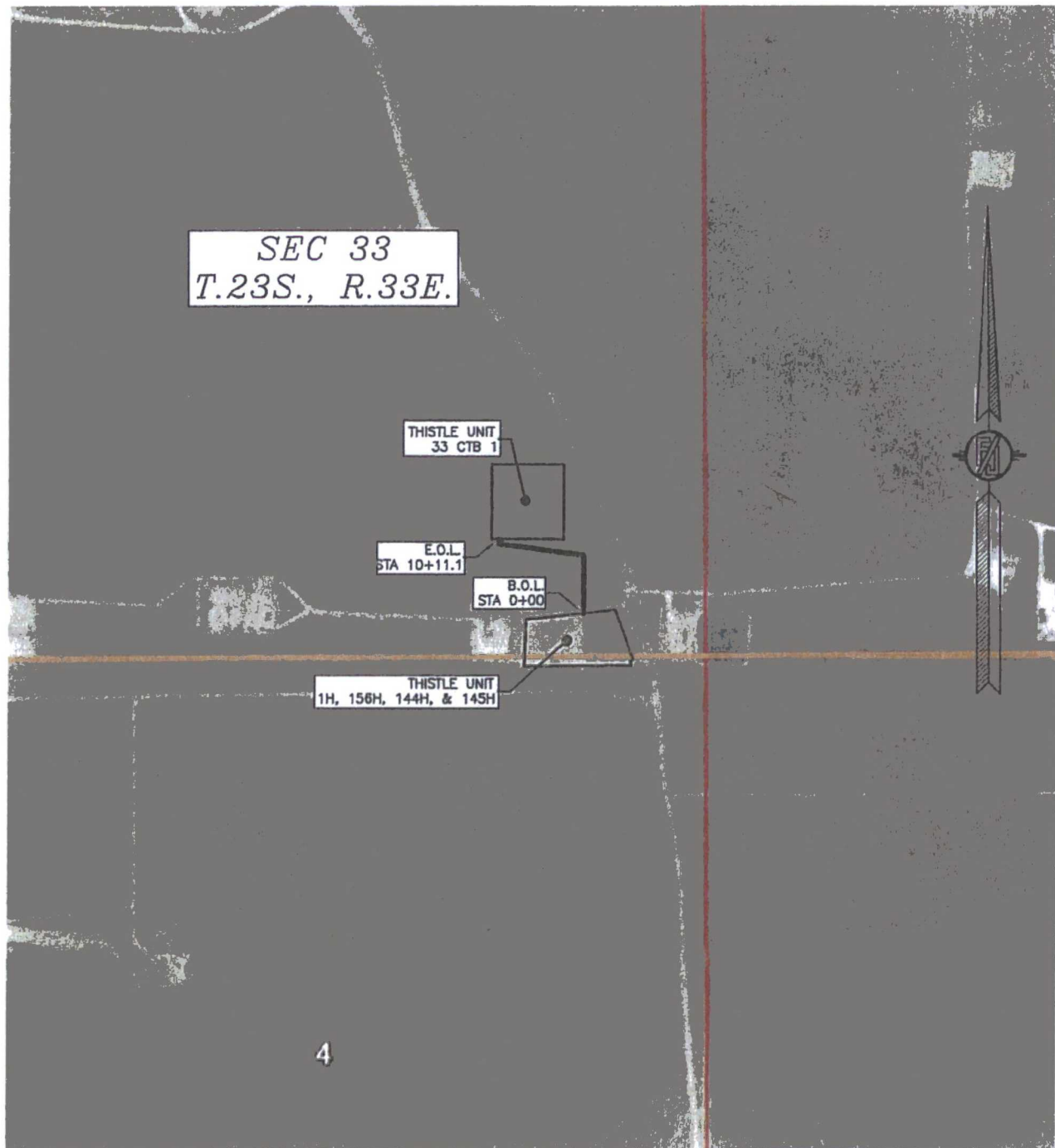

SHEET: 4-4

MADRON SURVEYING, INC. 301 SOUTH CANAL (575) 234-3341 CARLSBAD, NEW MEXICO

SURVEY NO. 4840A

devon

This map is for illustrative purposes only and is neither a legally recorded map nor survey and is not intended to be used as such. Devon makes no warranty, representation, or guarantee of any kind regarding this map.

WGS_1984_Web_Mercator_Auxiliary_Sphere

Prepared by: _User

Map is current as of: 12-Dec-2016



Miles

0 6.14 6.28 6.36 1:28,457

- BVI Currently Drilling
- BVI Currently Fracking

We are contractually obligated to buy Caliche from the Pit as shown from an agreement with the Surface owner. If you need something different please put it in writing so we do not wind up in any litigation.

Caliche Pit

Section 33 Activity

- Duration: 30 days. Install 10 days prior to completion. Devco will contact BLM for additional time if needed.
- Disturbance: Existing
- Contents: Treated Water and/or back up will be Fresh Water
- Size of pipe: 10" or 12"
- Length of Pipe: TW-15,455', FW-1,270'
- Type of Pipe: Layflat

Green Clean XL TW Frac Pond

Thistle Unit 1H, 144H, 145H, 156H Wells

Tw Transfer Line

Thistle FW Frac pond

devon

This map is for informational purposes only and is not to be used for any other purpose. It is not intended to be used as a map. It is not intended to be used as a map. It is not intended to be used as a map.

WGS_1984_Web_Mercator_Auxiliary_Sphere
Prepared by: User
Map is current as of: 28-Jul-2016

Miles

0 0.54 1.08 1:28,457

H&P Flex Rig Location Layout

4 Well Pad

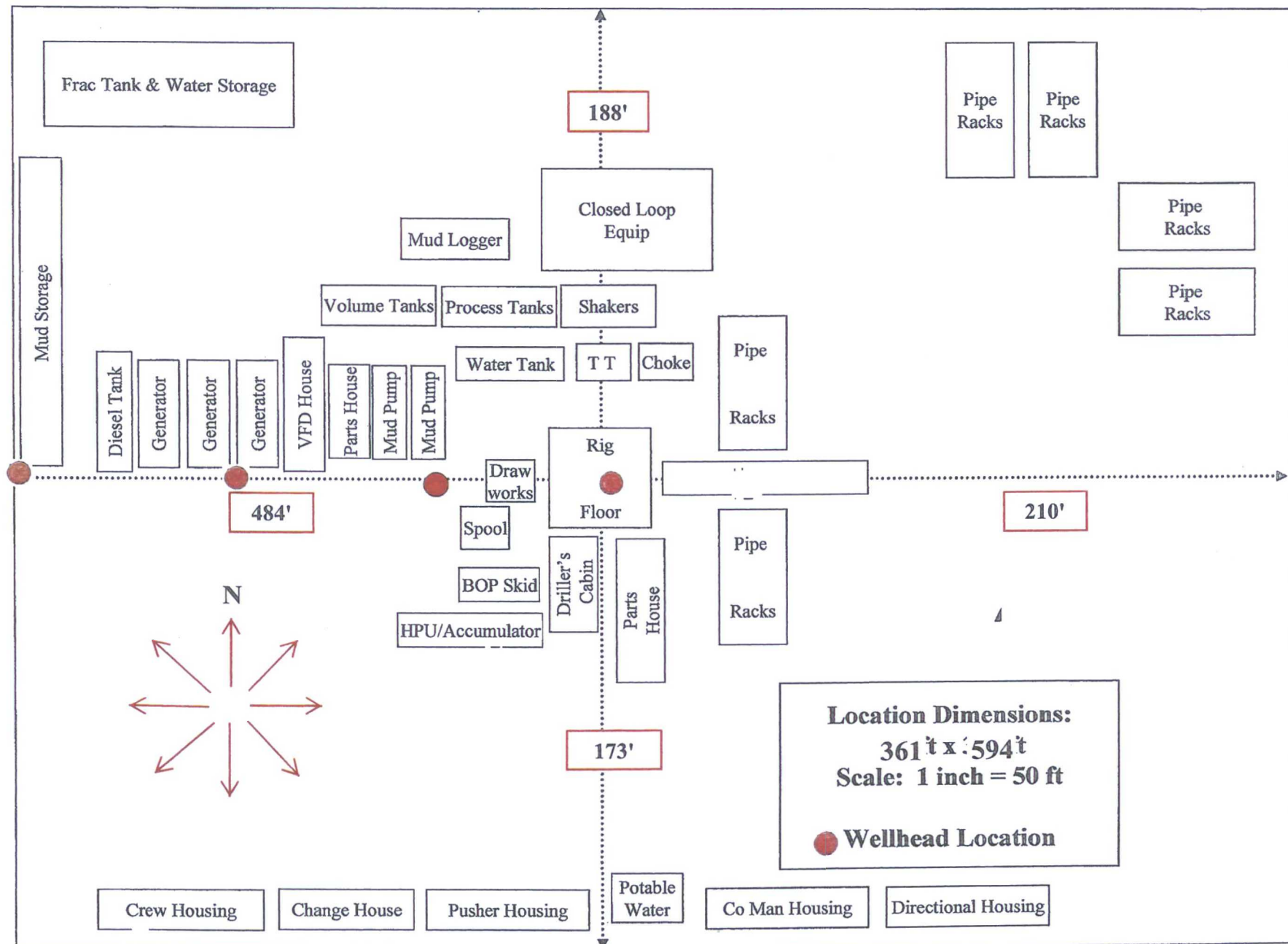

**PROPOSED INTERIM SITE RECLAMATION
FOR THISTLE UNIT 144H
SECTION 33, TOWNSHIP 23 SOUTH, RANGE 33 EAST, N.M.P.M.
LEA COUNTY, STATE OF NEW MEXICO**

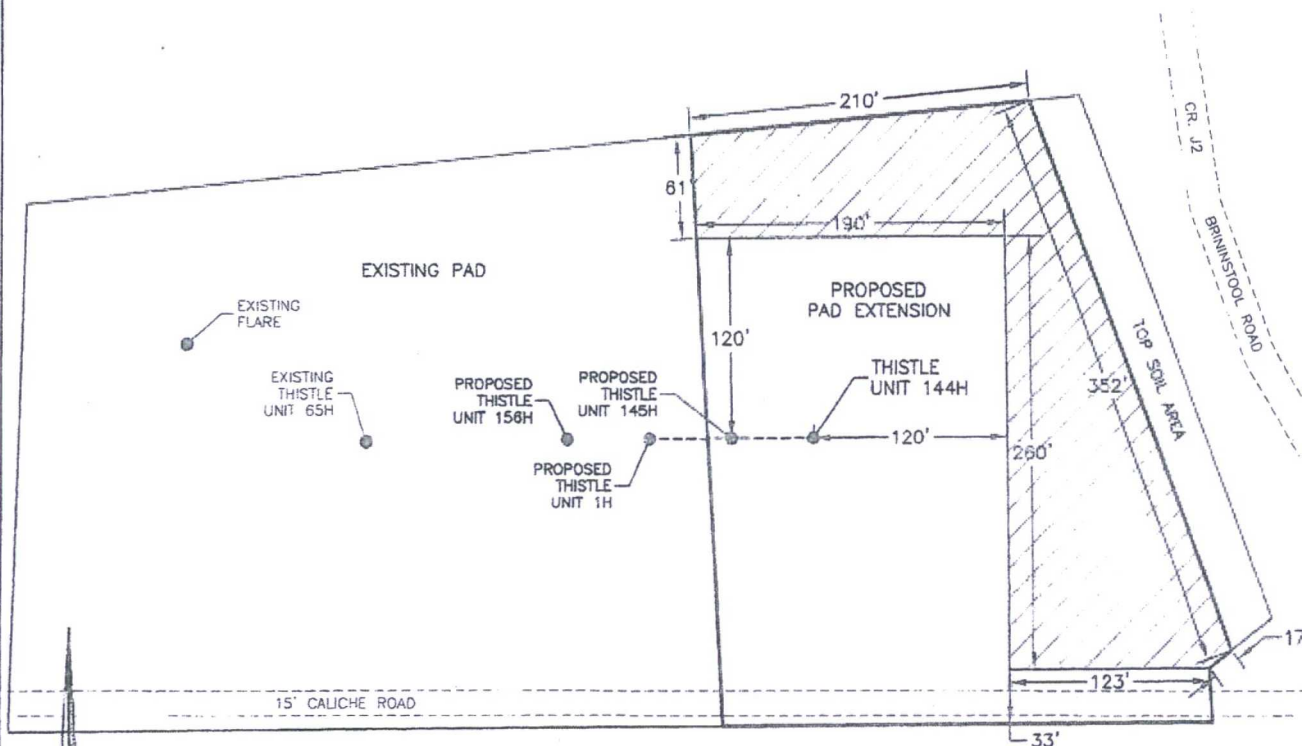

 DENOTES
RECLAMATION AREA
0.923± ACRES RECLAMATION AREA

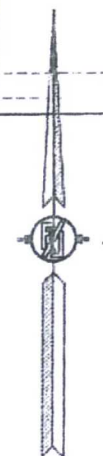

0 10 50 100 200
SCALE 1" = 100'

DEVON ENERGY PRODUCTION COMPANY, L.P.
THISTLE UNIT 144H
LOCATED 124 FT. FROM THE SOUTH LINE
AND 783 FT. FROM THE EAST LINE OF
SECTION 33, TOWNSHIP 23 SOUTH,
RANGE 33 EAST, N.M.P.M.
LEA COUNTY, STATE OF NEW MEXICO

JUNE 22, 2016

MADRON SURVEYING, INC. 301 SOUTH CANAL (575) 234-3341 CARLSBAD, NEW MEXICO

SURVEY NO. 4722