

SECTION 28, TOWNSHIP 23 SOUTH, RANGE 33 EAST, N.M.P.M.
LEA COUNTY, STATE OF NEW MEXICO
SITE MAP

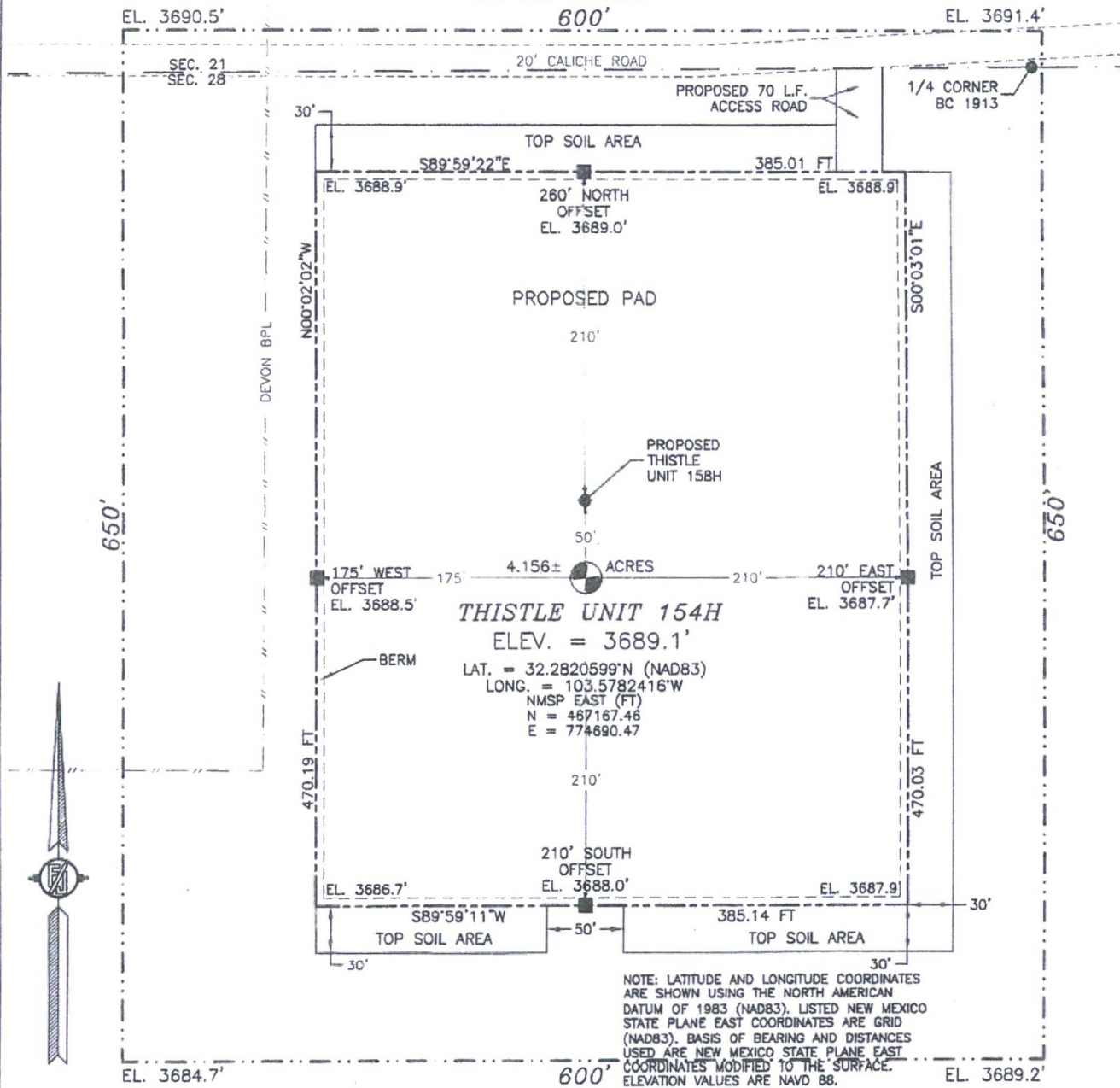

010 50 100 200

SCALE 1" = 100'

DIRECTIONS TO LOCATION

FROM STATE HWY 128 & CR. 21 (DELAWARE BASIN) GO NORTH ON CR. 21 FOR APPROX. 3.95 MILES, TURN LEFT ON XL ROAD AND GO WEST APPROX. 3.4 MILES, TURN RIGHT ON CALICHE LEASE ROAD AND GO NORTH APPROX. 0.9 OF A MILE, TURN LEFT AND GO WEST APPROX. 0.45 OF A MILE TO A ROAD SURVEY GO SOUTH APPROX. 70' TO NORTHEAST CORNER OF PAD.

DEVON ENERGY PRODUCTION COMPANY, L.P.

THISTLE UNIT 154H

LOCATED 325 FT. FROM THE NORTH LINE
AND 2340 FT. FROM THE WEST LINE OF
SECTION 28, TOWNSHIP 23 SOUTH,
RANGE 33 EAST, N.M.P.M.
LEA COUNTY, STATE OF NEW MEXICO

JUNE 21, 2016

SURVEY NO. 4727

MADRON SURVEYING, INC.

301 SOUTH CANAL
(575) 234-3341

CARLSBAD, NEW MEXICO

**PROPOSED INTERIM SITE RECLAMATION
FOR THISTLE UNIT 154H**
SECTION 28, TOWNSHIP 23 SOUTH, RANGE 33 EAST, N.M.P.M.
LEA COUNTY, STATE OF NEW MEXICO

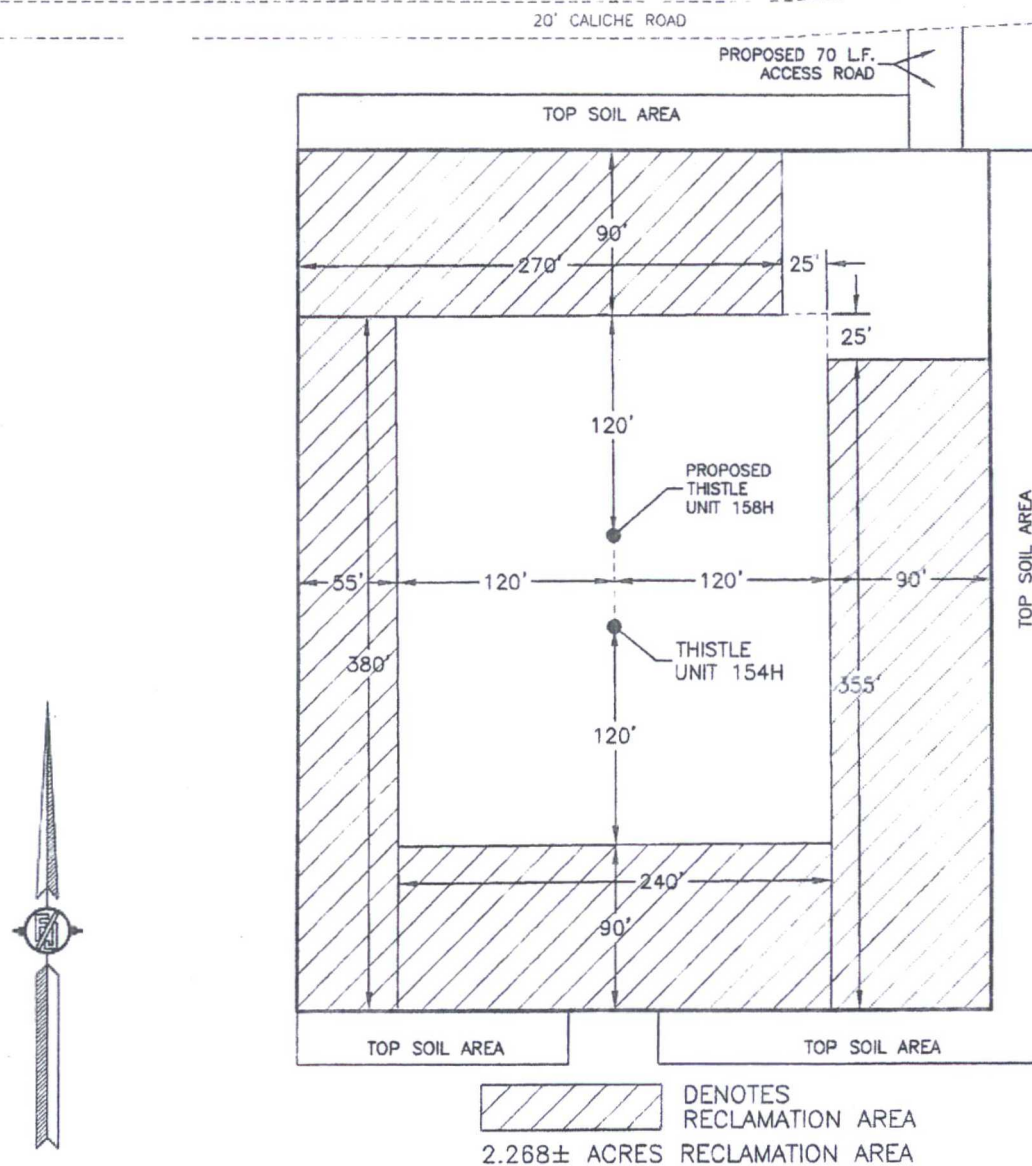

0 10 50 100 200
SCALE 1" = 100'

DEVON ENERGY PRODUCTION COMPANY, L.P.
THISTLE UNIT 154H
LOCATED 325 FT. FROM THE NORTH LINE
AND 2340 FT. FROM THE WEST LINE OF
SECTION 28, TOWNSHIP 23 SOUTH,
RANGE 33 EAST, N.M.P.M.
LEA COUNTY, STATE OF NEW MEXICO

JUNE 21, 2016

SURVEY NO. 4727

MADRON SURVEYING, INC. 301 SOUTH CANAL (575) 234-3341 CARLSBAD, NEW MEXICO

SECTION 28, TOWNSHIP 23 SOUTH, RANGE 33 EAST, N.M.P.M.
LEA COUNTY, STATE OF NEW MEXICO
LOCATION VERIFICATION MAP

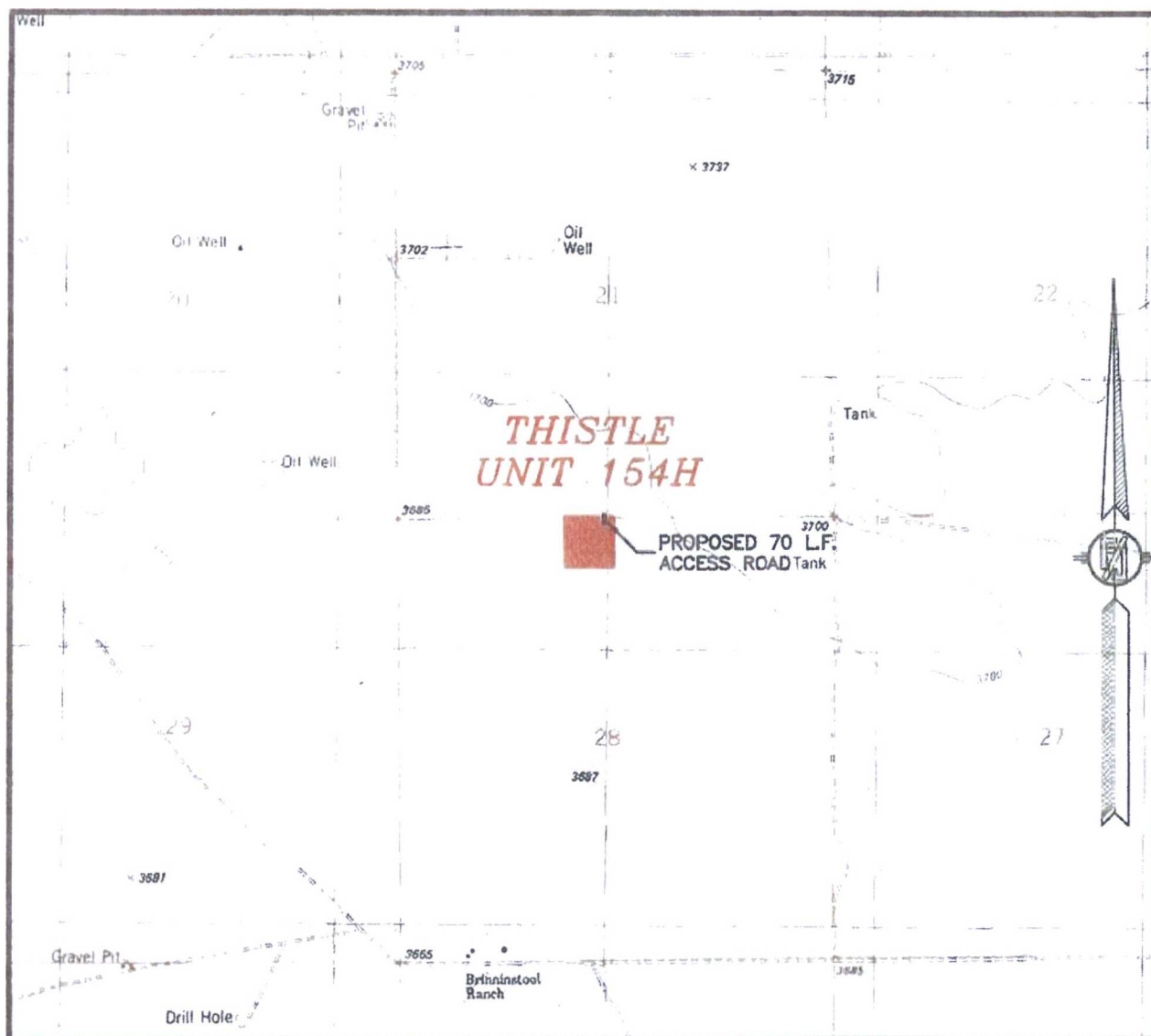

USGS QUAD MAP:
TIP TOP WELLS

NOT TO SCALE

DEVON ENERGY PRODUCTION COMPANY, L.P.
THISTLE UNIT 154H
LOCATED 325 FT. FROM THE NORTH LINE
AND 2340 FT. FROM THE WEST LINE OF
SECTION 28, TOWNSHIP 23 SOUTH,
RANGE 33 EAST, N.M.P.M.
LEA COUNTY, STATE OF NEW MEXICO

JUNE 21, 2016

SURVEY NO. 4727

MADRON SURVEYING, INC. 301 SOUTH CANAL (575) 234-3341 CARLSBAD, NEW MEXICO

SECTION 28, TOWNSHIP 23 SOUTH, RANGE 33 EAST, N.M.P.M.
LEA COUNTY, STATE OF NEW MEXICO
VICINITY MAP

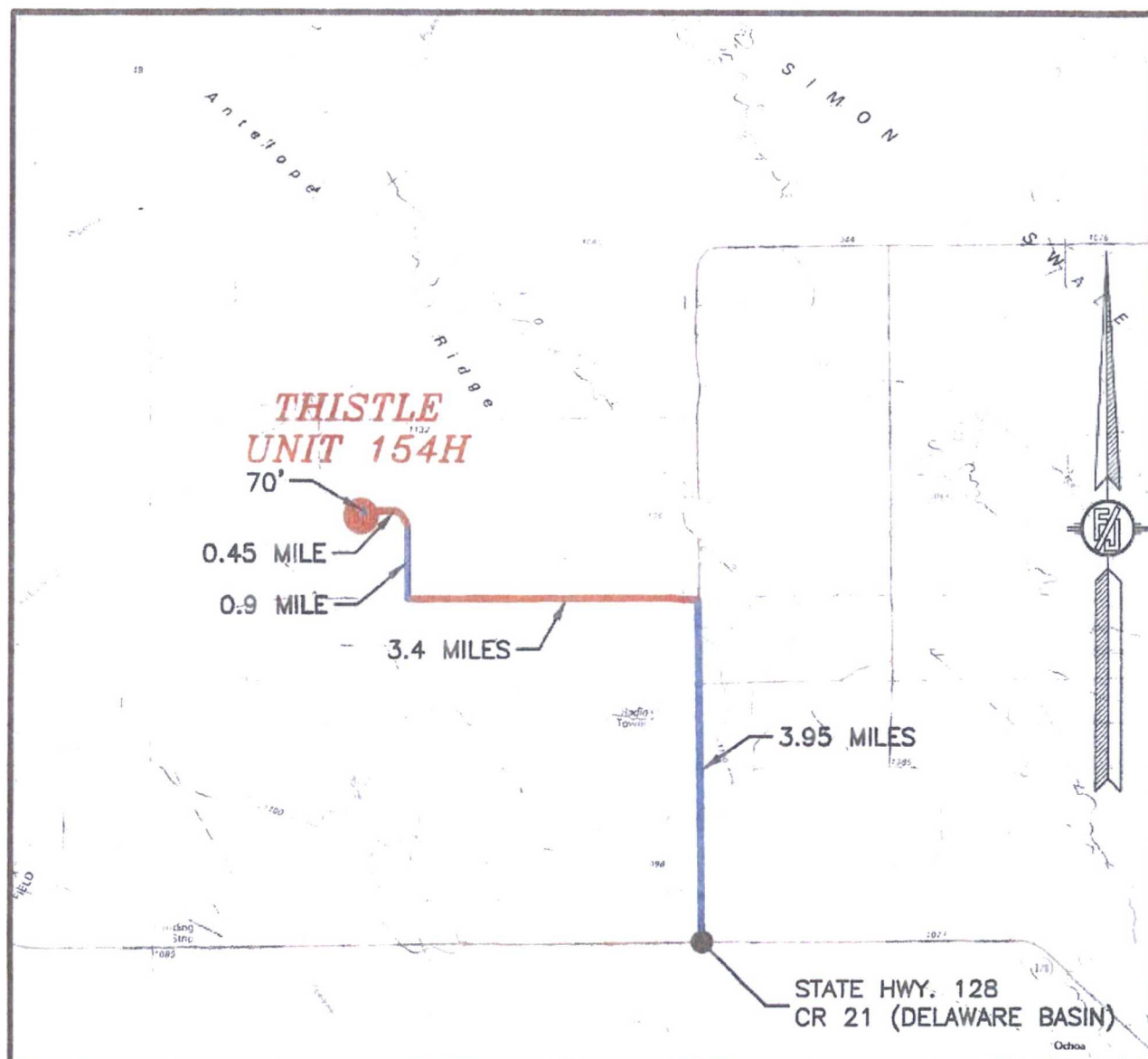

DISTANCES IN MILES

NOT TO SCALE

DIRECTIONS TO LOCATION

FROM STATE HWY 128 & CR. 21 (DELAWARE BASIN) GO NORTH ON CR. 21 FOR APPROX. 3.95 MILES, TURN LEFT ON XL ROAD AND GO WEST APPROX. 3.4 MILES, TURN RIGHT ON CALICHE LEASE ROAD AND GO NORTH APPROX. 0.9 OF A MILE, TURN LEFT AND GO WEST APPROX. 0.45 OF A MILE TO A ROAD SURVEY GO SOUTH APPROX. 70' TO NORTHEAST CORNER OF PAD.

DEVON ENERGY PRODUCTION COMPANY, L.P.

THISTLE UNIT 154H

LOCATED 325 FT. FROM THE NORTH LINE
AND 2340 FT. FROM THE WEST LINE OF
SECTION 28, TOWNSHIP 23 SOUTH,
RANGE 33 EAST, N.M.P.M.
LEA COUNTY, STATE OF NEW MEXICO

JUNE 21, 2016

SURVEY NO. 4727

MADRON SURVEYING, INC.

301 SOUTH CANAL
(575) 234-3341

CARLSBAD, NEW MEXICO

SECTION 28, TOWNSHIP 23 SOUTH, RANGE 33 EAST, N.M.P.M.
LEA COUNTY, STATE OF NEW MEXICO
AERIAL PHOTO

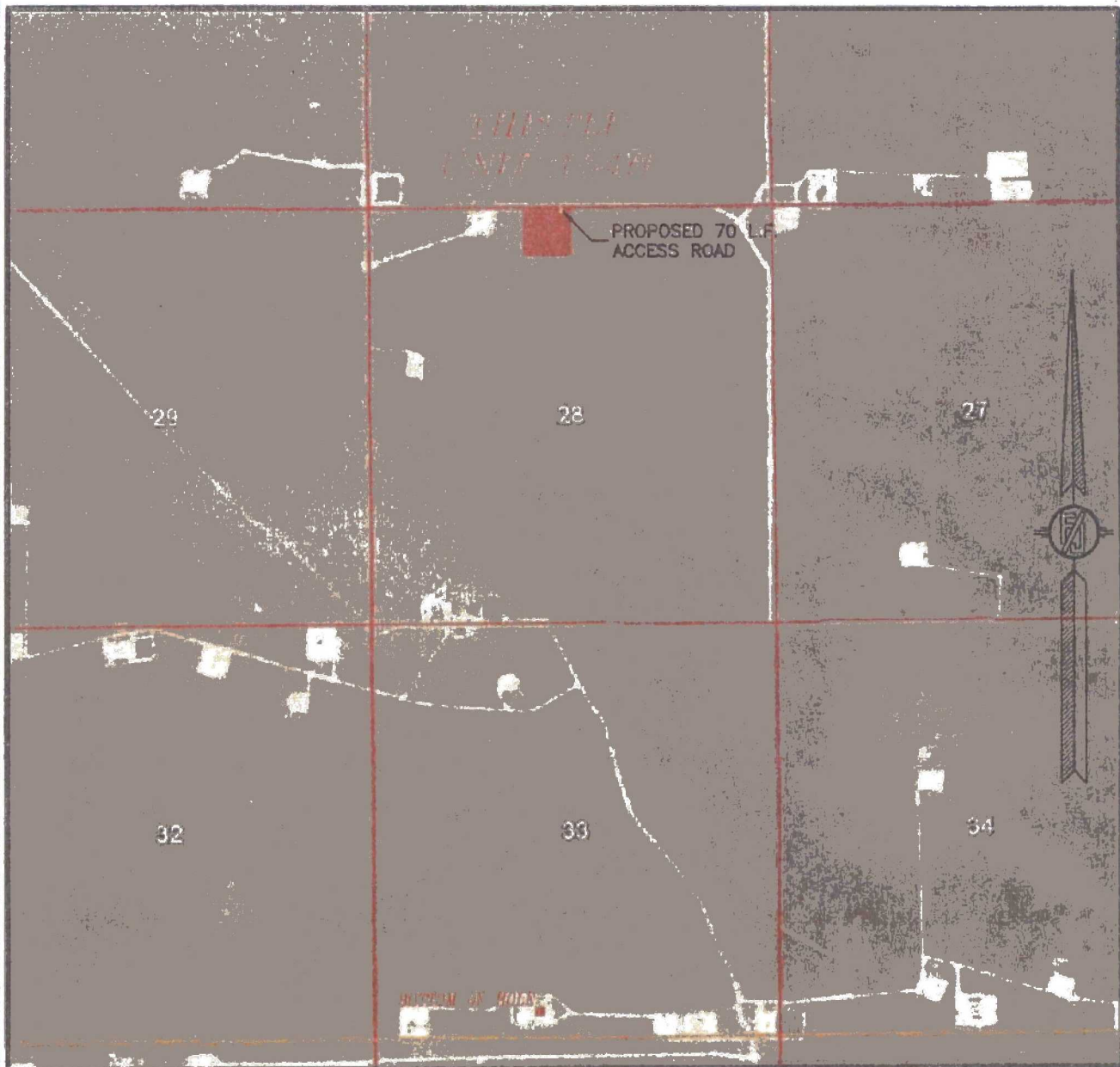

NOT TO SCALE
AERIAL PHOTO:
GOOGLE EARTH
FEB. 2014

DEVON ENERGY PRODUCTION COMPANY, L.P.
THISTLE UNIT 154H

LOCATED 325 FT. FROM THE NORTH LINE
AND 2340 FT. FROM THE WEST LINE OF
SECTION 28, TOWNSHIP 23 SOUTH,
RANGE 33 EAST, N.M.P.M.
LEA COUNTY, STATE OF NEW MEXICO

JUNE 21, 2016

SURVEY NO. 4727

MADRON SURVEYING, INC. 301 SOUTH CANAL (575) 234-3341 CARLSBAD, NEW MEXICO

SECTION 28, TOWNSHIP 23 SOUTH, RANGE 33 EAST, N.M.P.M.
LEA COUNTY, STATE OF NEW MEXICO
AERIAL ACCESS ROUTE MAP

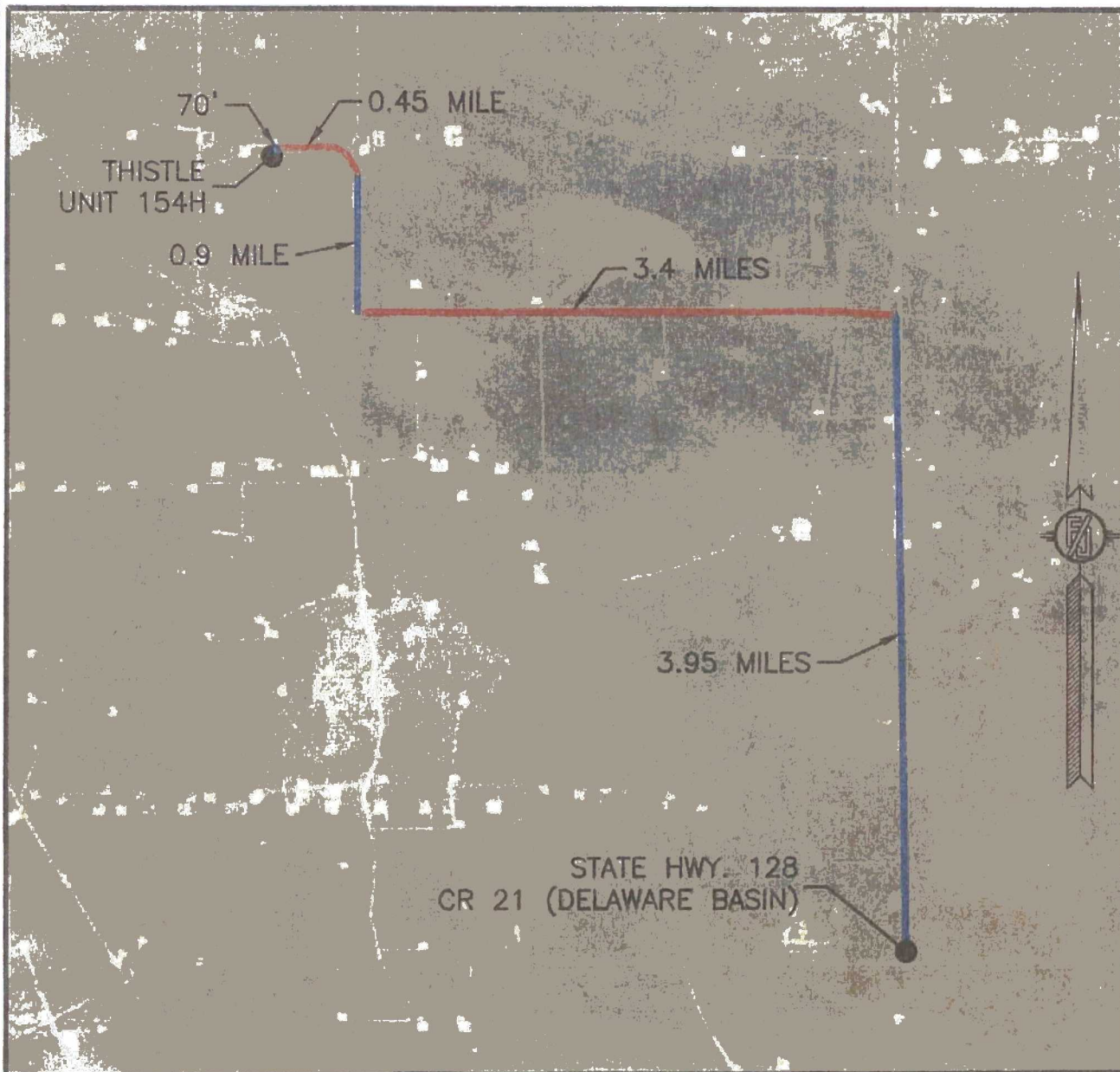

NOT TO SCALE
AERIAL PHOTO:
GOOGLE EARTH
FEB. 2014

DEVON ENERGY PRODUCTION COMPANY, L.P.
THISTLE UNIT 154H

LOCATED 325 FT. FROM THE NORTH LINE
AND 2340 FT. FROM THE WEST LINE OF
SECTION 28, TOWNSHIP 23 SOUTH,
RANGE 33 EAST, N.M.P.M.
LEA COUNTY, STATE OF NEW MEXICO

JUNE 21, 2016

SURVEY NO. 4727

MADRON SURVEYING, INC. 301 SOUTH CANAL CARLSBAD, NEW MEXICO
(575) 234-3341

SECTION 28, TOWNSHIP 23 SOUTH, RANGE 33 EAST, N.M.P.M.
LEA COUNTY, STATE OF NEW MEXICO
AERIAL ACCESS ROUTE MAP

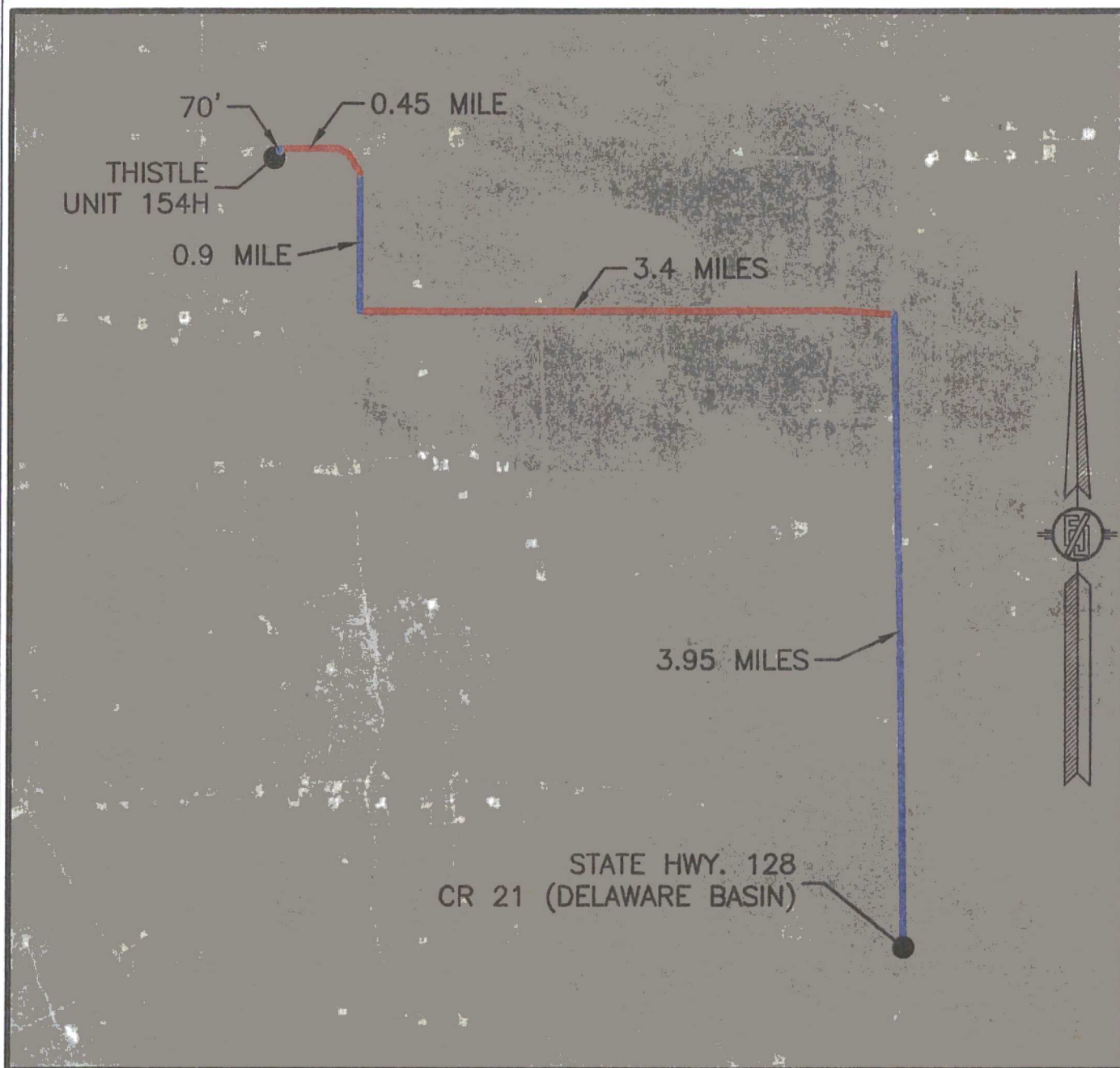

NOT TO SCALE
AERIAL PHOTO:
GOOGLE EARTH
FEB. 2014

DEVON ENERGY PRODUCTION COMPANY, L.P.
THISTLE UNIT 154H

LOCATED 325 FT. FROM THE NORTH LINE
AND 2340 FT. FROM THE WEST LINE OF
SECTION 28, TOWNSHIP 23 SOUTH,
RANGE 33 EAST, N.M.P.M.
LEA COUNTY, STATE OF NEW MEXICO

JUNE 21, 2016

SURVEY NO. 4727

MADRON SURVEYING, INC. 301 SOUTH CANAL (575) 234-3341 CARLSBAD, NEW MEXICO

Estimated distances to nearest wellbores:

*From SHL: Thistle Unit 52H	310' W
Thistle Unit 52H	260' W
Thistle Unit 53H	800' E
Thistle Unit 18H	Crosses Wellbore
Thistle Unit 17H	530' E
Thistle Unit 34H	190' W
Thistle Unit 44H	130' W
Thistle Unit 33 State 1	450' W
Brinninstool 33 1	230' W
Thistle Unit 46H	Crosses Wellbore
*From BHL: Thistle Unit 46H	75' W

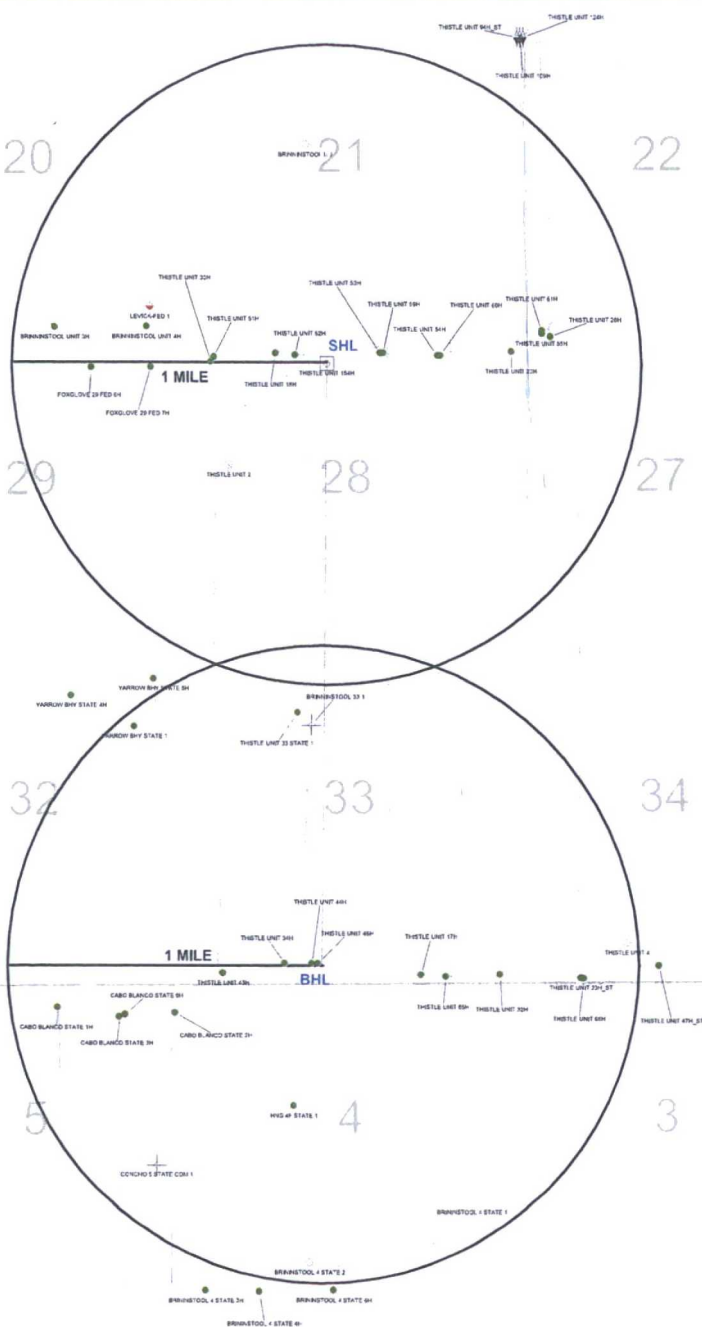

24S-33E 10



Permian Basin - Southeast New Mexico

Thistle Unit 154H

1 Mile Radius Map



POSTED WELL DATA

Well Label

WELL SYMBOLS

	DRY AND ABANDONED WELL
	DRY HOLE WITH SHOW OF OIL
	OIL PRODUCING WELL
	PROPOSED
	WAITING ON COMPLETION

10 2710

[illegible]

DATA/STATE 10-

DATA EASTA STATE INC.

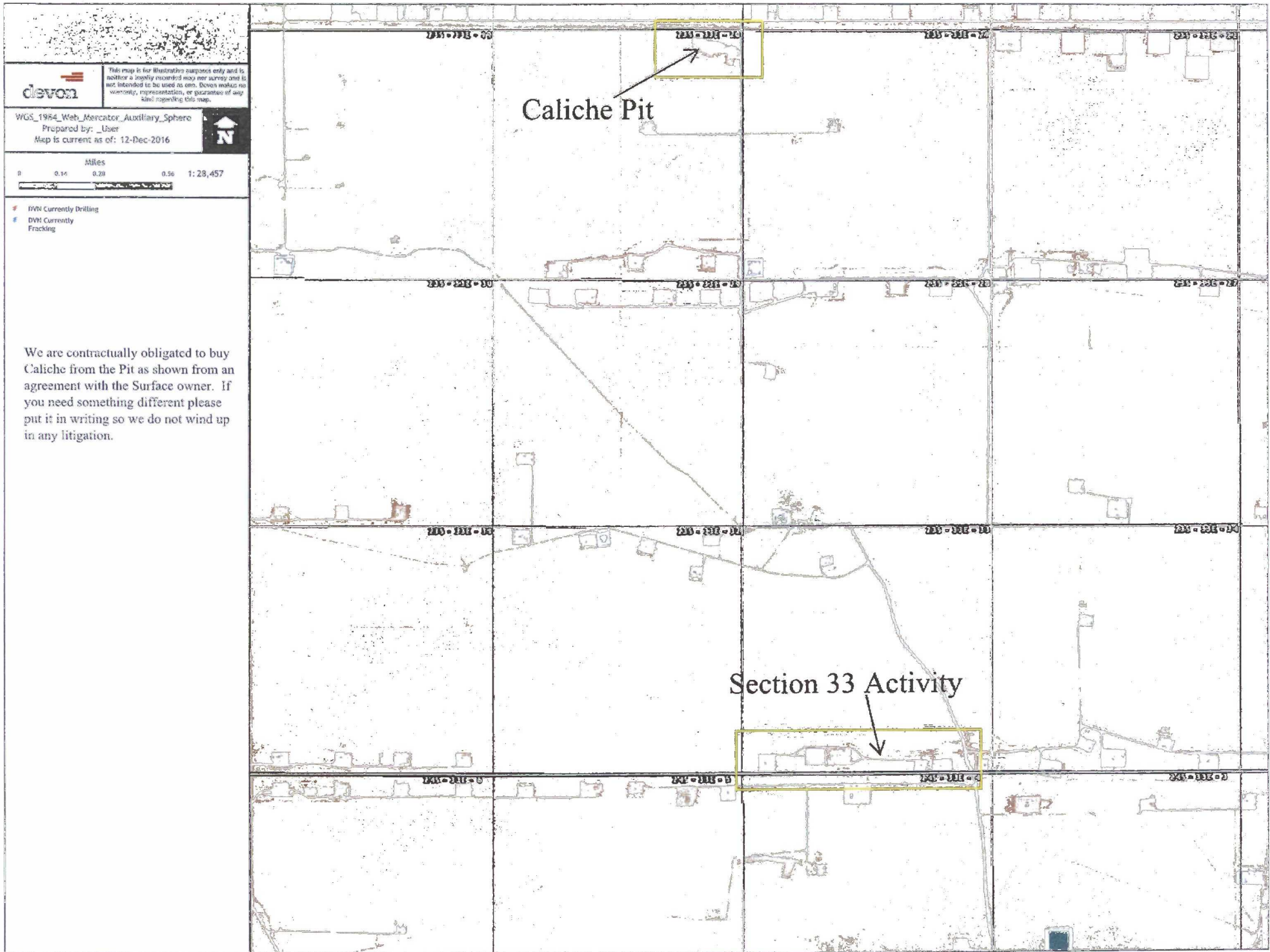

This map is for illustrative purposes only and is not a legally recorded map nor survey and is not intended to be used as one. Devon makes no warranty, representation, or guarantee of any kind regarding this map.

WGS_1984_Web_Mercator_Auxiliary_Sphere
Prepared by: _User
Map is current as of: 12-Dec-2016



Miles
0 0.16 0.32 0.48 1:28,457

- DEVN Currently Drilling
- DEVN Currently Fracking

We are contractually obligated to buy Caliche from the Pit as shown from an agreement with the Surface owner. If you need something different please put it in writing so we do not wind up in any litigation.

FLOWLINE PLAT (400731XYZ)

TWO-4" POLY FLEX FLOWLINES & ONE-4" GASLIFT LINE BURIED IN THE SAME TRENCH
FROM THISTLE UNIT 154H & 158H TO THISTLE UNIT 28 CTB 2

DEVON ENERGY PRODUCTION COMPANY, L.P.
CENTERLINE SURVEY OF A PIPELINE CROSSING
SECTION 28, TOWNSHIP 23 SOUTH, RANGE 33 EAST, N.M.P.M.
LEA COUNTY, STATE OF NEW MEXICO
JULY 29, 2016

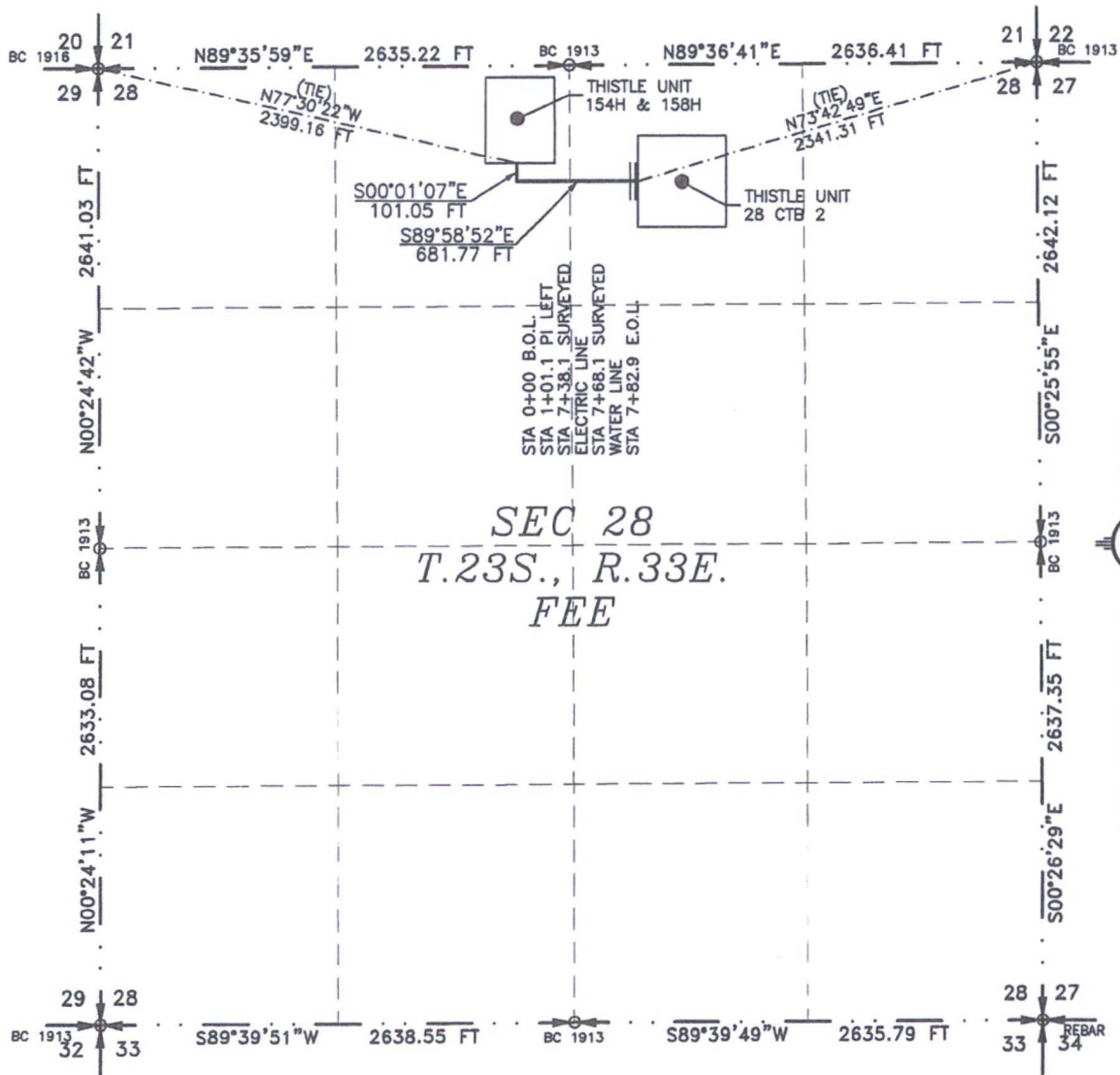

SEE NEXT SHEET (2-4) FOR DESCRIPTION

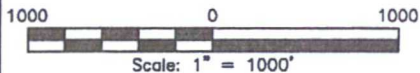

GENERAL NOTES

- 1.) THE INTENT OF THIS ROUTE SURVEY IS TO ACQUIRE AN EASEMENT.
- 2.) BASIS OF BEARING IS NMSP EAST (NAD83) MODIFIED TO SURFACE COORDINATES. NAD 83 (FEET) AND NAVD 88 (FEET) COORDINATE SYSTEMS USED IN THE SURVEY.

SURVEYOR CERTIFICATE

I, FILIMON F. JARAMILLO, A NEW MEXICO PROFESSIONAL SURVEYOR NO. 12797, HEREBY CERTIFY THAT I HAVE CONDUCTED AND AM RESPONSIBLE FOR THIS SURVEY, THAT THIS SURVEY IS TRUE AND CORRECT TO THE BEST OF MY KNOWLEDGE AND BELIEF, AND THAT THIS SURVEY AND PLAT MEET THE MINIMUM STANDARDS FOR LAND SURVEYING IN THE STATE OF NEW MEXICO.

IN WITNESS WHEREOF THIS CERTIFICATE IS EXECUTED AT CARLSBAD, NEW MEXICO, THIS DAY OF AUGUST 2016

FILIMON F. JARAMILLO, PLS. 12797

MADRON SURVEYING, INC.
301 SOUTH CANAL
CARLSBAD, NEW MEXICO 88220
Phone (575) 234-3341

SHEET: 1-4

MADRON SURVEYING, INC. CARLSBAD, NEW MEXICO

SURVEY NO. 4839

FLOWLINE PLAT (400731XYZ)

**TWO-4" POLY FLEX FLOWLINES & ONE-4" GASLIFT LINE BURIED IN THE SAME TRENCH
FROM THISTLE UNIT 154H & 158H TO THISTLE UNIT 28 CTB 2**

**DEVON ENERGY PRODUCTION COMPANY, L.P.
CENTERLINE SURVEY OF A PIPELINE CROSSING
SECTION 28, TOWNSHIP 23 SOUTH, RANGE 33 EAST, N.M.P.M.
LEA COUNTY, STATE OF NEW MEXICO
JULY 29, 2016**

DESCRIPTION

A STRIP OF LAND 30 FEET WIDE CROSSING FEE LAND IN SECTION 28, TOWNSHIP 23 SOUTH, RANGE 33 EAST, N.M.P.M., LEA COUNTY, STATE OF NEW MEXICO AND BEING 15 FEET EACH SIDE OF THE FOLLOWING DESCRIBED CENTERLINE SURVEY:

BEGINNING AT A POINT WITHIN THE NE/4 NW/4 OF SAID SECTION 28, TOWNSHIP 23 SOUTH, RANGE 33 EAST, N.M.P.M., WHENCE THE NORTHWEST CORNER OF SAID SECTION 28, TOWNSHIP 23 SOUTH, RANGE 33 EAST, N.M.P.M. BEARS N77°30'22"W, A DISTANCE OF 2399.16 FEET;
THENCE S00°01'07"E A DISTANCE OF 101.05 FEET TO AN ANGLE POINT OF THE LINE HEREIN DESCRIBED;
THENCE S89°58'52"E A DISTANCE OF 681.77 FEET THE TERMINUS OF THIS CENTERLINE SURVEY, WHENCE THE NORTHEAST CORNER OF SAID SECTION 28, TOWNSHIP 23 SOUTH, RANGE 33 EAST, N.M.P.M. BEARS N73°42'49"E, A DISTANCE OF 2341.31 FEET;

SAID STRIP OF LAND BEING 782.82 FEET OR 47.44 RODS IN LENGTH, CONTAINING 0.539 ACRES MORE OR LESS AND BEING ALLOCATED BY FORTIES AS FOLLOWS:

NE/4 NW/4	398.77 L.F.	24.17 RODS	0.275 ACRES
NW/4 NE/4	384.05 L.F.	23.28 RODS	0.264 ACRES

SURVEYOR CERTIFICATE

I, FILIMON F. JARAMILLO, A NEW MEXICO PROFESSIONAL SURVEYOR NO. 12797, HEREBY CERTIFY THAT I HAVE CONDUCTED AND AM RESPONSIBLE FOR THIS SURVEY, THAT THIS SURVEY IS TRUE AND CORRECT TO THE BEST OF MY KNOWLEDGE AND BELIEF, AND THAT THIS SURVEY AND PLAT MEET THE MINIMUM STANDARDS FOR LAND SURVEYING IN THE STATE OF NEW MEXICO.

IN WITNESS WHEREOF, THIS CERTIFICATE IS EXECUTED AT CARLSBAD,
NEW MEXICO, THIS 3 DAY OF AUGUST 2016

GENERAL NOTES

- 1.) THE INTENT OF THIS ROUTE SURVEY IS TO ACQUIRE AN EASEMENT.
- 2.) BASIS OF BEARING IS NMSP EAST MODIFIED TO SURFACE COORDINATES.

SHEET: 2-4

MADRON SURVEYING, INC.

301 SOUTH CANAL
(575) 234-3341

CARLSBAD, NEW MEXICO

SURVEY NO. 4839

MADRON SURVEYING, INC.
301 SOUTH CANAL
CARLSBAD, NEW MEXICO 88220
Phone (575) 234-3341

FLOWLINE PLAT (400731XYZ)

TWO-4" POLY FLEX FLOWLINES & ONE-4" GASLIFT LINE BURIED IN THE SAME TRENCH
FROM THISTLE UNIT 154H & 158H TO THISTLE UNIT 28 CTB 2

DEVON ENERGY PRODUCTION COMPANY, L.P.
CENTERLINE SURVEY OF A PIPELINE CROSSING
SECTION 28, TOWNSHIP 23 SOUTH, RANGE 33 EAST, N.M.P.M.
LEA COUNTY, STATE OF NEW MEXICO
JULY 29, 2016

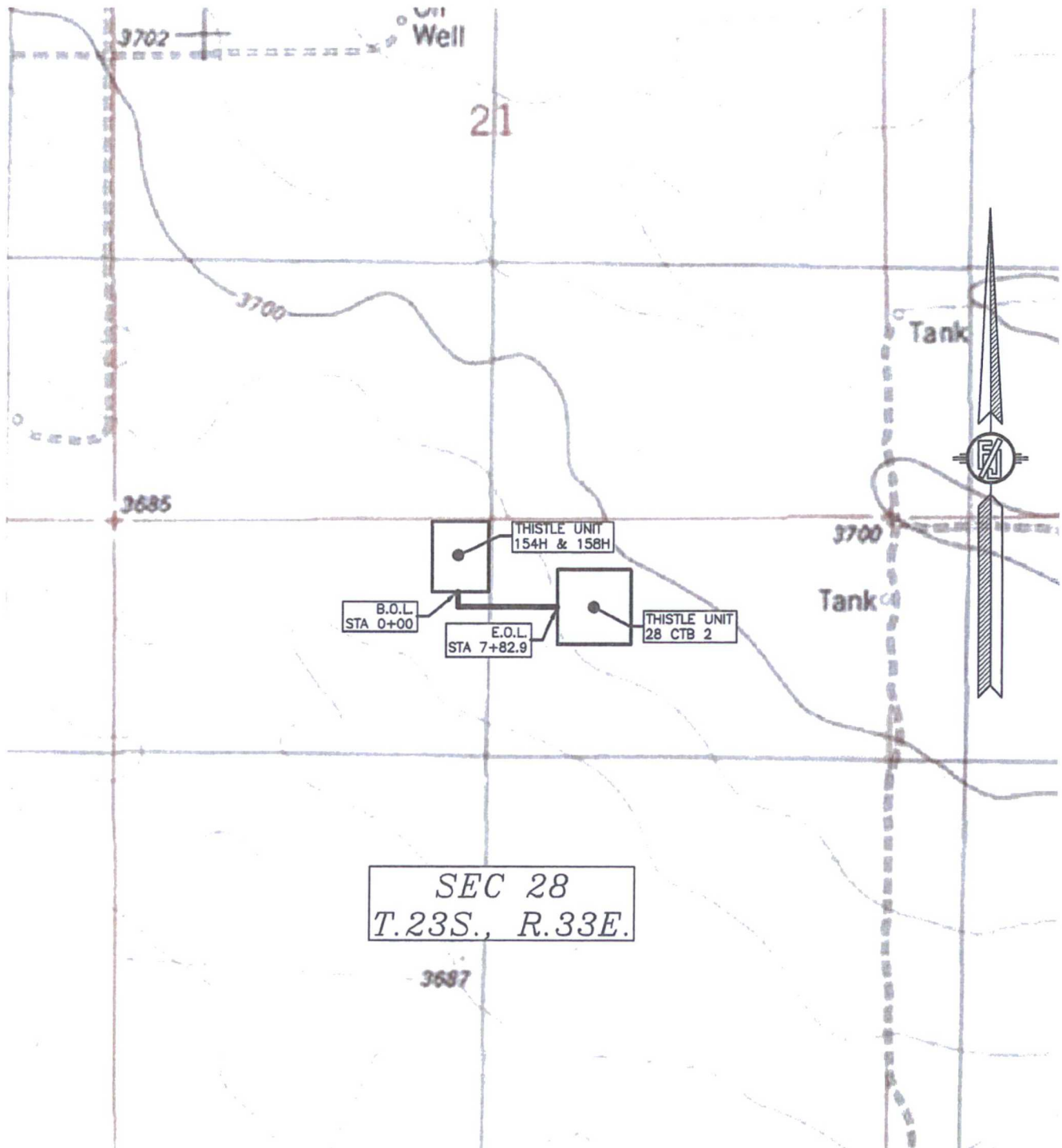

SHEET: 3-4

SURVEY NO. 4839

MADRON SURVEYING, INC. 301 SOUTH CANAL CARLSBAD, NEW MEXICO
(575) 234-3341

FLOWLINE PLAT (400731XYZ)

TWO-4" POLY FLEX FLOWLINES & ONE-4" GASLIFT LINE BURIED IN THE SAME TRENCH
FROM THISTLE UNIT 154H & 158H TO THISTLE UNIT 28 CTB 2

DEVON ENERGY PRODUCTION COMPANY, L.P.
CENTERLINE SURVEY OF A PIPELINE CROSSING
SECTION 28, TOWNSHIP 23 SOUTH, RANGE 33 EAST, N.M.P.M.
LEA COUNTY, STATE OF NEW MEXICO
JULY 29, 2016

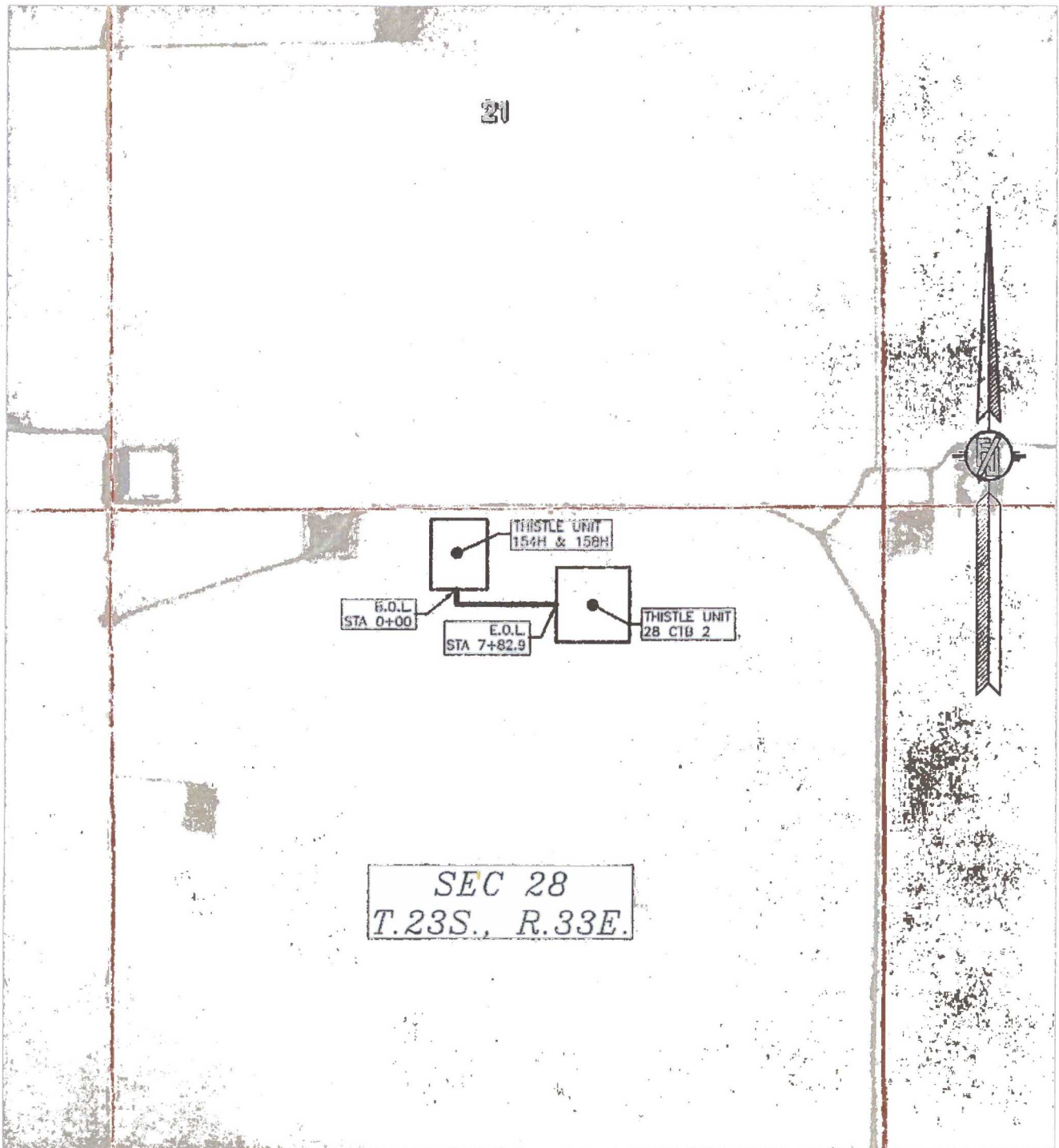

THISTLE UNIT 28 CTB #2
DEVON ENERGY PRODUCTION COMPANY, L.P.
IN THE NE/4 OF SECTION 28,
TOWNSHIP 23 SOUTH, RANGE 33 EAST, N.M.P.M.
LEA COUNTY, NEW MEXICO
SHEET 1 OF 9

EXHIBIT "A"

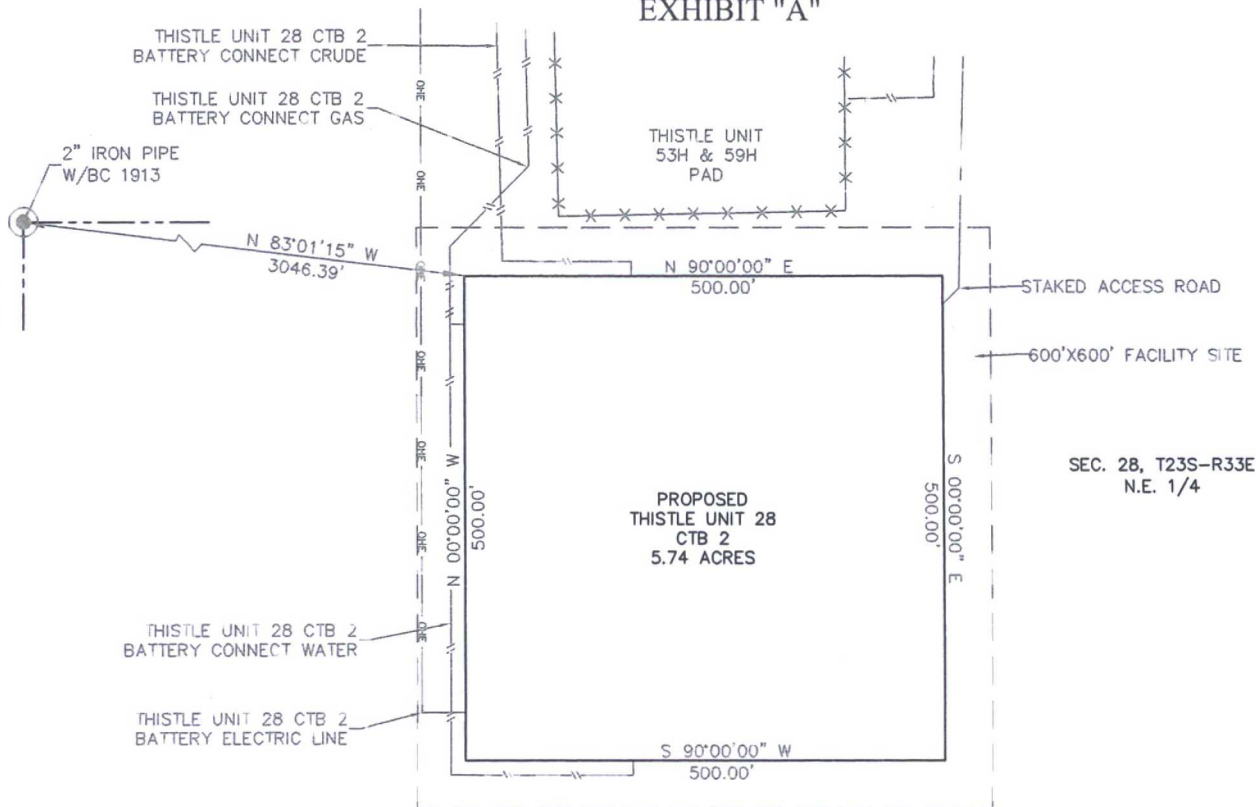
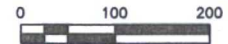

BRINSTOOL XL RANCH, LLC.
 3-12-2007
 BOOK 1500, PAGE 867

DESCRIPTION

BEING A CENTRAL TANK BATTERY EASEMENT LYING IN THE NE/4 OF SECTION 28, TOWNSHIP 23 SOUTH, RANGE 33 EAST N.M.P.M., LEA COUNTY, NEW MEXICO.

BEGINNING AT THE NORTHWEST CORNER OF SAID EASEMENT, WHERE A 2" IRON PIPE W/BC 1913 FOR THE NORTHWEST CORNER OF SECTION 28, TOWNSHIP 23 SOUTH, RANGE 33 EAST N.M.P.M. BEARS N 83°01'15" W, A DISTANCE 3046.39;

THENCE N 90°00'00" E, A DISTANCE 500.0 FEET TO THE NORTHEAST CORNER OF THIS EASEMENT;
 THENCE S 00°00'00" E, A DISTANCE 500.0 FEET TO THE SOUTHEAST CORNER OF THIS EASEMENT;
 THENCE S 90°00'00" W, A DISTANCE 500.0 FEET TO THE SOUTHWEST CORNER OF THIS EASEMENT;
 THENCE N 00°00'00" W, A DISTANCE 500.0 FEET TO THE NORTHWEST CORNER OF THIS EASEMENT,
 TO THE POINT OF BEGINNING; CONTAINING 5.74 ACRES.

GENERAL NOTES:

- 1.) SEE THE ATTACHED LEGAL DESCRIPTION
- 2.) THE INTENT OF THIS SURVEY IS TO ACQUIRE A BUSINESS LEASE FOR THE PURPOSE OF BUILDING A TANK BATTERY.
- 3.) All bearings recited herein are based on the New Mexico State Plane Coordinate System, NAD 83, New Mexico East Zone 3001, U.S. Survey Feet, all distances are grid.

I, B.L. Laman, New Mexico PLS No. 22404, hereby certify this survey to reflect an actual survey made on the ground under my supervision. This survey meets the minimum standards for surveying in New Mexico.

B.L. Laman
 B.L. Laman, LLC
 DATE SIGNED: 07-22-2016
 571 STATE STREET JASPER, TX. 75951
 (409) 202-5111
 Employee of Horizonrow, LLC



DIRECTIONS TO LOCATION

FROM STATE HIGHWAY 128 and 2-A ROAD, GO NORTH ON CO. RD. 2-A 4.17 MILES. TURN RIGHT(EAST) ONTO X-L ROAD AND GO 0.55 MILES. TURN LEFT(NORTH) ONTO A LEASE ROAD AND GO 1.24 MILES. LEAVE THE LEASE ROAD AND CONTINUE SOUTH 422 FEET MILE TO THE NORTHEAST CORNER OF THIS SITE.

HORIZON ROW LLC

Drawn for:

devon

Drawn by:
CHRIS MAAS

Date: 07/21/2016

DEVON ENERGY PRODUCTION COMPANY, L.P.

THISTLE UNIT 28 CTB #2

SURVEY PLAT SHOWING
 A CENTRAL TANK BATTERY
 ON THE PROPERTY OF
 BRINSTOOL XL RANCH, LLC.

SITE NUMBER: AA000061047
WBS NUMBER: CC-120316
SCALE: 1" = 200'
REVISIONS:
SHEET: 1 OF 9

EXHIBIT "A"
PAGE 2 of 9
SECTION 28, T23S-R33E, N.M.P.M.
LEA COUNTY, NEW MEXICO

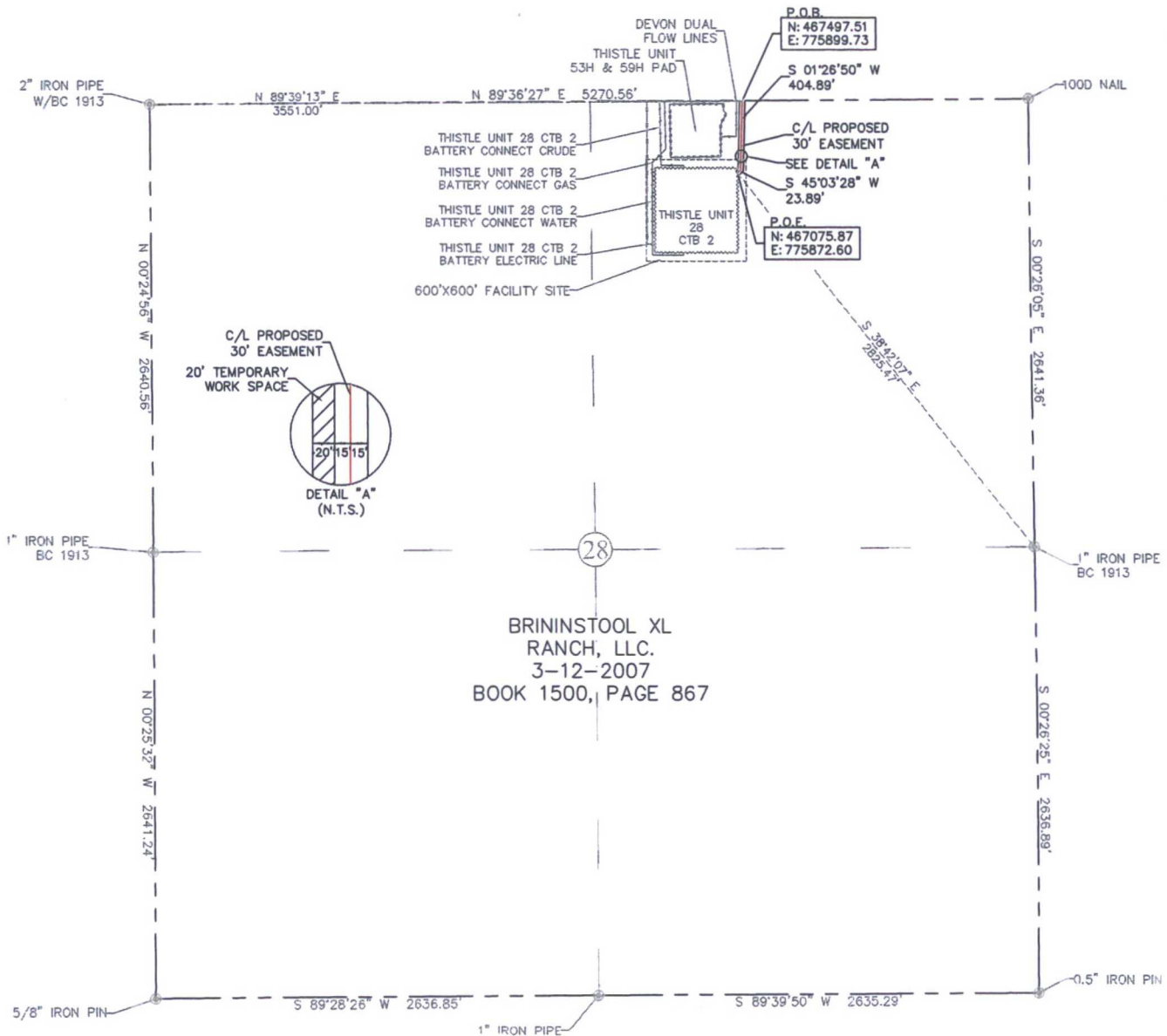

0+00.0 P.O.B.
4+28.8 P.O.E./THISTLE UNIT 28 CTB 2
30' EASEMENT AREA = 0.295 ACRE(S)
428.78 FEET OR 25.99 RODS

SEE THE ATTACHED LEGAL DESCRIPTION

Note: All bearings recited herein are based on the New Mexico State Plane Coordinate System, NAD 83, New Mexico East Zone 3001, US Survey Feet, all distances are grid.

I, B.L. Laman, New Mexico Professional Surveyor No. 22404, hereby certify this survey to reflect an actual survey made on the ground under my supervision. This survey meets the minimum standards for surveying in New Mexico.

B.L. Laman PLS #22404
Date Signed: 07-22-2016
Horizonrow, LLC
571 State Street Jasper, TX.
(409) 202-5111 75951
Employee of Horizonrow, LLC

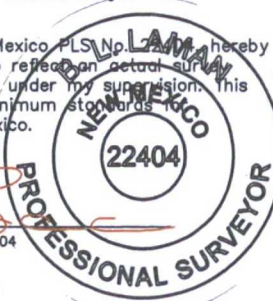

HORIZON ROW LLC

Drawn for:

devon

Drawn by:
CHRIS MAAS

Date: 07/21/2016

DEVON ENERGY PRODUCTION COMPANY, L.P.

THISTLE UNIT 28 CTB 2
(30' ROAD EASEMENT)

PROPOSED 30' EASEMENT
ON THE PROPERTY OF
BRININSTOOL XL, LLC.

SECTION 28, T23S-R33E, N.M.P.M.

SITE NUMBER:
AA000061047

WBS NUMBER:
CC-120316

SCALE:
1" = 1000'

REVISIONS:

SHEET:
2 OF 9



SECTION 28, T23S-R33E, N.M.P.M.,
LEA COUNTY, NEW MEXICO

LEGAL DESCRIPTION

FOR

DEVON ENERGY PRODUCTION COMPANY, L.P.

BRININSTOOL XL RANCH, LLC.

30' EASEMENT DESCRIPTION:

BEING an easement thirty (30) feet in width lying fifteen (15) feet on the right side and fifteen (15) feet on the left side of the survey centerline described below, being out of the northeast quarter (NE ¼) of Section 28, Township 23 South, Range 33 East, N.M.P.M., Lea County, New Mexico, and being out of a parcel of land owned by Brininstool XL Ranch, LLC as described by deed dated March 12, 2007, recorded in Book 1500, Page 867. Said centerline of easement being more particularly described as follows:

Commencing from a 2" iron pipe w/ BC1913 found for the northwest corner of Section 28, T23S-R33E, N.M.P.M., Lea County, New Mexico;

Thence N 89°39'13" E, a distance of 3551.00' to the **Point of Beginning** of this easement having coordinates of Northing=467497.51 feet, Easting=775899.73 feet and continuing the following courses;

Thence S 01°26'50" W, a distance of 404.89' to an angle point;

Thence S 45°03'28" W, a distance of 23.89' to the **Point of Ending** having coordinates of Northing=467075.87 feet, Easting=775872.60 feet, from said point a 1" iron pipe w/ BC1913 found for the east quarter corner of Section 28, T23S-R33E, N.M.P.M., Lea County, New Mexico bears S 38°42'07" E a distance of 2825.47', covering **428.78' or 25.99 rods** and having an area of **0.295 acres**.

NOTES:

Bearings, distances and coordinates shown herein are based on New Mexico State Plane Coordinate System, NAD 83, East Zone 3001, US Survey Feet, all distances are grid.

I, B.L. Laman, New Mexico PLS No. 22404, hereby certify this survey to reflect an actual survey made on the ground under my supervision. This survey meets the minimum standards for surveying in New Mexico.



B.L. Laman PLS 22404
Date Signed: 07/22/2016
Horizon Row, LLC
571 State Street, Jasper, TX
(409) 202-5111 75951
Employee of Horizon Row, LLC



EXHIBIT "A"
PAGE 4 of 9
SECTION 21, T23S-R33E, N.M.P.M.
LEA COUNTY, NEW MEXICO

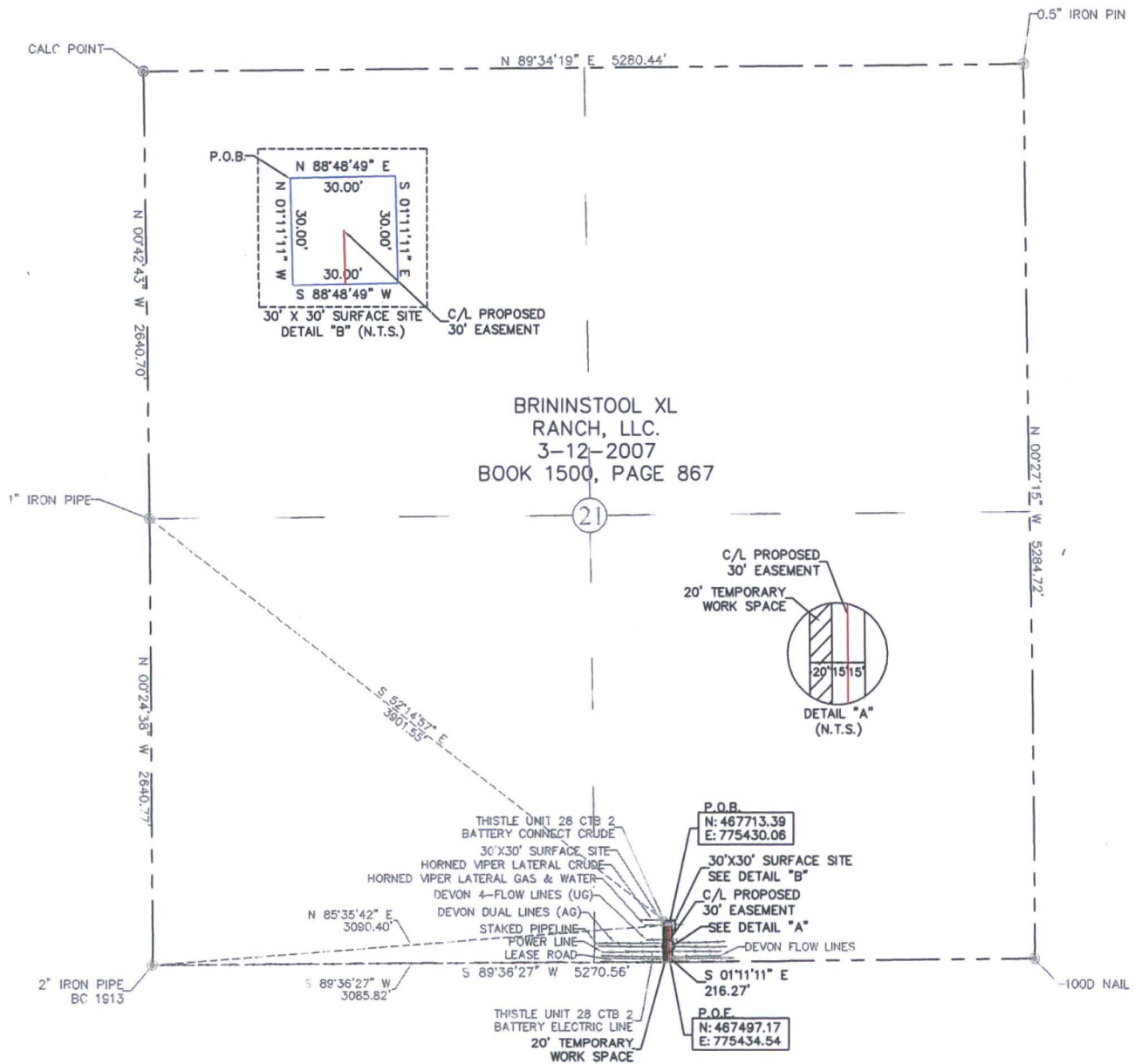

30'X30' SURFACE SITE EASEMENT AREA = 0.021 ACRE(S)
20' TEMPORARY WORK SPACE AREA = 0.099 ACRE(S)
30' EASEMENT AREA = 0.149 ACRE(S)
216.27 FEET OR 13.11 RODS

SEE THE ATTACHED LEGAL DESCRIPTION

Note: All bearings recited herein are based on the New Mexico State Plane Coordinate System, NAD 83, New Mexico East Zone 3001, US Survey Feet, all distances are grid.

I, B.L. Laman, New Mexico PLS No. 22404, hereby certify this survey to reflect an actual survey made on the ground under my supervision. This survey meets the minimum standards for surveying in New Mexico.

GAS & WATER STATIONING

0+00.0 P.O.B./HORNS Viper LATERAL GAS & WATER
0+15.0 EXIT 30' X 30' SURFACE SITE
0+86.7 DEVON 4-FLOW LINES (UG)
1+02.9 DEVON DUAL LINES (AG)
1+26.6 STAKED PIPELINE
1+53.7 POWER LINE
1+81.9 DEVON FLOW LINE
1+97.9 EDGE OF ROAD
2+08.6 C/L LEASE ROAD
2+16.3 SECTION LINE



B.L. Laman PLS #22404
Date Signed: 07-22-2016
Horizonrow, LLC
571 State Street Jasper, TX.
(409) 202-5111 75951
Employee of Horizonrow, LLC

HORIZON ROW LLC

Drawn for:

devon

Drawn by:
CHRIS MAAS

Date: 07/21/2016

DEVON ENERGY PRODUCTION COMPANY, L.P.
THISTLE UNIT 28 CTB 2
BATTERY CONNECT
(GAS & WATER)
PROPOSED 30' EASEMENT
ON THE PROPERTY OF
BRININSTOOL XL, LLC.
SECTION 21, T23S-R33E, N.M.P.M.

LINE NUMBER:
761045X,Z
WBS NUMBER:
CC-111336.01
SCALE:
1" = 1000'
REVISIONS:
SHEET:
4 OF 9

SECTION 21, T23S-R33E, N.M.P.M.,
LEA COUNTY, NEW MEXICO

LEGAL DESCRIPTION

FOR

DEVON ENERGY PRODUCTION COMPANY, L.P.

BRININSTOOL XL RANCH, LLC.

30' EASEMENT DESCRIPTION:

BEING an easement thirty (30) feet in width lying fifteen (15) feet on the right side and fifteen (15) feet on the left side of the survey centerline described below, being out of the southeast quarter (SE ¼) of Section 21, Township 23 South, Range 33 East, N.M.P.M., Lea County, New Mexico, and being out of a parcel of land owned by Brininstool XL Ranch, LLC as described by deed dated March 12, 2007, recorded in Book 1500, Page 867. Said centerline of easement being more particularly described as follows:

Commencing from a 2" iron pipe w/ BC1913 found for the southwest corner of Section 21, T23S-R33E, N.M.P.M., Lea County, New Mexico;

Thence N 85°35'42" E, a distance of 3090.40' to the **Point of Beginning** of this easement having coordinates of Northing=467713.39 feet, Easting=775430.06 feet and continuing the following course;

Thence S 01°11'11" E, a distance of 216.27' to the **Point of Ending** having coordinates of Northing=467497.17 feet, Easting=775434.54 feet, from said point a 2" iron pipe w/ BC1913 found for the southwest corner of Section 21, T23S-R33E, N.M.P.M., Lea County, New Mexico bears S 89°36'27" W a distance of 3085.82', covering **216.27' or 13.11 rods** and having an area of **0.149 acres**.

20' TEMPORARY WORKSPACE DESCRIPTION:

Being a temporary work space twenty (20) feet in width lying on the right side and adjoining the right side of the above described thirty (30) feet easement, having a total area of **0.099 acres**.

30' X 30' SURFACE SITE EASEMENT DESCRIPTION:

Being a surface site easement thirty (30) feet in width and thirty (30) feet in length and out of the southeast quarter (SE ¼) of Section 21, T23S-R33E, N.M.P.M. Lea County, New Mexico, and being more particularly described as follows;

Commencing from a 1" iron pipe for the west quarter corner of Section 21, T23S-R33E, N.M.P.M., Lea County, New Mexico;

Thence S 52°14'57" E a distance of 3901.55' to the **Point of Beginning** of this surface site and continuing the following courses;

N 88°48'49" E a distance of 30.00' to a point;

S 01°11'11" E a distance of 30.00' to a point;

S 88°48'49" W a distance of 30.00' to a point;

N 01°11'11" W a distance of 30.00' to the point of beginning, having an area of **0.021 acre**.

NOTES:

Bearings, distances and coordinates shown herein are based on New Mexico State Plane Coordinate System, NAD 83, East Zone 3001, US Survey Feet, all distances are grid.

I, B.L. Laman, New Mexico PLS No. 22404, hereby certify this survey to reflect an actual survey made on the ground under my supervision. This survey meets the minimum standards for surveying in New Mexico.



B.L. Laman PLS 22404
Date Signed: 07/22/2016
Horizon Row, LLC
571 State Street, Jasper, TX
(409) 202-5111 75951
Employee of Horizon Row, LLC



EXHIBIT "A"
PAGE 6 of 9
SECTION 28, T23S-R33E, N.M.P.M.
LEA COUNTY, NEW MEXICO

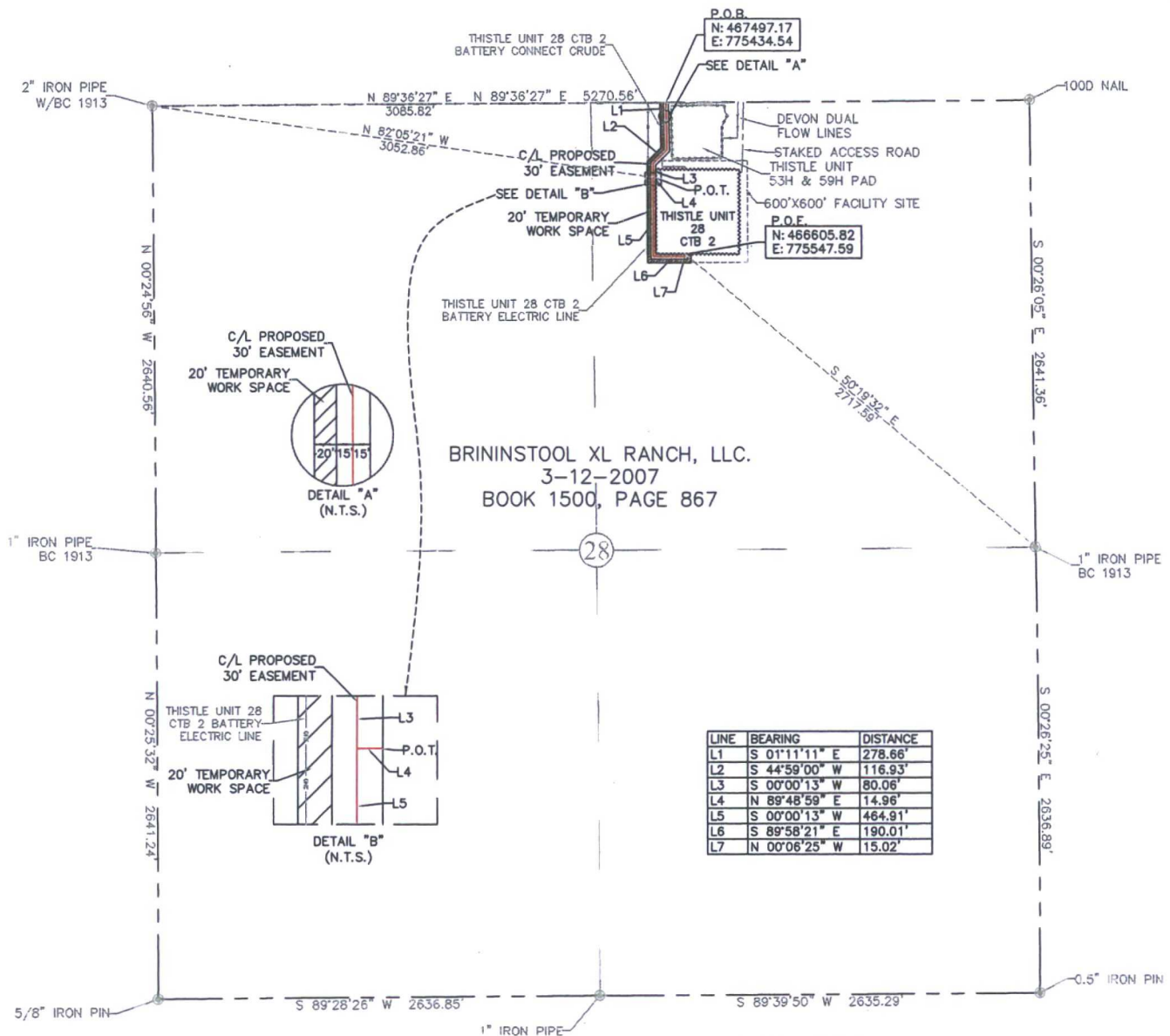

LINE	BEARING	DISTANCE
L1	S 01°11'11" E	278.66'
L2	S 44°59'00" W	116.93'
L3	S 00°00'13" W	80.06'
L4	N 89°48'59" E	14.96'
L5	S 00°00'13" W	464.91'
L6	S 89°58'21" E	190.01'
L7	N 00°06'25" W	15.02'

GAS LINE STATIONING

2+16.3 SECTION LINE
2+19.1 EDGE OF ROAD
5+36.5 THISTLE UNIT 28 CTB 2 BATTERY CONNECT CRUDE
6+91.9 P.O.I./THISTLE UNIT 28 CTB 2 BATTERY CONNECT WATER
7+06.9 P.O.E./THISTLE UNIT 28 CTB 2

WATER LINE STATIONING

2+16.3 SECTION LINE
2+19.1 EDGE OF ROAD
5+36.5 THISTLE UNIT 28 CTB 2 BATTERY CONNECT CRUDE
6+91.9 P.O.I./THISTLE UNIT 28 CTB 2 BATTERY CONNECT GAS
10+91.9 THISTLE UNIT 28 CTB 2 BATTERY ELECTRIC LINE
13+61.9 P.O.E./THISTLE UNIT 28 CTB 2

20' TEMPORARY WORK SPACE AREA = 0.572 ACRE(S)
30' EASEMENT AREA = 0.789 ACRE(S)
1160.55 FEET OR 70.34 RODS

SEE THE ATTACHED LEGAL DESCRIPTION

Note: All bearings recited herein are based on the New Mexico State Plane Coordinate System, NAD 83, New Mexico East Zone 3001, US Survey Feet, all distances are grid.

I, B.L. Laman, New Mexico Professional Surveyor No. 22404, hereby certify this survey to reflect an actual survey made on the ground under my supervision. This survey meets the minimum standards for surveying in New Mexico.

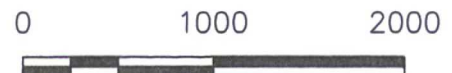

B.L. Laman PLS #22404
Date Signed: 07-22-2016
Horizonrow, LLC
571 State Street Jasper, TX.
(409) 202-5111 75951
Employee of Horizonrow, LLC

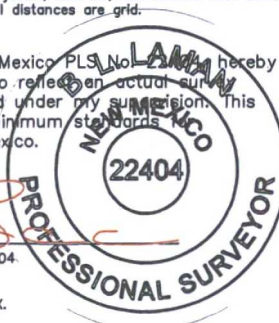

HORIZON ROW LLC

Drawn for:

devon

Drawn by:
CHRIS MAAS

Date: 07/21/2016

DEVON ENERGY PRODUCTION COMPANY, L.P.
THISTLE UNIT 28 CTB 2
BATTERY CONNECT
(GAS & WATER)
PROPOSED 30' EASEMENT
ON THE PROPERTY OF
BRININSTOOL XL, LLC.
SECTION 28, T23S-R33E, N.M.P.M.

LINE NUMBER:
761045X,Z
WBS NUMBER:
CC-111336.01
SCALE:
1" = 1000'
REVISIONS:
SHEET:
6 OF 9

**SECTION 28, T23S-R33E, N.M.P.M.,
LEA COUNTY, NEW MEXICO**

LEGAL DESCRIPTION

FOR

DEVON ENERGY PRODUCTION COMPANY, L.P.

BRININSTOOL XL RANCH, LLC.

30' EASEMENT DESCRIPTION:

BEING an easement thirty (30) feet in width lying fifteen (15) feet on the right side and fifteen (15) feet on the left side of the survey centerline described below, being out of the northeast quarter (NE ¼) of Section 28, Township 23 South, Range 33 East, N.M.P.M., Lea County, New Mexico, and being out of a parcel of land owned by Brininstool XL Ranch, LLC as described by deed dated March 12, 2007, recorded in Book 1500, Page 867. Said centerline of easement being more particularly described as follows:

Commencing from a 2" iron pipe w/ BC1913 found for the northwest corner of Section 28, T23S-R33E, N.M.P.M., Lea County, New Mexico;

Thence N 89°36'27" E, a distance of 3085.82' to the **Point of Beginning** of this easement having coordinates of Northing=467497.17 feet, Easting=775434.54 feet and continuing the following course;

Thence S 01°11'11" E, a distance of 278.66' to an angle point;

Thence S 44°59'00" W, a distance of 116.93' to an angle point;

Thence S 00°00'13" W, a distance of 80.06' to a point of intersection;

Thence N 89°48'59" E, a distance of 14.96' to the point of termination of this portion of said easement, from said point a 2" iron pipe w/ BC1913 found for the northwest corner of Section 28, T23S-R33E, N.M.P.M., Lea County, New Mexico bears N 82°05'21" W a distance of 3052.86';

Thence continuing from said point of intersection the following courses;

Thence S 00°00'13" W, a distance of 464.91' to an angle point;

Thence S 89°58'21" E, a distance of 190.01' to an angle point;

Thence N 00°06'25" W, a distance of 15.02' to the **Point of Ending** having coordinates of Northing=466605.82 feet, Easting=775547.59 feet, from said point a 1" iron pipe w/ BC1913 found for the east quarter corner of Section 28, T23S-R33E, N.M.P.M., Lea County, New Mexico bears S 50°19'32" E a distance of 2717.59', covering **1160.55' or 70.34 rods** and having an area of **0.789 acres**.

20' TEMPORARY WORKSPACE DESCRIPTION:

Being a temporary work space twenty (20) feet in width lying on the right side and adjoining the right side of the above described thirty (30) feet easement, having a total area of **0.572 acres**.

NOTES:

Bearings, distances and coordinates shown herein are based on New Mexico State Plane Coordinate System, NAD 83, East Zone 3001, US Survey Feet, all distances are grid.

I, B.L. Laman, New Mexico PLS No. 22404, hereby certify this survey to reflect an actual survey made on the ground under my supervision. This survey meets the minimum standards for surveying in New Mexico.

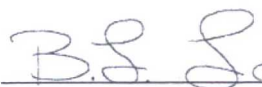
B.L. Laman PLS 22404
Date Signed: 07/22/2016
Horizon Row, LLC
571 State Street, Jasper, TX
(409) 202-5111 75951
Employee of Horizon Row, LLC



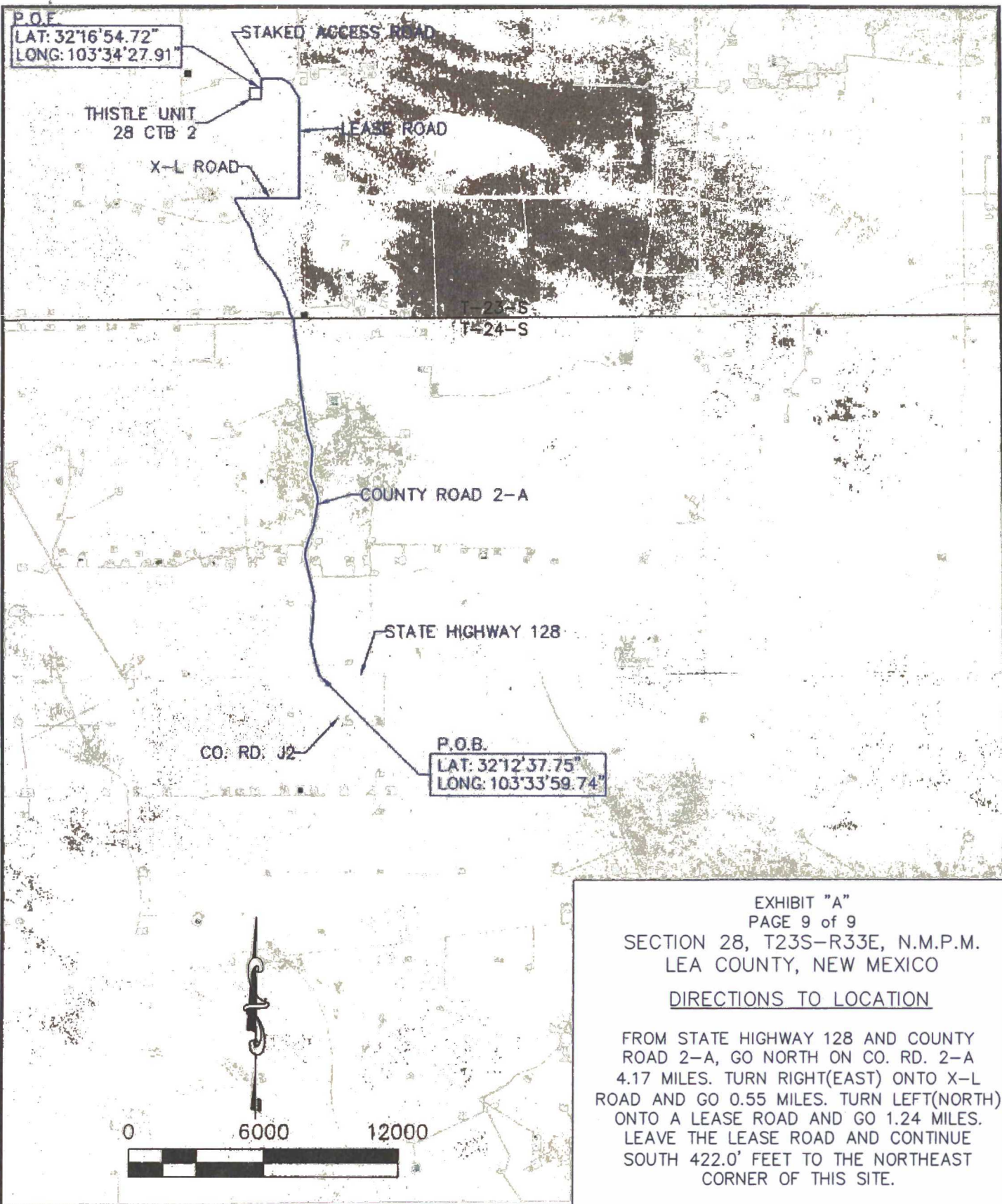

EXHIBIT "A"
PAGE 9 of 9
SECTION 28, T23S-R33E, N.M.P.M.
LEA COUNTY, NEW MEXICO

DIRECTIONS TO LOCATION

FROM STATE HIGHWAY 128 AND COUNTY ROAD 2-A, GO NORTH ON CO. RD. 2-A 4.17 MILES. TURN RIGHT(EAST) ONTO X-L ROAD AND GO 0.55 MILES. TURN LEFT(NORTH) ONTO A LEASE ROAD AND GO 1.24 MILES. LEAVE THE LEASE ROAD AND CONTINUE SOUTH 422.0' FEET TO THE NORTHEAST CORNER OF THIS SITE.

HORIZON ROW LLC

Drawn for:



Drawn by:
CHRIS MAAS

Date: 07/21/2016

DEVON ENERGY PRODUCTION COMPANY, L.P.

VICINITY MAP

PROPOSED TANK BATTERY
ON THE PROPERTY OF
BRININSTOOL RANCH XL, LLC.

SITE NUMBER:
AA000061047

WBS NUMBER:
CC-120316

SCALE:
1" = 6000'

REVISIONS:

SHEET:
9 OF 9

EXHIBIT "A"
PAGE 1 of 5
SECTION 21, T23S-R33E, N.M.P.M.
LEA COUNTY, NEW MEXICO

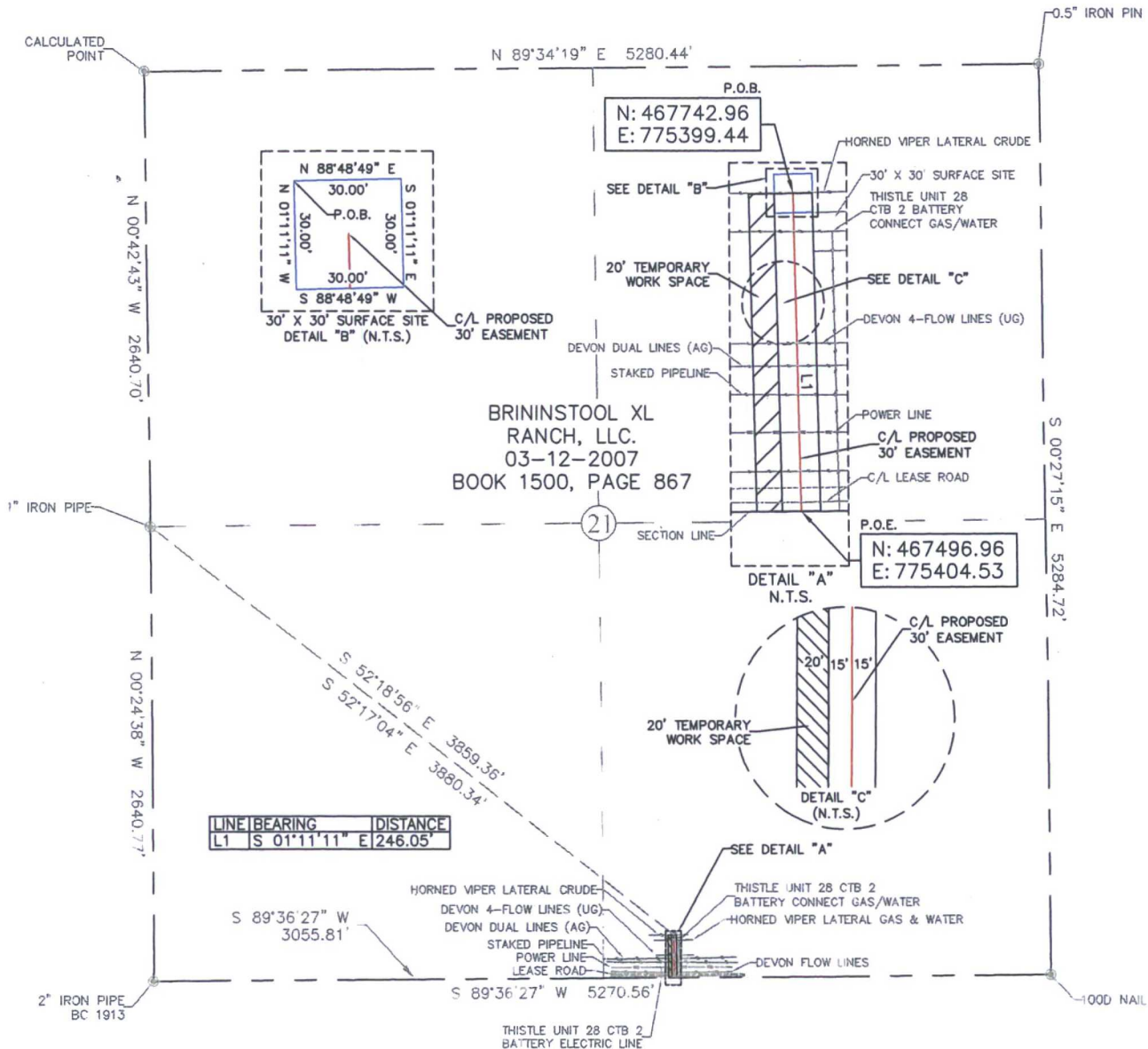

30' X 30' SURFACE SITE EASEMENT AREA = 0.021 ACRE(S)
20' TEMPORARY WORK SPACE AREA = 0.113 ACRE(S)
30' EASEMENT AREA = 0.169 ACRE(S)
246.05 FEET OR 14.91 RODS

SEE THE ATTACHED LEGAL DESCRIPTION

Note: All bearings recited herein are based on the New Mexico State Plane Coordinate System, NAD 83, New Mexico East Zone 3001, US Survey Feet, all distances are grid.

I, B.L. Laman, New Mexico PLS No. 22404, hereby certify this survey to reflect an actual survey made on the ground under my supervision. This survey meets the minimum standards for surveying in New Mexico.

B.L. Laman PLS #22404
Date Signed: 07-22-2016
Horizonrow, LLC
571 State Street Jasper, TX.
(409) 202-5111 75951
Employee of Horizonrow, LLC

HORIZON ROW LLC

Drawn for:

devon

Drawn by:
WAYNE BEETS

Date: 07/21/2016

DEVON ENERGY PRODUCTION COMPANY, L.P.
THISTLE UNIT 28 CTB 2
BATTERY CONNECT

(CRUDE)

PROPOSED 30' EASEMENT

ON THE PROPERTY OF

BRININSTOOL XL, LLC.

SECTION 21, T23S-R33E, N.M.P.M.

LINE NUMBER:
761045Y

WBS NUMBER:
CC-111336.02

SCALE:
1" = 1000'

REVISIONS:

SHEET:
1 OF 5



**SECTION 21, T23S-R33E, N.M.P.M.,
LEA COUNTY, NEW MEXICO**

LEGAL DESCRIPTION

FOR

DEVON ENERGY PRODUCTION COMPANY, L.P.

BRININSTOOL XL RANCH, LLC

30' EASEMENT DESCRIPTION:

BEING an easement thirty (30) feet in width lying fifteen (15) feet on the right side and fifteen (15) feet on the left side of the survey centerline described below, being out of the southeast quarter (SE ¼) of Section 21, Township 23 South, Range 33 East, N.M.P.M., Lea County, New Mexico, and being out of a parcel of land owned by Brininstool XL Ranch, LLC as described by deed dated March 12, 2007, recorded in Book 1500, Page 867. Said centerline of easement being more particularly described as follows:

Commencing from a 1" iron pipe found for the west quarter corner of Section 21, T23S-R33E, N.M.P.M., Lea County, New Mexico;

Thence S 52°17'04" E, a distance of 3880.34' to the **Point of Beginning** of this easement having coordinates of Northing=467742.96 feet, Easting=775399.44 feet and continuing the following course;

Thence S 01°11'11" E, a distance of 246.05' to the **Point of Ending** having coordinates of Northing=467496.96 feet, Easting=775404.53 feet, from said point a 2" iron pipe w/ BC1913 found for the southwest corner of Section 21, T23S-R33E, N.M.P.M., Lea County, New Mexico bears S 89°36'27" W a distance of 3055.81', covering **246.05' or 14.91 rods** and having an area of **0.169 acres**.

20' TEMPORARY WORKSPACE DESCRIPTION:

Being a temporary workspace twenty (20) feet in width lying on the right side and adjoining the right side of the above described thirty (30) feet easement, having a total area of **0.113 acres**.

30' X 30' SURFACE SITE EASEMENT DESCRIPTION:

Being a surface site easement thirty (30) feet in width and thirty (30) feet in length and out of the southeast quarter (SE ¼) of Section 21, T23S-R33E, N.M.P.M. Lea County, New Mexico, and being more particularly described as follows;

Commencing from a 1" iron pipe for the west quarter corner of Section 21, T23S-R33E, N.M.P.M., Lea County, New Mexico;

Thence S 52°18'56" E a distance of 3859.36' to the **Point of Beginning** of this surface site and continuing the following courses;

N 88°48'49" E a distance of 30.00' to a point;

S 01°11'11" E a distance of 30.00' to a point;

S 88°48'49" W a distance of 30.00' to a point;

N 01°11'11" W a distance of 30.00' to the point of beginning, having an area of **0.021 acre**.

NOTES:

Bearings, distances and coordinates shown herein are based on New Mexico State Plane Coordinate System, NAD 83, East Zone 3001, US Survey Feet, all distances are grid.

I, B.L. Laman, New Mexico PLS No. 22404, hereby certify this survey to reflect an actual survey made on the ground under my supervision. This survey meets the minimum standards for surveying in New Mexico.

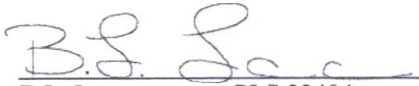

B.L. Laman PLS 22404

Date Signed: 07/22/2016

Horizon Row, LLC

571 State Street, Jasper, TX

(409) 202-5111 75951

Employee of Horizon Row, LLC



EXHIBIT "A"
PAGE 4 of 5
SECTION 28, T23S-R33E, N.M.P.M.
LEA COUNTY, NEW MEXICO

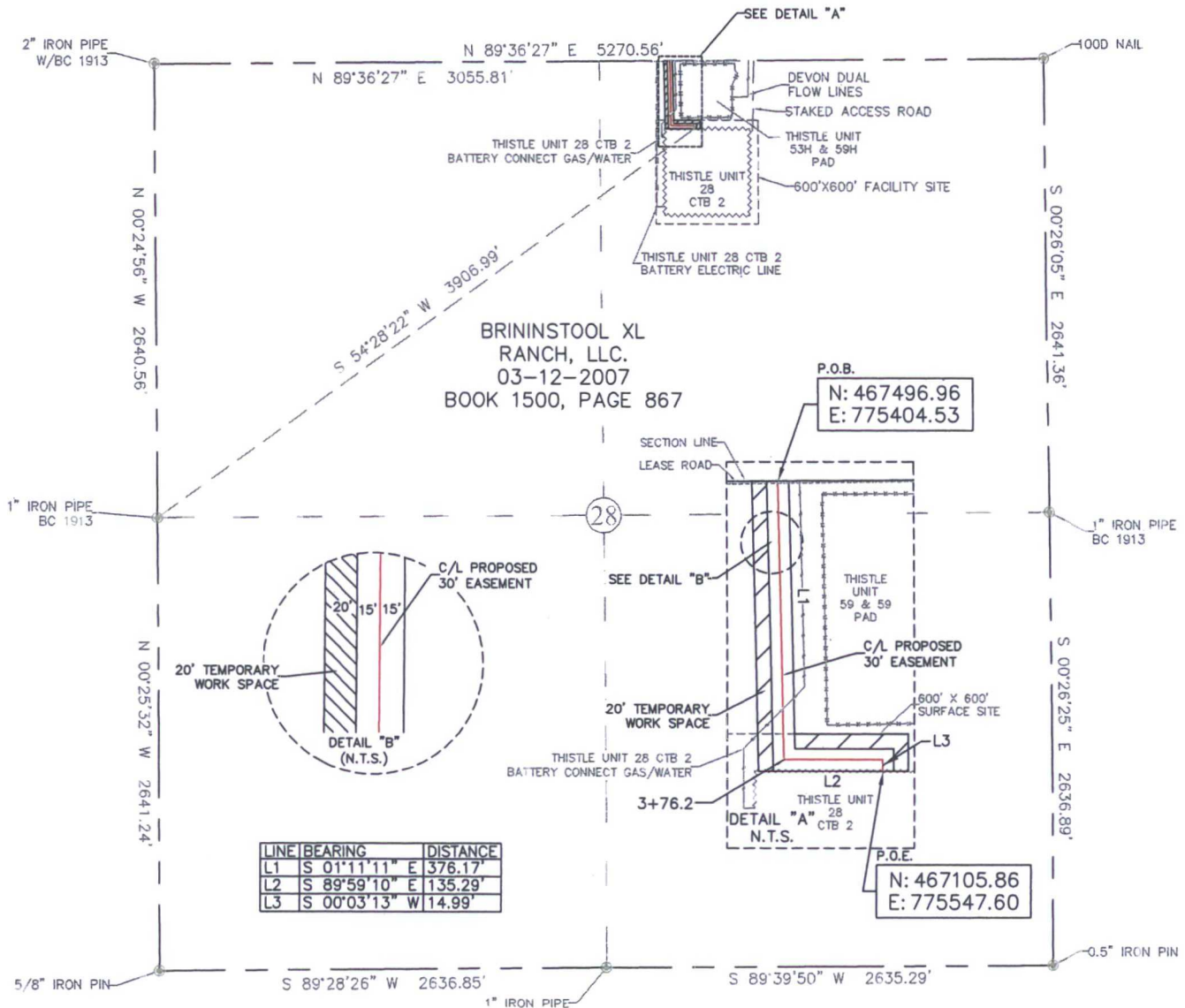

20' TEMPORARY WORK SPACE AREA = 0.264 ACRE(S)
30' EASEMENT AREA = 0.363 ACRE(S)
526.45 FEET OR 31.91 RODS

SEE THE ATTACHED LEGAL DESCRIPTION

Note: All bearings recited herein are based on the New Mexico State Plane Coordinate System, NAD 83, New Mexico East Zone 3001, US Survey Feet, all distances are grid.

I, B.L. Laman, New Mexico Professional Surveyor No. 22404, hereby certify this survey to reflect an actual survey made on the ground under my supervision. This survey meets the minimum standards for surveying in New Mexico.

B.L. Laman PLS #22404
Date Signed: 07-22-2016
Horizonrow, LLC
571 State Street Jasper, TX.
(409) 202-5111 75951
Employee of Horizonrow, LLC

HORIZON ROW LLC

Drawn for:

devon

Drawn by:
WAYNE BEETS

Date: 07/21/2016

DEVON ENERGY PRODUCTION COMPANY, L.P.
THISTLE UNIT 28 CTB 2
BATTERY CONNECT
(CRUDE)

PROPOSED 30' EASEMENT
ON THE PROPERTY OF
BRININSTOOL XL, LLC.
SECTION 28, T23S-R33E, N.M.P.M.

LINE NUMBER:
761045Y
WBS NUMBER:
CC-111336.02
SCALE:
1" = 1000'
REVISIONS:
SHEET:
4 OF 5



SECTION 28, T23S-R33E, N.M.P.M.,
LEA COUNTY, NEW MEXICO

LEGAL DESCRIPTION

FOR

DEVON ENERGY PRODUCTION COMPANY, L.P.

BRINSTOOL XL RANCH, LLC

30' EASEMENT DESCRIPTION:

BEING an easement thirty (30) feet in width lying fifteen (15) feet on the right side and fifteen (15) feet on the left side of the survey centerline described below, being out of the northeast quarter (NE ¼) of Section 28, Township 23 South, Range 33 East, N.M.P.M., Lea County, New Mexico, and being out of a parcel of land owned by Brinstool XL Ranch, LLC as described by deed dated March 12, 2007, recorded in Book 1500, Page 867. Said centerline of easement being more particularly described as follows:

Commencing from a 2" iron pipe w/ BC1913 found for the northwest corner of Section 28, T23S-R33E, N.M.P.M., Lea County, New Mexico;

Thence N 89°36'27" E, a distance of 3055.81' to the **Point of Beginning** of this easement having coordinates of Northing=467496.96 feet, Easting=775404.53 feet and continuing the following courses;

Thence S 01°11'11" E, a distance of 376.17' to an angle point;

Thence S 89°59'10" E, a distance of 135.29' to an angle point;

Thence S 00°03'13" W, a distance of 14.99' to the **Point of Ending** having coordinates of Northing=467105.86 feet, Easting=775547.60 feet, from said point a 1" iron pipe w/ BC1913 found for the west quarter corner of Section 28, T23S-R33E, N.M.P.M., Lea County, New Mexico bears S 54°28'22" W a distance of 3906.99', covering **526.45' or 31.91 rods** and having an area of **0.363 acres**.

20' TEMPORARY WORKSPACE DESCRIPTION:

Being a temporary workspace twenty (20) feet in width lying on the right side and adjoining the right side of the above described thirty (30) feet easement from Station 0+00.0 to Station 3+76.2, being a temporary work space twenty (20) feet in width lying on the left side and adjoining the left side of the above described thirty (30) feet easement from Station 3+76.2 to Station 7+72.5, having a combined area of **0.264 acres**.

NOTES:

Bearings, distances and coordinates shown herein are based on New Mexico State Plane Coordinate System, NAD 83, East Zone 3001, US Survey Feet, all distances are grid.

I, B.L. Laman, New Mexico PLS No. 22404, hereby certify this survey to reflect an actual survey made on the ground under my supervision. This survey meets the minimum standards for surveying in New Mexico.



B.L. Laman PLS 22404
Date Signed: 07/22/2016
Horizon Row, LLC
571 State Street, Jasper, TX
(409) 202-5111 75951
Employee of Horizon Row, LLC



EXHIBIT "A"
PAGE 1 of 4
ELECTRIC LINE PLAT
SECTION 21, T23S-R33E, N.M.P.M.
LEA COUNTY, NEW MEXICO

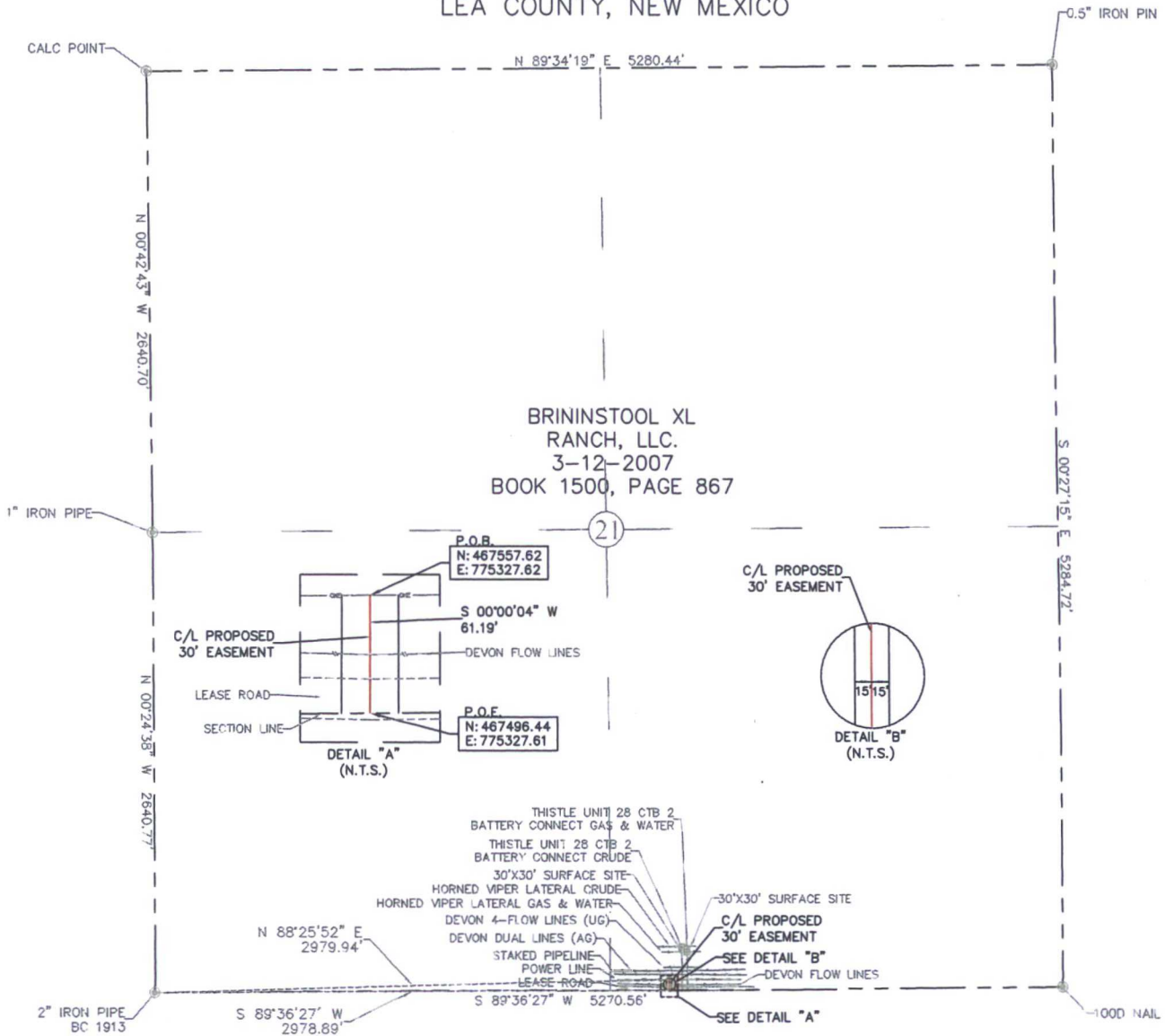

0+00.0 P.O.B/EXISTING POWER POLE
0+30.7 DEVON FLOW LINES
0+37.0 STAKED POWER POLE
0+45.7 EDGE OF ROAD
0+53.7 C/L LEASE ROAD
0+61.2 SECTION LINE
30' EASEMENT AREA = 0.042 ACRE(S)
61.19 FEET OR 3.71 RODS

SEE THE ATTACHED LEGAL DESCRIPTION

Note: All bearings recited herein are based on the New Mexico State Plane Coordinate System, NAD 83, New Mexico East Zone 3001, US Survey Feet, all distances are grid.

I, B.L. Laman, New Mexico Professional Surveyor, hereby certify this survey to reflect an actual survey made on the ground under my supervision. This survey meets the minimum standards for surveying in New Mexico.

0 1000 2000



B.L. Laman PLS #22404
Date Signed: 07-24-2016
Horizonrow, LLC
571 State Street Jasper, TX.
(409) 202-5111 75951
Employee of Horizonrow, LLC

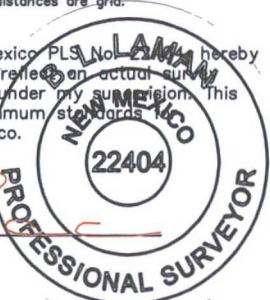

HORIZON ROW LLC

Drawn for:

devon

Drawn by:
CHRIS MAAS

Date: 07/23/2016

DEVON ENERGY PRODUCTION COMPANY, L.P.

THISTLE UNIT 28 CTB 2
BATTERY ELECTRIC LINE

PROPOSED 30' EASEMENT
ON THE PROPERTY OF
BRININSTOOL XL, LLC.

SECTION 21, T23S-R33E, N.M.P.M.

LINE NUMBER:
EL7851

WBS NUMBER:
CC-114674.AL

SCALE:
1" = 1000'

REVISIONS:

SHEET:
1 OF 4

SECTION 21, T23S-R33E, N.M.P.M.,
LEA COUNTY, NEW MEXICO

LEGAL DESCRIPTION

FOR

DEVON ENERGY PRODUCTION COMPANY, L.P.

ELECTRIC LINE PLAT

BRININSTOOL XL RANCH, LLC.

30' EASEMENT DESCRIPTION:

BEING an easement thirty (30) feet in width lying fifteen (15) feet on the right side and fifteen (15) feet on the left side of the survey centerline described below, being out of the southeast quarter (SE ¼) of Section 21, Township 23 South, Range 33 East, N.M.P.M., Lea County, New Mexico, and being out of a parcel of land owned by Brininstool XL Ranch, LLC as described by deed dated March 12, 2007, recorded in Book 1500, Page 867. Said centerline of easement being more particularly described as follows:

Commencing from a 2" iron pipe w/ BC1913 found for the southwest corner of Section 21, T23S-R33E, N.M.P.M., Lea County, New Mexico;

Thence N 88°25'52" E, a distance of 2979.94' to the **Point of Beginning** of this easement having coordinates of Northing=467557.62 feet, Easting=775327.62 feet and continuing the following course;

Thence S 00°00'04" W, a distance of 61.19' to the **Point of Ending** having coordinates of Northing=467496.44 feet, Easting=775327.61 feet, from said point a 2" iron pipe w/ BC1913 found for the southwest corner of Section 21, T23S-R33E, N.M.P.M., Lea County, New Mexico bears S 89°36'27" W a distance of 2978.89', covering **61.19' or 3.71 rods** and having an area of **0.042 acres**.

NOTES:

Bearings, distances and coordinates shown herein are based on New Mexico State Plane Coordinate System, NAD 83, East Zone 3001, US Survey Feet, all distances are grid.

I, B.L. Laman, New Mexico PLS No. 22404, hereby certify this survey to reflect an actual survey made on the ground under my supervision. This survey meets the minimum standards for surveying in New Mexico.



B.L. Laman PLS 22404
Date Signed: 07/24/2016
Horizon Row, LLC
571 State Street, Jasper, TX
(409) 202-5111 75951
Employee of Horizon Row, LLC



EXHIBIT "A"
PAGE 3 of 4
ELECTRIC LINE PLAT
SECTION 28, T23S-R33E, N.M.P.M.
LEA COUNTY, NEW MEXICO

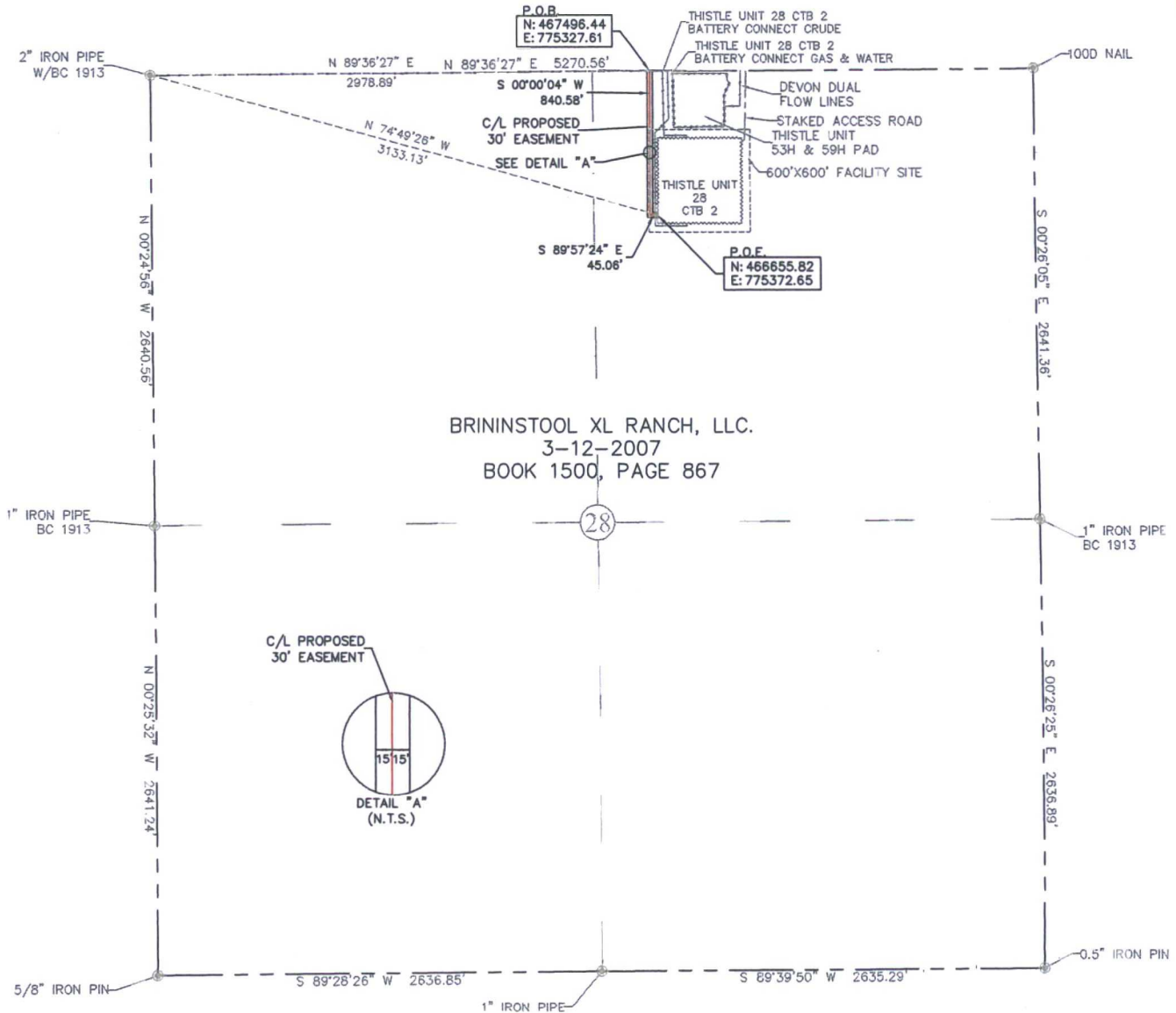

30' EASEMENT AREA = 0.610 ACRE(S)
885.64 FEET OR 53.67 RODS

0+61.2 SECTION LINE
0+64.9 EDGE OF ROAD
2+53.2 STAKED POWER POLE
4+69.4 STAKED POWER POLE
6+85.6 STAKED POWER POLE
9+01.8 STAKED POWER POLE
9+31.8 THISTLE UNIT 28 CTB 2 BATTERY CONNECT WATER
9+46.8 P.O.E./STAKED POWER POLE/
THISTLE UNIT 28 CTB 2

SEE THE ATTACHED LEGAL DESCRIPTION

Note: All bearings recited herein are based on the New Mexico State Plane Coordinate System, NAD 83, New Mexico East Zone 3001, US Survey Feet, all distances are grid.

I, B.L. Laman, New Mexico PLS No. 22404, hereby certify this survey to reflect an actual survey made on the ground under my supervision. This survey meets the minimum standards for surveying in New Mexico.



B.L. Laman PLS #22404
Date Signed: 07-24-2016
Horizonrow, LLC
571 State Street Jasper, TX.
(409) 202-5111 75951
Employee of Horizonrow, LLC



HORIZON ROW LLC

Drawn for:

devon

Drawn by:
CHRIS MAAS

Date: 07/23/2016

DEVON ENERGY PRODUCTION COMPANY, L.P.

THISTLE UNIT 28 CTB 2
BATTERY ELECTRIC LINE

PROPOSED 30' EASEMENT
ON THE PROPERTY OF
BRININSTOOL XL, LLC.

SECTION 28, T23S-R33E, N.M.P.M.

LINE NUMBER:
EL7851

WBS NUMBER:
CC-114674.AL

SCALE:
1" = 1000'

REVISIONS:

SHEET:
3 OF 4

SECTION 28, T23S-R33E, N.M.P.M.,
LEA COUNTY, NEW MEXICO

LEGAL DESCRIPTION

FOR

DEVON ENERGY PRODUCTION COMPANY, L.P.

ELECTRIC LINE PLAT

BRININSTOOL XL RANCH, LLC.

30' EASEMENT DESCRIPTION:

BEING an easement thirty (30) feet in width lying fifteen (15) feet on the right side and fifteen (15) feet on the left side of the survey centerline described below, being out of the northeast quarter (NE ¼) of Section 28, Township 23 South, Range 33 East, N.M.P.M., Lea County, New Mexico, and being out of a parcel of land owned by Brininstool XL Ranch, LLC as described by deed dated March 12, 2007, recorded in Book 1500, Page 867. Said centerline of easement being more particularly described as follows:

Commencing from a 2" iron pipe w/ BC1913 found for the northwest corner of Section 28, T23S-R33E, N.M.P.M., Lea County, New Mexico;

Thence N 89°36'27" E, a distance of 2978.89' to the **Point of Beginning** of this easement having coordinates of Northing=467496.44 feet, Easting=775327.61 feet and continuing the following courses;

Thence S 00°00'04" W, a distance of 840.58' to an angle point;

Thence S 89°57'24" E, a distance of 45.06' to the **Point of Ending** having coordinates of Northing=466655.82 feet, Easting=775372.65 feet, from said point a 2" iron pipe w/ BC1913 found for the northwest corner of Section 28, T23S-R33E, N.M.P.M., Lea County, New Mexico bears N 74°49'26" W a distance of 3133.13', covering **885.64' or 53.67 rods** and having an area of **0.610 acres**.

NOTES:

Bearings, distances and coordinates shown herein are based on New Mexico State Plane Coordinate System, NAD 83, East Zone 3001, US Survey Feet, all distances are grid.

I, B.L. Laman, New Mexico PLS No. 22404, hereby certify this survey to reflect an actual survey made on the ground under my supervision. This survey meets the minimum standards for surveying in New Mexico.

B.L. Laman PLS 22404
Date Signed: 07/24/2016
Horizon Row, LLC
571 State Street, Jasper, TX
(409) 202-5111 75951
Employee of Horizon Row, LLC





This map is for illustrative purposes only and is neither a legally recorded map nor survey and is not intended to be used as one. Devon makes no warranty, representation, or guarantee of any kind regarding this map.

WQS_1984_Wob_Hercator_Auxiliary_Sphere
Prepared by: User
Map is current as of: 26-Jul-2016

Miles
0 0.14 0.28 0.56 1:25,457

Major Facility (DWH)
△ Compressor Station
■ Gas Processing Plant

Ursula TW Frac pond

TW Transfer Line

Thistle Unit 154H, 158H

FW Transfer Line

Brinninstool FW Pond

Duration: 30 days. Install days prior to completion. Devon will contact the BLM if additional time is needed.

Disturbance: Existing
Contents: Treated water or back up will be fresh water.

Type of pipe: Layflat
Size of pipe: 10" or 12"
Length of Pipe: 8,404 FT. for TW Line & 10,282 FT for FW

H&P Flex Rig Location Layout

2 Well Pad

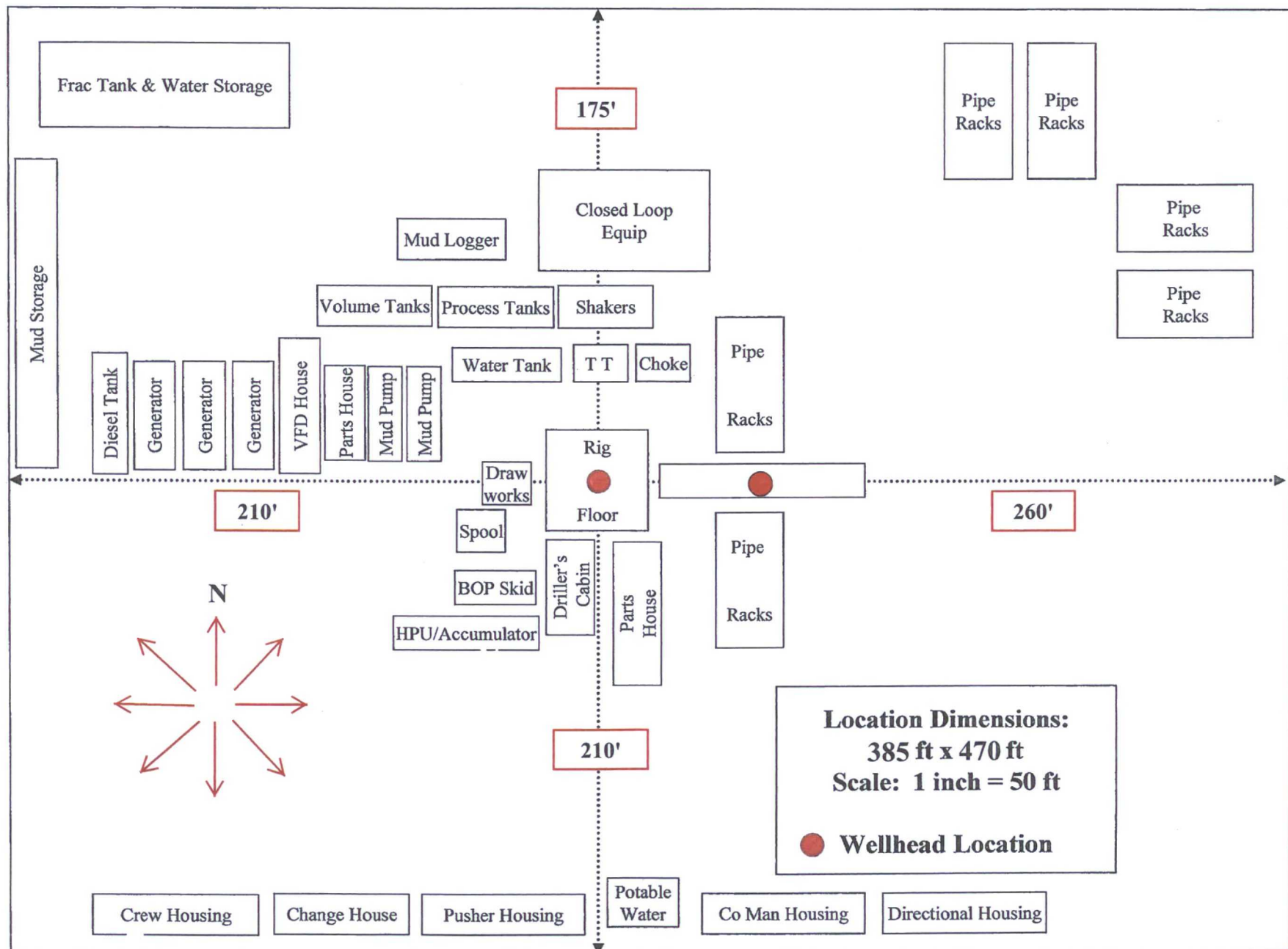

**PROPOSED INTERIM SITE RECLAMATION
FOR THISTLE UNIT 154H**
SECTION 28, TOWNSHIP 23 SOUTH, RANGE 33 EAST, N.M.P.M.
LEA COUNTY, STATE OF NEW MEXICO

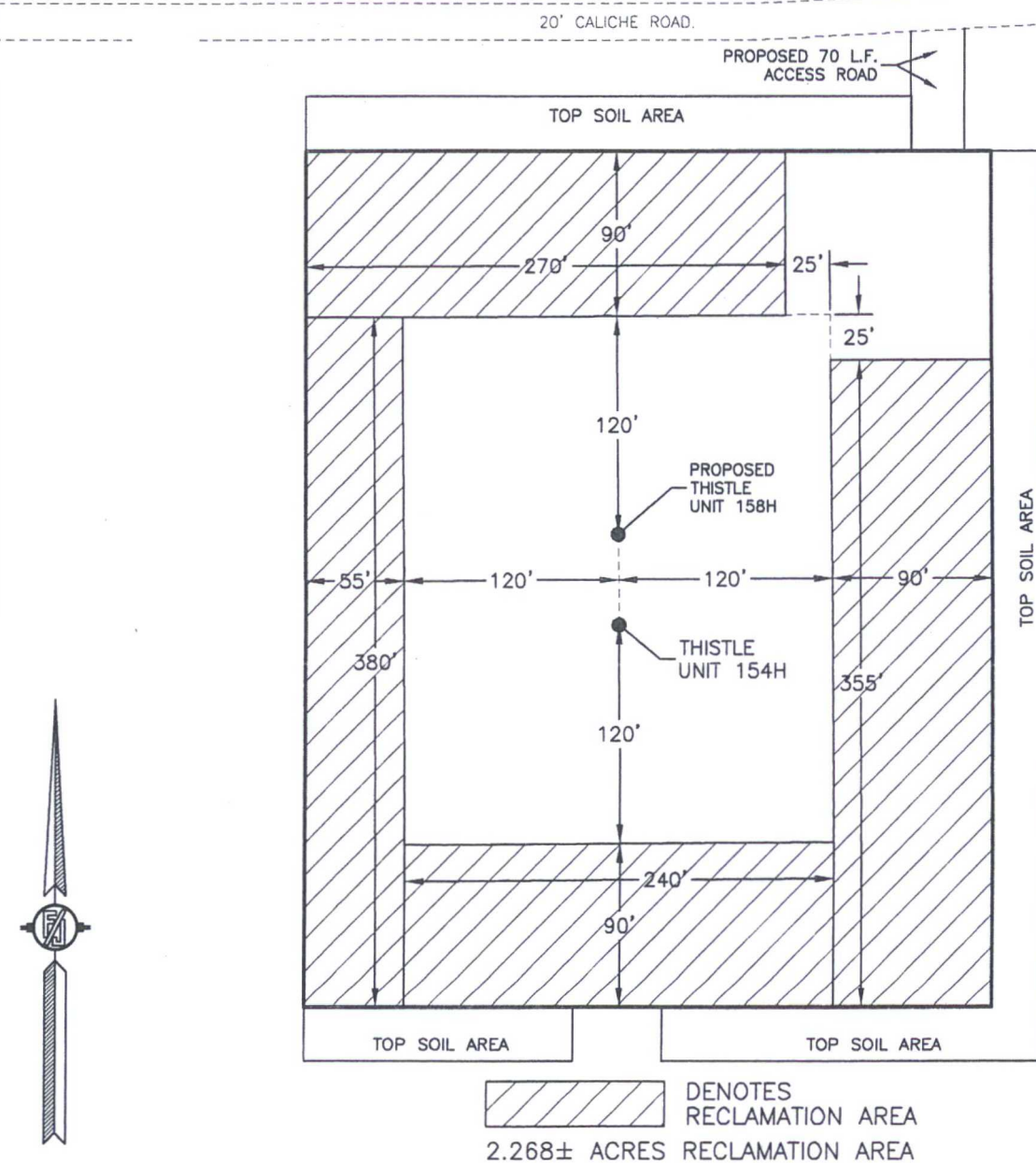

0 10 50 100 200
SCALE 1" = 100'

DEVON ENERGY PRODUCTION COMPANY, L.P.
THISTLE UNIT 154H
LOCATED 325 FT. FROM THE NORTH LINE
AND 2340 FT. FROM THE WEST LINE OF
SECTION 28, TOWNSHIP 23 SOUTH,
RANGE 33 EAST, N.M.P.M.
LEA COUNTY, STATE OF NEW MEXICO

JUNE 21, 2016

SURVEY NO. 4727

MADRON SURVEYING, INC. 301 SOUTH CANAL (575) 234-3341 **CARLSBAD, NEW MEXICO**