

District I  
1625 N. French Dr. Hobbs, NM 88240  
Phone: (575) 393-6161 Fax: (575) 393-0720  
District II  
811 S. First St. Artesia, NM 88210  
Phone: (575) 748-1283 Fax: (575) 748-9720  
District III  
1000 Rio Brazos Road, Aztec, NM 87411  
Phone: (505) 334-6178 Fax: (505) 334-6170  
District IV  
1220 S. St. Francis Dr. Santa Fe, NM 87505  
Phone: (505) 476-3460 Fax: (505) 476-3462

State of New Mexico  
Energy, Minerals & Natural Resources  
Department  
OIL CONSERVATION DIVISION  
1220 South St. Francis Dr.  
Santa Fe, NM 87505

FORM C-102

Revised August 1, 2011

Submit one copy to appropriate

District Office

AMENDED REPORT

WELL LOCATION AND ACREAGE DEDICATION PLAT

<sup>1</sup> API Number 30-025- <b>43646</b>	<sup>2</sup> Pool Code 98097	<sup>3</sup> Pool Name WC-025 G-09 S253336D; Upper Wolfcamp
<sup>4</sup> Property Code <b>317458</b>	<sup>5</sup> Property Name CALM BREEZE 2 FED COM	<sup>6</sup> Well Number #702H
<sup>7</sup> OGRID No. 7377	<sup>8</sup> Operator Name EOG RESOURCES, INC.	<sup>9</sup> Elevation 3325'

<sup>10</sup>Surface Location

UL or lot no.	Section	Township	Range	Lot Idn	Feet from the	North/South line	Feet from the	East/West line	County
K	2	26-S	33-E	-	2331'	SOUTH	1517'	WEST	LEA

UL or lot no.	Section	Township	Range	Lot Idn	Feet from the	North/South line	Feet from the	East/West line	County
N	11	26-S	33-E	-	230'	SOUTH	1651'	WEST	LEA

<sup>12</sup> Dedicated Acres 240.00	<sup>13</sup> Joint or Infill	<sup>14</sup> Consolidation Code	<sup>15</sup> Order No.
---	-------------------------------	----------------------------------	-------------------------

No allowable will be assigned to this completion until all interests have been consolidated or a non-standard unit has been approved by the division.

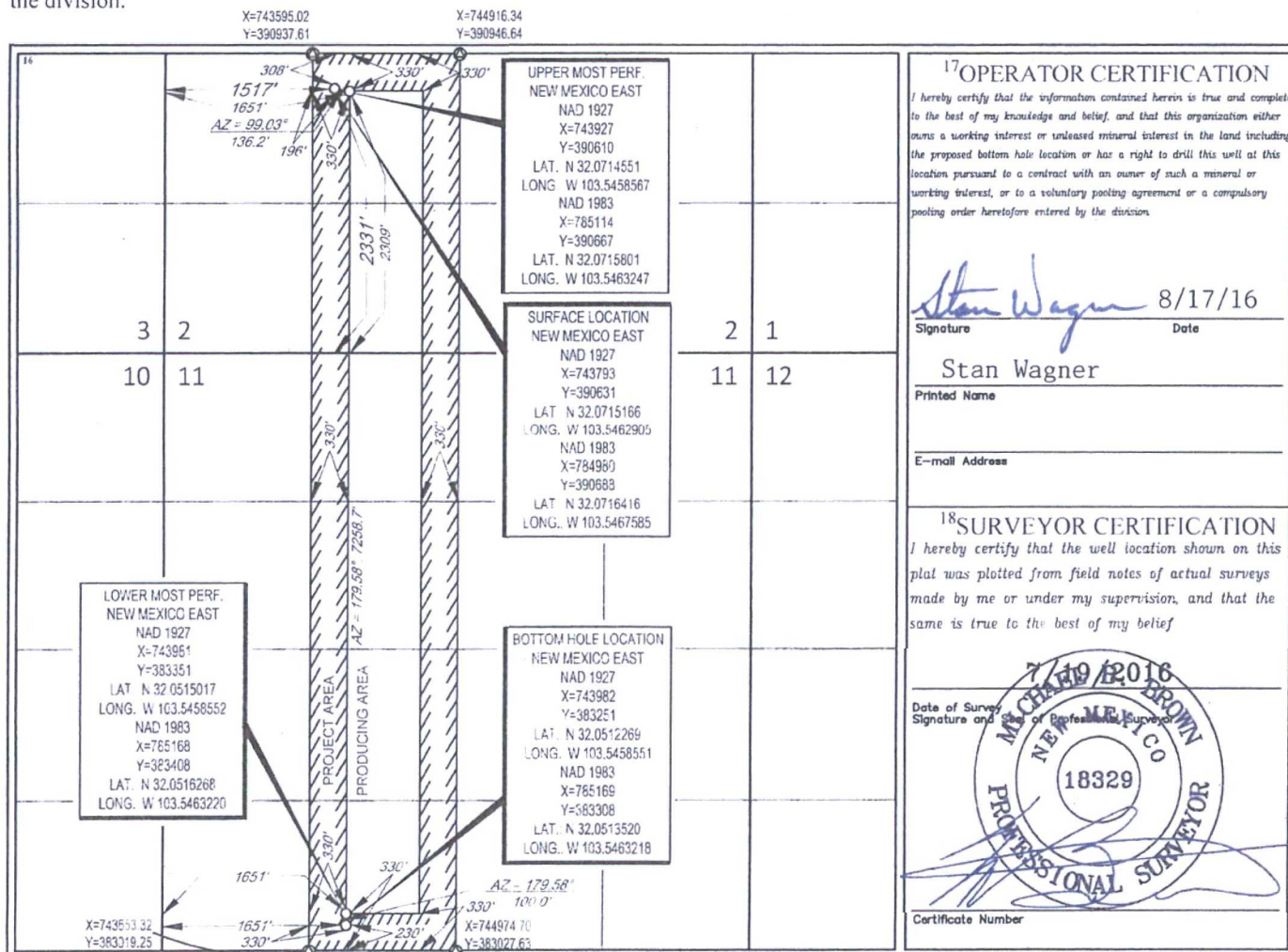

PM

# EXHIBIT 2 VICINITY MAP

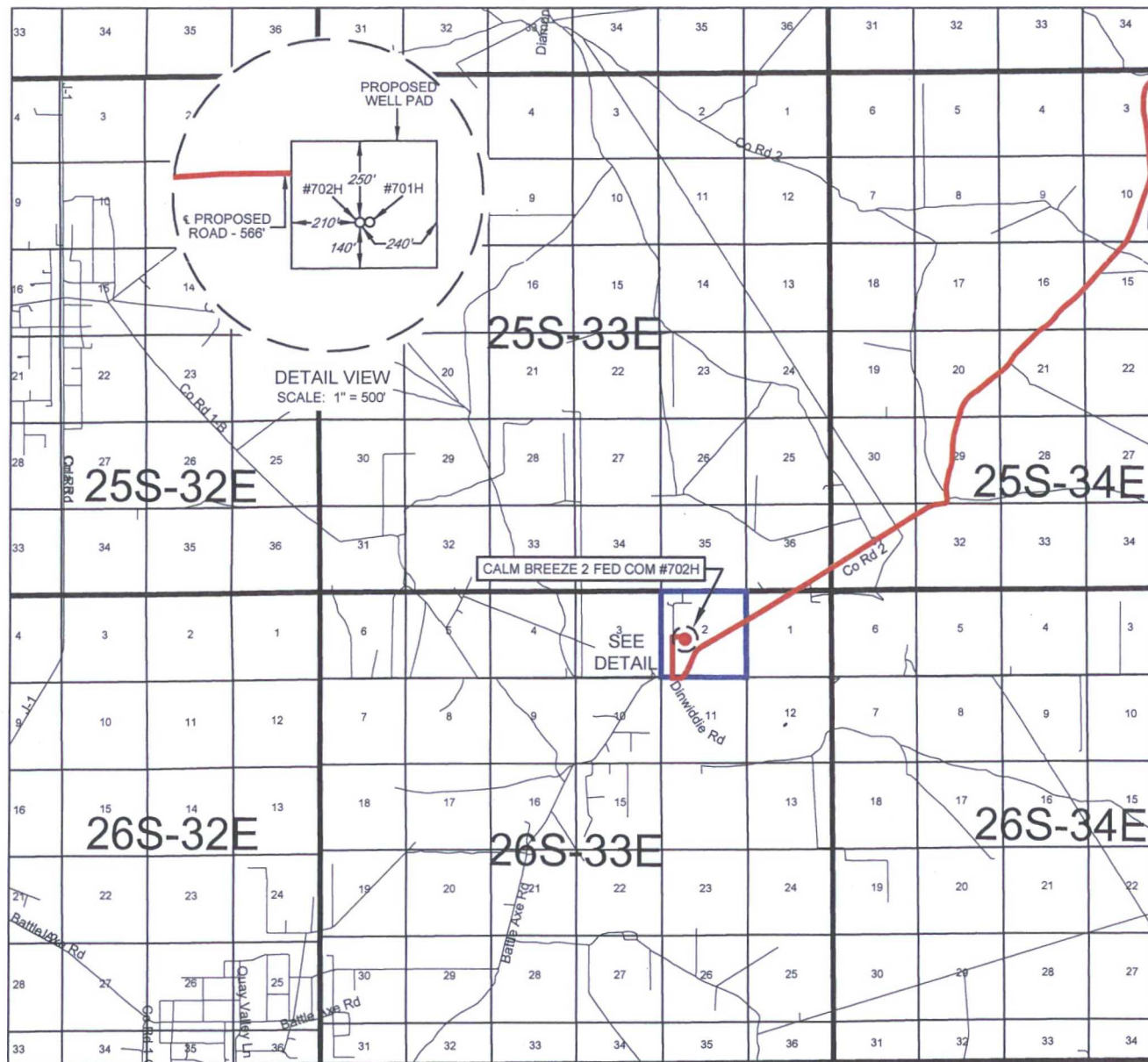

LEASE NAME & WELL NO.: CALM BREEZE 2 FED COM #702H

SECTION 2 TWP 26-S RGE 33-E SURVEY N.M.P.M.

COUNTY LEA STATE NM

DESCRIPTION 2331' FSL & 1517' FWL

## DISTANCE & DIRECTION

FROM INT. OF NM-18 N & NM-128. GO WEST ON NM-128 W ±14.1 MILES. THENCE SOUTHWEST (LEFT) ON BATTLE AXE RD. ±13.2 MILES. THENCE WEST (RIGHT) ON BATTLE AXE RD./ J-2 ±0.1 MILES, THENCE NORTH (RIGHT) ON LEASE RD. ±0.5 MILES, THENCE EAST (RIGHT) ON A PROPOSED RD. ±566 FEET TO A POINT ±258 FEET NORTHWEST OF THE LOCATION.

THIS EASEMENT/SERVITUDE LOCATION SHOWN HEREON HAS BEEN SURVEYED ON THE GROUND UNDER MY SUPERVISION AND PREPARED ACCORDING TO THE EVIDENCE FOUND AT THE TIME OF SURVEY, AND DATA PROVIDED BY EOG RESOURCES, INC. THIS CERTIFICATION IS MADE AND LIMITED TO THOSE PERSONS OR ENTITIES SHOWN ON THE FACE OF THIS PLAT AND IS NON-TRANSFERABLE. THIS SURVEY IS CERTIFIED FOR THIS TRANSACTION ONLY.

ALL BEARINGS, DISTANCES, AND COORDINATE VALUES CONTAINED HEREON ARE GRID BASED UPON THE NEW MEXICO STATE PLANE COORDINATE SYSTEM, EAST ZONE OF THE NORTH AMERICAN DATUM 1927, U.S. SURVEY FEET.



SCALE: 1" = 10000'

0' 5000' 10000'



**TOPOGRAPHIC**  
LOYALTY INNOVATION LEGACY

1400 EVERMAN PARKWAY, Ste. 197 • FT. WORTH, TEXAS 76140  
TELEPHONE: (817) 744-7512 • FAX (817) 744-7548  
2903 NORTH BIG SPRING • MIDLAND, TEXAS 79705  
TELEPHONE: (432) 682-1653 OR (800) 767-1653 • FAX (432) 682-1743  
WWW.TOPOGRAPHIC.COM







# EXHIBIT 2B

SECTION 2, TOWNSHIP 26-S, RANGE 33-E, N.M.P.M.  
LEA COUNTY, NEW MEXICO

DETAIL VIEW  
SCALE: 1" = 100'

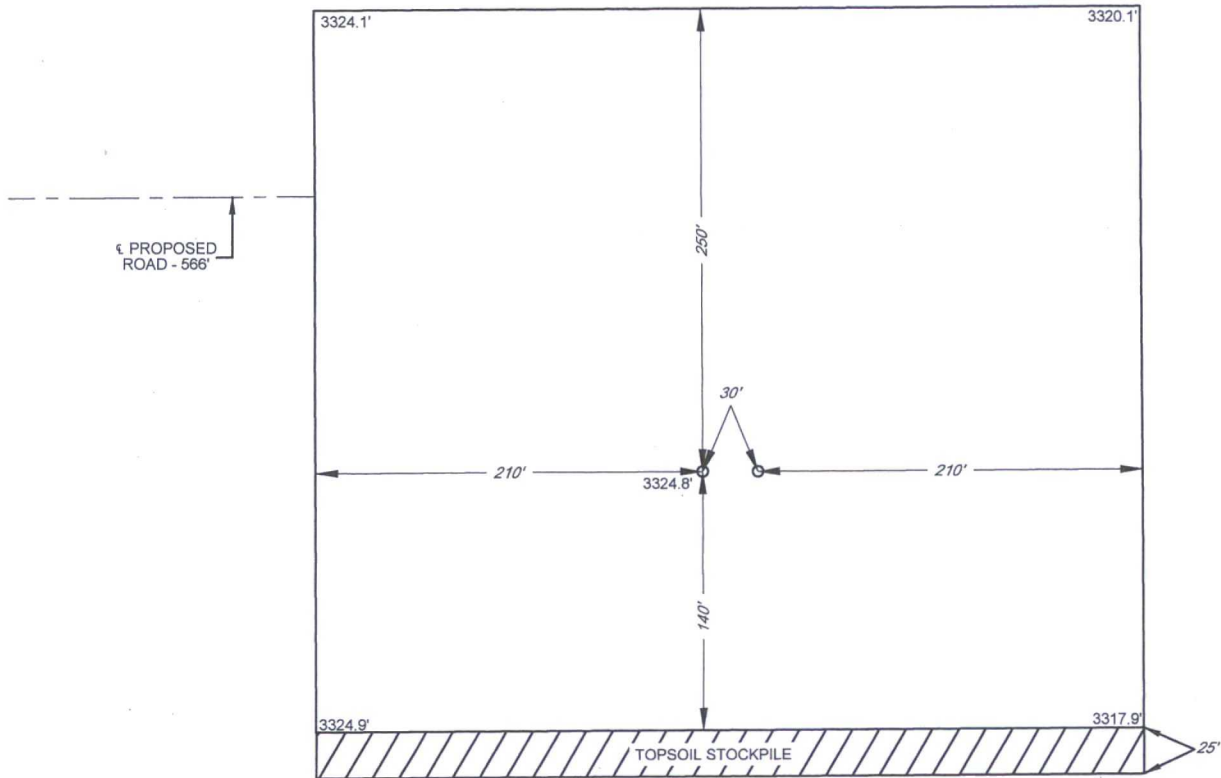

LEASE NAME & WELL NO.: CALM BREEZE 2 FED COM #702H  
#702H LATITUDE N 32.0715166 #702H LONGITUDE W 103.5462905

## LEGEND

--- PROPOSED ROAD



SCALE: 1" = 100'  
0' 50' 100'

ALL BEARINGS, DISTANCES, AND COORDINATE VALUES CONTAINED HEREON ARE GRID  
BASED UPON THE NEW MEXICO STATE PLANE COORDINATE SYSTEM, EAST ZONE OF THE  
NORTH AMERICAN DATUM 1927, U.S. SURVEY FEET

THIS PROPOSED PAD SITE LOCATION SHOWN HEREON HAS BEEN SURVEYED ON THE GROUND UNDER  
MY SUPERVISION AND PREPARED ACCORDING TO THE EVIDENCE FOUND AT THE TIME OF SURVEY,  
AND DATA PROVIDED BY EOG RESOURCES, INC. THIS CERTIFICATION IS MADE AND LIMITED TO THOSE  
PERSONS OR ENTITIES SHOWN ON THE FACE OF THIS PLAT AND IS NON-TRANSFERABLE. THIS  
SURVEY IS CERTIFIED FOR THIS TRANSACTION ONLY.



**TOPOGRAPHIC**  
LOYALTY INNOVATION LEGACY

1400 EVERMAN PARKWAY, Ste. 197 • FT. WORTH, TEXAS 76140  
TELEPHONE: (817) 744-7512 • FAX (817) 744-7548  
2903 NORTH BIG SPRING • MIDLAND, TEXAS 79705  
TELEPHONE: (432) 682-1653 OR (800) 767-1653 • FAX (432) 682-1743  
WWW.TOPOGRAPHIC.COM

ORIGINAL DOCUMENT SIZE: 8.5" X 11"

Y:\SURVEY\EOG\_MIDLAND\CALM\_BREEZE\_2\_FED\_COM\FINAL\_PRODUCTS\SLO\_CALMBREEZE2FEDCOM\_702H.DWG 7/27/2016 4:50:39 PM tstewart

EXHIBIT 2C  
RECLAMATION AND FACILITY DIAGRAM - PRODUCTION FACILITIES DIAGRAM

SECTION 2, TOWNSHIP 26-S, RANGE 33-E, N.M.P.M.  
LEA COUNTY, NEW MEXICO

DETAIL VIEW  
SCALE: 1" = 60'

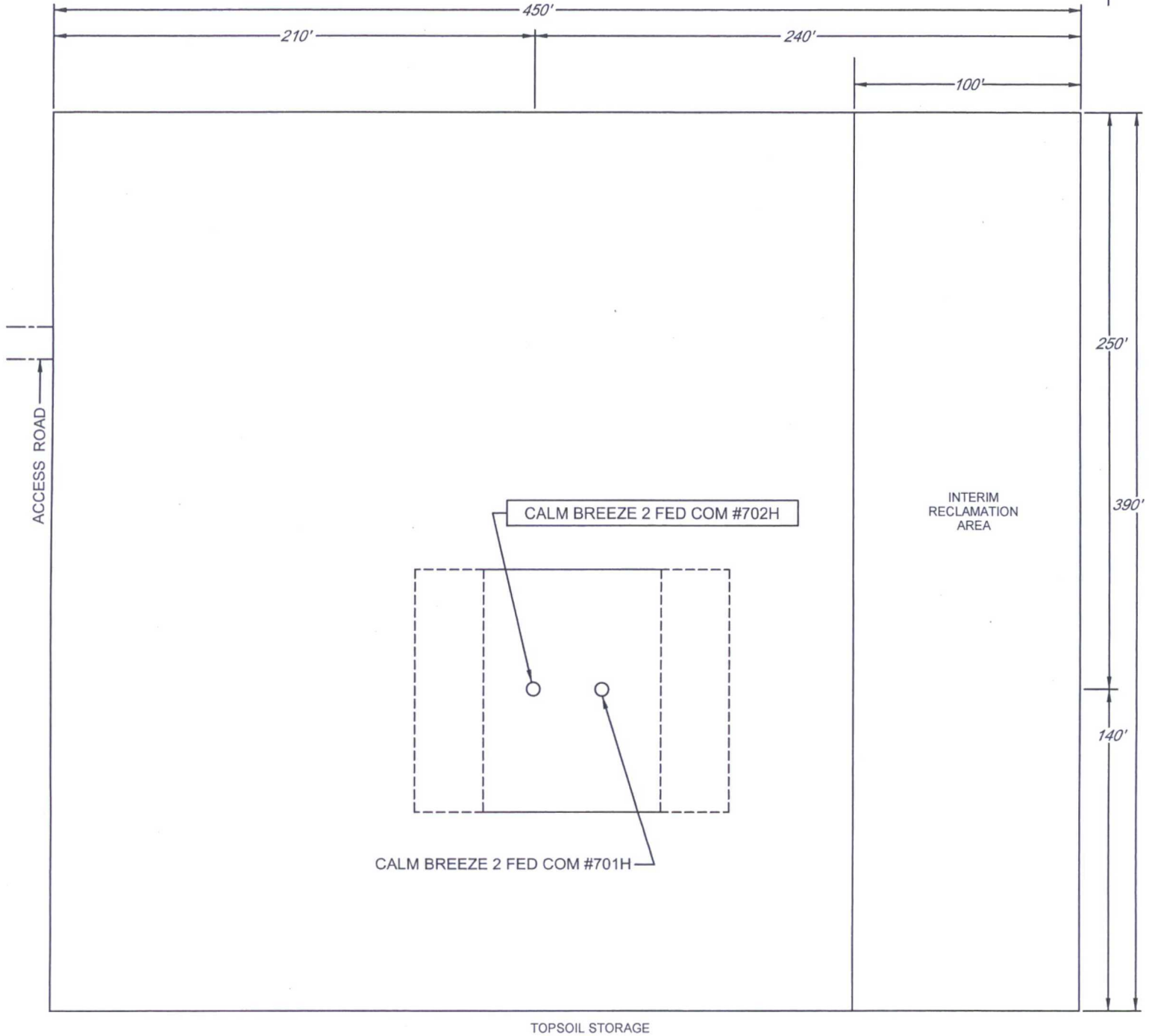

LEASE NAME & WELL NO.: CALM BREEZE 2 FED COM #702H  
#702H LATITUDE N 32.0715166 #702H LONGITUDE W 103.5462905

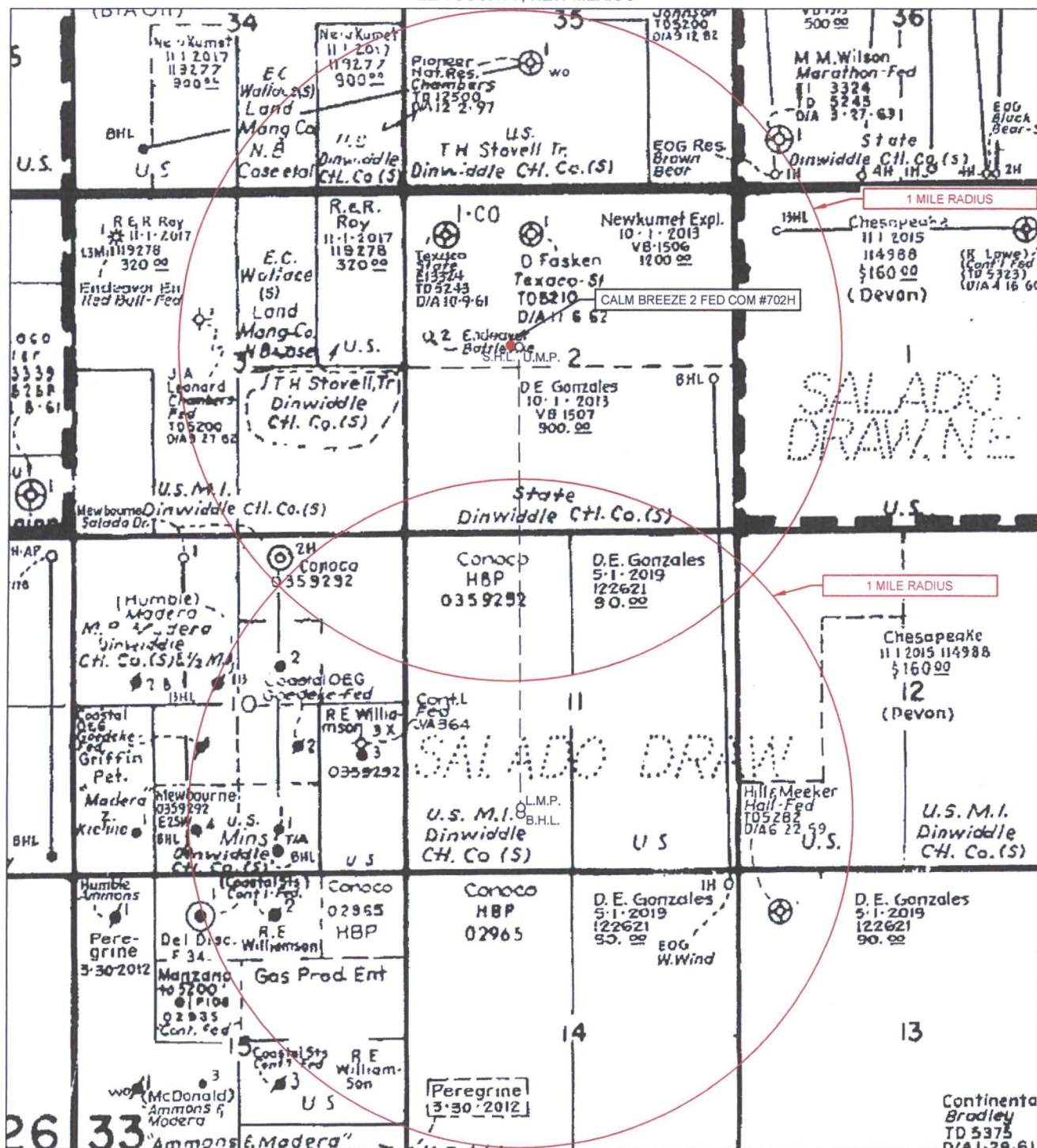

## EXHIBIT 3

SECTION 2, TOWNSHIP 26-S, RANGE 33-E, N.M.P.M.  
LEA COUNTY, NEW MEXICO

LEASE NAME &amp; WELL NO.: CALM BREEZE 2 FED COM #702H

SCALE: NTS

#702H LATITUDE N 32.0715166

#702H LONGITUDE W 103.5462905

ALL BEARINGS, DISTANCES, AND COORDINATE VALUES CONTAINED HEREON ARE GRID  
BASED UPON THE NEW MEXICO STATE PLANE COORDINATE SYSTEM, EAST ZONE OF THE  
NORTH AMERICAN DATUM 1927, U.S. SURVEY FEET

THIS EASEMENT/SERVITUDE LOCATION SHOWN HEREON HAS BEEN SURVEYED ON THE GROUND  
UNDER MY SUPERVISION AND PREPARED ACCORDING TO THE EVIDENCE FOUND AT THE TIME OF  
SURVEY, AND DATA PROVIDED BY EOG RESOURCES, INC. THIS CERTIFICATION IS MADE AND LIMITED  
TO THOSE PERSONS OR ENTITIES SHOWN ON THE FACE OF THIS PLAT AND IS NON-TRANSFERABLE.  
THIS SURVEY IS CERTIFIED FOR THIS TRANSACTION ONLY.



1400 EVERMAN PARKWAY, Ste. 197 • FT. WORTH, TEXAS 76140  
TELEPHONE: (817) 744-7512 • FAX: (817) 744-7548  
2903 NORTH BIG SPRING • MIDLAND, TEXAS 79705  
TELEPHONE: (432) 682-1653 OR (800) 767-1653 • FAX: (432) 682-1743  
WWW.TOPOGRAPHIC.COM

# LOCATION & ELEVATION VERIFICATION MAP

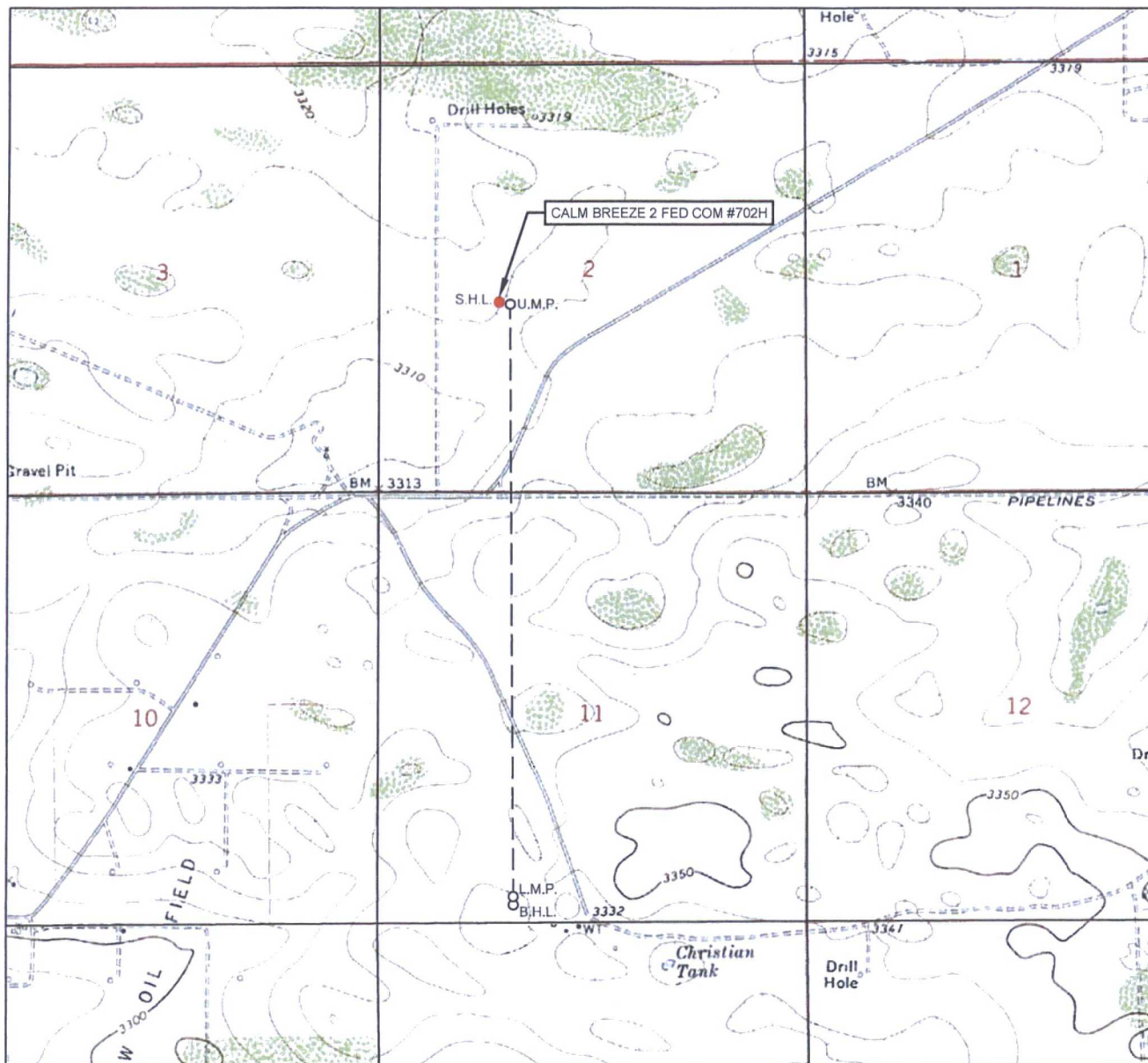

LEASE NAME & WELL NO.: CALM BREEZE 2 FED COM #702H

SECTION 2 TWP 26-S RGE 33-E SURVEY N.M.P.M.  
 COUNTY LEA STATE NM ELEVATION 3325'  
 DESCRIPTION 2331' FSL & 1517' FWL

LATITUDE N 32.0715166 LONGITUDE W 103.5462905



SCALE: 1" = 2000'  
 0' 1000' 2000'

THIS EASEMENT/SERVITUDE LOCATION SHOWN HEREON HAS BEEN SURVEYED ON THE GROUND UNDER MY SUPERVISION AND PREPARED ACCORDING TO THE EVIDENCE FOUND AT THE TIME OF SURVEY, AND DATA PROVIDED BY EOG RESOURCES, INC. THIS CERTIFICATION IS MADE AND LIMITED TO THOSE PERSONS OR ENTITIES SHOWN ON THE FACE OF THIS PLAT AND IS NON-TRANSFERABLE. THIS SURVEY IS CERTIFIED FOR THIS TRANSACTION ONLY.

ALL BEARINGS, DISTANCES, AND COORDINATE VALUES CONTAINED HEREON ARE GRID BASED UPON THE NEW MEXICO STATE PLANE COORDINATE SYSTEM, EAST ZONE OF THE NORTH AMERICAN DATUM 1927, U.S. SURVEY FEET.



**TOPOGRAPHIC**  
 LOYALTY INNOVATION LEGACY

1400 EVERMAN PARKWAY, Ste. 197 • FT. WORTH, TEXAS 76140  
 TELEPHONE: (817) 744-7512 • FAX (817) 744-7548  
 2903 NORTH BIG SPRING • MIDLAND, TEXAS 79705  
 TELEPHONE: (432) 682-1653 OR (800) 767-1653 • FAX (432) 682-1743  
 WWW.TOPOGRAPHIC.COM



# EXHIBIT 5

SECTION 2, TOWNSHIP 26-S, RANGE 33-E, N.M.P.M.  
LEA COUNTY, NEW MEXICO

## CALM BREEZE 2 FED COM AREA SKETCH

SCALE: 1" = 1000'  
0' 500' 1000'

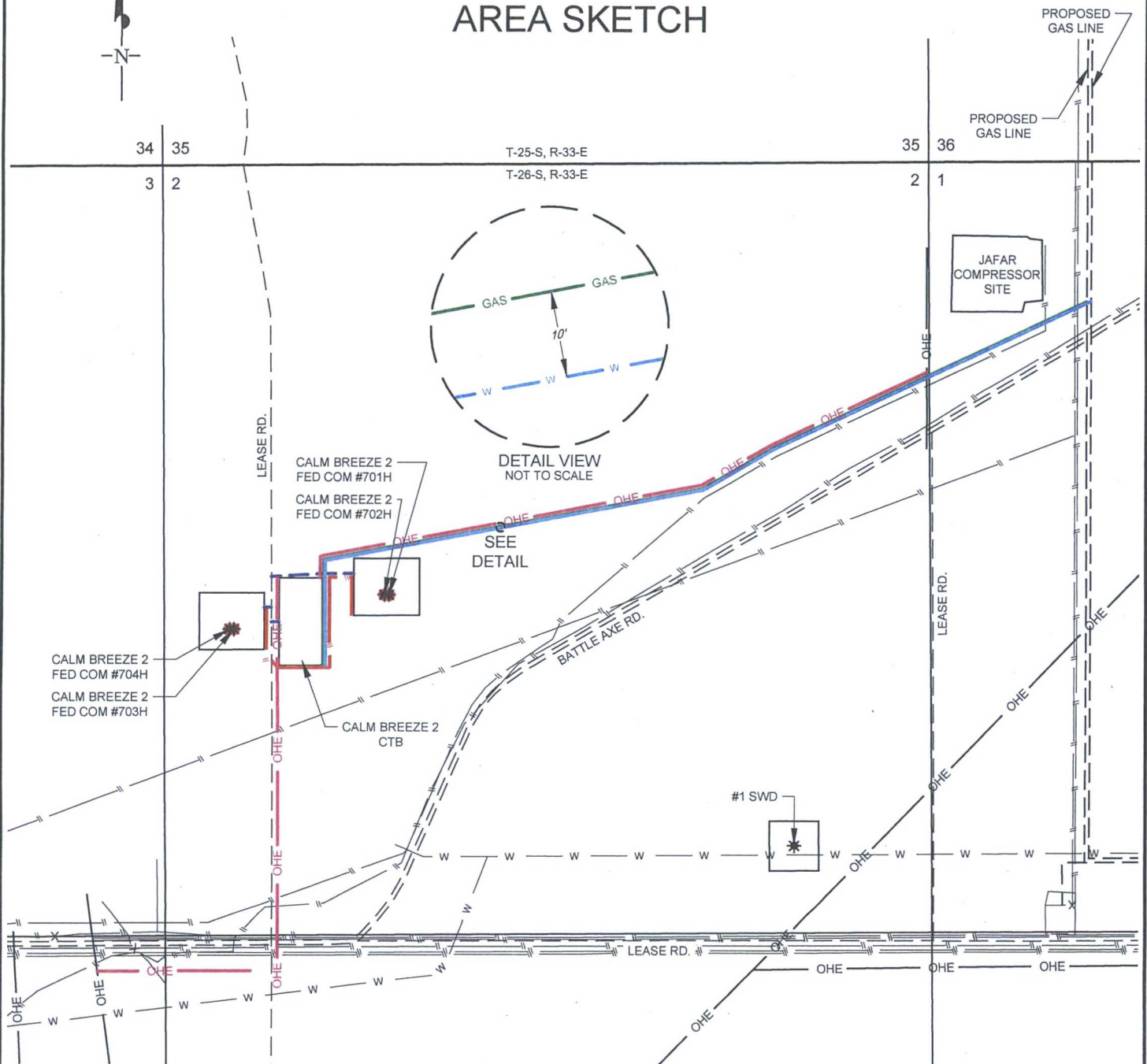

— W —	PROPOSED WATER LINE -TOTAL FOOTAGES.....6,353 FT	— — — — —	PROPOSED ROAD -TOTAL FOOTAGES.....667 FT
— GAS —	PROPOSED GAS LINE -TOTAL FOOTAGES.....6,339 FT		LEASE RD.
— — — — —	PROPOSED FLOWLINE -TOTAL FOOTAGES.....1,821 FT		TO CALM BREEZE 2 CTB.....51 FT
	CALM BREEZE 2 CTB		TO CALM BREEZE 2 FED COM #701H & #702H.....566 FT
	TO CALM BREEZE 2 FED COM #701H & #702H.....1,035 FT		TO CALM BREEZE 2 FED COM #703H & #704H.....50 FT
	TO CALM BREEZE 2 FED COM #703H & #704H.....786 FT	— OHE —	PROPOSED ELECTRIC LINE -TOTAL FOOTAGES.....8,489 FT
			CALM BREEZE 2 CTB
			TO SW EXISTING OHE.....3,929 FT
			TO NE EXISTING OHE.....4,560 FT

CALM BREEZE 2 FED COM AREA SKETCH	REVISION:	
	A.C.C.	07/27/16
DATE: 07/26/16		
FILE: SK_CALMBREEZE2FEDCOM_AREA_REV1		
DRAWN BY: A.C.C.		
SHEET: 1 OF 1		



# EXHIBIT 6

SECTION 2, TOWNSHIP 26-S, RANGE 33-E, N.M.P.M.  
LEA COUNTY, NEW MEXICO

SCALE: 1" = 200'  
0' 100' 200'

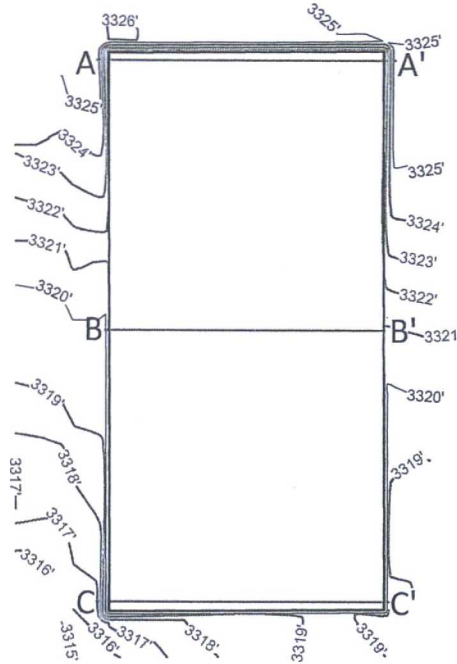

Top of pad elevation: 3321.2690  
Cut Slope: 33.33% 3.00:1 18.43°  
Fill Slope: 33.33% 3.00:1 18.43°  
Balance Tolerance (C.Y.): 0.00  
Cut Swell Factor: 1.00  
Fill Shrink Factor: 1.00

Pad Earthwork Volumes  
Cut : 208,975.3 C.F., 7,739.82 C.Y.  
Fill: 208,975.3 C.F., 7,739.82 C.Y.  
Balance Export: 0.0 C.F., 0.00 C.Y.  
Area: 195419.8 Sq.Ft., 4.486 Acres

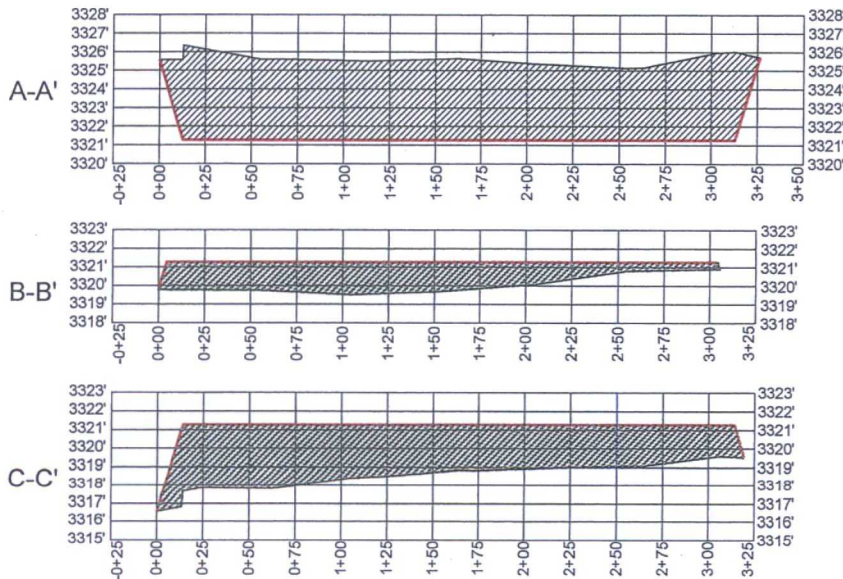

Horizontal Scale = 1:100  
Vertical Scale = 1:5



**TOPOGRAPHIC**  
LOYALTY INNOVATION LEGACY

1400 EVERMAN PARKWAY, Ste. 197 • FT. WORTH, TEXAS 76140  
TELEPHONE: (817) 744-7512 • FAX (817) 744-7548  
TEXAS FIRM REGISTRATION NO. 10042504  
WWW.TOPOGRAPHIC.COM



Michael Blake Brown, P.S. No. 18329  
JULY 26, 2016

CALM BREEZE 2 FED COM  
CTB SITE PRO

REVISION:

INT DATE

DATE: 07/26/16

FILE: CD\_CALMBREEZE2FEDCOM\_CTB\_SITE\_PRO

DRAWN BY: MML

SHEET: 1 OF 1

## NOTES:

1. ORIGINAL DOCUMENT SIZE: 8.5" X 11"
2. ALL BEARINGS, DISTANCES, AND COORDINATE VALUES CONTAINED HEREIN ARE GRID BASED UPON THE NEW MEXICO STATE PLANE COORDINATE SYSTEM, EAST ZONE, U.S. SURVEY FEET, NORTH AMERICAN DATUM 1927.
3. CERTIFICATION IS MADE ONLY TO THE LOCATION OF THIS EASEMENT, IN RELATION TO THE EVIDENCE FOUND DURING A FIELD SURVEY, MADE ON THE GROUND, UNDER MY SUPERVISION, AND USING DOCUMENTATION PROVIDED BY EOG RESOURCES, INC. ONLY UTILITIES/EASEMENTS THAT WERE VISIBLE ON THE DATE OF THIS SURVEY, WITHIN/ADJOINING THIS EASEMENT, HAVE BEEN LOCATED AS SHOWN HEREON OF WHICH I HAVE KNOWLEDGE. THIS CERTIFICATION IS LIMITED TO THOSE PERSONS OR ENTITIES SHOWN ON THE FACE OF THIS PLAT AND IS NON-TRANSFERABLE, AND MADE FOR THIS TRANSACTION ONLY.



Calm Breeze Caliche & Water Source Map  
Sec 2, T26S, R33E  
Lea County, NM