

District I

1625 N. French Dr., Hobbs, NM 88240

District II

811 A. First St., Artesia, NM 88210

District III

1000 Rio Brazos Rd. Aztec, NM 87410

District IV

1220 S. St. Francis Dr., Santa Fe, NM 87505

State of New Mexico
Energy, Minerals and Natural Resources

OIL CONSERVATION DIVISION

1220 South St. Francis Dr.
Santa Fe, NM 87505

WELL API NO.

30-025-39582

5. Indicate Type of Lease

STATE ☐ FEE ☒

6. State Oil & Gas Lease NO.

7. Lease Name or Unit Agreement Name

Bertha Barber

8. Well Number

24

9. OGRID Numer

873

10. Pool Name

Monument Paddock

SUNDRY NOTICES AND REPORTS ON WELLS

(DO NOT USE THIS FORM FOR PROPOSALS TO DRILL OR DEEPEN OR PLUG BACK TO A DIFFERENT RESERVIOR. USE "APPLICATION FOR PERMIT" (FORM C-101) FOR SUCH PROPOSALS.)

1. Type of Well: Oil Well ☒ Gas Well ☐ Other ☐

2. Name of Operator

Apache Corporation

3. Address of Operator

303 Veterans Airpark Lane, Ste. 3000, Midland, TX 79705

4. Well Location

Unit Letter **E** : **2130** feet from the **N** line and **330** feet from th **W** line
Section **5** Township **20S** Range **37E** NMPM County **Lea**

11. Elevation (Show whether DR, RKB, RT, GR, etc.)

3651' GR

12. Check Appropriate Box To Indicate Nature of Notice, Report, or Other Data

NOTICE OF INTENTION TO:

PERFORM REMEDIAL WORK ☐TEMPORARILY ABANDON ☐PULL OR ALTER CASING ☐DOWNHOLE COMMINGLE ☐PLUG AND ABANDON ☒CHANGE PLANS ☐MULTIPLE COMPL ☐OTHER: ☐

SUBSEQUENT REPORT OF:

REMEDIAL WORK

COMMENCE DRILLING C

CASING/CEMENT JOB

ALTERING CASING

P AND A

OTHER:

INT TO PA Am x

P&A NR

P&A R

13. Describe proposed or completed operations. (Clearly state all pertinent details, and give pertinent dates, including estimated date of starting any proposed work.) SEE RULE 1103. For Multiple Completions: Attach wellbore diagram or proposed completion or recompletion.

Apache Corporation proposes to P&A the above mentioned well by the attached procedure. A closed loop system will be used for all fluids from this wellbore and disposed of required by OCD Rule 19.15.17.

NOTIFY OCD 24 HOURS PRIOR TO
BEGINNING PLUGGING OPERATIONSSpud Date:

I hereby certify that the information above is true and complete to the best of my knowledge and belief.

SIGNATURE

Guinn Burks

TITLE

Sr. Reclamation Foreman

DATE

2/21/17

Type or print name

Guinn Burks

E-mail add.

guinn.burks@apachecorp.com

PHONE:

432-556-9143

For State Use Only

APPROVED BY:

Mah Whitaker

TITLE

Petroleum Engr. Specialist

DATE

02/27/2017

Conditions of Approval (if any):



WELL BORE INFO.

LEASE NAME

Bertha Barber

WELL #

24

API #

30-025-39582

COUNTY

LEA

0

589

1178

12 1/4" Hole
9 5/8" 24# @ 1145'
w/ 388 sx to surf

1766

2355

DVT @ 2887' w/ 630 sx, cmt fell

2944

3533

TOC @ 3740', free pipe to surf by CBL

4122

4710

CIBP @ 5130' w/ 35' cmt

Uppr Paddock perms @ 5180'-5330'

5299

CIBP @ 5420' w/no cmt

Paddock perms @ 5469'-5663'

5888

8 3/4" Hole
5 1/2" 17# @ 5888'
w/ 1415 sx TOC @ 3740'

DVT @ 5771 w/ 785 sx w/16 MCF N2

PBTD @ 5130'
TD @ 5888



WELL BORE INFO.

LEASE NAME

Bertha Barber

WELL #

24

API #

30-025-39582

COUNTY

LEA

PROPOSED PROCEDURE

0

589

1178

1766

2355

2944

3533

4122

4710

5299

5888

12 1/4" Hole
9 5/8" 24# @ 1145'
w/ 388 sx to surf

DVT @ 2887' w/ 630 sx, cmt fell

TOC @ 3740', free pipe to surf by CBL

CIBP @ 5130' w/ 35' cmt

CIBP @ 5420' w/no cmt

8 3/4" Hole
5 1/2" 17# @ 5888'
w/ 1415 sx TOC @ 3740'

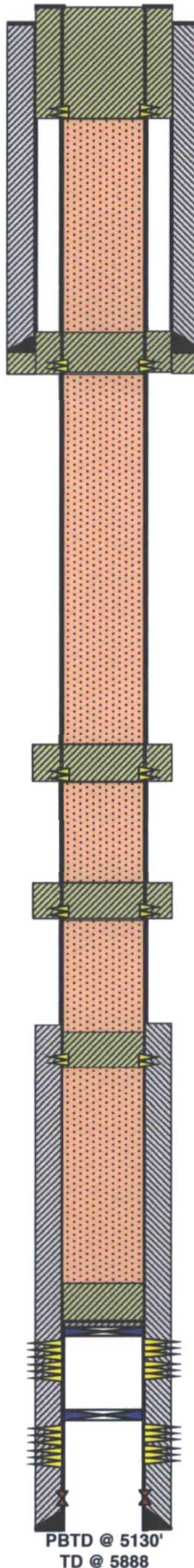

6. PUH & perf @ 250' & sqz 70 sx Class "C" cmt from 250' to surf. Attempt to CIRC 5 1/2" to surf. (Water Board)

5. PUH & perf @ 1195' & sqz 50 sx Class "C" cmt from 1195'-1095' WOC/TAG (Shoe plug)

NOTE: This well has history of fluid loss during drilling so plugs 3 & 4 may not be possible. (we will attempt these) It may be necessary to squeeze from surface if the Grayburg & DVT plugs do not stay.

4. PUH & perf @ 2937' & sqz 50 sx Class "C" cmt from 2937'-2837' WOC/TAG, repeat if necessary (DVT)

3. PUH @ perf @ 3442' & sqz 50 sx Class "C" cmt from 3442'-3342' WOC/TAG, repeat if necessary (Grayburg)

2. PUH & perf @ 3945' & attempt to sqz 50 sx Class "C" cmt from 3945'-3845' WOC/TAG (San Andres)

1. MIRU P&A rig. RIH w/ tbg & CIRC w/MLF. Spot 20 sx Class "C" cmt from 5130'-4930' (Covers CIBP & Glorieta)

Uprr Paddock perms @ 5180'-5330'

Paddock perms @ 5469'-5663'

DVT @ 5771 w/ 785 sx w/16 MCF N2

25