

District I
1625 N. French Dr., Hobbs, NM 88240

District II
811 A. First St., Artesia, NM 88210

District III
1000 Rio Brazos Rd. Aztec, NM 87410

District IV
1220 S. St. Francis Dr., Santa Fe, NM 87505

State of New Mexico
Energy, Minerals and Natural Resources

OIL CONSERVATION DIVISION

1220 South St. Francis Dr.
Santa Fe, NM 87505

WELL API NO. 30-025-40543
5. Indicate Type of Lease STATE <input checked="" type="checkbox"/> FEE <input type="checkbox"/>
6. State Oil & Gas Lease NO. BO-0934-0040
7. Lease Name or Unit Agreement Name State PA (20487)
8. Well Number 9
9. OGRID Numer 873
10. Pool Name Bli(6660)Tubb(60240)Dr(19190)Abo(62700)

SUNDRY NOTICES AND REPORTS ON WELLS

(DO NOT USE THIS FORM FOR PROPOSALS TO DRILL OR DEEPEN OR PLUG BACK TO A DIFFERENT RESERVIOR. USE "APPLICATION FOR PERMIT" (FORM C-101) FOR SUCH PROPOSALS.)

1. Type of Well: Oil Well ☒ Gas Well ☐ Other ☐

2. Name of Operator

Apache Corporation

3. Address of Operator

303 Veterans Airpark Lane, Ste. 3000, Midland, TX 79705

4. Well Location

Unit Letter **K** : **1650** feet from the **S** line and **1815** feet from th **W** line
Section **18** Township **22S** Range **37E** NMPM County **Lea**

11. Elevation (Show whether DR, RKB, RT, GR, etc.)
3426' GL

12. Check Appropriate Box To Indicate Nature of Notice, Report, or Other Data

NOTICE OF INTENTION TO:

PERFORM REMEDIAL WORK ☐ PLUG AND ABANDON ☒
TEMPORARILY ABANDON ☐ CHANGE PLANS ☐
PULL OR ALTER CASING ☐ MULTIPLE COMPL ☐
DOWNHOLE COMMINGLE ☐

OTHER: ☐

SUBSEQUENT

REMEDIAL WORK
COMMENCE DRILLING OPN:
CASING/CEMENT JOB
ALTERING CASING
P AND A
OTHER:

INT TO PA **Amx**
P&A NR
P&A R

13. Describe proposed or completed operations. (Clearly state all pertinent details, and give pertinent dates, including estimated date of starting any proposed work.) SEE RULE 1103. For Multiple Completions: Attach wellbore diagram or proposed completion or recompletion.

PLEASE NOTE CHANGES

Apache Corporation proposes to P&A the above mentioned well by the attached procedure. A closed loop system will be used for all fluids from this wellbore and disposed of required by OCD Rule 19.15.17.

NOTIFY OCD 24 HOURS PRIOR TO BEGINNING PLUGGING OPERATIONS

Spud Date:

Rig Release Date:

I hereby certify that the information above is true and complete to the best of my knowledge and belief.

SIGNATURE

Guinn Burks

TITLE

Sr. Reclamation Foreman

DATE

2/21/17

Type or print name

Guinn Burks

E-mail add.

guinn.burks@apachecorp.com

PHONE:

432-556-9143

For State Use Only

APPROVED BY:

Maheshwari

TITLE

Petroleum Engr Specialist

DATE

02/27/2017

Conditions of Approval (if any):



WELL BORE INFO.

LEASE NAME

State PA

WELL #

9

API #

30-025-40543

COUNTY

LEA

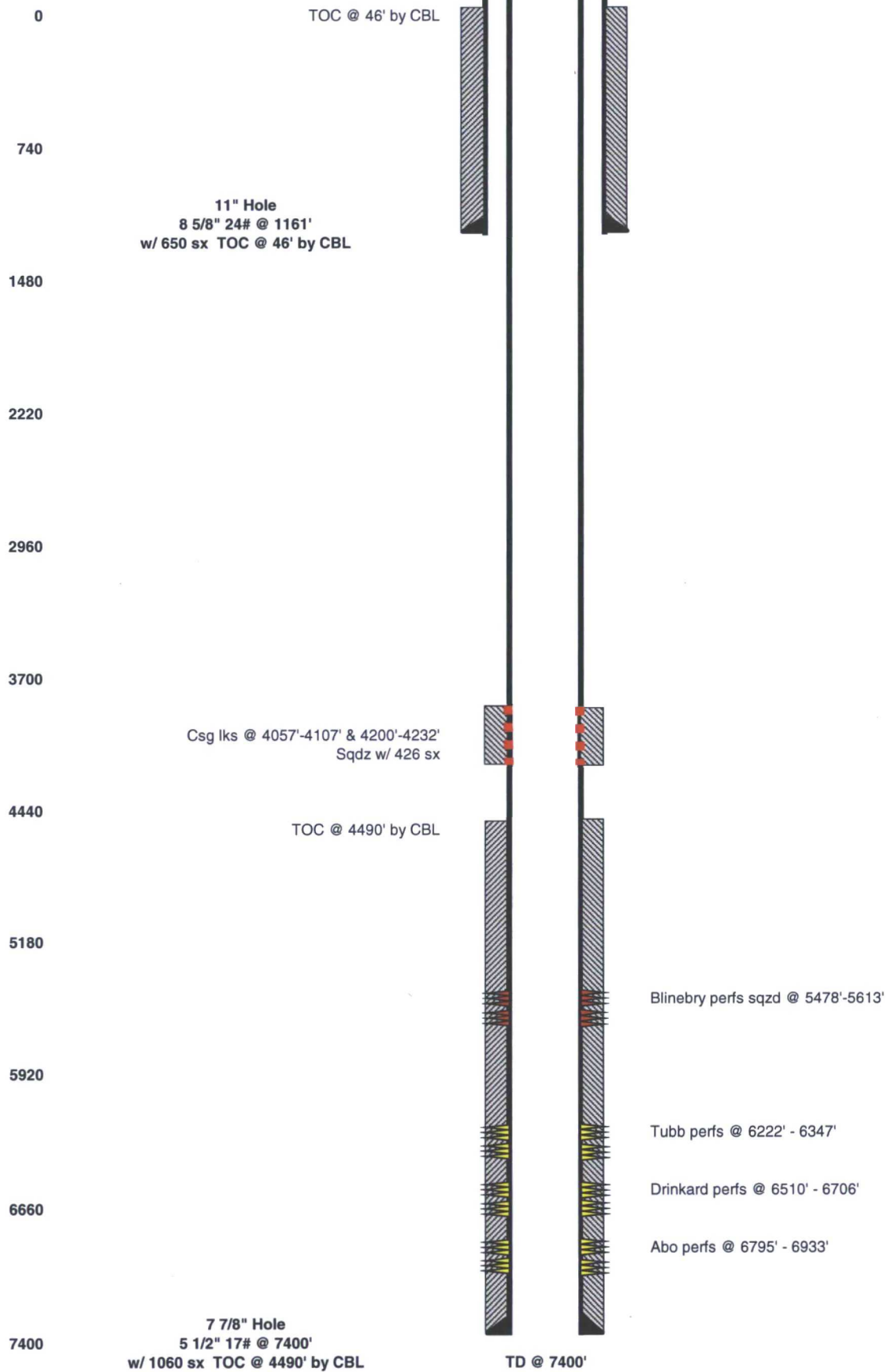



WELL BORE INFO.

LEASE NAME

State PA

WELL #

9

API #

30-025-40543

COUNTY

LEA

PROPOSED PROCEDURE

0 TOC @ 46' by CBL

740

11" Hole
8 5/8" 24# @ 1161'
w/ 650 sx TOC @ 46' by CBL

1480

2220

2960

3700

Csg lks @ 4057'-4107' & 4200'-4232'
Sqdz w/ 426 sx

4440

TOC @ 4490' by CBL

5180

Blinebry perms sqzd @ 5478'-5613'

5920

6660

(1A.) SET CIBP @ 6460'
w/ 35' cmt
(1.) SET CIBP @ 6745'
w/ 35' cmt

7400

7 7/8" Hole
5 1/2" 17# @ 7400'
w/ 1060 sx TOC @ 4490' by CBL

TD @ 7400'

6. PUH & perf @ 200' & sqz 60 sx Class "C" cmt from 200' to surf. Attempt to CIRC 5 1/2" & 8 5/8" to surf. Fill Surf casing up from surf w/ 1" pipe.

5. PUH & perf @ 1211' & sqz 50 sx Class "C" cmt from 1211'-1085' WOC/TAG (Surface Shoe & Rustler)

4. PUH & perf @ 2908' & sqz 90 sx Class "C" cmt from 2908'-2598' WOC/TAG (Yates & 7 Rvrs)

3. Perf on top of San Andres plug & sqz 180 sx Class "C" cmt from 4057'-3388' WOC/TAG (Grayburg, Penrose, & Queen)

2. PUH & spot 20 sx Class "C" cmt from 4057' - 4257' WOC/TAG (Cover sqzd casing leak & San Andres)

(1B.)

MIRU P&A rig. RIH w/WL & set CIBP @ 6150'. RIH w/ tbg & CIRC w/MLF & spot 110 sx Class "C" cmt from 6150' - 5044' WOC/TAG (All open perms, Blinebry sqzd perms & Paddock, Glorieta)

Tubb perms @ 6222' - 6347'

Drinkard perms @ 6510' - 6706'

Abo perms @ 6795' - 6933'