

Submit 1 Copy To Appropriate District Office
District I - (575) 393-6161
1625 N. French Dr., Hobbs, NM 88240
District II - (575) 748-1283
811 S. First St., Artesia, NM 88210
District III - (505) 334-6178
1000 Rio Brazos Rd., Aztec, NM 87410
District IV - (505) 476-3460
1220 S. St. Francis Dr., Santa Fe, NM 87505

State of New Mexico
Energy, Minerals and Natural Resources

Form C-103
Revised July 18, 2013

OIL CONSERVATION DIVISION
1220 South St. Francis Dr.
Santa Fe, NM 87505

| |
|---|
| WELL API NO. 30-025-24111 |
| 5. Indicate Type of Lease STATE <input checked="" type="checkbox"/> FEE <input type="checkbox"/> |
| 6. State Oil & Gas Lease No. 312478 |
| 7. Lease Name or Unit Agreement Name NORTH VAC. ABO EAST UNIT |
| 8. Well Number 3 |
| 9. OGRID Number 298299 |
| 10. Pool name or Wildcat NORTH VAC-ABO POOL |
| 11. Elevation (Show whether DR, RKB, RT, GR, etc.) 4012 GL |

| | |
|---|--|
| SUNDRY NOTICES AND REPORTS ON WELLS (DO NOT USE THIS FORM FOR PROPOSALS TO DRILL OR TO DEEPEN OR PLUG BACK TO A DIFFERENT RESERVOIR. USE "APPLICATION FOR PERMIT" (FORM C-101) FOR SUCH PROPOSALS.) | |
| 1. Type of Well: Oil Well <input checked="" type="checkbox"/> Gas Well <input type="checkbox"/> Other <input type="checkbox"/> | |
| 2. Name of Operator CROSS TIMBERS ENERGY, LLC | |
| 3. Address of Operator 400 WEST 7th STREET, FORT WORTH, TX 76102 | |
| 4. Well Location Unit Letter N : 660 feet from the S line and 2380 feet from the W line Section 7 Township 17-S Range 35-E NMPM County LEA | |
| 11. Elevation (Show whether DR, RKB, RT, GR, etc.) 4012 GL | |

12. Check Appropriate Box to Indicate Nature of Notice, Report or Other Data

| NOTICE OF INTENTION TO: | | SUBSEQUENT REPORT OF: | |
|--|---|---|--|
| PERFORM REMEDIAL WORK <input type="checkbox"/> | PLUG AND ABANDON <input type="checkbox"/> | REMEDIAL WORK <input type="checkbox"/> | ALTERING CASING <input type="checkbox"/> |
| TEMPORARILY ABANDON <input type="checkbox"/> | CHANGE PLANS <input type="checkbox"/> | COMMENCE DRILLING OPNS. <input type="checkbox"/> | P AND A <input type="checkbox"/> |
| PULL OR ALTER CASING <input type="checkbox"/> | MULTIPLE COMPL <input type="checkbox"/> | CASING/CEMENT JOB <input type="checkbox"/> | |
| DOWNHOLE COMMINGLE <input type="checkbox"/> | | | |
| CLOSED-LOOP SYSTEM <input type="checkbox"/> | | | |
| OTHER: <input type="checkbox"/> | | OTHER: UIC <input checked="" type="checkbox"/> | |

13. Describe proposed or completed operations. (Clearly state all pertinent details, and give pertinent dates, including estimated date of starting any proposed work). SEE RULE 19.15.7.14 NMAC. For Multiple Completions: Attach wellbore diagram of proposed completion or recompletion.

3/6/2017
5 YR. MIT TEST
(START PRESSURE 480, END PRESSURE 480)
CHART ATTACHED
(PASSED)

Spud Date:

4/14/1972

Rig Release Date:

5/13/1972

I hereby certify that the information above is true and complete to the best of my knowledge and belief.

SIGNATURE Laura Stone TITLE Regulatory Compliance DATE 3/6/2017

Type or print name LAURA STONE E-mail address: cblaylock@mspartners.c PHONE: 817-334-7882

For State Use Only

APPROVED BY: [Signature] TITLE Compliance Officer DATE 3/7/17
Conditions of Approval (if any):

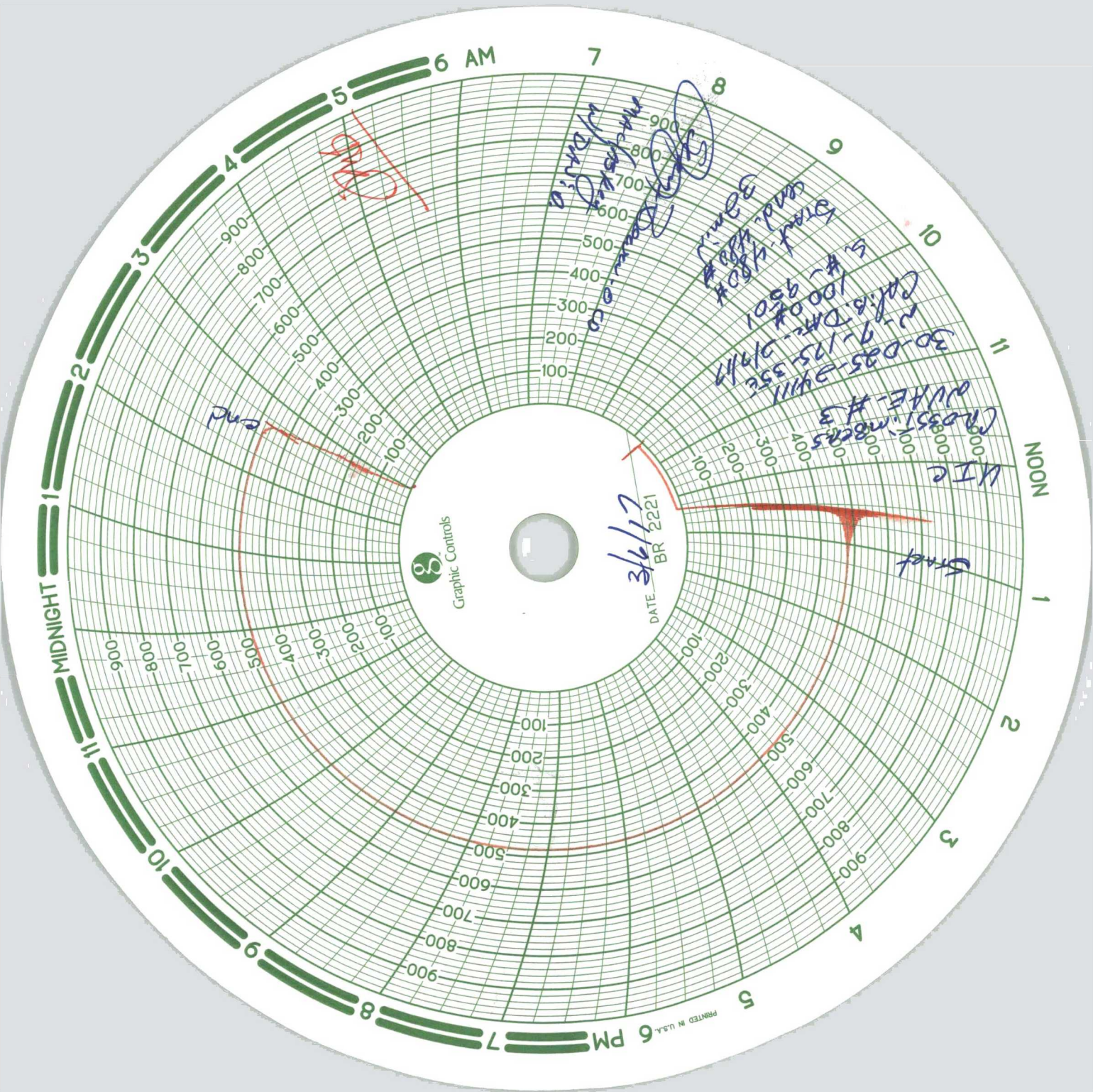

MAR 07 2017

State of New Mexico
Energy, Minerals and Natural Resources Department
Oil Conservation Division Hobbs District Office
BRADENHEAD TEST REPORT

| | |
|---|-----------------------------|
| Operator Name Cross Timber Energy, LLC | 3. API Number 3002524111 |
| Property Name North Vacuum ABO East Unit | Well No. 3 |

7. Surface Location

| | | | | | | | | |
|---------------|--------------|-----------------|--------------|------------------|-----------------|-------------------|-----------------|---------------|
| LL - Lot N | Section 7 | Township 17S | Range 35E | Feet from 660 | N/S Line FSL | Feet From 2380 | E/W Line FWL | County Lea |
|---------------|--------------|-----------------|--------------|------------------|-----------------|-------------------|-----------------|---------------|

Well Status

| | | | |
|-------------|---------|-----------|------------------|
| Well Status | SHUT-IN | PRODUCING | DATE 2-2-2017 |
|-------------|---------|-----------|------------------|

OPEN BRADENHEAD AND INTERMEDIATE TO ATMOSPHERE INDIVIDUALLY FOR 15 MINUTES EACH

OBSERVED DATA

If bradenhead flowed water, check all of the descriptions that apply:

| | (A)Surf-Interm | (B)Interm(1)-Interm(2) | (C)Interm-Prod | (D)Prod Csg | (E)Tubing |
|----------------------|---|------------------------|----------------|---|-----------|
| Pressure | 0 psi | | | 0 psi | 4200 psi |
| Flow Characteristics | | | | | |
| Puff | Y / <input checked="" type="radio"/> N | Y / N | Y / N | Y / <input checked="" type="radio"/> N | |
| Steady Flow | Y / <input checked="" type="radio"/> N | Y / N | Y / N | Y / <input checked="" type="radio"/> N | |
| Surges | Y / <input checked="" type="radio"/> N | Y / N | Y / N | Y / <input checked="" type="radio"/> N | |
| Down to nothing | <input checked="" type="radio"/> Y / <input checked="" type="radio"/> N | Y / N | Y / N | <input checked="" type="radio"/> Y / <input checked="" type="radio"/> N | |
| Gas or Oil | Y / <input checked="" type="radio"/> N | Y / N | Y / N | Y / <input checked="" type="radio"/> N | |
| Water | Y / <input checked="" type="radio"/> N | Y / N | Y / N | Y / <input checked="" type="radio"/> N | |

If bradenhead flowed water, check all of the descriptions that apply:

| | | | | |
|-------|-------|-------|--------|-------|
| CLEAR | FRESH | SALTY | SULFUR | BLACK |
|-------|-------|-------|--------|-------|

Remarks:

INJECTING AT THIS TIME ☒ WTR, ___ GAS, ___ CO2

| | |
|--|---------------------------|
| Signature: <i>Jose Casas</i> | OIL CONSERVATION DIVISION |
| Printed name: Jose Casas | Entered into RBDMS |
| Title: Lease Operator | Re-test |
| E-mail Address: jcasas@ctfieldsucs.com | |
| Date: 2-2-2017 | |
| Phone: 575-746-7220 | |
| Witness: | |