

UNITED STATES
DEPARTMENT OF THE INTERIOR
BUREAU OF LAND MANAGEMENT

OCD Hobbs

FORM APPROVED
OMB No. 1004-0137
Expires: July 31, 2010**SUNDRY NOTICES AND REPORTS ON WELLS**
Do not use this form for proposals to drill or to re-enter an abandoned well. Use Form 3160-3 (APD) for such proposals.

SUBMIT IN TRIPLICATE - Other instructions on page 2.

1. Type of Well <input type="checkbox"/> Oil Well <input type="checkbox"/> Gas Well <input checked="" type="checkbox"/> Other Frac Pit		5. Lease Serial No. NMNM052
2. Name of Operator Cimarex Energy Co of Colorado		6. If Indian, Allottee or Tribe Name
3a. Address 600 N. Marienfeld, Suite 600 Midland TX 79701	3b. Phone No. (include area code) 432-620-1909	7. If Unit of CA/Agreement, Name and/or No.
4. Location of Well (Footage, Sec., T., R., M., or Survey Description) 34-19S-34E		8. Well Name and No. Mallon 34 Frac Pit
		9. API Well No. Various 30-025-32816
		10. Field and Pool or Exploratory Area
		11. Country or Parish, State Lea County NM

12. CHECK THE APPROPRIATE BOX(ES) TO INDICATE NATURE OF NOTICE, REPORT OR OTHER DATA

TYPE OF SUBMISSION	TYPE OF ACTION			
<input type="checkbox"/> Notice of Intent	<input type="checkbox"/> Acidize	<input type="checkbox"/> Deepen	<input type="checkbox"/> Production (Start/Resume)	<input type="checkbox"/> Water Shut-Off
<input checked="" type="checkbox"/> Subsequent Report	<input type="checkbox"/> Alter Casing	<input type="checkbox"/> Fracture Treat	<input type="checkbox"/> Reclamation	<input type="checkbox"/> Well Integrity
<input type="checkbox"/> Final Abandonment Notice	<input type="checkbox"/> Casing Repair	<input type="checkbox"/> New Construction	<input type="checkbox"/> Recomplete	<input checked="" type="checkbox"/> Other Reclaimed Frac Pit
	<input type="checkbox"/> Change Plans	<input type="checkbox"/> Plug and Abandon	<input type="checkbox"/> Temporarily Abandon	
	<input type="checkbox"/> Convert to Injection	<input type="checkbox"/> Plug Back	<input type="checkbox"/> Water Disposal	

13. Describe Proposed or Completed Operation: Clearly state all pertinent details, including estimated starting date of any proposed work and approximate duration thereof. If the proposal is to deepen directionally or recompleat horizontally, give subsurface locations and measured and true vertical depths of all pertinent markers and zones. Attach the Bond under which the work will be performed or provide the Bond No. on file with BLM/BIA. Required subsequent reports must be filed within 30 days following completion of the involved operations. If the operation results in a multiple completion or recompleat in a new interval, a Form 3160-4 must be filed once testing has been completed. Final Abandonment Notices must be filed only after all requirements, including reclamation, have been completed and the operator has determined that the site is ready for final inspection.)

Cimarex has reclaimed the Mallon 34 Frac pit located in Section 34, T19S, R34E Lea County NM as shown on attached plat.

Reclamation Procedure as follows:

Removed Fencing
Cut and Pulled Liner
Backfilled Tank
Redistributed Dirt
Re-Seeded

Location is ready for BLM inspection.

Thank you.

14. I hereby certify that the foregoing is true and correct.

Name (Printed/Typed)
Amithy Crawford

Title Regulatory Analyst

Signature

Date 07/11/2016

THIS SPACE FOR FEDERAL OR STATE OFFICE USE

Approved by

Title

SAET

Date

2-15-17

Conditions of approval, if any, are attached. Approval of this notice does not warrant or certify that the applicant holds legal or equitable title to those rights in the subject lease which would entitle the applicant to conduct operations thereon.

Office

CFO

Title 18 U.S.C. Section 1001 and Title 43 U.S.C. Section 1212, make it a crime for any person knowingly and willfully to make to any department or agency of the United States any false, fictitious or fraudulent statements or representations as to any matter within its jurisdiction.

(Instructions on page 2)

**SECTION 34, TOWNSHIP 19 SOUTH, RANGE 34 EAST, N.M.P.M.,
LEA COUNTY, NEW MEXICO.**

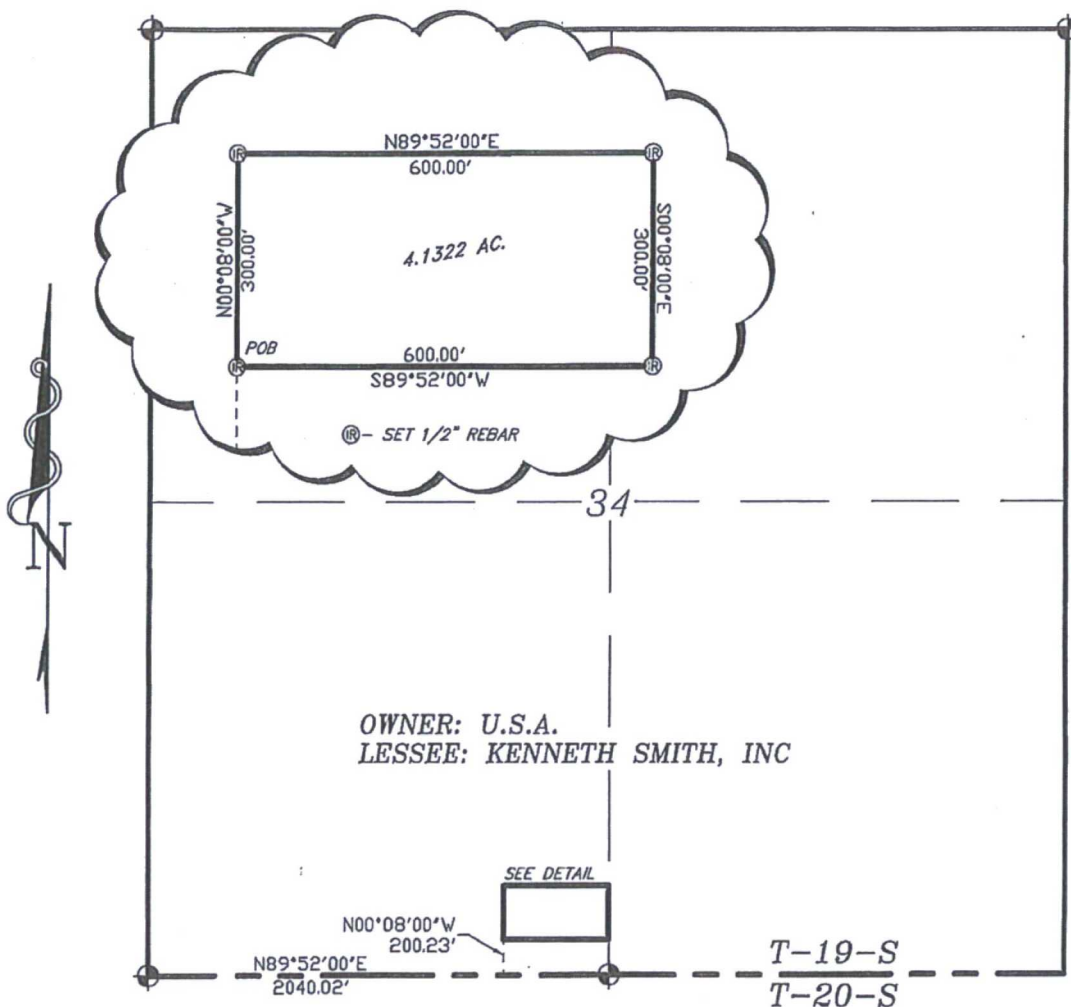

OWNER: U.S.A.
LESSEE: KENNETH SMITH, INC

LEGAL DESCRIPTION:

A TRACT OF LAND LOCATED IN SECTION 34, TOWNSHIP 19 SOUTH, RANGE 34 EAST, N.M.P.M., LEA COUNTY, NEW MEXICO AND BEING MORE PARTICULARLY DESCRIBED AS FOLLOWS:

BEGINNING AT A POINT WHICH LIES N.89°52'00"E., 2040.02 FEET AND N.00°08'00"W., 200.23 FEET FROM THE SOUTHWEST CORNER OF SAID SECTION 34; THENCE N.00°08'00"W., 300.00 FEET; THENCE N.89°52'00"E., 600.00 FEET; THENCE S.00°08'00"E., 300.00 FEET; THENCE S.89°52'00"W., 600.00 FEET TO THE POINT OF BEGINNING. SAID TRACT OF LAND CONTAINING 4.1322 ACRES, MORE OR LESS.

I HEREBY CERTIFY THAT THIS PLAT WAS PREPARED FROM FIELD NOTES, OR FROM ACTUAL SURVEY AND MEETS OR EXCEEDS ALL REQUIREMENTS FOR LAND SURVEYS AS SPECIFIED BY THIS STATE.

GARY L. JONES

No. 7977
No. 5074

BASIN SURVEYS P.O. BOX 1786—HOBBS, NEW MEXICO

W.O. Number: 23994

Drawn By: K. GOAD

Date: 01-13-2011

Disk: KJG - 23994TRACT.DWG

Survey Date: -01-07-2011

Sheet 1 of 1 Sheets

1000 0 1000 2000 FEET

CIMAREX ENERGY CO. OF COLORADO

REF: PROPOSED FRAC PIT

A TRACT OF LAND IN
SECTION 34, TOWNSHIP 19 SOUTH, RANGE 34 EAST,
N.M.P.M., LEA COUNTY, NEW MEXICO.



PROPOSED FRAC PIT

**Section 34, Township 19 South, Range 34 East,
N.M.P.M., Lea County, New Mexico.**



P.O. Box 1786
1120 N. West County Rd.
Hobbs, New Mexico 88241
(575) 393-7316 - Office
(575) 392-2206 - Fax
basinsurveys.com

W.O. Number: KJG - 23994

Scale: 1" = 2000'

YELLOW TINT - USA LAND
BLUE TINT - STATE LAND
NATURAL COLOR - FEE LAND

**CIMAREX
ENERGY CO.
OF COLORADO**