

Submit 1 Copy To Appropriate District
Office
District I - (575) 393-6161
1625 N. French Dr., Hobbs, NM 88240
District II - (575) 748-1283
811 S. First St., Artesia, NM 88210
District III - (505) 334-6178
1000 Rio Brazos Rd., Aztec, NM 87410
District IV - (505) 476-3460
1220 S. St. Francis Dr., Santa Fe, NM
87505

State of New Mexico
Energy, Minerals and Natural Resources

Form C-103
Revised July 18, 2013

OIL CONSERVATION DIVISION
1220 South St. Francis Dr.
Santa Fe, NM 87505

WELL API NO. 30-025-36529	
5. Indicate Type of Lease STATE <input type="checkbox"/> FEE <input checked="" type="checkbox"/>	
6. State Oil & Gas Lease No.	
7. Lease Name or Unit Agreement Name Cooper 8	
8. Well Number 2	
9. OGRID Number 244835	
10. Pool name or Wildcat Monument - San Andres	
11. Elevation (Show whether DR, RKB, RT, GR, etc.) 3,550' GL, 3,567.5' RKB	

SUNDRY NOTICES AND REPORTS ON WELLS
(DO NOT USE THIS FORM FOR PROPOSALS TO DRILL OR TO DEEPEN OR PLUG BACK TO A DIFFERENT RESERVOIR. USE "APPLICATION FOR PERMIT" (FORM C-101) FOR SUCH PROPOSALS.)

1. Type of Well: Oil Well ☐ Gas Well ☒ Other SWD

2. Name of Operator J. Cooper Enterprises, Inc.

3. Address of Operator Box 55 Monument, NM 88265

4. Well Location
Unit Letter H : 1,850 feet from the North line and 630 feet from the East line
Section 8 Township 20S Range 37E NMPM County Lea

12. Check Appropriate Box to Indicate Nature of Notice, Report or Other Data

NOTICE OF INTENTION TO:

PERFORM REMEDIAL WORK ☐ PLUG AND ABANDON ☐
TEMPORARILY ABANDON ☐ CHANGE PLANS ☐
PULL OR ALTER CASING ☐ MULTIPLE COMPL ☐
DOWNHOLE COMMINGLE ☐
CLOSED-LOOP SYSTEM ☐
OTHER: ☐

SUBSEQUENT REPORT OF:

REMEDIAL WORK ☐ ALTERING CASING ☐
COMMENCE DRILLING OPNS. ☐ P AND A ☐
CASING/CEMENT JOB ☐
OTHER: Initial MIT Test ☒

13. Describe proposed or completed operations. (Clearly state all pertinent details, and give pertinent dates, including estimated date of starting any proposed work). SEE RULE 19.15.7.14 NMAC. For Multiple Completions: Attach wellbore diagram of proposed completion or recompletion.
3/6/17

RU McClaskey PT on 5-1/2" x 3-1/2" Annulus w/ chart recorder. Pressure up annulus to 543 psi. Hold & chart pressure for 30 mins. Test good w/ no increase or decrease. Test witnessed by Mr. Mark Whitaker w/ NMOCD. RU PT on 3-1/2" tbg and pump out POP w/ 1,500 psi. RD PT. Well ready for injection.
Chart Attached

Spud Date:

Rig Release Date:

I hereby certify that the information above is true and complete to the best of my knowledge and belief.

SIGNATURE [Signature] TITLE Agent - HeLMS Oil & Gas DATE 3/6/17

Type or print name Michael Stewart E-mail address: mstewart@helmsoil.com PHONE: (432) 682-1122

For State Use Only

APPROVED BY: [Signature] TITLE AO/II DATE 3/9/2017

Conditions of Approval (if any):

RRDMS-CHART-✓

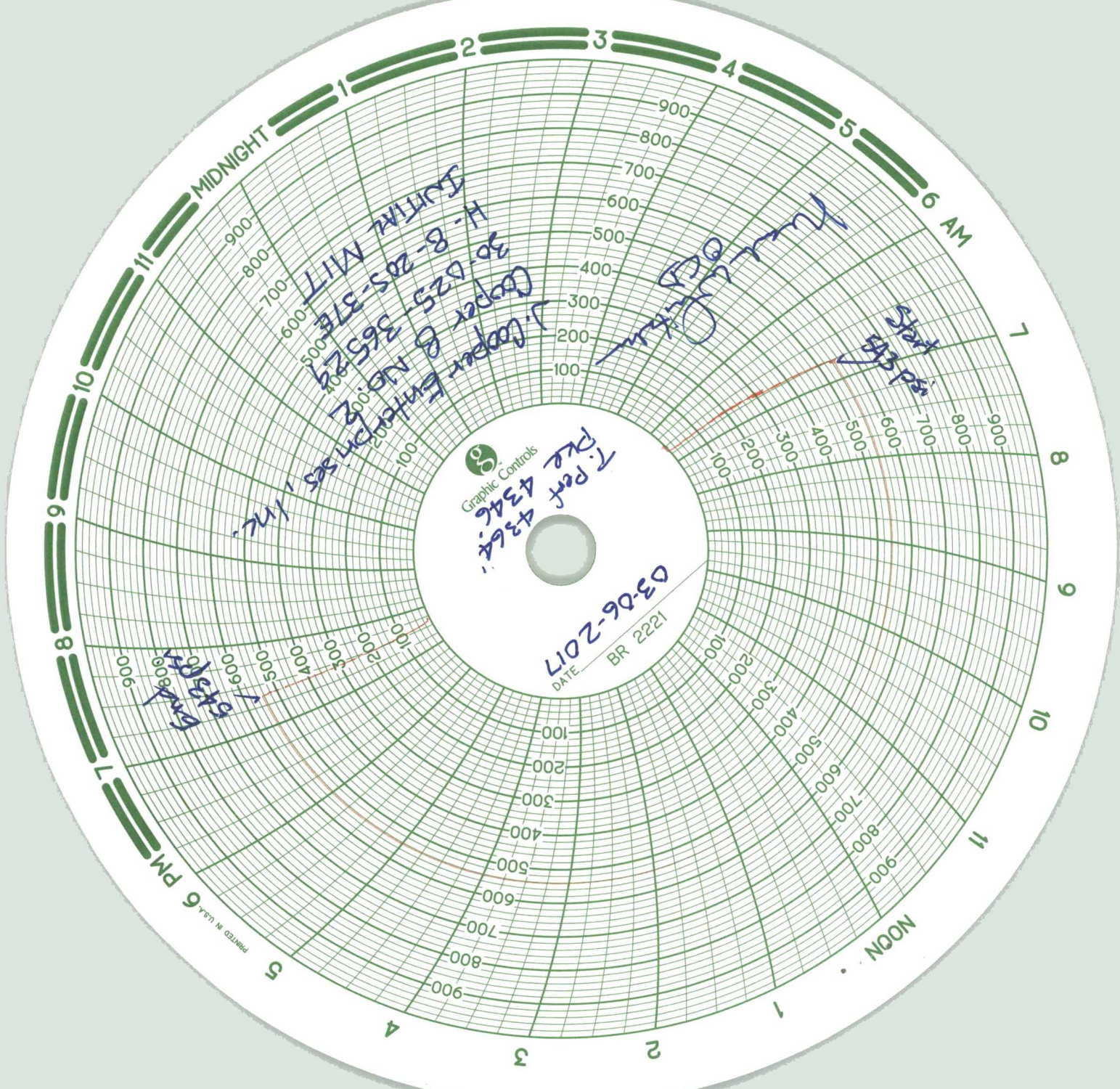

MIDNIGHT

6 AM

NOON

6 PM



T. Pelt 4346
P. Pelt 4346
DATE 03-06-2017
BR 2221

J. Cooper - Entomology
Cooper & No. 2
H-8-205-378
H-8-205-378
J. Cooper - Entomology
Cooper & No. 2
H-8-205-378
H-8-205-378

Start
443 psi

End
443 psi