

UNITED STATES
DEPARTMENT OF THE INTERIOR
BUREAU OF LAND MANAGEMENT

NMOCD

FORM APPROVED
OMB NO. 1004-0137
Expires: January 31, 2018**SUNDRY NOTICES AND REPORTS ON WELLS**
Do not use this form for proposals to drill or to re-enter an abandoned well. Use form 3160-3 (APD) for such proposals.5. Lease Serial No.
NMNM122622

6. If Indian, Allottee or Tribe Name

7. If Unit or CA/Agreement, Name and/or No.
NMNM1366478. Well Name and No.
Multiple--See Attached9. API Well No.
Multiple--See Attached10. Field and Pool or Exploratory Area
Multiple--See Attached11. County or Parish, State
LEA COUNTY, NM**SUBMIT IN TRIPLICATE - Other instructions on page 2**

1. Type of Well

☒ Oil Well ☐ Gas Well ☐ Other

2. Name of Operator

EOG RESOURCES INCORPORATED

Contact: STAN WAGNER

E-Mail: stan_wagner@eogresources.com

3a. Address

MIDLAND, TX 79702

3b. Phone No. (include area code)

Ph: 432-686-3689

4. Location of Well (Footage, Sec., T., R., M., or Survey Description)

Multiple--See Attached

12. CHECK THE APPROPRIATE BOX(ES) TO INDICATE NATURE OF NOTICE, REPORT, OR OTHER DATA

TYPE OF SUBMISSION	TYPE OF ACTION			
<input checked="" type="checkbox"/> Notice of Intent	<input type="checkbox"/> Acidize	<input type="checkbox"/> Deepen	<input type="checkbox"/> Production (Start/Resume)	<input type="checkbox"/> Water Shut-Off
<input type="checkbox"/> Subsequent Report	<input type="checkbox"/> Alter Casing	<input type="checkbox"/> Hydraulic Fracturing	<input type="checkbox"/> Reclamation	<input type="checkbox"/> Well Integrity
<input type="checkbox"/> Final Abandonment Notice	<input type="checkbox"/> Casing Repair	<input type="checkbox"/> New Construction	<input type="checkbox"/> Recomplete	<input checked="" type="checkbox"/> Other
	<input type="checkbox"/> Change Plans	<input type="checkbox"/> Plug and Abandon	<input type="checkbox"/> Temporarily Abandon	Surface Commingling
	<input type="checkbox"/> Convert to Injection	<input type="checkbox"/> Plug Back	<input type="checkbox"/> Water Disposal	

13. Describe Proposed or Completed Operation: Clearly state all pertinent details, including estimated starting date of any proposed work and approximate duration thereof. If the proposal is to deepen directionally or recomple horizontally, give subsurface locations and measured and true vertical depths of all pertinent markers and zones. Attach the Bond under which the work will be performed or provide the Bond No. on file with BLM/BIA. Required subsequent reports must be filed within 30 days following completion of the involved operations. If the operation results in a multiple completion or recomple in a new interval, a Form 3160-4 must be filed once testing has been completed. Final Abandonment Notices must be filed only after all requirements, including reclamation, have been completed and the operator has determined that the site is ready for final inspection.

EOG Resources requests permission to add additional wells to our pending surface commingling application for future production from the following wells as detailed in the attached exhibit.

Endurance 36 State Com 701H 30-025-42984 Completed and producing
Endurance 36 State Com 704H 30-025-43015 Completed and producing
Endurance 36 State Com 705H 30-025-43227 Completed and producing
Endurance 36 State Com 706H 30-025-43228 Completed and producing

Additional wells:

Endurance 36 State Com 707H 30-025-43491 Permitted
Endurance 36 State Com 708H 30-025-43492 Permitted

**SEE ATTACHED FOR
CONDITIONS OF APPROVAL**

+ 702H + 703H 30-025-43019 & 30-025-43020

14. I hereby certify that the foregoing is true and correct.

Electronic Submission #365761 verified by the BLM Well Information System
For EOG RESOURCES INCORPORATED, sent to the Hobbs
Committed to AFMS for processing by PRISCILLA PEREZ on 02/06/2017 (17PP0194SE)

Name (Printed/Typed) STAN WAGNER

Title AGENT

Signature (Electronic Submission)

Date 02/02/2017

THIS SPACE FOR FEDERAL OR STATE OFFICE USE

Approved By

Title

Conditions of approval, if any, are attached. Approval of this notice does not warrant or certify that the applicant holds legal or equitable title to those rights in the subject lease which would entitle the applicant to conduct operations thereon.

Office

Title 18 U.S.C. Section 1001 and Title 43 U.S.C. Section 1212, make it a crime for any person knowingly and willfully to make to any department or agency of the United States any false, fictitious or fraudulent statements or representations as to any matter within its jurisdiction.

(Instructions on page 2)

**** BLM REVISED ** BLM REVISED ** BLM REVISED ** BLM REVISED ** BLM REVISED ******Accepted for Record Only**

MSS/ocd 3/4/2017

Additional data for EC transaction #365761 that would not fit on the form

Wells/Facilities, continued

Agreement	Lease	Well/Fac Name, Number	API Number	Location
NMNM136647	NMNM122622	ENDURANCE 36 STATE COM	70180-025-42984-00-S1	Sec 36 T26S R33E Lot 4 360FSL 990FWL
NMNM136647	NMNM122622	ENDURANCE 36 STATE COM	70480-025-43015-00-S1	Sec 36 T26S R33E Lot 4 360FSL 1020FWL
NMNM136647	NMNM122622	ENDURANCE 36 STATE COM	70580-025-43227-00-S1	Sec 36 T26S R33E Lot 3 404FSL 2320FWL
NMNM136647	NMNM122622	ENDURANCE 36 STATE COM	70680-025-43228-00-S1	Sec 36 T26S R33E Lot 3 404FSL 2350FWL
NMNM122622	NMNM122622	ENDURANCE 36 STATE COM	70280-025-43019-00-X1	Sec 36 T26S R33E Lot 1 850FSL 360FEL
NMNM122622	NMNM122622	ENDURANCE 36 STATE COM	70380-025-43020-00-X1	Sec 36 T26S R33E Lot 1 850FSL 330FEL
NMNM122622	NMNM122622	ENDURANCE 36 STATE COM	707H	Sec 36 T26S R33E SWNE 404FSL 2068FEL
NMNM122622	NMNM122622	ENDURANCE 36 STATE COM	708H	32.001247 N Lat, 103.523750 W Lon
				Sec 36 T26S R33E SWNE 404FSL 2038FEL
				32.001247 N Lat, 103.523651 W Lon

10. Field and Pool, continued

WC025G09S263327G-UP WOLFCAMP

APPLICATION FOR SURFACE POOL/LEASE COMMINGLING & OFF LEASE MEASUREMENT

EOG Resources, Inc. ("EOG") respectfully requests approval to surface pool/lease commingle oil & gas from the following wells:

	API	WELL NAME	WELL #	LOCATION	POOL CODE/NAME	STATUS	OIL API/BOPD	GAS BTU/MCFPD
1	30-025-42984	ENDURANCE 36 STATE COM	#701H	4-36-26S-33E	[98097] WC-025 G-09 S263327G; UPPER WOLFCAMP	PRODUCING	46.5/2,219	1,308/4,233
2	30-025-43019	ENDURANCE 36 STATE COM	#702H	1-36-26S-33E	[98097] WC-025 G-09 S263327G; UPPER WOLFCAMP	PERMITTED	46.3/1,724*	1,368/4,000*
3	30-025-43020	ENDURANCE 36 STATE COM	#703H	1-36-26S-33E	[98097] WC-025 G-09 S263327G; UPPER WOLFCAMP	PERMITTED	46.3/1,724*	1,368/4,000*
4	30-025-43015	ENDURANCE 36 STATE COM	#704H	4-36-26S-33E	[98097] WC-025 G-09 S263327G; UPPER WOLFCAMP	PRODUCING	44.8/1,707	1,313/3,251
5	30-025-43227	ENDURANCE 36 STATE COM	#705H	3-36-26S-33E	[98097] WC-025 G-09 S263327G; UPPER WOLFCAMP	PRODUCING	44.6/1,474	1,402/2,853
6	30-025-43228	ENDURANCE 36 STATE COM	#706H	3-36-26S-33E	[98097] WC-025 G-09 S263327G; UPPER WOLFCAMP	PRODUCING	49.2/1,495	1,405/2,780
7	30-025-43491	ENDURANCE 36 STATE COM	#707H	2-36-26S-33E	[98097] WC-025 G-09 S263327G; UPPER WOLFCAMP	PERMITTED	46.3/1,724*	1,368/4,000*
8	30-025-43492	ENDURANCE 36 STATE COM	#708H	2-36-26S-33E	[98097] WC-025 G-09 S263327G; UPPER WOLFCAMP	PERMITTED	46.3/1,724*	1,368/4,000*

Federal Lease Number: NMNM-122622

* current values are estimated. EOG will provide actual Gravities, Oil BOPD, BTU, and MCFPD upon completion of the wells.

GENERAL INFORMATION:

- State Lease NM VC-0025-0001 covers 303.52 acres, Lots 1-4, N2N2 section 36, T26S-R33E, Lea County, New Mexico and has a base lease royalty of 20%.
- Federal lease NM-122622 covers 1,640 acres, being the NW section 22, E2, N2NW, SWNW, N2SW section 23, E2 section 24, and all section 25, all in T26S-R33E, Lea County, New Mexico and has a base lease royalty of 12.5%.
- Lot 1, NENE section 36-26S-33E from NM VC-0025-0001 and the E2E2 section 25-26S-33E from NMNM-122622 will be communitized for the Wolfcamp formation. A State/Fed form of communitization will be submitted to the Bureau of Land Management for approval.
- Lot 2, NWNE section 36-26S-33E from NM VC-0025-0001 and the W2E2 section 25-26S-33E from NMNM-122622 will be communitized for the Wolfcamp formation. A State/Fed form of communitization will be submitted to the Bureau of Land Management for approval.
- Lot 3, NENW section 36-26S-33E from VC-0025-0001 and the E2W2 section 25-26S-33E of NMNM-122622 is communitized for the Wolfcamp formation. A State/Fed form of communitization has been approved by the New Mexico State Land Office and Bureau of Land Management.
- Lot 4, NWNW section 36-26S-33E from VC-0025-0001 and the W2W2 section 25-26S-33E of NMNM-122622 is communitized for the Wolfcamp formation. A State/Fed form of communitization has been approved by the New Mexico State Land Office and Bureau of Land Management.
- The central tank battery to service the subject wells is located on lot 3-36-26S-33E of NM VC-0025-0001.

- EOG Resources, Inc. is the only working interest owner in the subject wells and the other owners of the royalty are the United States of America and the State of New Mexico.
- Ownership between the #701H/704H wells, the 705H/706H wells, the 702H/703H wells, and the 707H/708H wells differ slightly due to the lot acreage associated with section 36-26S-33E.
 - Federal Ownership: **701H/704H:** .08470269 **705H/706H:** .08476013 Δ : .00005744
 - Federal Ownership: **701H/704H:** .06447569 **705H/706H:** .06438379 Δ : .00009190
 - Federal Ownership: **702H/703H:** .08487523 **707H/708H:** .08481764 Δ : .00005759
 - Federal Ownership: **702H/703H:** .06419963 **707H/708H:** .06429177 Δ : .00009215
- No third party notice is warranted, other than an application and subsequent approval from the NMSLO, BLM, and NMOCD. An application to commingle production from the #701H, #704H, #705H, & #706H has been approved. An application to commingle production from the #702H, #703H, #707H, & #708H into the same facility is being submitted to the NMSLO, BLM and the NMOCD.
- Enclosed herewith is (1) a map that displays the leases, the location of the subject wells, and the proposed CTB, (2) a process flow diagram, (3) the C-102 plat for each of the wells, and (4) the serial register page for NMNM-122622.

OIL AND GAS METERING AND PROCESS AND FLOW DESCRIPTIONS:

The production from each well will flow into a dedicated 3-phase separator. The production stream will be separated into 3 independent streams (gas, oil, and water) by the separator and each stream will be measured individually after it exits the separator. The gas will be measured using a senior orifice meter and used to allocate total volume measured at the facility check meter, high pressure flare meter, and low pressure flare meter.

ENDURANCE 36 STATE COM #701H gas allocation meter is an Emerson orifice meter (S/N 67327901)

ENDURANCE 36 STATE COM #704H gas allocation meter is an Emerson orifice meter (S/N 67327902)

ENDURANCE 36 STATE COM #705H gas allocation meter is an Emerson orifice meter (S/N 67327903)

ENDURANCE 36 STATE COM #706H gas allocation meter is an Emerson orifice meter (S/N 67327904)

ENDURANCE 36 STATE COM #702H gas allocation meter is an Emerson orifice meter (S/N *1111111)

ENDURANCE 36 STATE COM #703H gas allocation meter is an Emerson orifice meter (S/N *1111111)

ENDURANCE 36 STATE COM #707H gas allocation meter is an Emerson orifice meter (S/N *1111111)

ENDURANCE 36 STATE COM #708H gas allocation meter is an Emerson orifice meter (S/N *1111111)

The oil from the separators will be measured using a Coriolis meter.

ENDURANCE 36 STATE COM #701H oil allocation meter is a FMC Coriolis meter (S/N 10-72426)

ENDURANCE 36 STATE COM #704H oil allocation meter is a FMC Coriolis meter (S/N 10-72028)

ENDURANCE 36 STATE COM #705H oil allocation meter is a FMC Coriolis meter (S/N 10-73313)

ENDURANCE 36 STATE COM #706H oil allocation meter is a FMC Coriolis meter (S/N 10-73314)

ENDURANCE 36 STATE COM #702H oil allocation meter is a FMC Coriolis meter (S/N *1111111)

ENDURANCE 36 STATE COM #703H oil allocation meter is a FMC Coriolis meter (S/N *1111111)

ENDURANCE 36 STATE COM #707H oil allocation meter is a FMC Coriolis meter (S/N *1111111)

ENDURANCE 36 STATE COM #708H oil allocation meter is a FMC Coriolis meter (S/N *1111111)

The water will be measured using a turbine meter. The water from each separator is combined in a common header and flows into (4) 400 barrel coated steel tanks. Guided wave radar is used to measure water volumes in these tanks. The oil from each separator will be combined into a common header and flow into a heated horizontal separator (HHS) to aid separation of water entrained in the oil. Water from the heated separator flows into the common water header connected to the (4) 400 barrel water tanks. The water is then pumped and/or trucked to a salt water disposal well. The oil from the heated separator flows through a vapor recovery tower (VRT) where gas is allowed to breakout at a lower pressure, and then the oil flows into (8) 400 barrel coated steel tanks. Guided wave radar is used to measure water and oil volumes in these tanks. Oil is pumped out of the tanks through a Coriolis meter into a truck or a pipeline. Every tank utilizes a guided wave radar to determine the volume of product in each. After the gas from each separator is measured it is combined into a common header. The gas from the heated separator also flows into this header. The gas flows through the header to a custody transfer Emerson orifice meter (#67327951) that serves as our lease production meter. If the pipeline is experiencing problems and cannot take any gas, the gas will flow through the high pressure and low pressure flare meters (#67327956 and # 67327957) to the flare. The overhead gas from the vapor recovery tower is compressed by a vapor recovery compressor and then measured by a custody transfer Emerson orifice meter (#67327986). The gas from the vapor recovery system combines with the gas from the lease production meter and flows into our gas gathering pipeline system.

*Meter numbers will be provided upon installation of meters and completion of the facility.

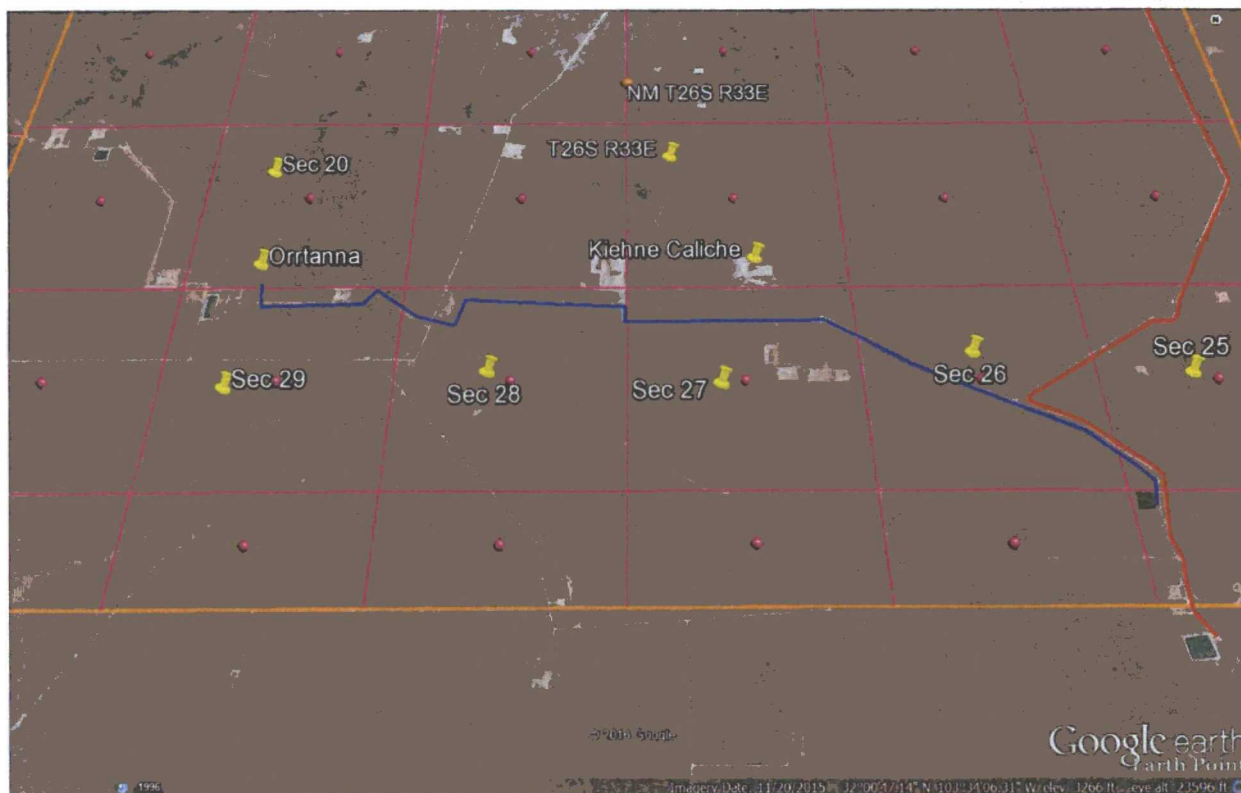

Orrtanna 20 Fed Water Source and Caliche Map

Section 20, T26S, R33E
Lea County, New Mexico

FACILITY NAME: ENDURANCE 36 CTB

WELL NAME:
ENDURANCE 36 STATE
COM #701H
API NUMBER:
30-025-42984

WELL NAME:
ENDURANCE 36 STATE
COM #704H
API NUMBER:
30-025-43015

WELL NAME:
ENDURANCE 36 STATE
COM #705H
API NUMBER:
30-025-43227

WELL NAME:
ENDURANCE 36 STATE
COM #706H
API NUMBER:
30-025-43228

WELL NAME:
ENDURANCE 36 STATE
COM #702H
API NUMBER:
30-025-43019

WELL NAME:
ENDURANCE 36 STATE
COM #703H
API NUMBER:
30-025-43020

WELL NAME:
ENDURANCE 36 STATE
COM #707H
API NUMBER:
30-025-43491

WELL NAME:
ENDURANCE 36 STATE
COM #708H
API NUMBER:
30-025-43492

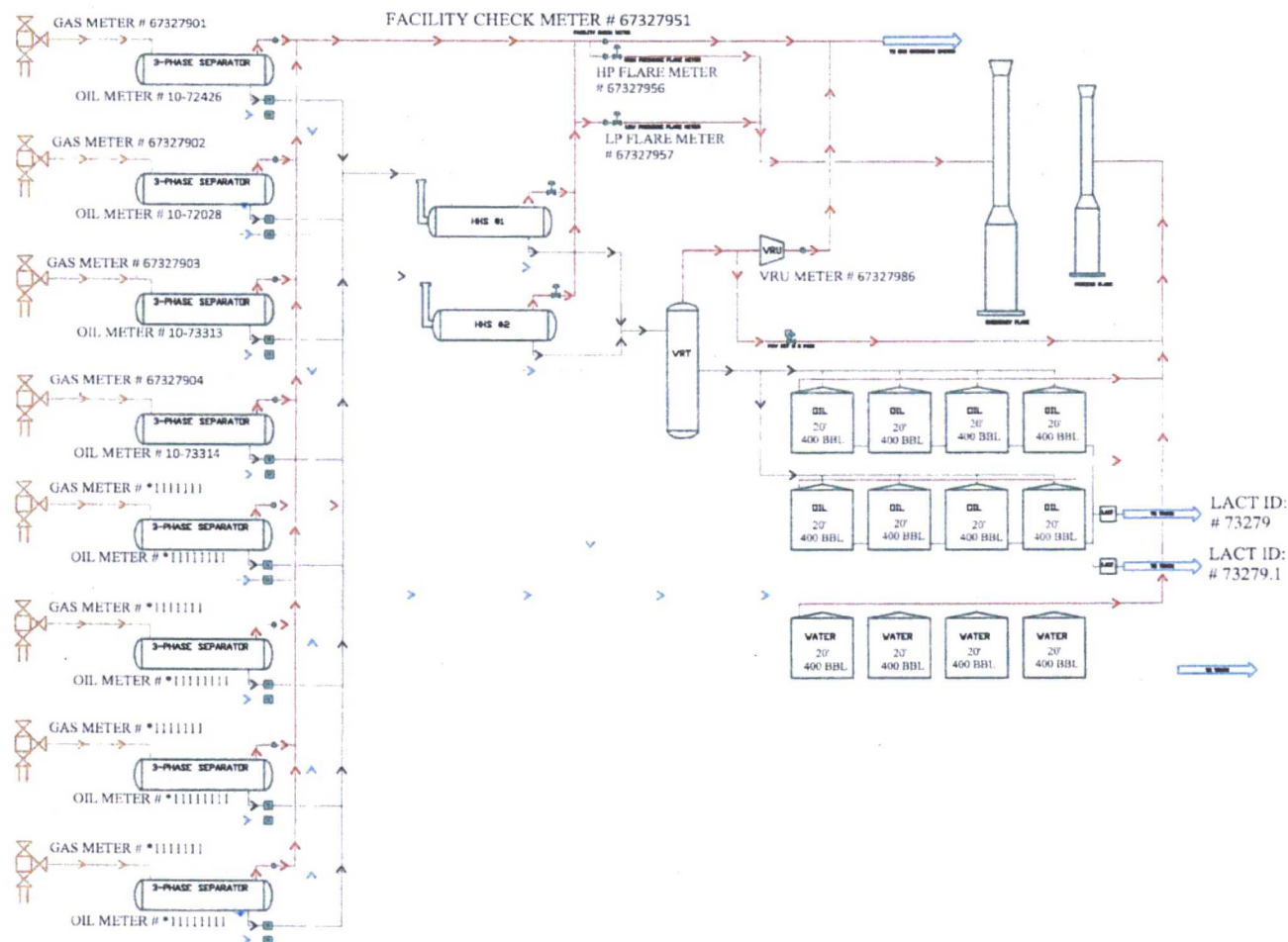

Gas Orifice Meter
Liquid Meter

*Test meter numbers will be provided upon installation of meters and completion of the facility.

ENDURANCE 36 CTB PROCESS FLOW

EOG RESOURCES
MIDLAND DIVISION

BY: BKW

rev. 02
01/31/2017

ECONOMIC JUSTIFICATION

Single Well Production

Federal Lease NMNM-122622 Royalty Rate: 12.5%

	Well Name	*Oil BPD	*Gravity	*Value/BBL	*MCFPD	*BTU	*Value/MCF
1	Endurance 36 State Com #701H	2,219	46.5	\$53.57	4,233	1,308	\$3.17
2	Endurance 36 State Com #702H	*1,724	*46.28	\$53.57	*3,279	*1,357	\$3.17
3	Endurance 36 State Com #703H	*1,724	*46.28	\$53.57	*3,279	*1,357	\$3.17
4	Endurance 36 State Com #704H	1,707	44.8	\$53.57	3,251	1,313	\$3.17
5	Endurance 36 State Com #705H	1,474	44.6	\$53.57	2,853	1,402	\$3.17
6	Endurance 36 State Com #706H	1,495	49.2	\$53.57	2,780	1,405	\$3.17
7	Endurance 36 State Com #707H	*1,724	*46.28	\$53.57	*3,279	*1,357	\$3.17
8	Endurance 36 State Com #708H	*1,724	*46.28	\$53.57	*3,279	*1,357	\$3.17

Combined Production





Federal Lease NMNM-122622 Royalty Rate: 12.5%

	Well Name	*Oil BPD	*Gravity	*Value/BBL	*MCFPD	*BTU	*Value/MCF
1	Endurance 36 CTB	13,791	46.3	\$53.57	26,233	1,357	\$3.17

*Current values are estimates. EOG will provide actual Gravities, Oil BOPD, BTU, and MCFPD upon completion of the wells.

**ENDURANCE 36 STATE COM
WELLS & CTB LOCATION**

SECTIONS 25 & 36, T26S, R33E, LEA
COUNTY, NM

-  CTB
-  NM 122622
-  NM VC-0025-0001
-  *707H/708H Comm
-  *702H/703H Comm

*submitted to
NMSLO and BLM

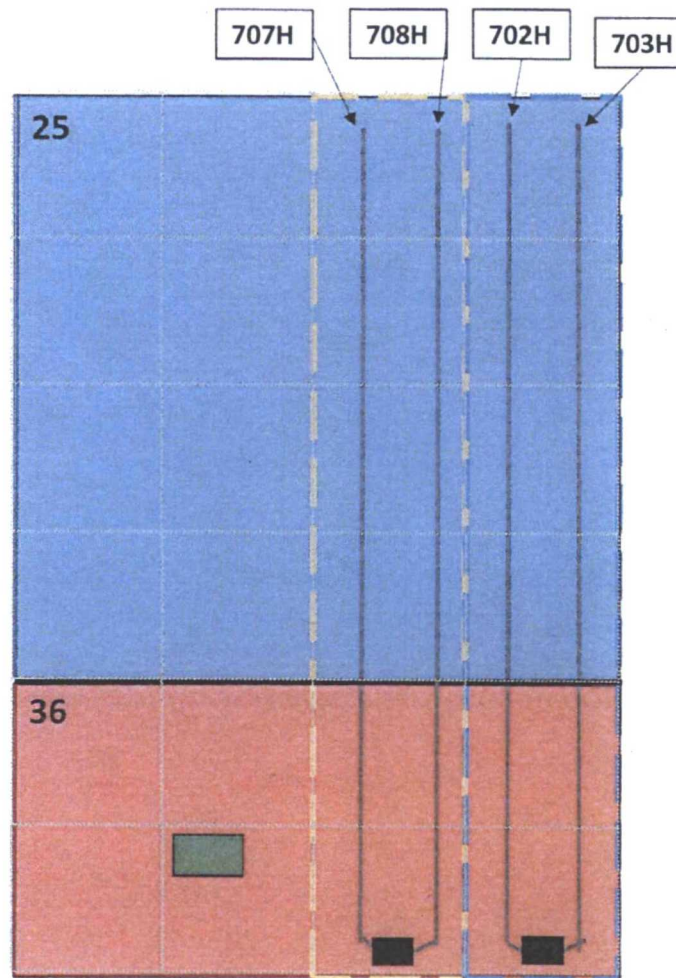

NM OIL CONSERVATION

ARTESIA DISTRICT

DEC 21 2015

FORM C-102

Revised August 1, 2011

Submit one copy to appropriate

District Office

State of New Mexico
Energy, Minerals & Natural Resources
Department
OIL CONSERVATION DIVISION
1220 South St. Francis Dr.
Sante Fe, NM 87505

RECEIVED

☐ AMENDED REPORT

District I
1625 N. French Dr., Hobbs, NM 88240
Phone: (505) 393-6161 Fax: (505) 393-0720
District II
811 S. First St., Artesia, NM 88210
Phone: (505) 748-1283 Fax: (505) 748-9720
District III
1000 Rio Brazos Road, Aztec, NM 87410
Phone: (505) 334-6178 Fax: (505) 334-6170
District IV
1220 S. St. Francis Dr., Sante Fe, NM 87505
Phone: (505) 476-3460 Fax: (505) 476-3462

WELL LOCATION AND ACREAGE DEDICATION

¹ API Number 30-025-43019	² Pool Code 98097	³ Pool Name WC-025 G-09 S263327G Upper Wolfcamp
⁴ Property Code 38129	⁵ Property Name ENDURANCE 36 STATE COM	
⁶ OGRID No. 7377	⁷ Operator Name EOG RESOURCES, INC.	⁸ Well Number #702H
		⁹ Elevation 3351'

¹⁰Surface Location

UL or lot no.	Section	Township	Range	Lot Idn	Feet from the	North/South line	Feet from the	East/West line	County
H	36	26-S	33-E	f	850'	SOUTH	360'	EAST	LEA

UL or lot no.	Section	Township	Range	Lot Idn	Feet from the	North/South line	Feet from the	East/West line	County
A	25	26-S	33-E	-	230'	NORTH	630'	EAST	LEA

¹¹ Dedicated Acres 236.50	¹² Joint or Infill	¹³ Consolidation Code	¹⁴ Order No.
---	-------------------------------	----------------------------------	-------------------------

No allowable will be assigned to this completion until all interests have been consolidated or a non-standard unit has been approved by the division.

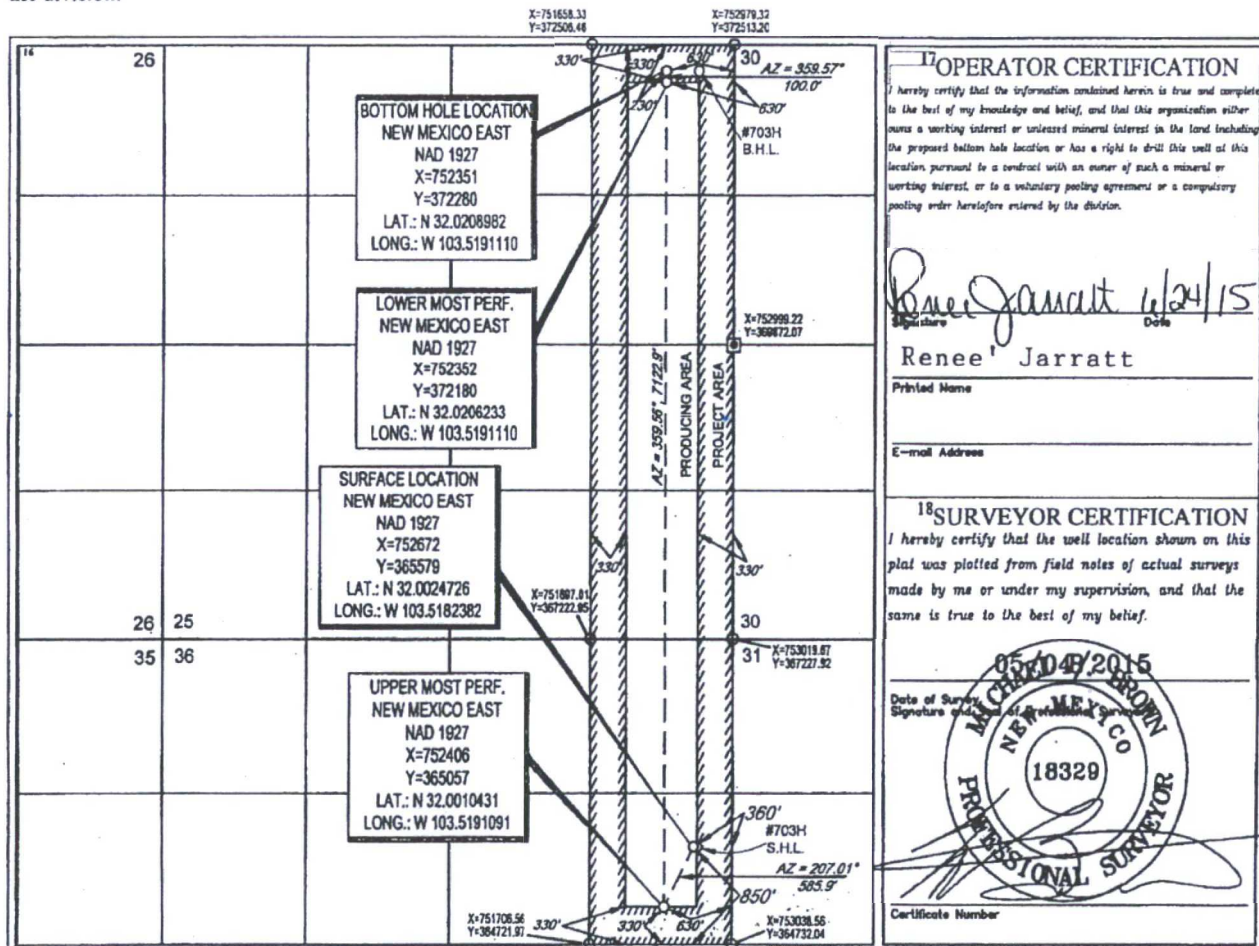

17 OPERATOR CERTIFICATION
I hereby certify that the information contained herein is true and complete to the best of my knowledge and belief, and that this organization either owns a working interest or unleased mineral interest in the land including the proposed bottom hole location or has a right to drill this well at this location pursuant to a contract with an owner of such a mineral or working interest, or to a voluntary pooling agreement or a compulsory pooling order heretofore entered by the division.

Renee Jarratt 1/24/15
Signature Date
Renee Jarratt
Printed Name
E-mail Address

18 SURVEYOR CERTIFICATION
I hereby certify that the well location shown on this plat was plotted from field notes of actual surveys made by me or under my supervision, and that the same is true to the best of my belief.

05/04/2015
Date of Survey
Signature
MICHAEL BROWN
NEW MEXICO
18329
PROFESSIONAL SURVEYOR
Certificate Number

JAN 14 2016

District I
1625 N. French Dr., Hobbs, NM 88240
Phone: (575) 393-6161 Fax: (575) 393-0720
District II
811 S. First St., Artesia, NM 88210
Phone: (575) 748-1283 Fax: (575) 748-9720
District III
1000 Rio Brazos Road, Aztec, NM 87410
Phone: (505) 334-6178 Fax: (505) 334-6170
District IV
1220 S. St. Francis Dr., Sante Fe, NM 87505
Phone: (505) 476-3460 Fax: (505) 476-3462

State of New Mexico
Energy, Minerals & Natural Resources
Department
OIL CONSERVATION DIVISION
1220 South St. Francis Dr.
Sante Fe, NM 87505

NM OIL CONSERVATION FORM C-102
ARTESIA DISTRICT
Revised August 1, 2011
DEC 21 2015
Submit one copy to appropriate
District Office
RECEIVED
☐ AMENDED REPORT

WELL LOCATION AND ACREAGE DEDICATION PLAT

¹ API Number 30-025-43020		² Pool Code 98097		³ Pool Name WC-025 G-09 S263327G; Upper Wolfcamp	
⁴ Property Code 38129		⁵ Property Name ENDURANCE 36 STATE COM		⁶ Well Number #703H	
⁷ GRID No. 7377		⁸ Operator Name EOG RESOURCES, INC.		⁹ Elevation 3334'	
¹⁰ Surface Location					
UL or lot no. EH	Section 36	Township 26-S	Range 33-E	Lot Idn 1	Feet from the 850'
				North/South line SOUTH	Feet from the 330'
				East/West line EAST	County LEA
UL or lot no. DA	Section 25	Township 26-S	Range 33-E	Lot Idn -	Feet from the 230'
				North/South line NORTH	Feet from the 330'
				East/West line EAST	County LEA
¹² Dedicated Acres 236.50		¹³ Joint or Infill		¹⁴ Consolidation Code	
				¹⁵ Order No.	

No allowable will be assigned to this completion until all interests have been consolidated or a non-standard unit has been approved by the division.

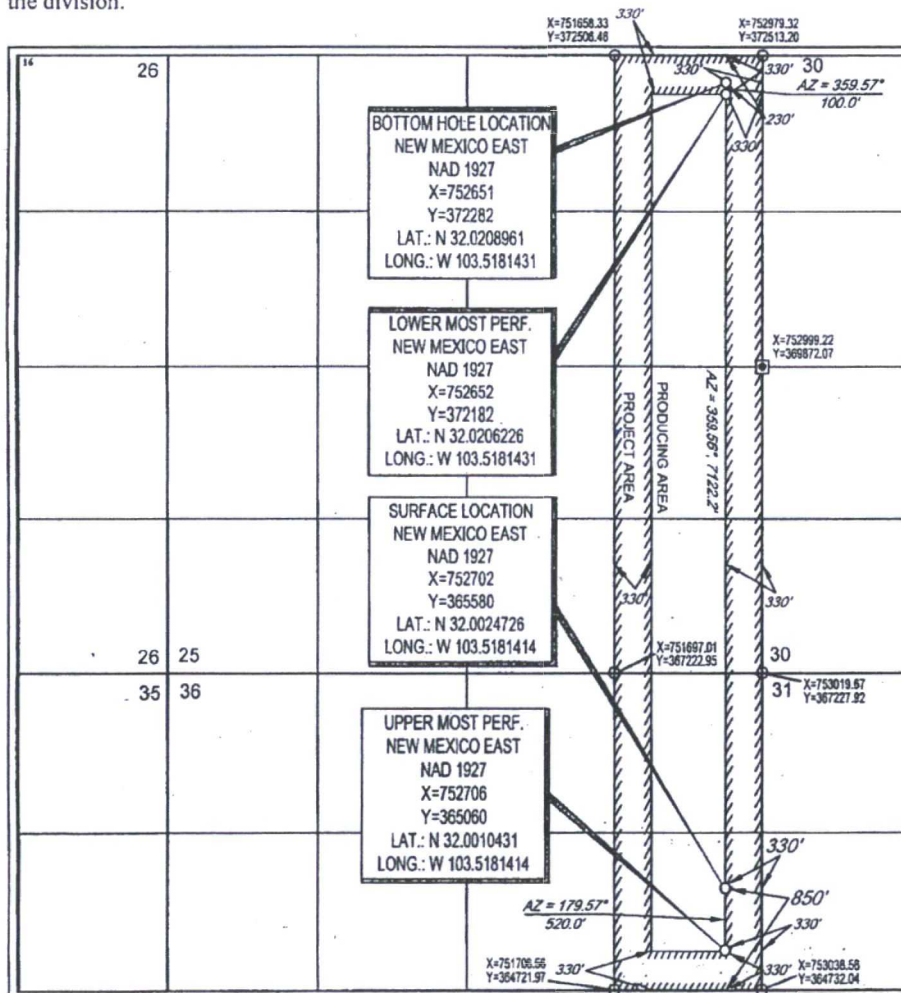

17 OPERATOR CERTIFICATION
I hereby certify that the information contained herein is true and complete to the best of my knowledge and belief, and that this organization either owns a working interest or leased mineral interest in the land including the proposed bottom hole location or has a right to drill this well at this location pursuant to a contract with an owner of such a mineral or working interest, or is a voluntary pooling agreement or a compulsory pooling order heretofore entered by the division.

Signature: Renee Jarratt Date: 6/24/15
Printed Name: Renee Jarratt
E-mail Address: _____

18 SURVEYOR CERTIFICATION
I hereby certify that the well location shown on this plat was plotted from field notes of actual surveys made by me or under my supervision, and that the same is true to the best of my belief.

Date of Survey: 05/19/2015
Signature: [Signature]
Professional Surveyor
18329
Certificate Number: _____

S:\SURVEY\EOG_MIDLAND\ENDURANCE_36\FINAL_PRODUCTS\SLD_ENDURANCE36STATECOM_703H_REV4.DWG 6/1/2015 8:58:23 AM ccsaton

JAN 14 2016

District I
1675 N. French Dr. Hobbs, NM 88240
Phone (505) 793-6116 Fax (505) 793-6117
District II
811 S. First St. Artesia, NM 88210
Phone (505) 748-1283 Fax (505) 748-1284
District III
1000 Rio Brazos Road, Aztec, NM 87411
Phone (505) 334-6178 Fax (505) 334-6179
District IV
1220 S. St. Francis Dr. Santa Fe, NM 87505
Phone (505) 476-746 Fax (505) 476-746

State of New Mexico
Energy, Minerals & Natural Resources
Department
OIL CONSERVATION DIVISION
1220 South St. Francis Dr
Santa Fe, NM 87505

FORM C-102
Revised August 1, 2011
Submit one copy to appropriate
District Office

☐ AMENDED REPORT

WELL LOCATION AND ACREAGE DEDICATION PLAT

¹ API Number 30-025-43491	² Pool Code 98097	³ Pool Name WC-025 G-09 S263327G; Upper Wolfcamp
⁴ Property Code 38129	⁵ Property Name ENDURANCE 36 STATE COM	⁶ Well Number #707H
⁷ OGRID No. 7377	⁸ Operator Name EOG RESOURCES, INC.	⁹ Elevation 3345'

¹⁰Surface Location

11 Lot or lot no.	Section	Township	Range	Lot Idn	Feet from the	North/South line	Feet from the	East/West line	County
G	36	26-S	33-E	-	404'	SOUTH	2068'	EAST	LEA

11 Lot or lot no.	Section	Township	Range	Lot Idn	Feet from the	North/South line	Feet from the	East/West line	County
B	25	26-S	33-E	-	230'	NORTH	2312'	EAST	LEA

¹² Dedicated Acres 235.80	¹³ Joint or Infill	¹⁴ Consolidation Code	¹⁵ Order No.
---	-------------------------------	----------------------------------	-------------------------

No allowable will be assigned to this completion until all interests have been consolidated or a non-standard unit has been approved by the division.

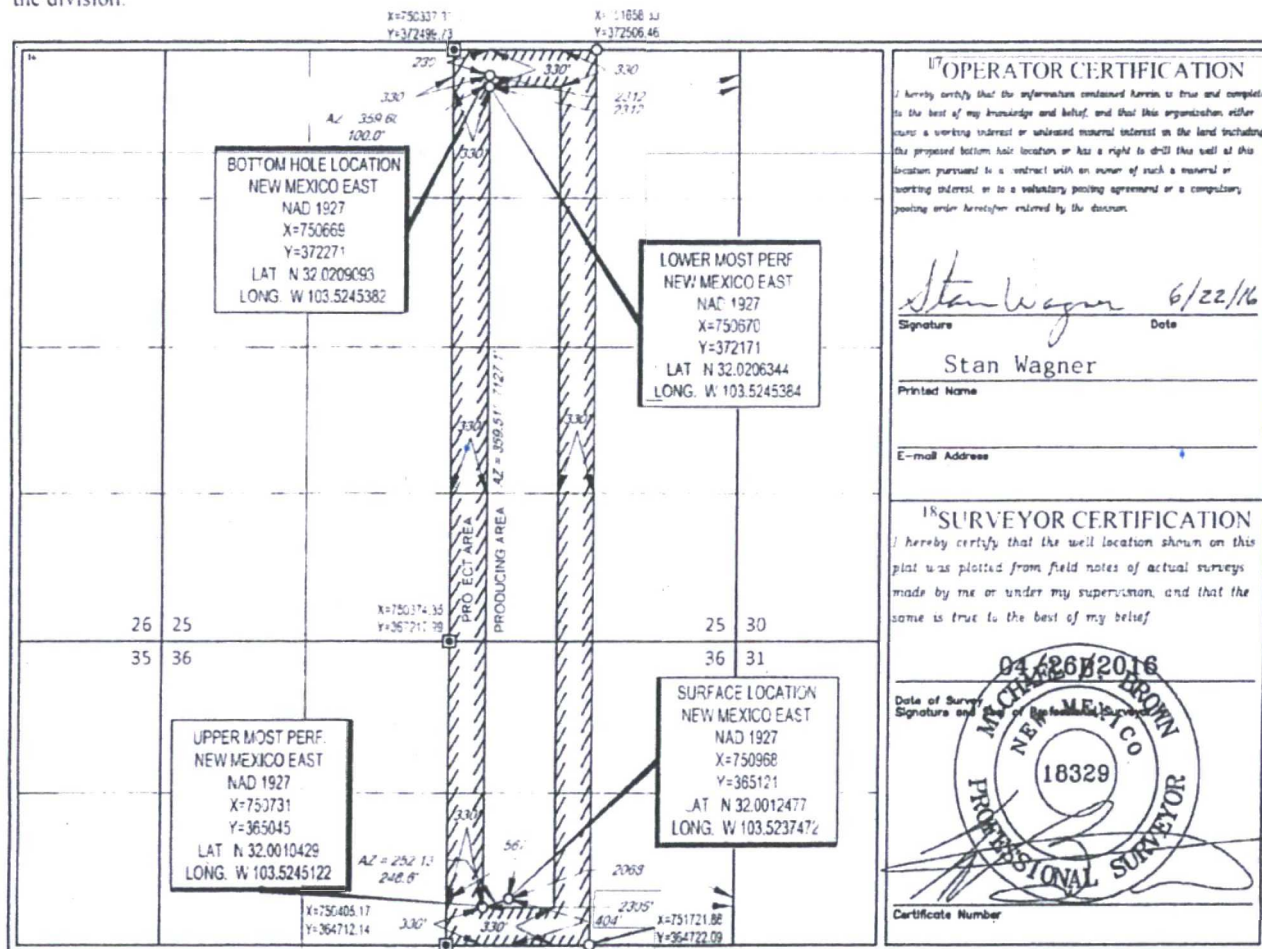

District I
1625 N French Dr. Hobbs, NM 88240
Phone (505) 393-0100 Fax (505) 393-0101
District II
811 S First St. Artesia, NM 88210
Phone (505) 48-1283 Fax (505) 48-1284
District III
1000 Rio Brazos Road, Artesia, NM 87410
Phone (505) 334-6178 Fax (505) 334-6179
District IV
1220 S St. Francis Dr. Santa Fe, NM 87505
Phone (505) 476-1400 Fax (505) 476-1401

State of New Mexico
Energy, Minerals & Natural Resources
Department
OIL CONSERVATION DIVISION
1220 South St. Francis Dr.
Santa Fe, NM 87505

FORM C-102
Revised August 1, 2011
Submit one copy to appropriate
District Office

☐ AMENDED REPORT

WELL LOCATION AND ACREAGE DEDICATION PLAT

¹ API Number 30-025- 43492		² Pool Code 98097	³ Pool Name WC-025 G-09 S263327G; Upper Wolfcamp
⁴ Property Code 38129	⁵ Property Name ENDURANCE 36 STATE COM		⁶ Well Number #708H
⁷ OGRID No. 7377	⁸ Operator Name EOG RESOURCES, INC.		⁹ Elevation 3346'

¹⁰Surface Location

TL or lot no.	Section	Township	Range	Lot Idn	Feet from the	North/South line	Feet from the	East/West line	County
G	36	26-S	33-E	-	404'	SOUTH	2038'	EAST	LEA

TL or lot no.	Section	Township	Range	Lot Idn	Feet from the	North/South line	Feet from the	East/West line	County
B	25	26-S	33-E	-	230'	NORTH	1651'	EAST	LEA

¹² Dedicated Acres	¹³ Joint or Infill	¹⁴ Consolidation Code	¹⁵ Order No.
235.80			

No allowable will be assigned to this completion until all interests have been consolidated or a non-standard unit has been approved by the division.

	<p>¹⁷OPERATOR CERTIFICATION</p> <p>I hereby certify that the information contained herein is true and complete to the best of my knowledge and belief, and that this organization either owns a working interest or undivided mineral interest in the land including the proposed bottom hole location or has a right to drill this well at this location pursuant to a contract with an owner of such a mineral or working interest or to a voluntary pooling agreement or a compulsory pooling order heretofore entered by the division.</p> <p><i>Stan Wagner</i> 6/22/16 Signature Date Stan Wagner Printed Name E-mail Address</p> <p>¹⁸SURVEYOR CERTIFICATION</p> <p>I hereby certify that the well location shown on this plat was plotted from field notes of actual surveys made by me or under my supervision, and that the same is true to the best of my belief.</p> <p>04/28/2016 Date of Survey Signature of Surveyor MICHAEL BROWN NEW MEXICO 18329 PROFESSIONAL SURVEYOR Certificate Number</p>
--	---

Y:\SURV\EOG\MD\AMENDED\BRIDGE\NEWEX\PROF\WELL\ENDURANCE\STATECOM\708H\708H_0127018 10 11 58 AM 11.mxd



EOG Resources, Inc.
5509 Champions Drive
Midland, Texas 79706
(432) 666-3600

Date: February 2, 2016
To: State of New Mexico Oil Conservation Division
Re: Surface Lease Commingling Application; Endurance 36 State Com #s
701H, 702H, 703H, 704H, 705H, 706H, 707H, 708H

To whom it may concern:

This letter serves to notice you that the ownership of the following wells is identical in working interest and royalty interest percentages:

	API	WELL NAME	WELL #	LOCATION	POOL CODE/NAME
1	30-025-42984	ENDURANCE 36 STATE COM	#701H	4-36-26S-33E	[98097] WC-025 G-09 S263327G; UPPER WOLFCAMP
2	30-025-43019	ENDURANCE 36 STATE COM	#702H	1-36-26S-33E	[98097] WC-025 G-09 S263327G; UPPER WOLFCAMP
3	30-025-43020	ENDURANCE 36 STATE COM	#703H	1-36-26S-33E	[98097] WC-025 G-09 S263327G; UPPER WOLFCAMP
4	30-025-43015	ENDURANCE 36 STATE COM	#704H	4-36-26S-33E	[98097] WC-025 G-09 S263327G; UPPER WOLFCAMP
5	30-025-43227	ENDURANCE 36 STATE COM	#705H	3-36-26S-33E	[98097] WC-025 G-09 S263327G; UPPER WOLFCAMP
6	30-025-43228	ENDURANCE 36 STATE COM	#706H	3-36-26S-33E	[98097] WC-025 G-09 S263327G; UPPER WOLFCAMP
7	30-025-43491	ENDURANCE 36 STATE COM	#707H	2-36-26S-33E	[98097] WC-025 G-09 S263327G; UPPER WOLFCAMP
8	30-025-43492	ENDURANCE 36 STATE COM	#708H	2-36-26S-33E	[98097] WC-025 G-09 S263327G; UPPER WOLFCAMP

I certify that this information is true and correct to the best of my knowledge.

EOG Resources, Inc.

By: Gavin Smith

Gavin Smith
Landman

**DEPARTMENT OF THE INTERIOR
BUREAU OF LAND MANAGEMENT
CASE RECORDATION
(MASS) Serial Register Page**

Run Time: 10:53 AM

Page 1 of 2

Run Date: 02/02/2017

01 12-22-1987;101STAT1330;30USC181 ET SE
Case Type 312021: O&G LSE COMP PD -1987
Commodity 459: OIL & GAS
Case Disposition: AUTHORIZED

Total Acres
1,640.000

Serial Number
NMNM-- - 122622

Serial Number: NMNM-- - 122622

Name & Address			Int Rel	% Interest
EOG RESOURCES INC	PO BOX 2267	MIDLAND TX 79702	OPERATING RIGHTS	0.000000000
EOG RESOURCES INC	PO BOX 2267	MIDLAND TX 797022267	LESSEE	100.000000000

Serial Number: NMNM-- - 122622

Mer Twp	Rng	Sec	STyp	SNr Suff	Subdivision	District/Field Office	County	Mgmt Agency
23	02605	0330E 022	ALIQ		NW;	CARLSBAD FIELD OFFICE	LEA	BUREAU OF LAND MGMT
23	02605	0330E 023	ALIQ		E2,N2NW,SWNW,N2SW;	CARLSBAD FIELD OFFICE	LEA	BUREAU OF LAND MGMT
23	02605	0330E 024	ALIQ		E2;	CARLSBAD FIELD OFFICE	LEA	BUREAU OF LAND MGMT
23	02605	0330E 025	ALL		ENTIRE SECTION	CARLSBAD FIELD OFFICE	LEA	BUREAU OF LAND MGMT

Serial Number: NMNM-- - 122622

Act Date	Code	Action	Action Remark	Pending Office
02/26/2009	387	CASE ESTABLISHED	200904033;	
04/07/2009	299	PROTEST FILED	W ENVR LAW CENTER	
04/22/2009	143	BONUS BID PAYMENT RECD	\$3280.00;	
04/22/2009	191	SALE HELD		
04/22/2009	267	BID RECEIVED	\$147600.00;	
05/01/2009	143	BONUS BID PAYMENT RECD	\$144320.00;	
05/08/2009	298	PROTEST DISMISSED	W ENVR LAW CENTER	
05/26/2009	237	LEASE ISSUED		
06/01/2009	496	FUND CODE	05;145003	
06/01/2009	530	RLTY RATE - 12 1/2%		
06/01/2009	868	EFFECTIVE DATE		
06/15/2009	974	AUTOMATED RECORD VERIF	BCO	
12/10/2010	246	LEASE COMMITTED TO CA	NMNM126185;	
01/06/2011	140	ASGN FILED	GONZALES/EOG RESOU;1	
02/18/2011	246	LEASE COMMITTED TO CA	NMNM122622;	
04/08/2011	643	PRODUCTION DETERMINATION	/1/	
04/15/2011	139	ASGN APPROVED	EFF 02/11/11;	
04/15/2011	974	AUTOMATED RECORD VERIF	RAYO/RAYO	
03/01/2013	246	LEASE COMMITTED TO CA	NMNM131814;	
09/01/2013	650	HELD BY PROD - ACTUAL	/2/	
09/01/2013	658	MEMO OF 1ST PROD-ACTUAL	/2/NMNM131814;	
12/01/2013	246	LEASE COMMITTED TO CA	NMNM134620;	
05/27/2014	932	TRF OPER RGTS FILED	EOG RESOU/CONOCOPHI;1	
07/31/2014	933	TRF OPER RGTS APPROVED	EFF 06/01/14;	
07/31/2014	974	AUTOMATED RECORD VERIF	MJD	
09/16/2014	658	MEMO OF 1ST PROD-ACTUAL	/3/NMNM134620;	
09/30/2014	643	PRODUCTION DETERMINATION	/2/	
06/03/2015	643	PRODUCTION DETERMINATION	/3/	
05/10/2016	932	TRF OPER RGTS FILED	CONOCOPHI/EOG RESOU;1	
06/14/2016	933	TRF OPER RGTS APPROVED	EFF 06/01/16;	
06/15/2016	974	AUTOMATED RECORD VERIF	JA	
08/08/2016	246	LEASE COMMITTED TO CA	NMNM136626;	

NO WARRANTY IS MADE BY BLM FOR USE OF THE DATA FOR PURPOSES NOT INTENDED BY BLM

DEPARTMENT OF THE INTERIOR
BUREAU OF LAND MANAGEMENT
CASE RECORDATION
(MASS) Serial Register Page

Run Time: 10:53 AM

Page 2 of 2

Run Date: 02/02/2017

08/08/2016	246	LEASE COMMITTED TO CA	NMNM136635;
08/08/2016	246	LEASE COMMITTED TO CA	NMNM136647;
08/08/2016	522	CA TERMINATED	NMNM136626;
08/08/2016	522	CA TERMINATED	NMNM136635;
12/04/2016	658	MEMO OF 1ST PROD-ACTUAL	/4/NMNM136647;
01/17/2017	643	PRODUCTION DETERMINATION	/3/

Serial Number: NMNM-- - 122622

Line Nr	Remarks
0002	STIPULATIONS ATTACHED TO LEASE:
0003	NM-11-LN SPECIAL CULTURAL RESOURCE
0004	SENM-S-17 SLOPES OR FRAGILE SOILS
0005	SENM-S-19 PLAYAS AND ALKALI LAKES
0006	04/15/2011 - RENTAL PAID FOR 2010
0007	07/31/2014 - CONOCOPHILLIPS CO ES0048 N/W
0008	06/14/2016 - EOG RESOURCES NM2308 N/W
0009	SEE OPERATING RIGHTS WORKSHEET;

**Bureau of Land Management
Carlsbad Field Office
620 East Greene Street
Carlsbad, New Mexico 88220
575-234-5972**

**Condition of Approval
Surface commingling**

1. This approval is subject to like approval by the New Mexico Oil Conservation Division.
2. This agency shall be notified of any spill or discharge as required by NTL-3A.
3. This agency reserves the right to modify or rescind approval whenever it determines continued use of the approved method may adversely affect the surface or subsurface environments.
4. This approval does not constitute right-of-way approval for any off-lease activities. Within 30 days, an application for right-of-way approval must be submitted to the Realty Section if not already done.
5. Approval for combining production from various sources is a privilege which is granted to lessees for the purpose of aiding conservation and extending the economic life of leases. Applicants should be cognizant that failure to operate in accordance with the provisions outlined in the Authorized Officer's conditions of approval and/or subsequent stipulations or modifications will subject such approval to revocation.
6. Gas measurement for allocation must be measured as per Onshore Order #5 for sales meters.
7. All gas and oil subject to royalty shall be measured as per federal regulations and shall be reported to ONRR as required. All gas which is vented, flared or used on lease shall be reported as per NTL-4A to ONRR. All gas which is vented or flared shall be subject to royalty, unless prior approval was given by the authorized officer.
8. This agency shall be notified of any change in sales method or location of sales point.
9. Additional wells and/or leases require additional commingling approvals.
10. Notify this office 24 Hrs. prior to any meter proving to allow time for an inspector to witness.
11. Meter numbers to be submitted via subsequent report when they are known.

8 wells being commingled. The leases involved are NMNM-122622 and State lease VC00250001. 4 Communization Agreements are still pending for these wells, but the percentages of each lease will be identical. All wells are producing from the Upper Wolfcamp. The operator has provided justification showing that mixing the Wolfcamp wells and no royalties will be affected.

JAM 022817