

Submit 1 Copy To Appropriate District
Office
District I - (505) 393-6161
1625 N. French Dr., Hobbs, NM 88240
District II - (505) 748-1283
811 S. First St., Artesia, NM 88210
District III - (505) 334-6178
1000 Rio Brazos Rd., Aztec, NM 87410
District IV - (505) 476-3460
1220 S. St. Francis Dr., Santa Fe, NM
87505

State of New Mexico
Energy, Minerals and Natural Resources

Form C-103
Revised August 1, 2011

OIL CONSERVATION DIVISION 1220 South St. Francis Dr. Santa Fe, NM 87505		WELL API NO. 30-025-38859
5. Indicate Type of Lease STATE <input type="checkbox"/> FEE <input type="checkbox"/>		6. State Oil & Gas Lease No.
7. Lease Name or Unit Agreement Name MCA UNIT		
8. Well Number 405		9. OGRID Number 217817
10. Pool name or Wildcat MALJAMAR		
11. Elevation (Show whether DR, RKB, RT, GR, etc.)		

12. Check Appropriate Box to Indicate Nature of Notice, Report or Other Data

NOTICE OF INTENTION TO:

PERFORM REMEDIAL WORK ☐ PLUG AND ABANDON ☐
TEMPORARILY ABANDON ☐ CHANGE PLANS ☐
PULL OR ALTER CASING ☐ MULTIPLE COMPL ☐
DOWNHOLE COMMINGLE ☐

SUBSEQUENT REPORT OF:

REMEDIAL WORK ☐ ALTERING CASING ☐
COMMENCE DRILLING OPNS. ☐ P AND A ☐
CASING/CEMENT JOB ☐

OTHER: ☐

OTHER: 5 YEAR MIT ☒

13. Describe proposed or completed operations. (Clearly state all pertinent details, and give pertinent dates, including estimated date of starting any proposed work). SEE RULE 19.15.7.14 NMAC. For Multiple Completions: Attach wellbore diagram of proposed completion or recompletion.

2/15/17 CONOCOPHILLIPS COMPANY CONDUCTED THE 5 YEAR MIT TO 580#/32 MINS - TEST GOOD. CHART ATTACHED

Spud Date:

Rig Release Date:

I hereby certify that the information above is true and complete to the best of my knowledge and belief.

SIGNATURE Rhonda Rogers TITLE Staff Regulatory Technician DATE 03/02/2017

Type or print name Rhonda Rogers E-mail address: rogerrs@conocophillips.com PHONE: (432)688-9174

For State Use Only

APPROVED BY: John Bower TITLE Compliance Officer DATE 3/8/17

Conditions of Approval (if any):

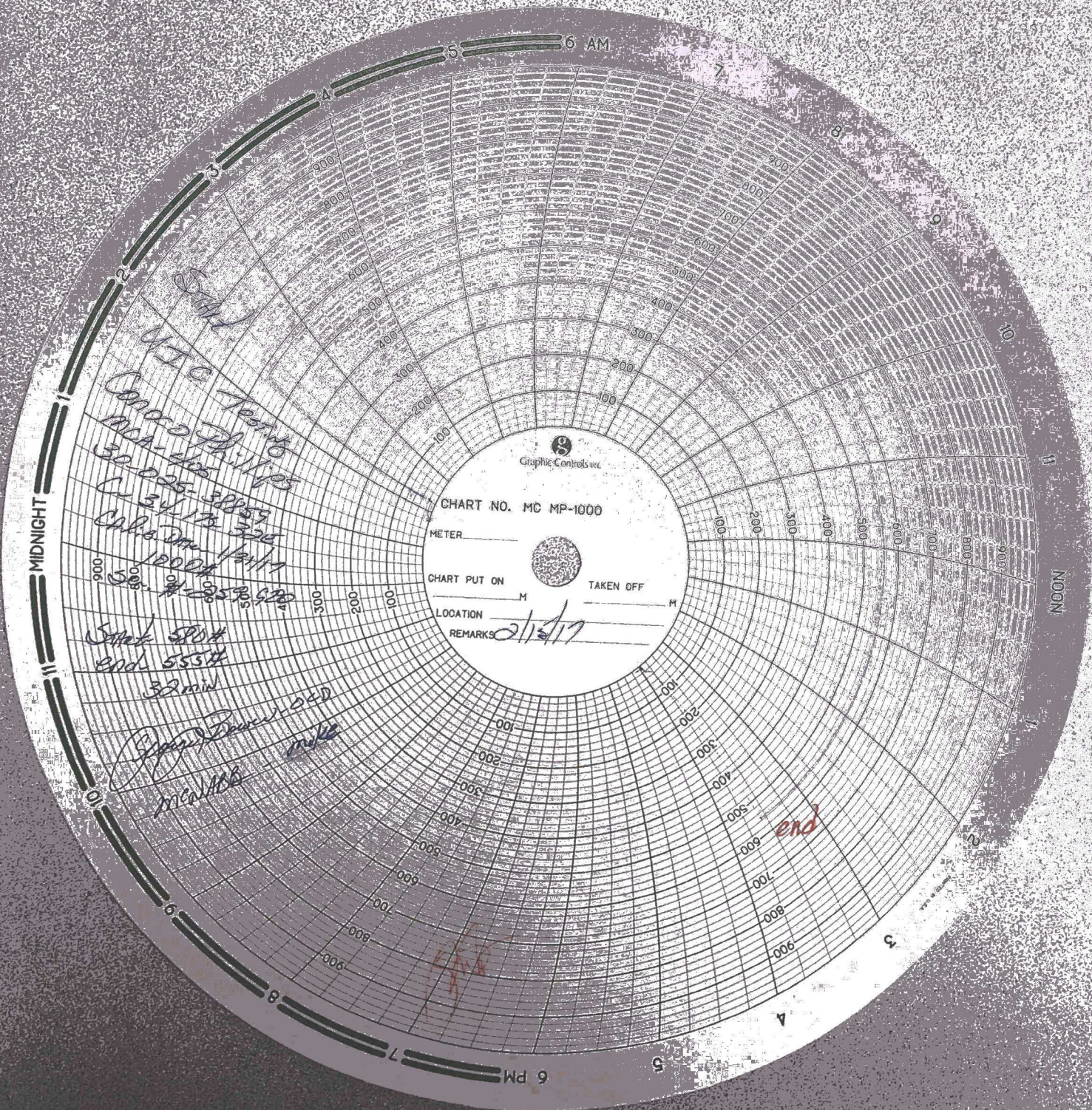

San
410 Tent
Conoco Phillips
600-445
C-34-173 325
Chlorine 12/1/1
50-2595429

Start 500H
End 5534
30 min
Speed Down 220
mike
mike

CHART NO. MC MP-1000

METER _____
CHART PUT ON _____ M TAKEN OFF _____ M
LOCATION _____
REMARKS 2/15/17

end