

Submit 1 Copy To Appropriate District Office

District I - (575) 393-6161  
1625 N. French Dr., Hobbs, NM 88240  
District II - (575) 748-1283  
811 S. First St., Artesia, NM 88210  
District III - (505) 334-6178  
1000 Rio Brazos Rd., Aztec, NM 87410  
District IV - (505) 476-3460  
1220 S. St. Francis Dr., Santa Fe, NM 87505

State of New Mexico  
Energy, Minerals and Natural Resources

Form C-103  
Revised August 1, 2011

OIL CONSERVATION DIVISION  
1220 South St. Francis Dr.  
Santa Fe, NM 87505

WELL API NO. 30-025-38972
5. Indicate Type of Lease STATE <input type="checkbox"/> FEE <input type="checkbox"/>
6. State Oil & Gas Lease No.
7. Lease Name or Unit Agreement Name MCA UNIT
8. Well Number 399
9. OGRID Number 217817
10. Pool name or Wildcat MALJAMAR
11. Elevation (Show whether DR, RKB, RT, GR, etc.)

SUNDRY NOTICES AND REPORTS ON WELLS  
(DO NOT USE THIS FORM FOR PROPOSALS TO DRILL OR TO DEEPEN OR PLUG BACK TO A DIFFERENT RESERVOIR. USE "APPLICATION FOR PERMIT" (FORM C-101) FOR SUCH PROPOSALS.)

1. Type of Well: Oil Well ☐ Gas Well ☐ Other INJ WELL

2. Name of Operator  
ConocoPhillips Company

3. Address of Operator  
P. O. Box 51810  
Midland, TX 79710

4. Well Location  
Unit Letter K : 2130 feet from the SOUTH line and 1330 feet from the WEST line  
Section 27 Township 17S Range 32E NMPM County LEA

12. Check Appropriate Box to Indicate Nature of Notice, Report or Other Data

NOTICE OF INTENTION TO:

PERFORM REMEDIAL WORK ☐ PLUG AND ABANDON ☐  
TEMPORARILY ABANDON ☐ CHANGE PLANS ☐  
PULL OR ALTER CASING ☐ MULTIPLE COMPL ☐  
DOWNHOLE COMMINGLE ☐

SUBSEQUENT REPORT OF:

REMEDIAL WORK ☐ ALTERING CASING ☐  
COMMENCE DRILLING OPNS. ☐ P AND A ☐  
CASING/CEMENT JOB ☐

OTHER: ☐

OTHER: 5 YEAR MIT ☒

13. Describe proposed or completed operations. (Clearly state all pertinent details, and give pertinent dates, including estimated date of starting any proposed work). SEE RULE 19.15.7.14 NMAC. For Multiple Completions: Attach wellbore diagram of proposed completion or recompletion.

2/15/17 CONOCOPHILLIPS COMPANY CONDUCTED THE 5 YEAR MIT TO 550#/32 MINS - TEST GOOD. CHART ATTACHED

Spud Date:

Rig Release Date:

I hereby certify that the information above is true and complete to the best of my knowledge and belief.

SIGNATURE

*Rhonda Rogers*

TITLE Staff Regulatory Technician

DATE 03/02/2017

Type or print name Rhonda Rogers

E-mail address: rogerr@conocophillips.com

PHONE: (432)688-9174

For State Use Only

APPROVED BY:

*John Brown*

TITLE

*Compliance Officer*

DATE

*3/8/17*

Conditions of Approval (if any):



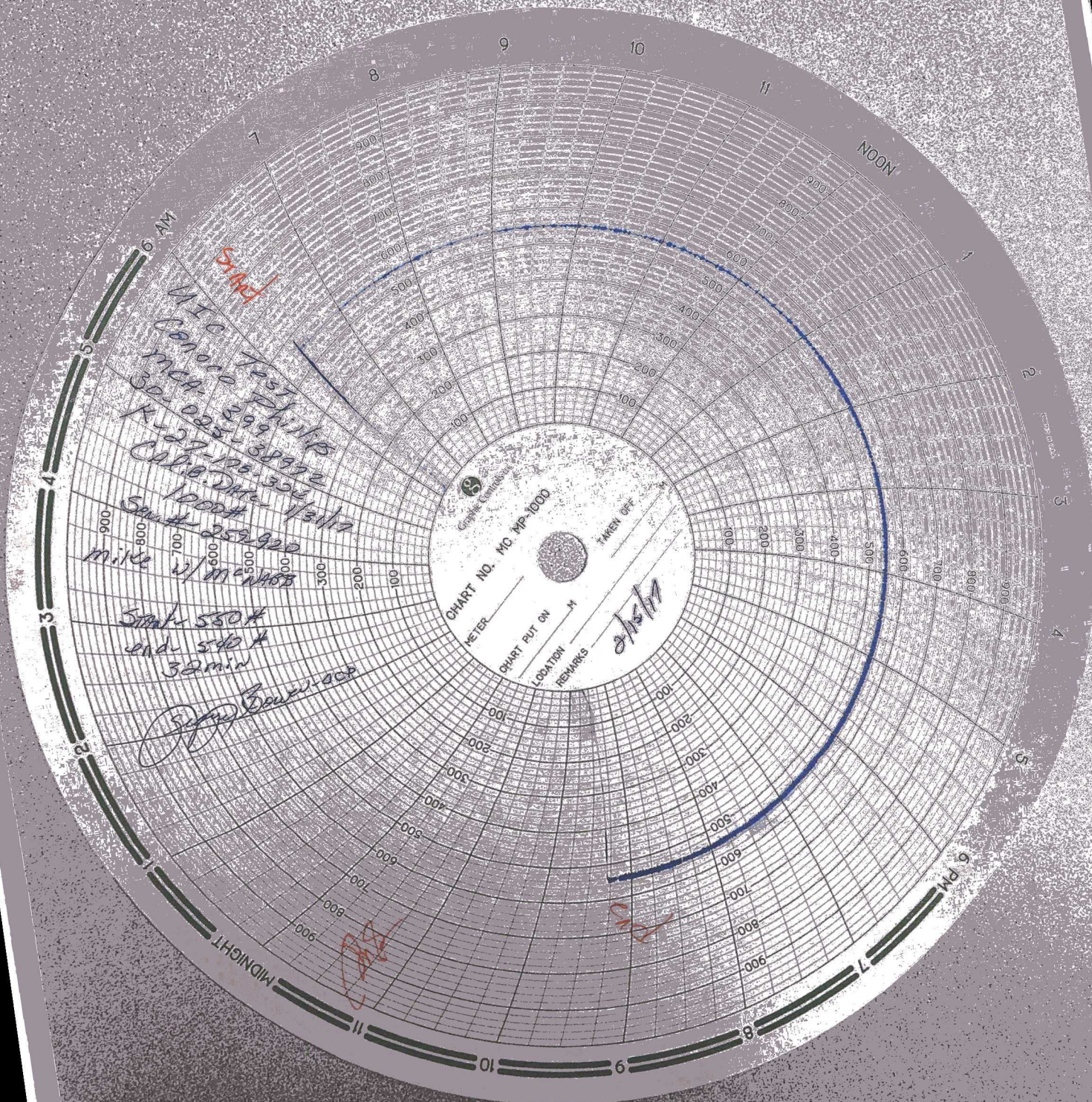

410  
Conoco 7057  
MCA 499  
30-025-38972  
K-27-120-334  
Cal. Dkt. 1/31/72  
1000H  
South 259920  
mile w/ meter

Smk 550H  
end 540H  
32 min

Sgt. Bauer-008

CHART NO. MO. MP-1000  
METER  
CHART PUT ON  
LOCATION  
REMARKS  
TAKEN OFF

mile

MIDNIGHT

NOON

6 PM

6 AM