

SECTION 29, TOWNSHIP 18 SOUTH, RANGE 34 EAST, N.M.P.M.,
LEA COUNTY, NEW MEXICO.

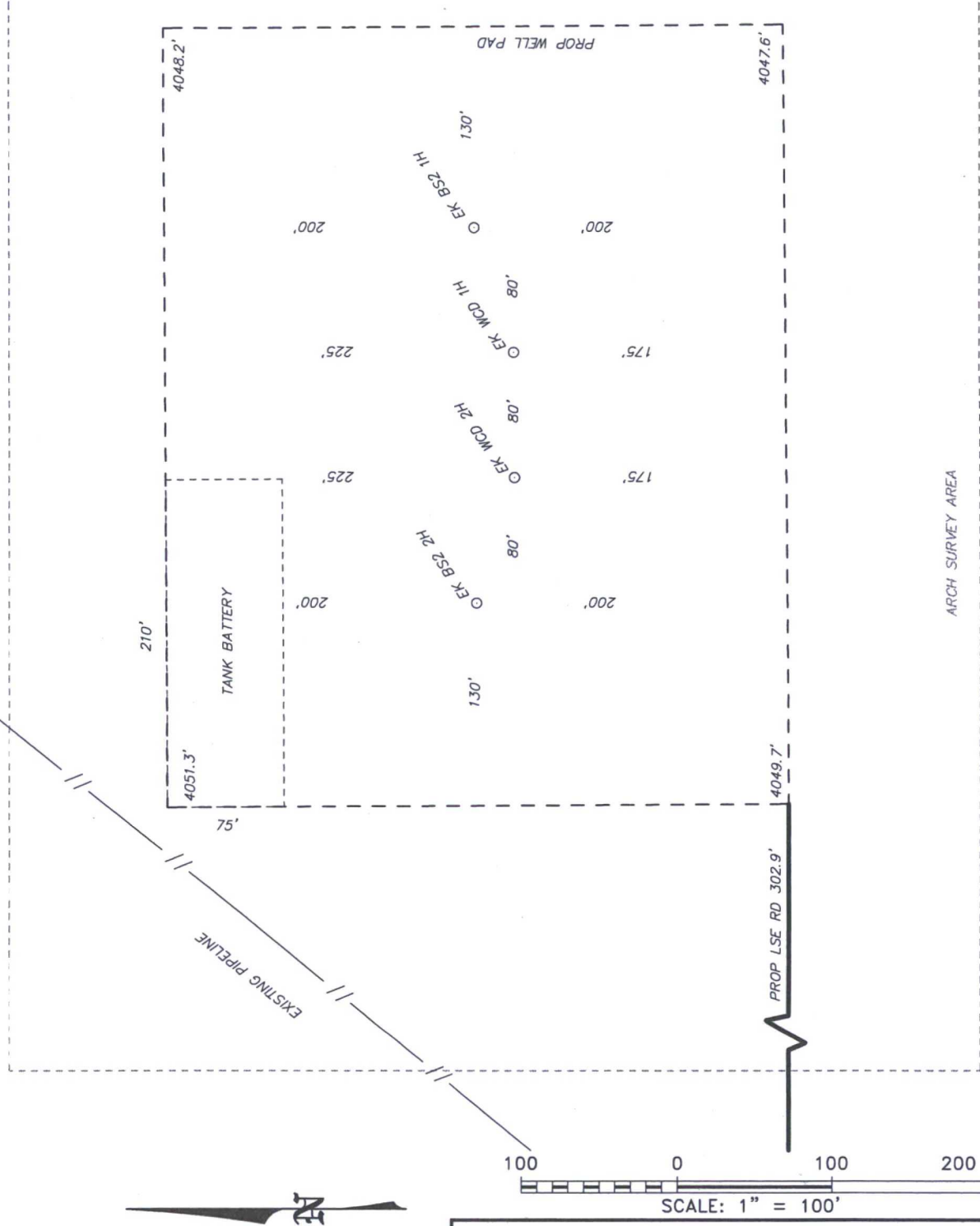

McELVAIN OIL&GAS PROPERTIES

REF: EK 29 BS2 FEDERAL COM 2H / WELL PAD TOPO

THE EK 29 BS2 FEDERAL COM 2H LOCATED 210' FROM
THE NORTH LINE AND 1450' FROM THE EAST LINE OF
SECTION 29, TOWNSHIP 18 SOUTH, RANGE 34 EAST.

N.M.P.M., LEA COUNTY, NEW MEXICO.

basin
surveys
focused on excellence
in the oilfield

P.O. Box 1786 (575) 393-7316 - Office
1120 N. West County Rd. (575) 392-2206 - Fax
Hobbs, New Mexico 88241 basin-surveys.com

W.O. Number: 32022 Drawn By: K. NORRIS Date: 11-05-2015 Survey Date: 10-20-2015 Sheet 1 of 1 Sheets

SECTION 29, TOWNSHIP 18 SOUTH, RANGE 34 EAST, N.M.P.M.,
LEA COUNTY, NEW MEXICO.

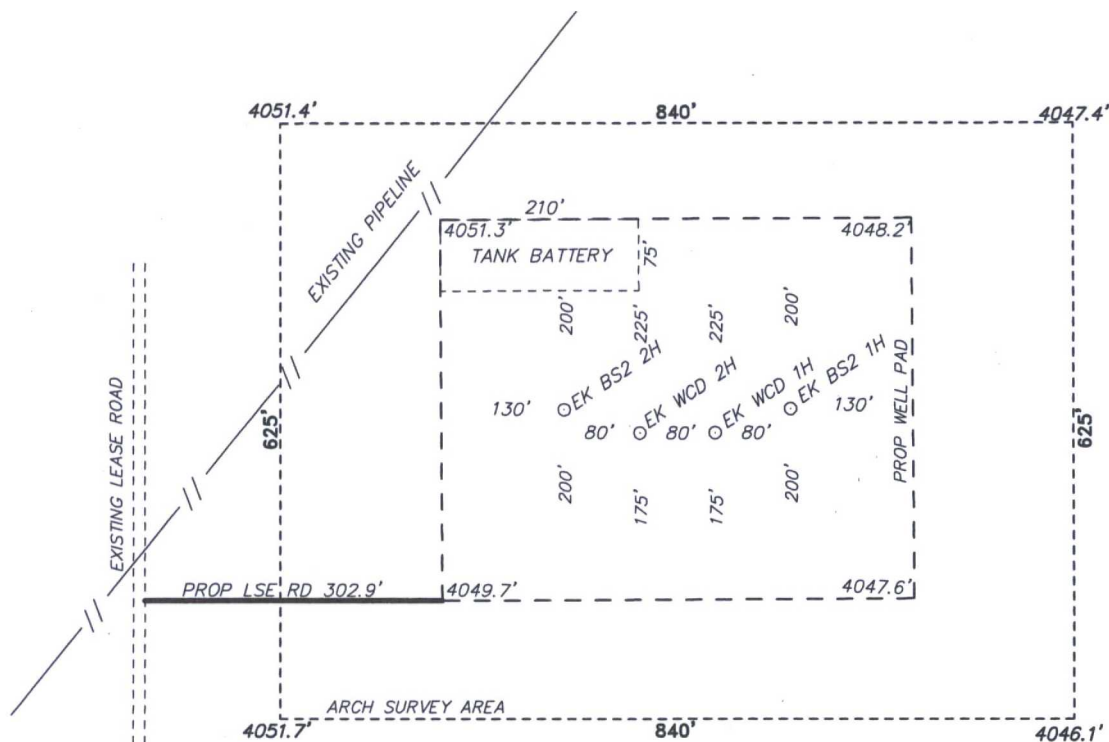

McELVAIN OIL&GAS PROPERTIES
EK 29 BS2 FEDERAL COM 2H
ELEV. - 4050'

Lat - N 32°43'31.43"
Long - W 103°34'43.05"
NMSPC - N 628457.3
E 773430.6
(NAD-83)

Directions to Location:

FROM JUNCTION OF STATE ROAD 529 AND US
HIGHWAY 62-180 GO NORTHWEST ON 529 12.1
MILES TO LEASE ROAD; TURN SOUTHWEST ON LEASE
ROAD 0.2 MILES, THEN SOUTH 0.39 MILES TO
PROPOSED LEASE ROAD DUE EAST.

BUCKEYE, NM IS ±6 MILES TO THE NORTHEAST OF LOCATION.

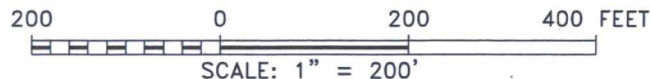

McELVAIN OIL&GAS PROPERTIES

REF: EK 29 BS2 FEDERAL COM 2H / WELL PAD TOPO

THE EK 29 BS2 FEDERAL COM 2H LOCATED 210' FROM
THE NORTH LINE AND 1450' FROM THE EAST LINE OF
SECTION 29, TOWNSHIP 18 SOUTH, RANGE 34 EAST.

N.M.P.M., LEA COUNTY, NEW MEXICO.

basin
surveys

focused on excellence
in the oilfield

P.O. Box 1786

1120 N. West County Rd.
Hobbs, New Mexico 88241

(575) 393-7316 - Office

(575) 392-2206 - Fax
basinsurveys.com

W.O. Number: 32022

Drawn By: K. NORRIS

Date: 11-05-2015

Survey Date: 10-20-2015

Sheet 1 of 1 Sheets

Attachment A -

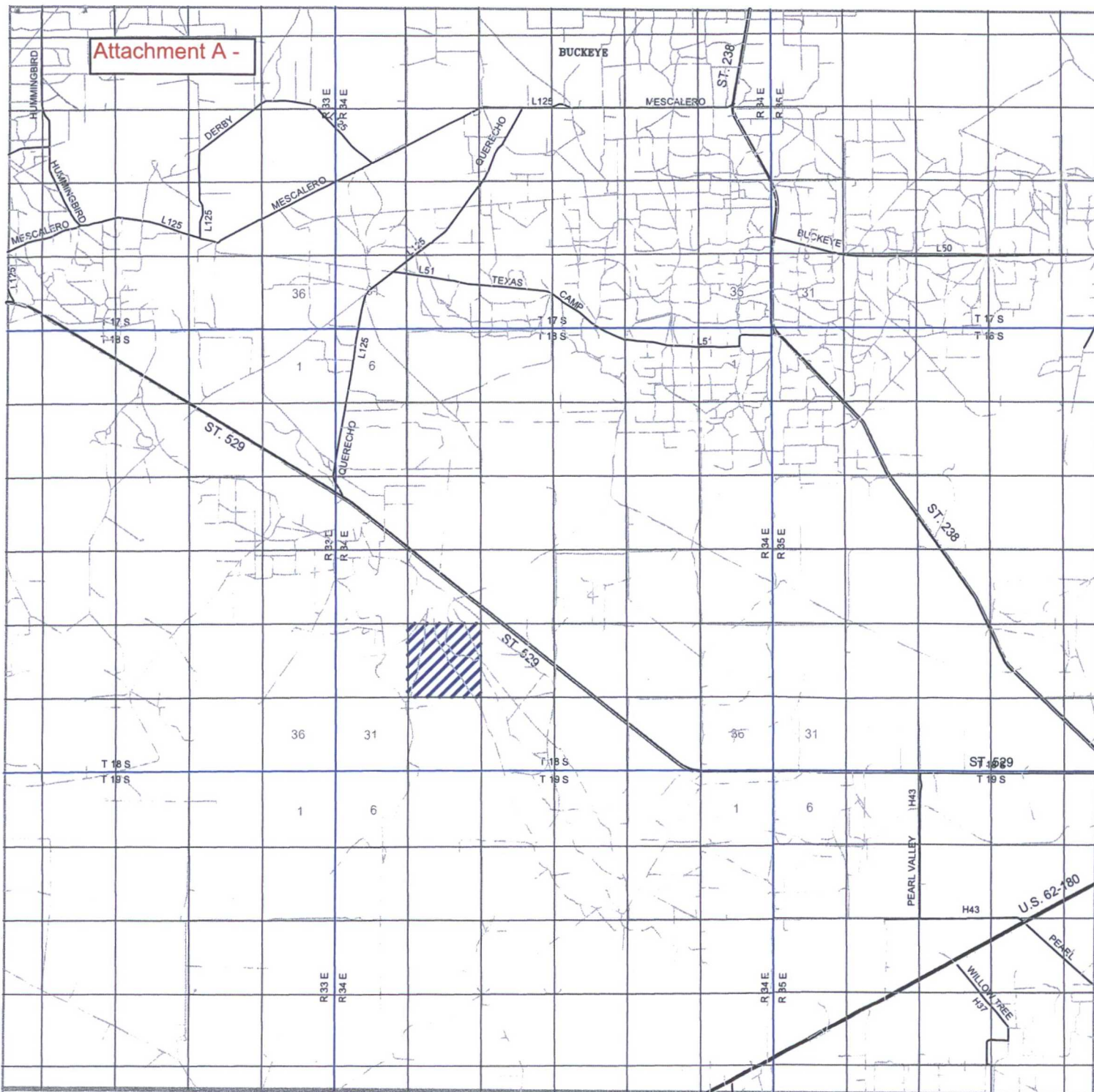

EK 29 BS2 FEDERAL COM 2H

Located 210' FNL and 1450' FEL
 Section 29, Township 18 South, Range 34 East,
 N.M.P.M., Lea County, New Mexico.



focused on excellence
 in the oilfield

P.O. Box 1786
 1120 N. West County Rd.
 Hobbs, New Mexico 88241
 (575) 393-7316 - Office
 (575) 392-2206 - Fax
 basinsurveys.com

0' 1000' 2000' 3000' 4000'

SCALE: 1" = 2000'

W.O. Number: KAN 32022

Survey Date: 10-20-2015

YELLOW TINT - USA LAND
 BLUE TINT - STATE LAND
 NATURAL COLOR - FEE LAND



McELVAIN
 ENERGY, INC

Attachment B – Location of Existing Wells

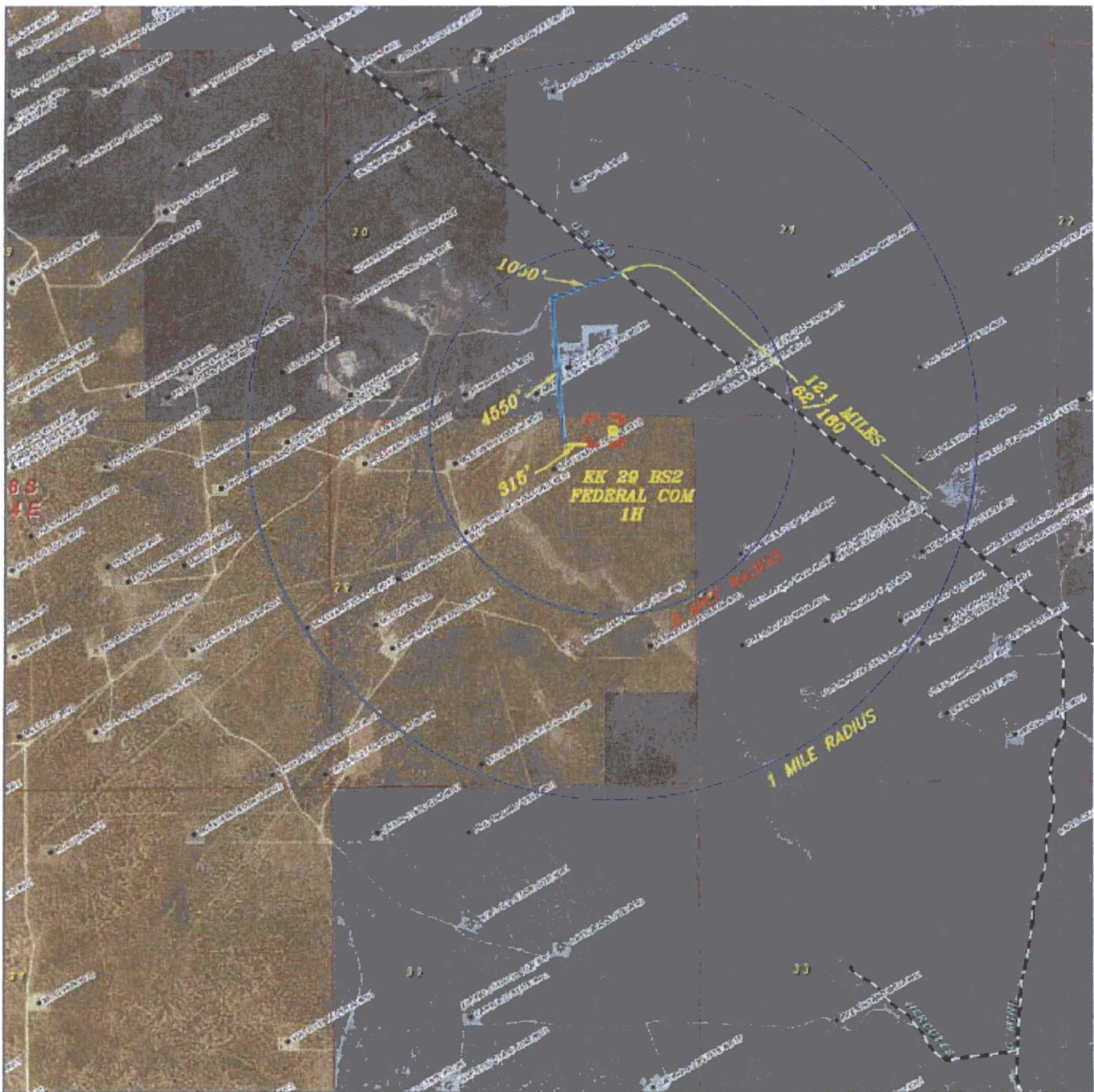

SECTION 29, TOWNSHIP 18 SOUTH, RANGE 34 EAST, N.M.P.M.,
LEA COUNTY, NEW MEXICO.

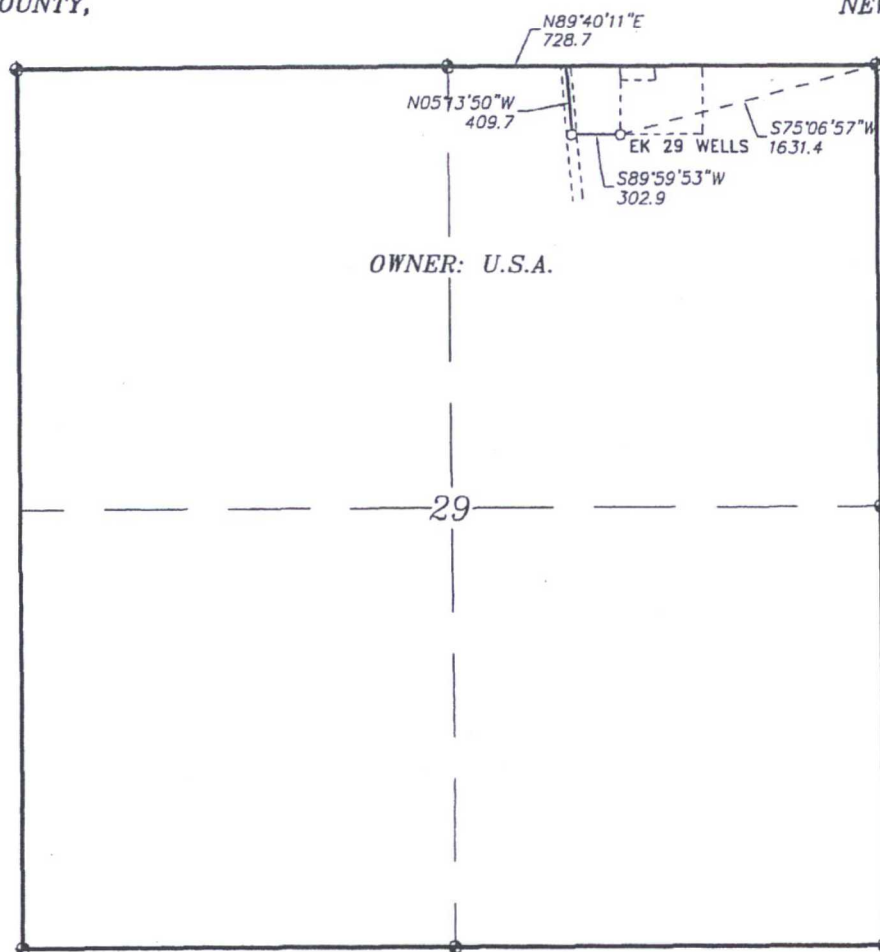

OWNER: U.S.A.

LEGAL DESCRIPTION

A STRIP OF LAND 30.0 FEET WIDE, LOCATED IN SECTION 29, TOWNSHIP 18 SOUTH, RANGE 34 EAST, N.M.P.M., LEA COUNTY, NEW MEXICO AND BEING 15.0 FEET LEFT AND RIGHT OF THE ABOVE PLATTED CENTERLINE SURVEY.

712.6 FEET = 43.19 RODS = 0.14 MILES = 0.49 ACRES

I HEREBY CERTIFY THAT THIS PLAT WAS PREPARED FROM FIELD NOTES OF A SURVEY AND MEETS OR EXCEEDS ALL REQUIREMENTS FOR LAND SURVEYS AS SPECIFIED IN THIS STATE.



GARY L. JONES N.M.P.M. No. 7977
LEA COUNTY, N.M. No. 5074

BASIN SURVEYS P.O. BOX 1786-HOBBS, NEW MEXICO

W.O. Number: 32010 Drawn By: K. GOAD

Date: 07-19-2016 Disk: KJG - 32010WELL.DWG

1000 0 1000 2000 FEET

McELVAIN OIL&GAS PROPERTIES

REF: LEASE ROAD TO THE EK "29" WELLS

A LEASE ROAD CROSSING USA LAND IN
SECTION 29, TOWNSHIP 18 SOUTH, RANGE 34 EAST,
N.M.P.M., LEA COUNTY, NEW MEXICO.

Survey Date: 10-20-15 Sheet 1 of 2 Sheets

SECTION 20, TOWNSHIP 18 SOUTH, RANGE 34 EAST, N.M.P.M.,
LEA COUNTY, NEW MEXICO.

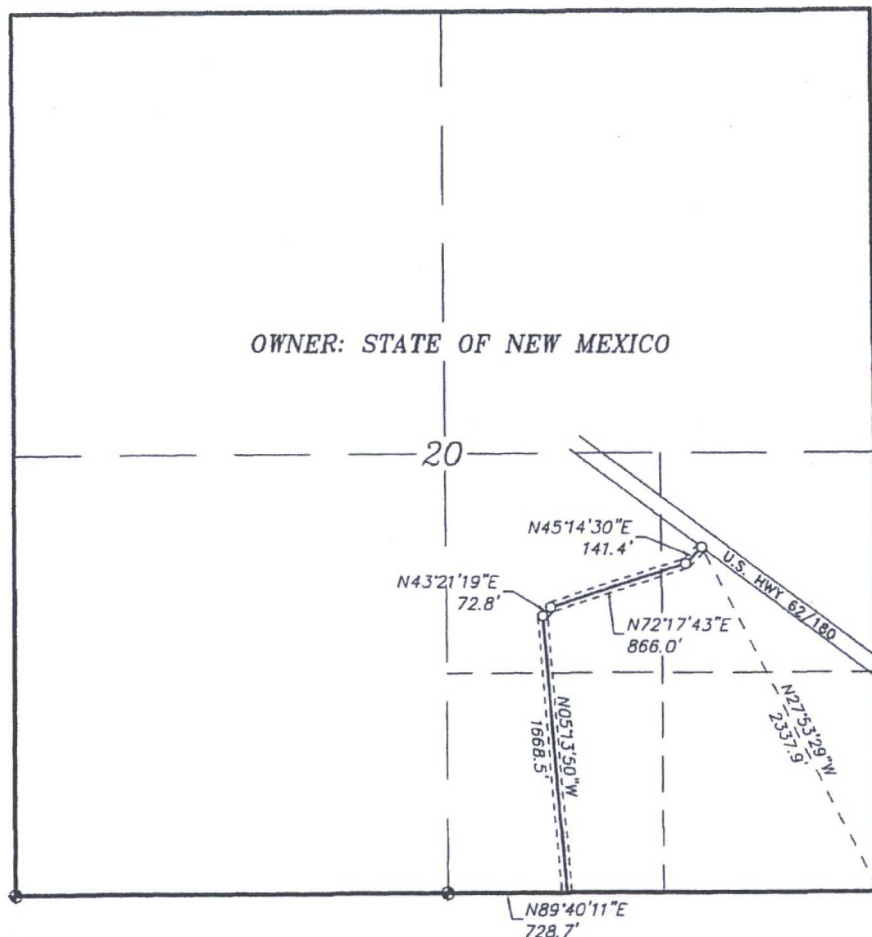

LEGAL DESCRIPTION

A STRIP OF LAND 30.0 FEET WIDE, LOCATED IN SECTION 29, TOWNSHIP 18 SOUTH, RANGE 34 EAST, N.M.P.M., LEA COUNTY, NEW MEXICO AND BEING 15.0 FEET LEFT AND RIGHT OF THE FOLLOWING DESCRIBED CENTERLINE SURVEY.

BEGINNING AT A POINT ON THE SOUTH SECTION LINE WHICH LIES N.89°40'11"E., 728.7 FEET FROM THE SOUTH QUARTER CORNER OF SAID SECTION 20; THENCE N.05°13'50"W., 1668.5 FEET; THENCE N.43°21'19"E., 72.8 FEET; THENCE N.72°17'43"E., 866.0 FEET; THENCE N.45°14'30"E., 141.4 FEET TO THE END OF THIS LINE WHICH LIES N.27°53'29"W., 2337.9 FEET FROM THE SOUTHEAST CORNER OF SAID SECTION 20. SAID STRIP OF LAND BEING 2748.7 FEET OR 166.59 RODS IN LENGTH AND CONTAINING 1.89 ACRES, MORE OR LESS, AND BEING ALLOCATED BY FORTIES AS FOLLOWS.

SW/4SE/4 80.26 RODS OR 0.91 ACRES

NW/4SE/4 68.53 RODS OR 0.78 ACRES

NE/4SE/4 17.80 RODS OR 0.20 ACRES

I HEREBY CERTIFY THAT THIS PLAT WAS PREPARED FROM FIELD NOTES OF A SURVEY AND MEETS OR EXCEEDS ALL REQUIREMENTS FOR LAND SURVEYS AS SPECIFIED BY THIS STATE.



GARY L. JONES N.M.P.M. No. 7977
LEA COUNTY, N.M. No. 5074

1000 0 1000 2000 FEET

McELVAIN OIL&GAS PROPERTIES

REF: LEASE ROAD TO THE EK "29" WELLS

A LEASE ROAD CROSSING STATE LAND IN
SECTION 20, TOWNSHIP 18 SOUTH, RANGE 34 EAST,
N.M.P.M., LEA COUNTY, NEW MEXICO.

Basin Surveys P.O. BOX 1786-HOBBS, NEW MEXICO

W.O. Number: 32010 Drawn By: K. GOAD

Date: 07-19-2016 Disk: KJG - 32010WELL.DWG

Survey Date: 10-20-15

Sheet 2 of 2 Sheets

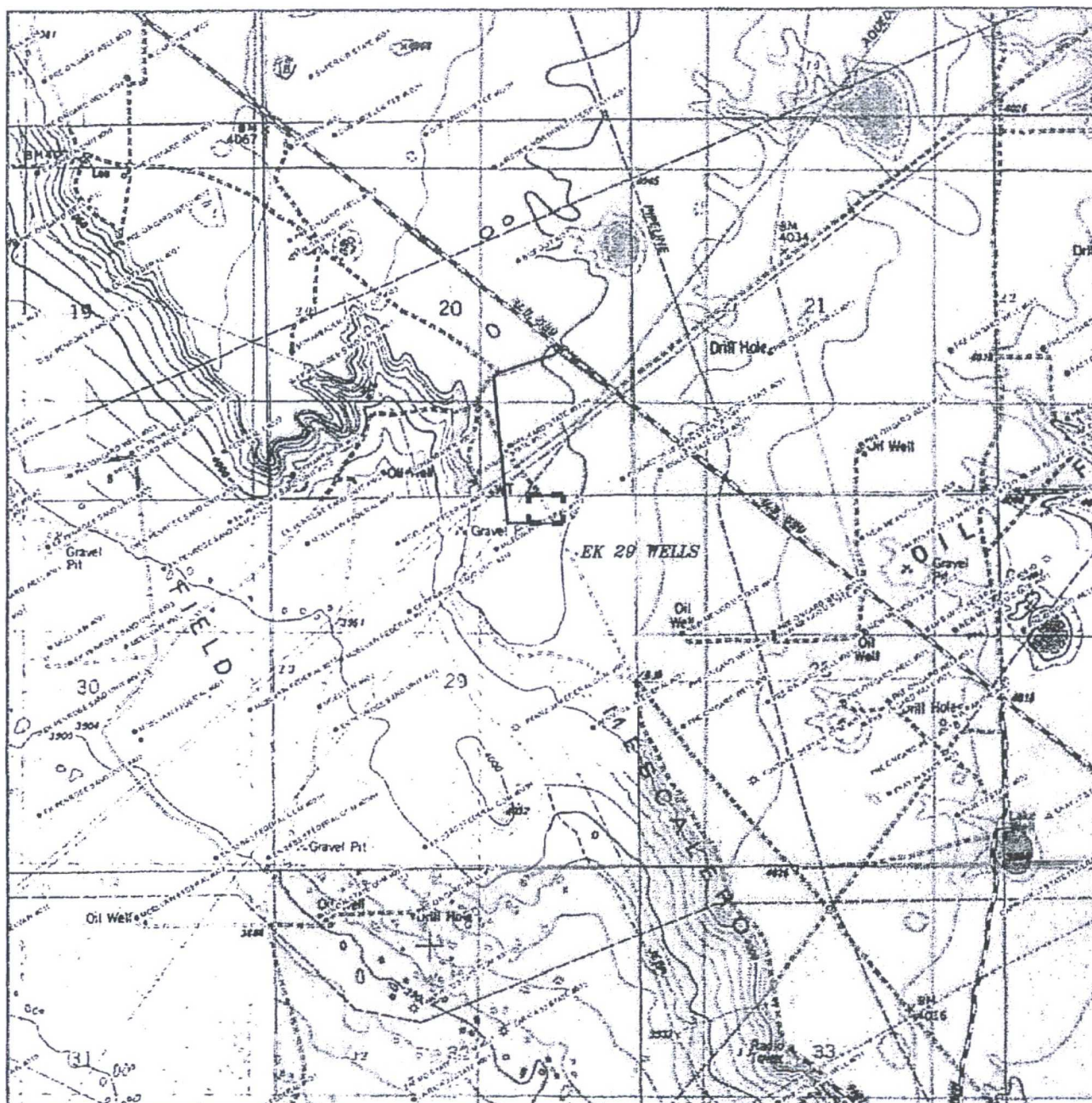

LEASE ROAD TO THE EK 29 WELLS
 Sections 20&29, Township 18 South, Range 34 East,
 N.M.P.M., Lea County, New Mexico.

basin
surveys

focused on excellence
 in the oilfield

P.O. Box 1726
 1120 N. West County Rd.
 Hobbs, New Mexico 88241
 (575) 393-7316 - Office
 (575) 392-2206 - Fax
 basin-surveys.com

0' 1000' 2000' 3000' 4000'
 SCALE: 1" = 2000'
 N.G. Number: 100 32010
 Survey Date: 10-20-2018
 YELLOW TINT - USA LAND
 BLUE TINT - STATE LAND
 NATURAL COLOR - FEE LAND



McELVAIN
ENERGY, INC

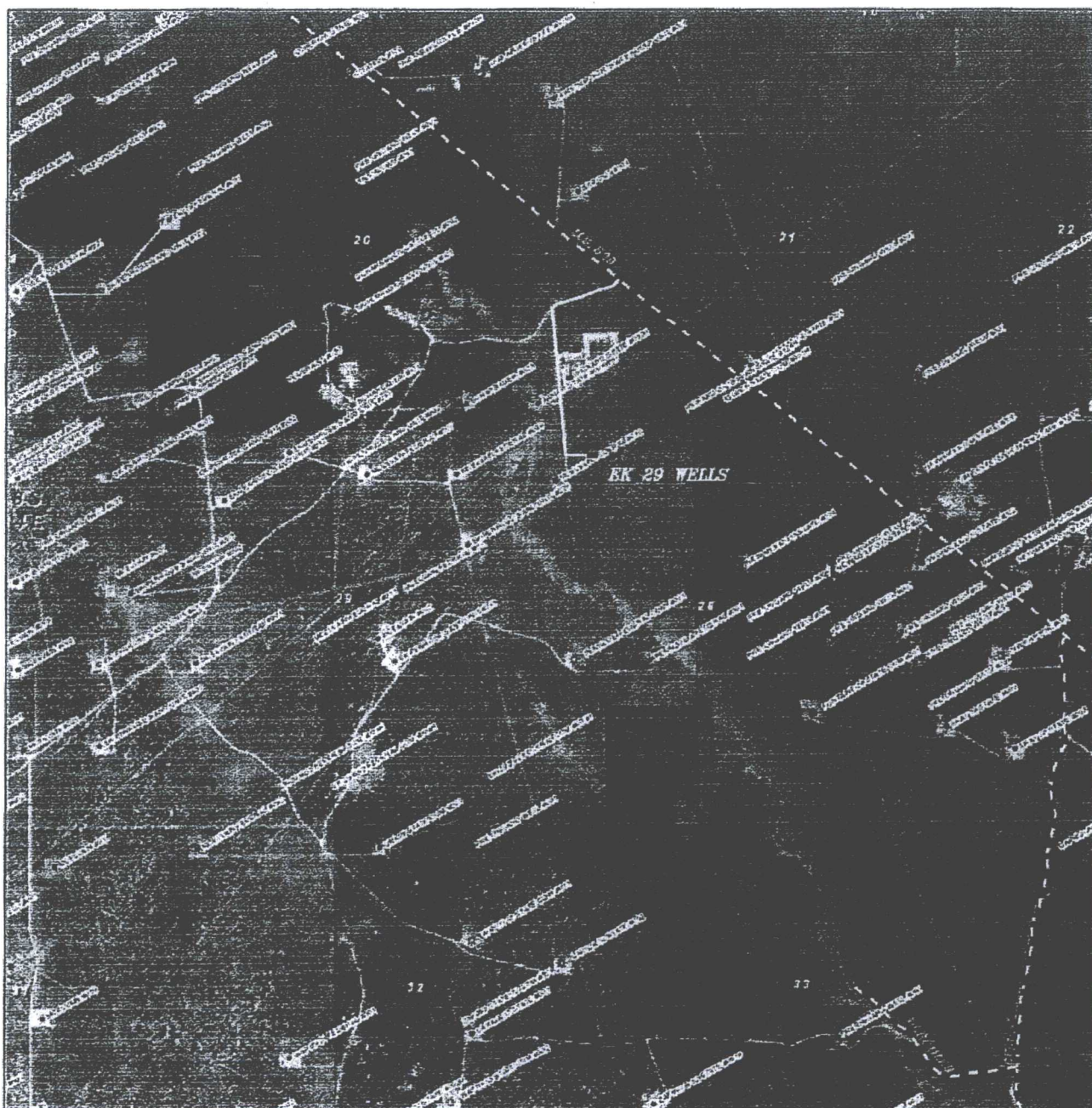

LEASE ROAD TO THE EK 29 WELLS

Sections 20&29. Township 18 South, Range 34 East,
N.M.P.M., Lea County, New Mexico.

basin
surveys
focused on excellence
in the oilfield

P.O. Box 1786
1120 N. West County Rd.
Hobbs, New Mexico 88241
(575) 395-7316 - Office
(575) 392-2206 - Fax
basinsurveys.com

0' 1000' 2000' 3000' 4000'
SCALE: 1" = 2000'
A.C. Number RJG 32010
Survey Date 10-20-2015
YELLOW TINT - USA LAND
BLUE TINT - STATE LAND
NATURAL COLOR - FEE LAND



McELVAIN
ENERGY, INC

Attachment E – Interim Reclamation

